OAK MEAD FAMILY GOLF

PAR 3

DATE .....

		LENGTH in YARDS	Hc 8 Player A	18 Player B	14 Player C	20 Player D
1	Honeysuckle	77	2	5	3	6
2	Foxglove Bank	68	4	5	3	6
3	Daisy Chain	91	3	6	4	5
4	Cowslip Corner	78	3	6	5	4
5	Sweet Clover	70	4	5	5	4
6	Buttercup Way	83	4	6	6	3
7	Prickley Gorse	99	4	6	5	6
8	Iris Ripple	84	5	6	8	4
9	Marigold Dip	98	5	4	5	3
TOTALS		748 Par 27	34	49	44	41

Player A CHRIS ..... Player C CHARLIE .....

Player B BILL ..... Player D GRAHAM .....

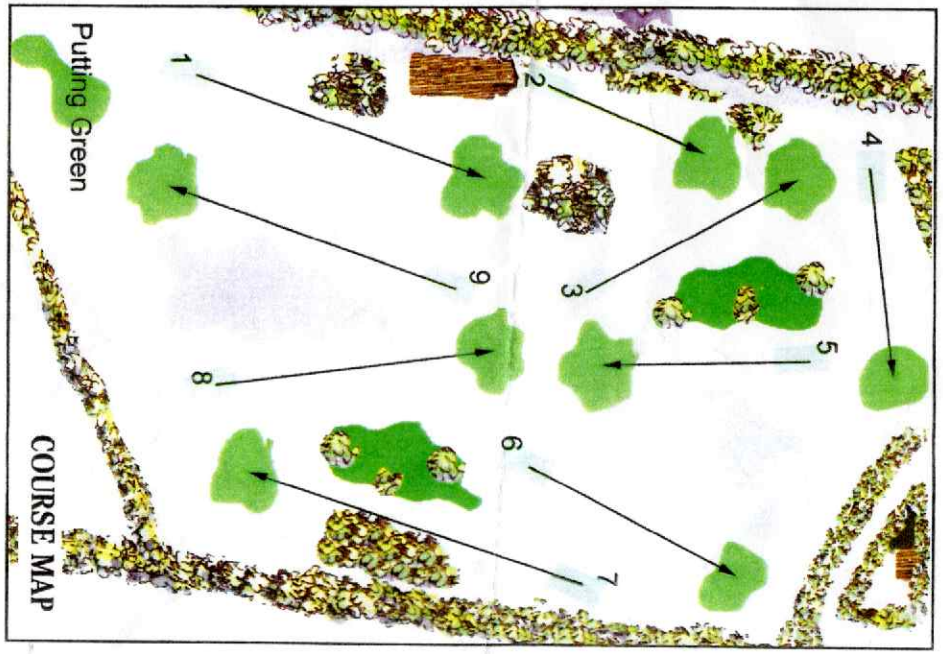

OAK MEAD FAMILY GOLF

PAR 3

DATE .....

		LENGTH in YARDS	Hc 15 Player MF	20 Player PB	20 Player RH	Player D
1	Honeysuckle	77	4	5	6	
2	Foxglove Bank	68	4	5	4	
3	Daisy Chain	91	5	3	4	
4	Cowslip Corner	78	6	5	4	
5	Sweet Clover	70	5	5	3	
6	Buttercup Way	83	3	3	5	
7	Prickley Gorse	99	4	5	6	
8	Iris Ripple	84	31 3	31 8	32 7	
9	Marigold Dip	98	6	6	4	
TOTALS		748 Par 27	40	45	43	

Player A ..... Player C .....

Player B ..... Player D .....

