



Internationale Jiu Jitsu Championships

Otterbach / GERMANY
from 04th to 07th October 2024



Location

The Region: Palatinate

The Palatinate is located in southwestern Germany. The region is known for its warm hospitality, good wines, forests and savory specialties. Nature lovers especially enjoy hiking trips and cycling holidays. The Palatinate Forest is part of the Palatinate Forest-North Vosges Biosphere Reserve and covers one third of the region. Hence, the atmosphere is particularly beautiful in autumn when the leaves turn bright and colorful. Onion tart, new wine (federweisser) and chestnuts are typical culinary delights of the season. The Palatinate offers both convivial wine festivals and relaxing wellness holidays. Moreover, castles, fortresses and mine sites attract many visitors. (www.pfalz.de)

<https://youtu.be/KNzTeOyDfc4>

Hotel location: Kaiserslautern (K-Town)

The city lies within the natural reserve and offers attractive leisure opportunities, sports possibilities and shopping facilities. Therefore, the area does not only attract hikers or soccer fans. The area offers diverse excursion destinations, museums, restaurants and a lively city centre. The Japanese Garden is one of the largest of its kind in Europe and is hence a special attraction. Even during Emperor Frederick Barbarossa's reign the city flourished; the remains of the imperial palace can be still visited today. K-Town and its surrounding host 45,000 Americans who work on the Ramstein Air Base. K-Town is an open-minded, welcoming city.

<https://youtu.be/qnM8u6V8EbA>

<https://youtu.be/gTMjzBgjeyA>

Competition site: Otterbach

The town Otterbach is situated 6 kilometres north of K-Town. In 1579 the Walloons, who were banished from Belgium, settled here and have left their marks. Furthermore, the town is known for its former Cistercian monastery. The abbey church, which was built in 1168, is an important landmark of the town and is the second largest church in Palatinate after the Speyer Cathedral. It is used jointly by Protestants and Catholic Christians.

<https://youtu.be/yIUNpPSheJE>

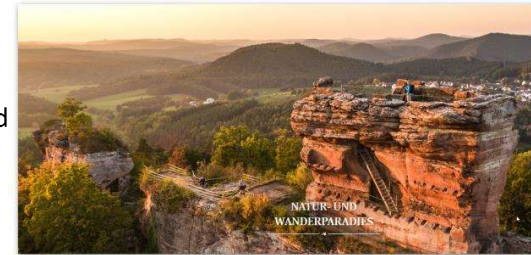



Hotel 1: fully booked

Hotel: B&B Hotel, Barbarossastraße 2, 67655 Kaiserslautern

Price in € per night and room:

Hotel-Capacity 46 single/double rooms: 72,00/82,00 Euro

7 triple rooms: 92,00 Euro (for 3 Persons)

8 Family rooms: 92 Euro (max.3 adult.+1 child under 18 years)

- Breakfast B&B Hotel extra price 12 Euro additional to book.
- Alternativ breakfast-buffet in Dojo price 6 Euro.
- Booking the Hotel contact the hotel direct with „UNJJ 2024“ und die Reservation-No. [941367](mailto:kaiserslautern@hotelbb.com) by E- Mail.
- E-Mail: kaiserslautern@hotelbb.com
- Days bevor and after event are possible to book in this hotel with same prices

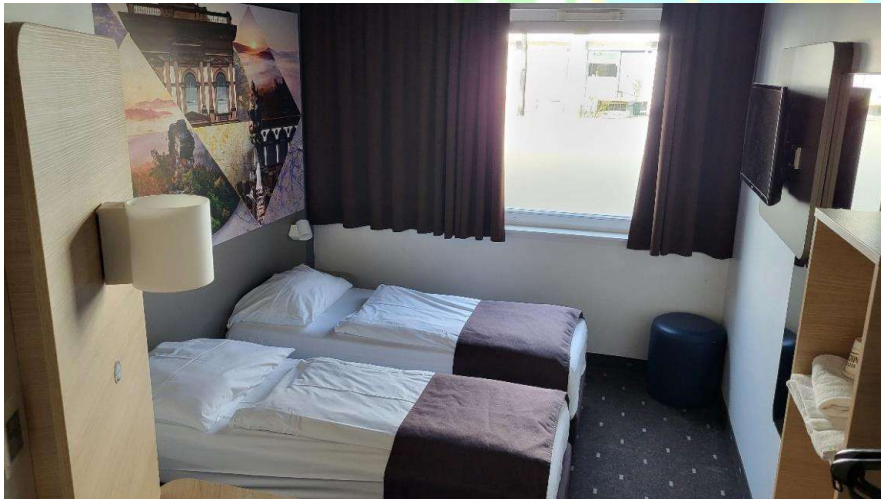

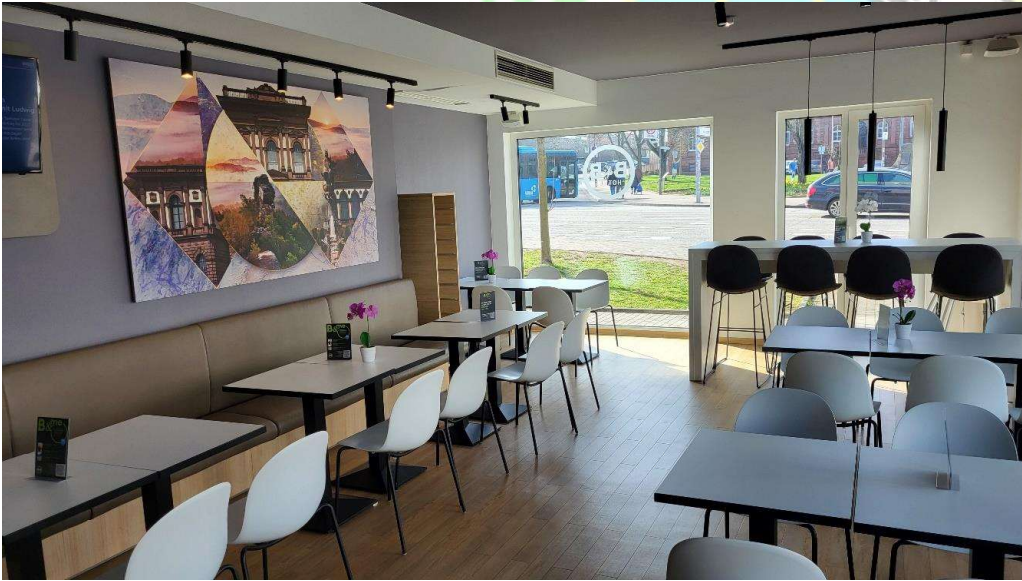



First Hotel supplies only Breakfast and Snacks . By walk yo can reach down town Kaiserslautern with a lot of Restaurants and shopping malls.

Ergebnisse

- Restaurant St. Martin**
4,2 ★★★★★ (961) · €€
Restaurant · St-Martins-Platz 4
Internationale Küche & Bar im Fachwerk
Geöffnet · Schließt um 00:00
Speisen vor Ort · Zum Mitnehmen · Kein Lieferdienst
- Alte Münz**
4,4 ★★★★★ (185) · €
Restaurant · Mühlstraße 4
Geöffnet · Schließt um 18:00
Speisen vor Ort · Kein Lieferdienst
- Gaststätte Spinnräd**
4,5 ★★★★★ (1.442) · €€
Pfälzer Restaurant · Schillerstraße 1
Pfälzer Küche im Fachwerkhaus von 1742
Geöffnet · Schließt um 23:00
Speisen vor Ort · Kein Lieferdienst
- Restaurant Erbsenberg**
4,2 ★★★★★ (13) · €
Restaurant · Erbsenberg 5
Geöffnet · Schließt um 22:00
Speisen vor Ort · Zum Mitnehmen · Kein Lieferdienst
- Restaurant Gleis 1**
4,0 ★★★★★ (142) · €
Restaurant · Bahnhofstraße 1
Geöffnet · Schließt um 20:00
Speisen vor Ort · Zum Mitnehmen · Kein Lieferdienst
- VAPIANO Kaiserslautern**
4,2 ★★★★★ (2.131) · €€
Restaurant · Richard-Wagner-Straße 1
Zwangloses Lokal für Pizza und Pasta
Geöffnet · Schließt um 23:30
Speisen vor Ort · Zum Mitnehmen · Kontaktlose Lieferung
- Lauterwirthshaus.2.0**
4,0 ★★★★★ (525) · €
Imbiss · Rudolf-Bretschneider-Straße 66

ONLINE BESTELLEN

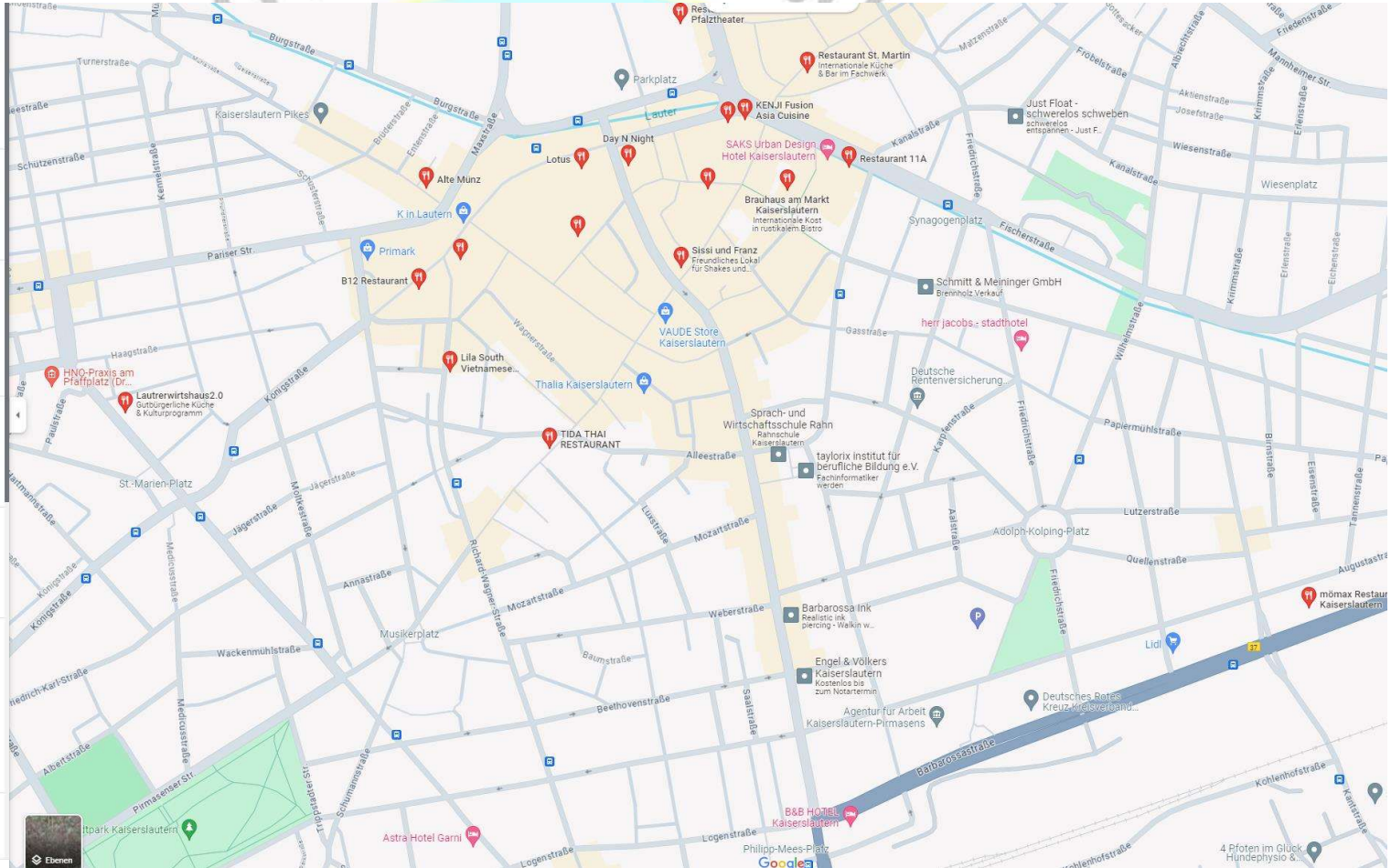



Hotel 2:

Hotel: Holiday Inn Express Kaiserslautern, Strassburger Allee 10, 67657 Kaiserslautern
This hotel is larger and with more comfort. Recommendet for arrive by car or coach/own bus. There are parking places for cars and coaches .
Price per night and room **with breakfast included:**

114 Euro (both single- or double -room)

Booking only untill 30. April possible (for this special price).

Booking code „UNJJ 2024“.

Contact the hotel direct by E-Mail: reservation@express-kaiserslautern.de

Or Booking-Link: [UNJJ 2024](#)





NATIONS OF JI...

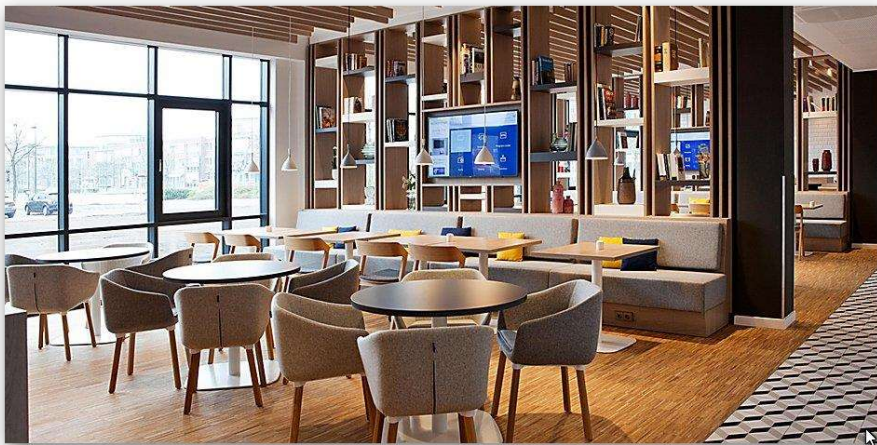



Registration to championships

Registration to the competition-categories and course, galadinner etc. will be offered by our own software program.

This Portal can supply

- registration to the different categories.
- make the competition lists
- make medal-mirror
- Calculate the time each category
- Print the certificates





Registration to championships

Here are the LINK for Registration. Please make the registration **before 31.7.2024**

<https://jjcm.foehst.net>

Your **personal access code** will send by E-Mail later. One access for every country.

If you need another person/club for the registration process please send the new E-

Mail-adress for another access to Juergen-Rautert@t-online.de

The explanation Video you can watch:

<https://youtu.be/jDBenVvcbNQ>



Sports hall Ziegelhütterstrasse 2, 67731 Otterbach



Zugang zur Wettkampfhalle



Wettkampfhalle





Transportation to sports hall



From Hotels ca. 6-8 km fare.

Hotel 1 (B&B Hotel) direct near main-trainstation Kaiserslautern with perfect connection to Otterbach. Traveltime ca. 10-15 Minutes. Hotel guests get the maps by Volunteer.

Hotelprices are negociated prices particular for UNJJ nations and without additional charges for the host or UNJJ. We cover the expenses by all participations.

Spectators have free entry

Attendance fees:

3 competition categories + Teams + course: 60 Euro

Every category more: 15 Euro each

Only course (without comp.) 30 EURO

Gala-Buffer-Dinner sunday: 45 EURO p.P. Locality: „Alte Eintracht“, Unionstraße 2, 67657 Kaiserslautern





Gala-Dinner

Sunday, 06. Oktober, 19 Uhr

Locality: „Alte Eintracht“, Unionstraße 2, 67657 Kaiserslautern

19:00 Uhr: welcome speech

19:10 Uhr: opening Buffet

From 20 Uhr: Party time





Distances Hotel to Gala-Dinner

Distance:
to Gala Dinner

From Holiday
Inn
2,8 km

from
B&B Hotel
1,1 km

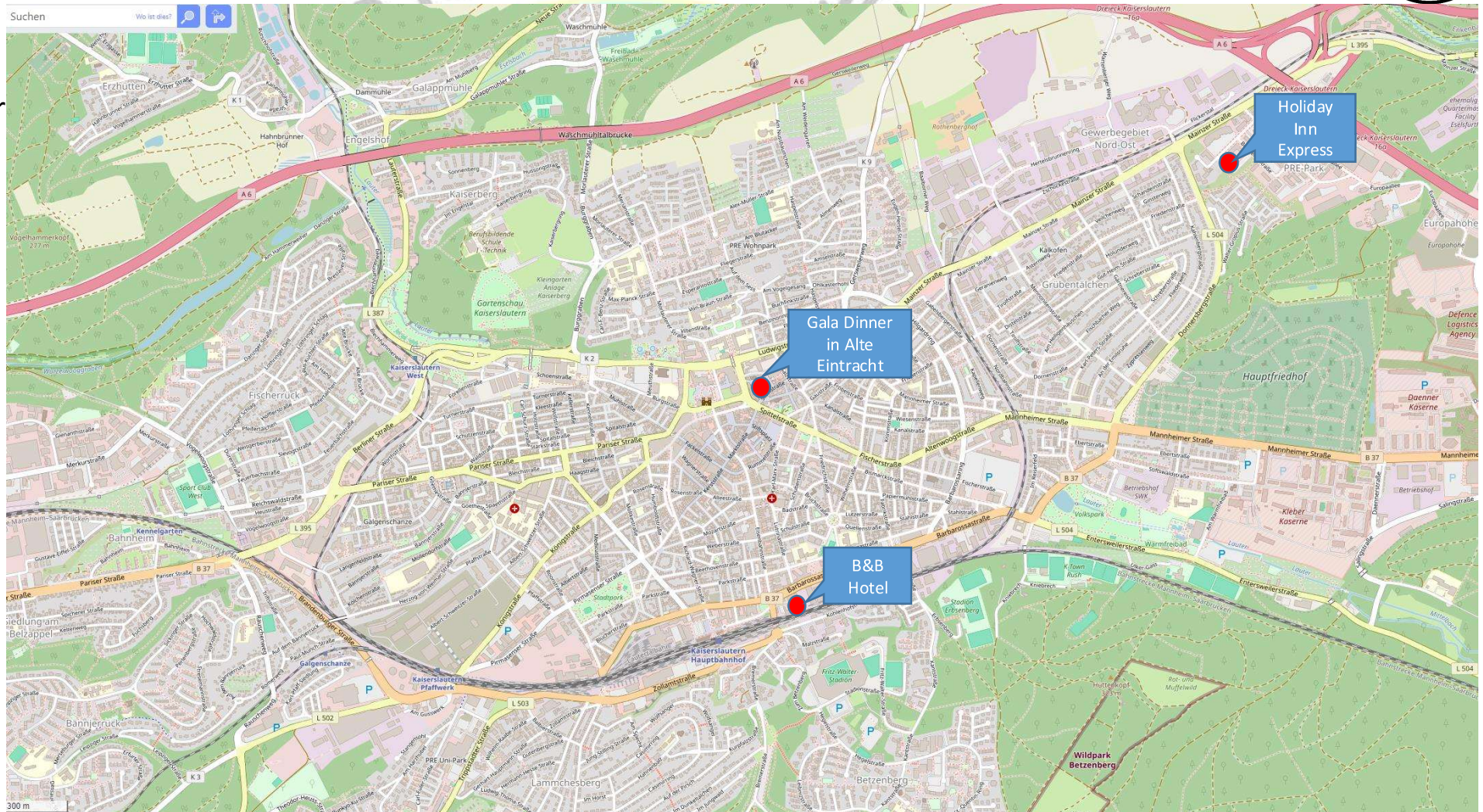



Programm:

Friday: arrive

Airport Frankfurt am Main with train
or Flixbus to mainstation Kaiserslautern –

Booking by your self

<https://global.flixbus.com/>

<https://www.bahn.com/en/view/index.shtml>

Hotel 1 near trainstation **is fully booked**

Hotel 2 Holiday Inn Express Kaiserslautern, Strassburger Allee 10,
67657 Kaiserslautern

Fom Mainstation Kaiserslautern to Hotel 2 – with citybus (Linie 117)

Checking the Rooms from 2pm /14 o clock local time .

One Way Round Trip

From: Frankfurt Airport To: Kaiserslautern Departure: Fri, 4 Oct Passenger: 17 Adu

Thu, 3 Oct | **Fri, 4 Oct** | Sat, 5 Oct

EUR | CHF
4 results

Service fee will be added per booking. €0.99

05:50	1:40 hrs	07:30	€6.99 per person
Frankfurt Airport		Kaiserslautern	
Bus Direct			Continue >
15:00	1:25 hrs	16:25	€5.99 per person
Frankfurt Airport		Kaiserslautern	
Bus Direct			Continue >
17:25	1:50 hrs	19:15	€5.99 per person
Frankfurt Airport		Kaiserslautern	
Bus Direct			Continue >
22:05	1:40 hrs	23:45	€8.00 per person
Frankfurt Airport		Kaiserslautern	
Bus Direct			Continue >



Friday:

Weighing in Hotel possible or in sportshall in Otterbach between 6 and 7 pm /18 und 19 o clock local time . Additional weighing saturday between 8 and 9 am in sports hall.

19:00 h: „come together“ in Sports hall in Otterbach Ziegelhütterstrasse 2, 67731 Otterbach

19:30 h: Meeting Delegates from UNJJ in the Dojo of Zen-Bogyo-Do e.V.

Ziegelhütterstr. 48, 67731 Otterbach
(ca. 300 m walk from sports hall)



Saturday:

Start from 06:30 breakfast in Hotel 1 within 3 fixed times – organisation still in planning

Hotel capacity for breakfast time ca. 60 Persons

08:00 Uhr wighing for not checked competitors in sports hall

09:30 Uhr opening ceremony UNJJ

10:00 Uhr start competition with Teams - after Teams competition Random Attack, Pairs, Kata

17:00 Uhr ca. Awards ceremony (exact time dependent from number of competitors)

20:00 Uhr UNJJ Meeting (following Master Dinner - based on our reservation and costs)

Sunday:

09:00 Uhr: Ground Fighting, Sparring, Continuous Fighting

14:00 Uhr course

16:00 Uhr Awards ceremony

19:00 Uhr Gala-Dinner (location Unionstraße 2, 67657 Kaiserslautern)

Monday: departure, Guests they stay longer we will offer a Programm .



Excursion programme ?

Walking to the "begehbaren Sonnenuhr "
(vernacular „Klein-Stonehenge der Pfalz“ .

Circular walk: ca. 5 km

- Views the Nordpfälzer Bergland
- Hiking guide.
- Only offered if arrival to starting point with own car or coach

<https://youtu.be/1TFLU0tZXD8?si=CGZeUvpAcyddeo8>

<https://youtu.be/jvQ1wzehYYM?si=zVH8ryErNODoHFyR>

