6 min

17

Freedom

George Michael
arr.: Jens Johansen

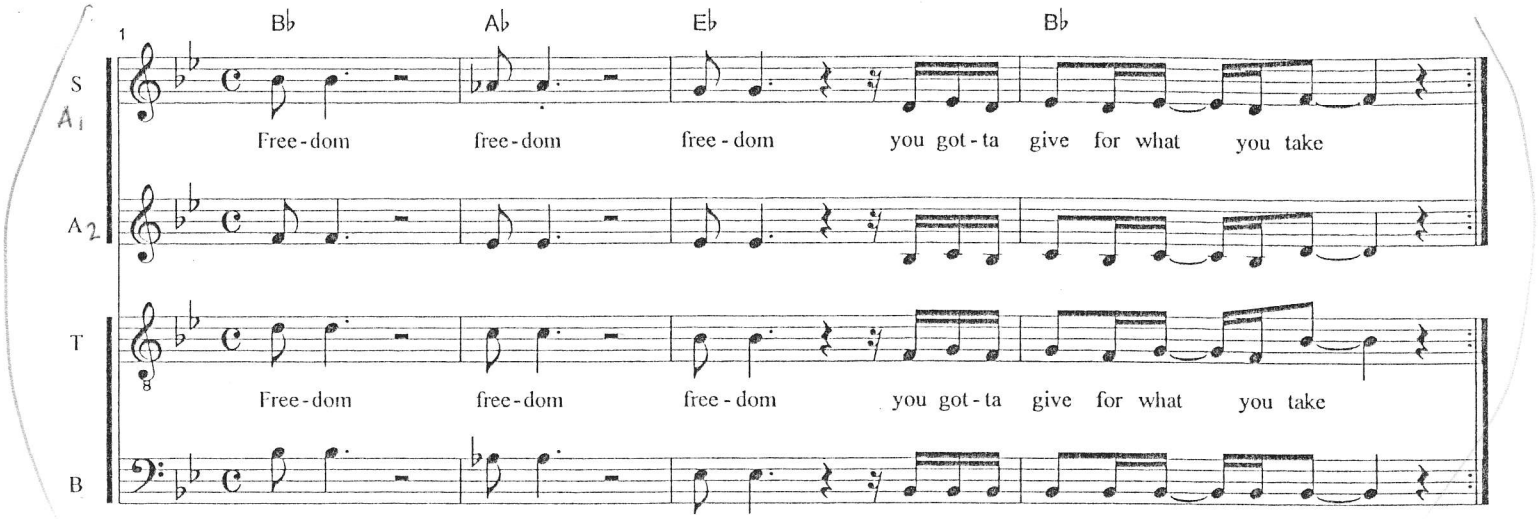

Intro 4x4

Vers 1 + 2

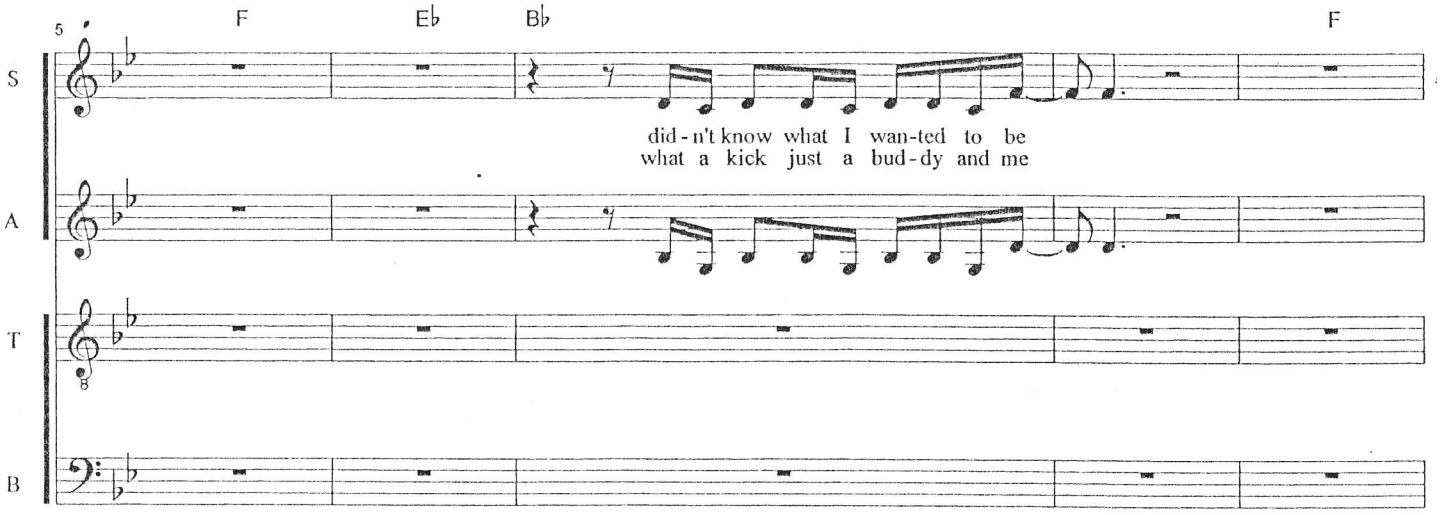

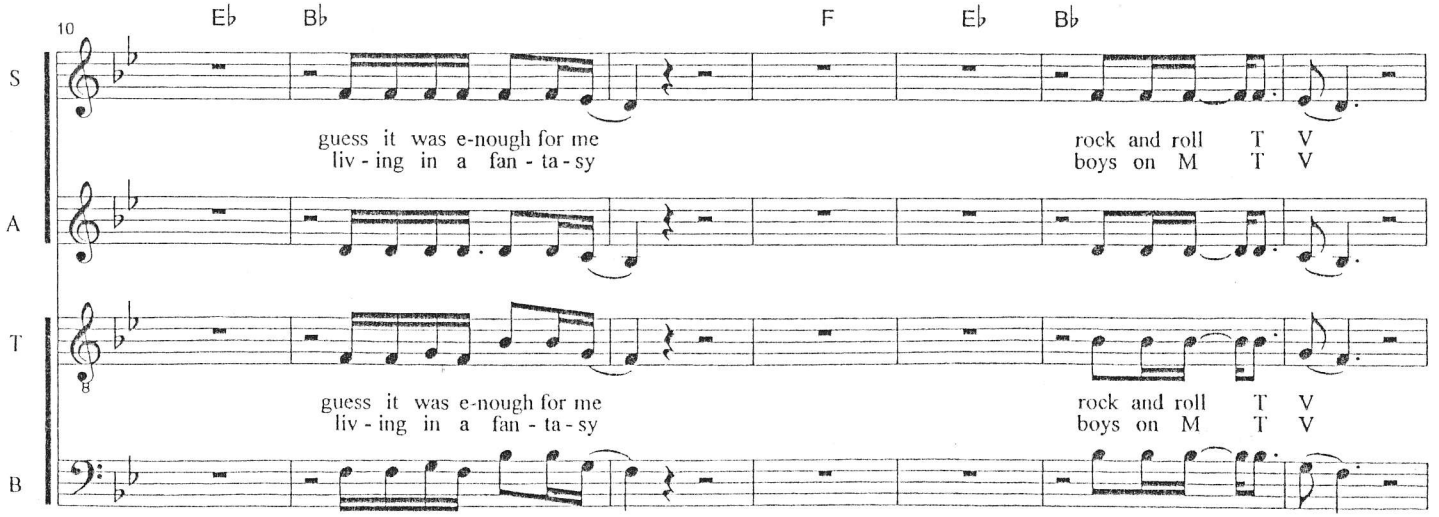

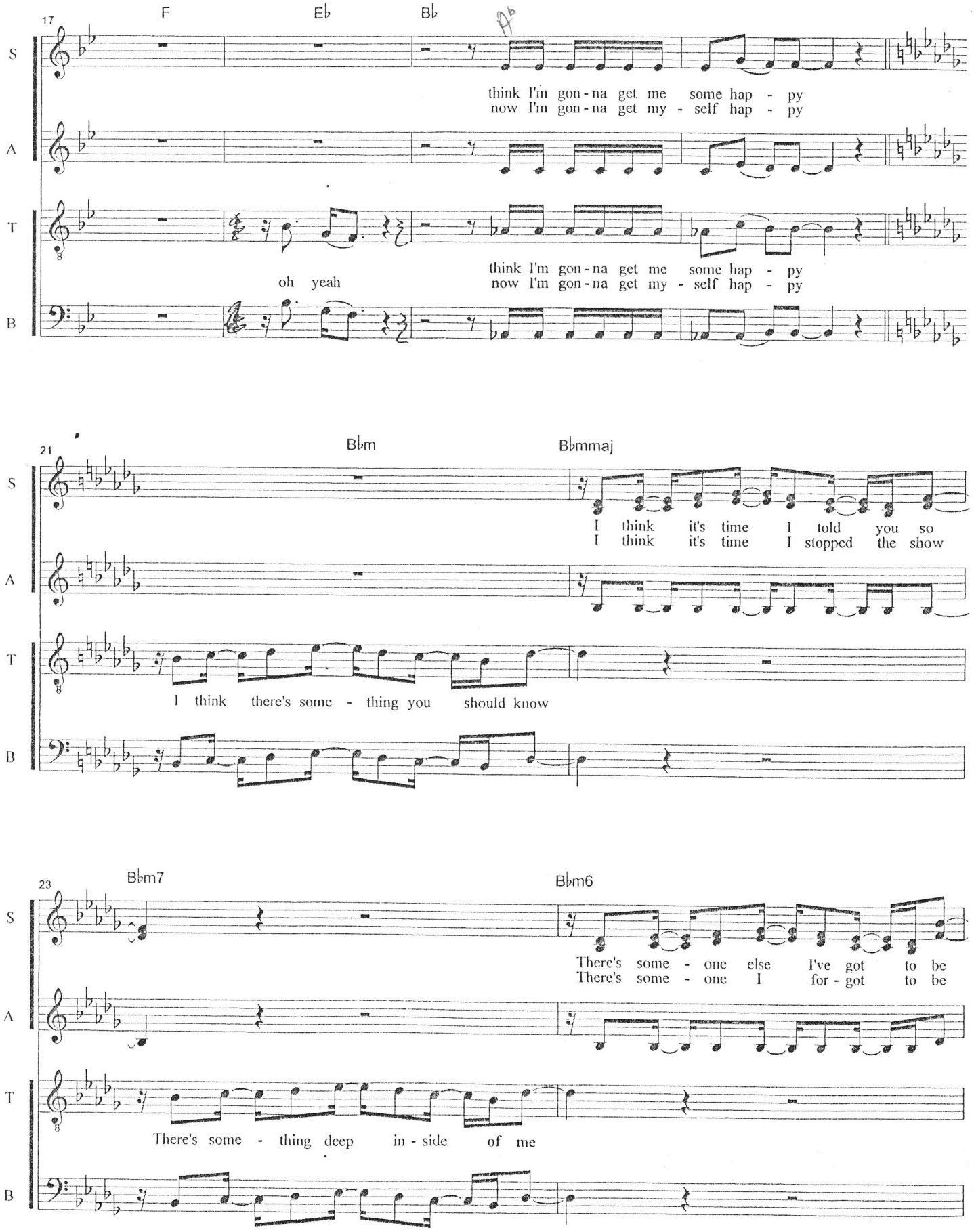
17
F
E♭
B♭
A♭
S
think I'm gon - na get me some hap - py
now I'm gon - na get my - self hap - py
A
T
think I'm gon - na get me some hap - py
now I'm gon - na get my - self hap - py
oh yeah
B
21
B♭m
B♭mmaj
S
I think it's time I told you so
I think it's time I stopped the show
A
T
I think there's some - thing you should know
B
23
B♭m7
B♭m6
S
There's some - one else I've got to be
There's some - one I for - got to be
A
T
There's some - thing deep in - side of me
B

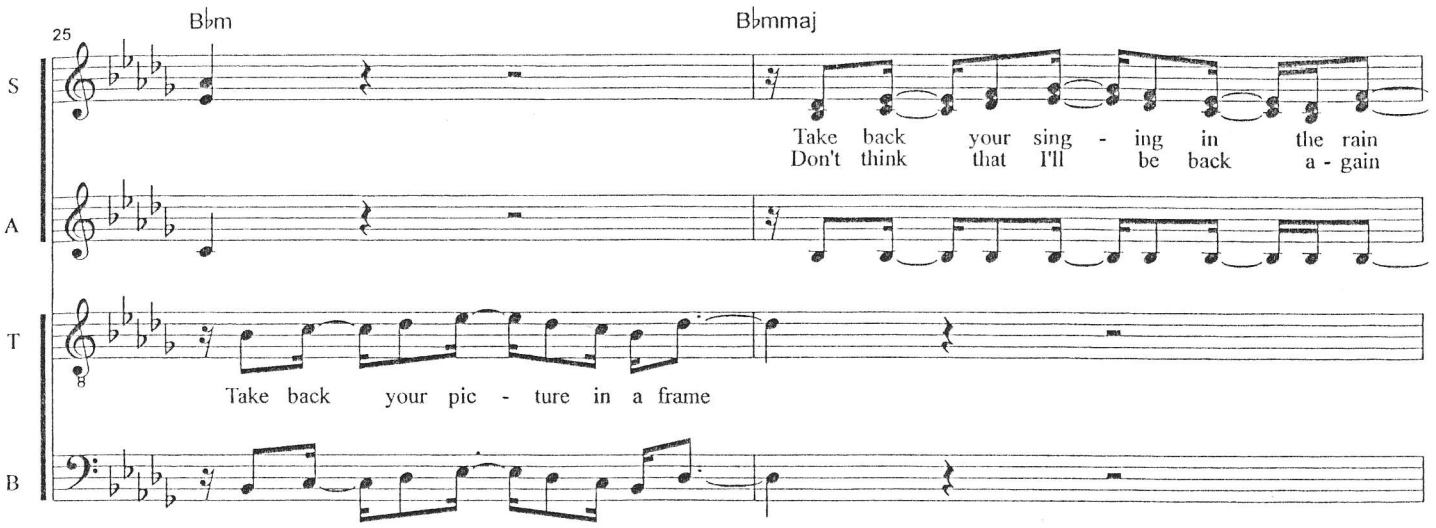
25
Bbm
Bbmmaj
S
A
T
B
Take back your sing - ing in the rain
Don't think that I'll be back a - gain
Take back your pic - ture in a frame

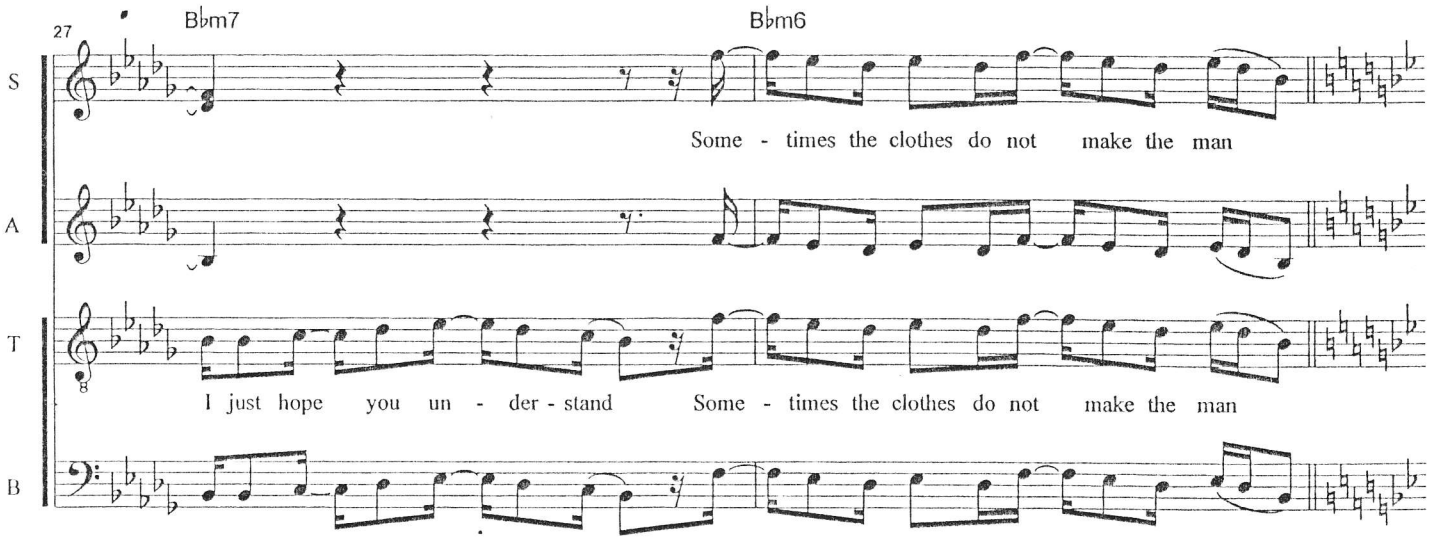
27
Bbm7
Bbm6
S
A
T
B
Some - times the clothes do not make the man
I just hope you un - der - stand Some - times the clothes do not make the man

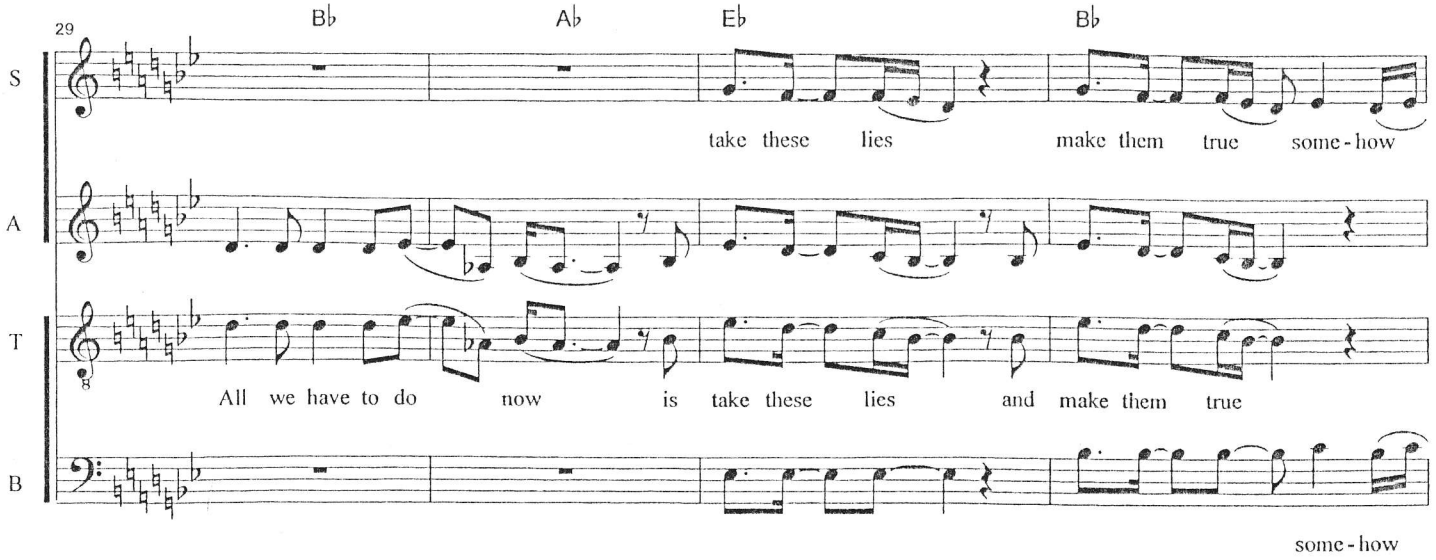
29
Bb
Ab
Eb
Bb
S
A
T
B
take these lies make them true some - how
All we have to do now is take these lies and make them true
some - how

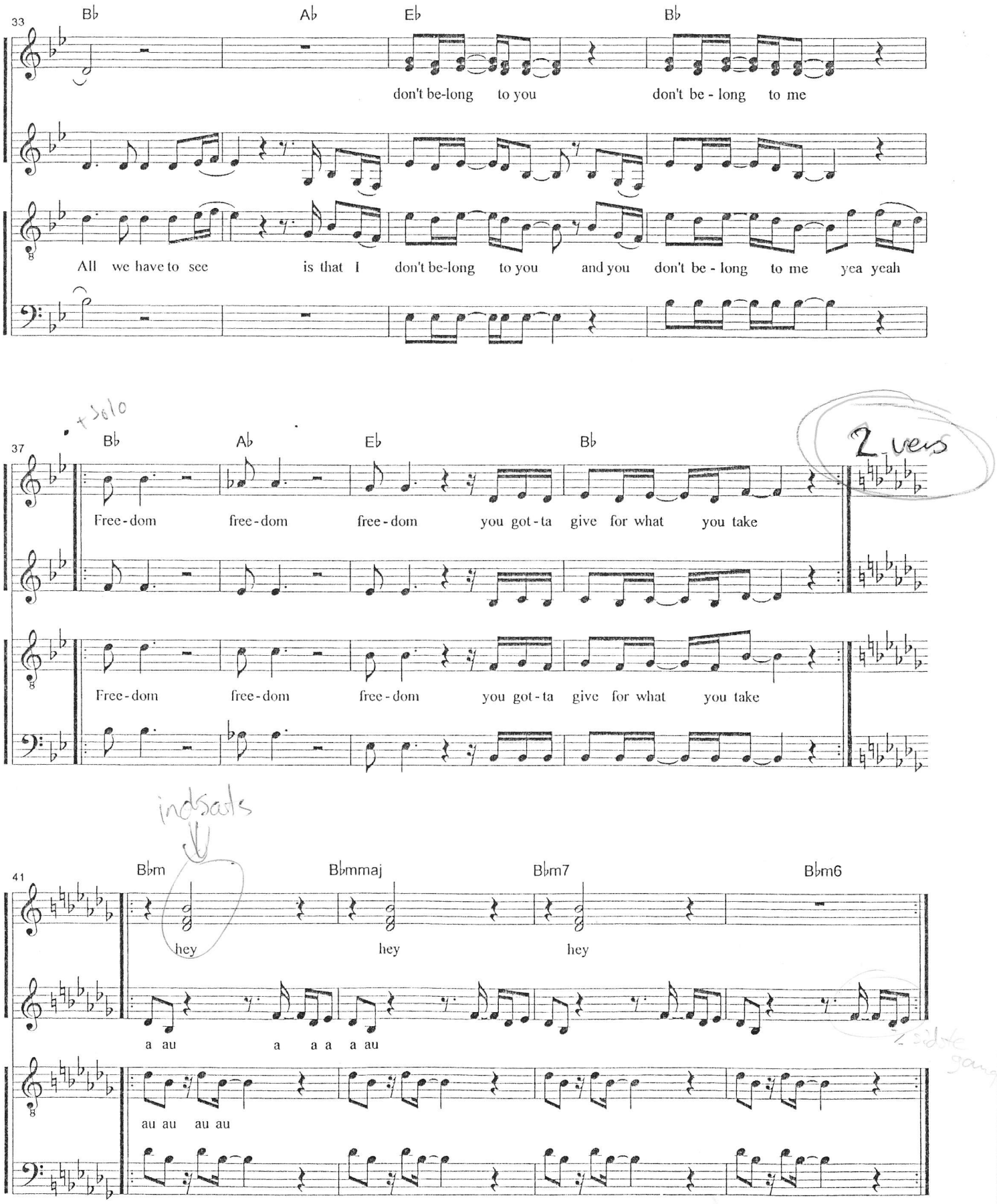
33
Bb Ab Eb Bb
S
don't be-long to you don't be - long to me
A
T
All we have to see is that I don't be-long to you and you don't be - long to me yea yeah
B
+ solo
37
Bb Ab Eb Bb
2 vers
Free - dom free - dom free - dom you got - ta give for what you take
Free - dom free - dom free - dom you got - ta give for what you take
indsats
41
Bbm Bbmmaj Bbm7 Bbm6
hey hey hey
a au a a a a au
au au au au

Freedom

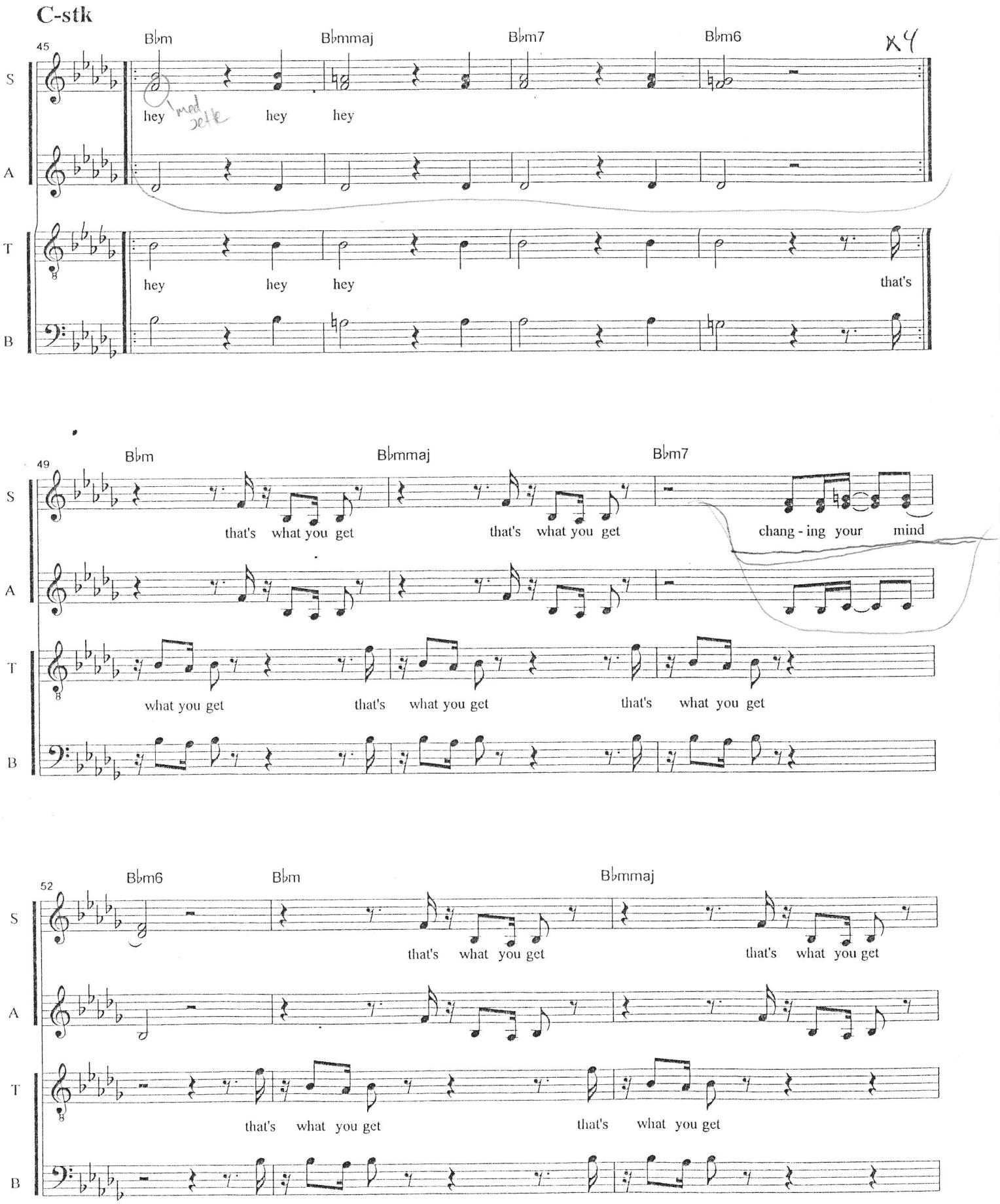
C-stk
45
Bbm
Bbmmaj
Bbm7
Bbm6
x4
S
A
T
B
hey
hey
hey
hey
hey
hey
hey
that's
49
Bbm
Bbmmaj
Bbm7
that's what you get
that's what you get
chang - ing your mind
what you get
that's what you get
that's what you get
52
Bbm6
Bbm
Bbmmaj
that's what you get
that's what you get
that's what you get
that's what you get

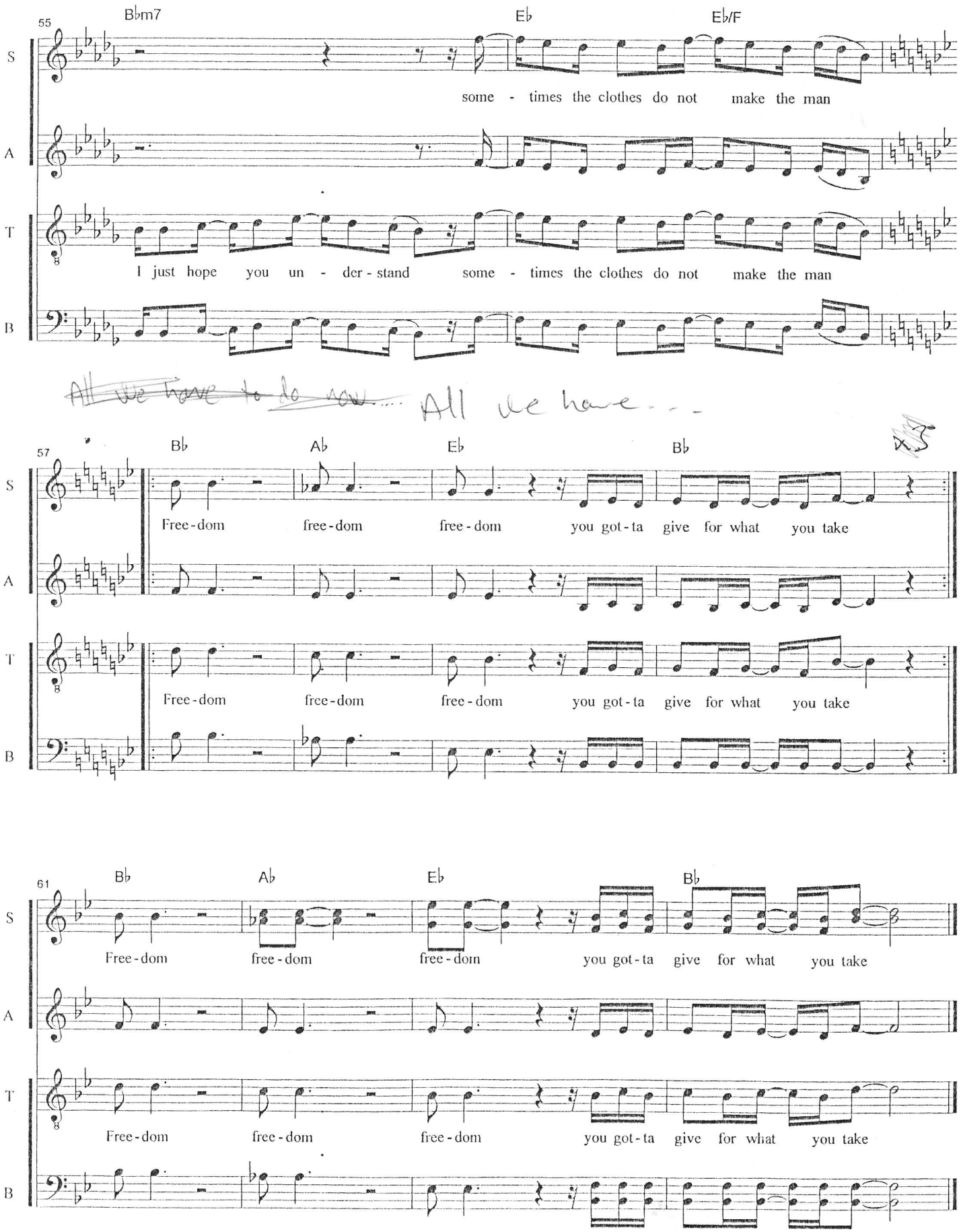
55
B♭m7
E♭
E♭/F
S
some - times the clothes do not make the man
A
T
I just hope you un - der - stand some - times the clothes do not make the man
B
~~All we have to do now....~~ All we have...
57
B♭
A♭
E♭
B♭
Free - dom free - dom free - dom you got - ta give for what you take
61
Free - dom free - dom free - dom you got - ta give for what you take

Freedom - vers 1 + 2

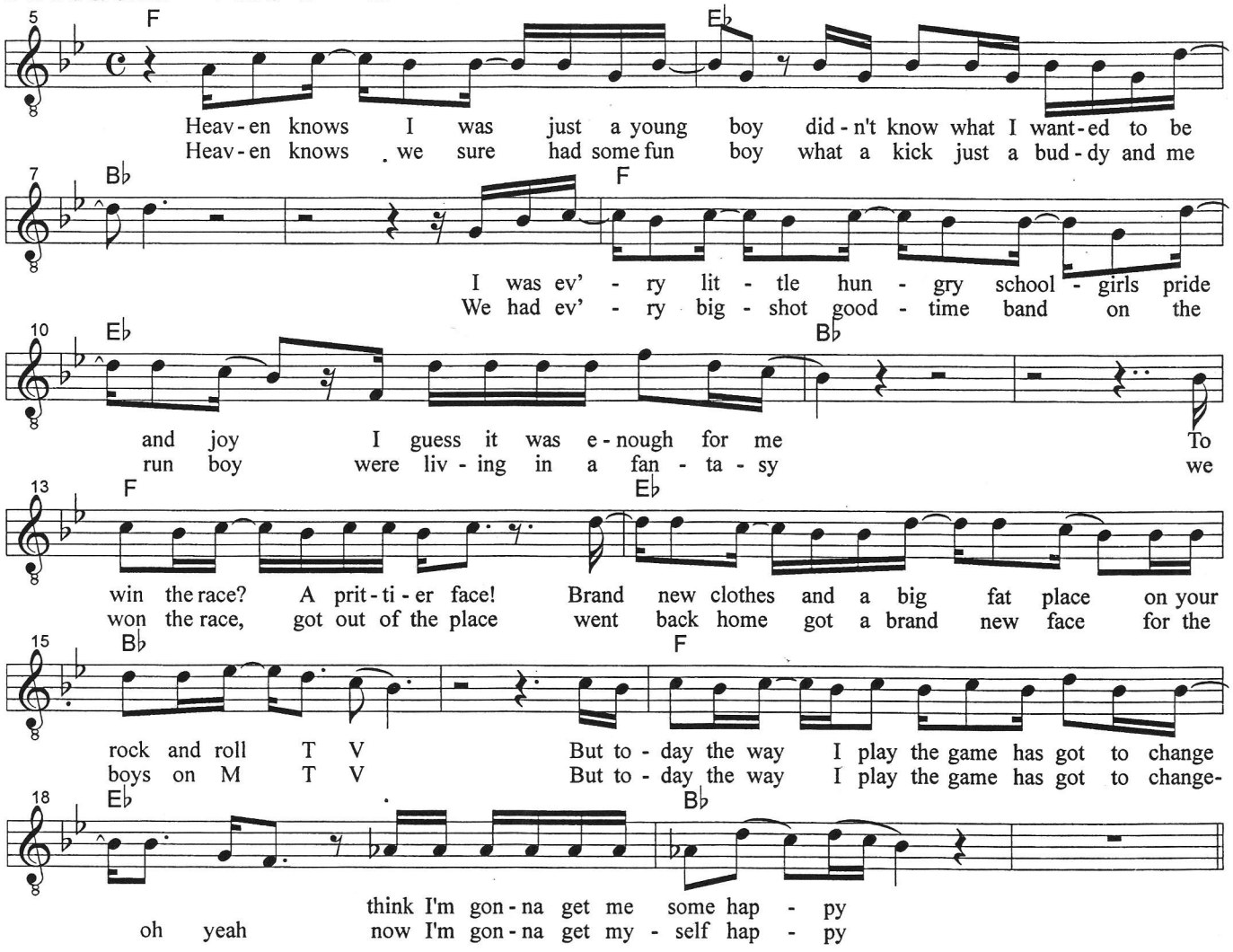
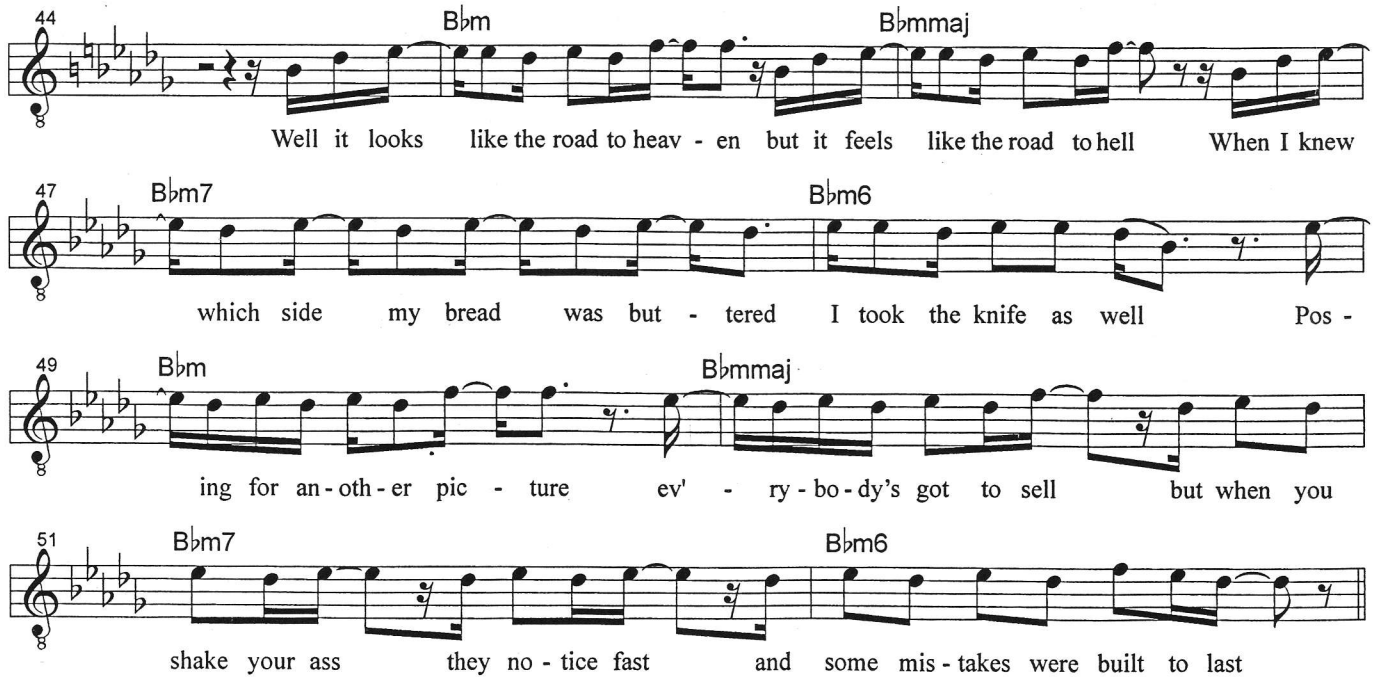
Freedom - C-stk