

THE SOUND OF MUSIC

Words by
OSCAR HAMMERSTEIN II

SELECTION FOR CONCERT BAND

Music by
RICHARD RODGERS

1st Bb Trumpet

Arranged by
ROBERT RUSSELL BENNETT

Moderato maestoso (in 2)

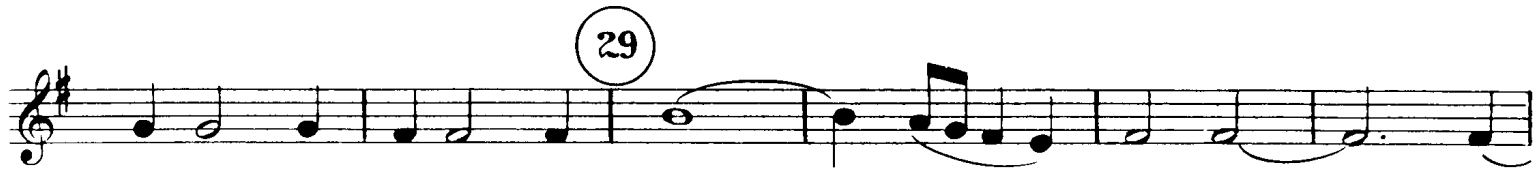
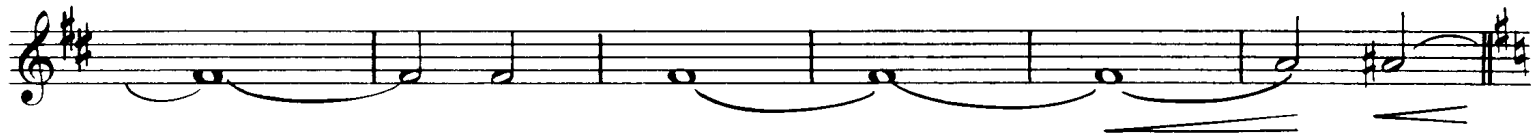

1st B♭ Trumpet

53 *mp*

61 *f* *poco a poco rall. e dim.*

Allegro *f*

75 *mf*

91

107

1st Bb Trumpet

Allegretto

123

131

Allegro animato (in one)

143

151

4

159

One Tpt.

169

177

185

5

1st Bb Trumpet

193 Moderato

ct. II
mp cantabile, non troppo legato

Soli

201

209

217

8
ff p subito

Allegro

1 1 2
f mf

233

241

248

6
mf

259

3
f

1st Bb Trumpet

267

275

283

ff

Valse moderato
8 8

305 313

Ct. II

321 (Open)

p

Moderato con espress.

8 11

337

1st Bb Trumpet

Allegro non troppo

f *mf* **357** **365** *f* **381** *mp* **393** *mp* *Quiet Chorale, sost.* **401** **407** **8** **415** **8** **423** **2** **431** *cresc.* *f* **Largo** *rall.* *ff* *fff*