Symfonie- en Jeugd Orkesten
FASO
Onger Dyell 1949 Von Goedgek 1 aug. 1954

NIET VOUWEN !
NETJES BETEKENEN
MET ZACHT ZWART
POTLOOD

Ballettmusik

aus

Rosamunde, Fürstin von Zypern

Flöte II

Ballettmusik I

Franz Schubert D 797 Nr. 2

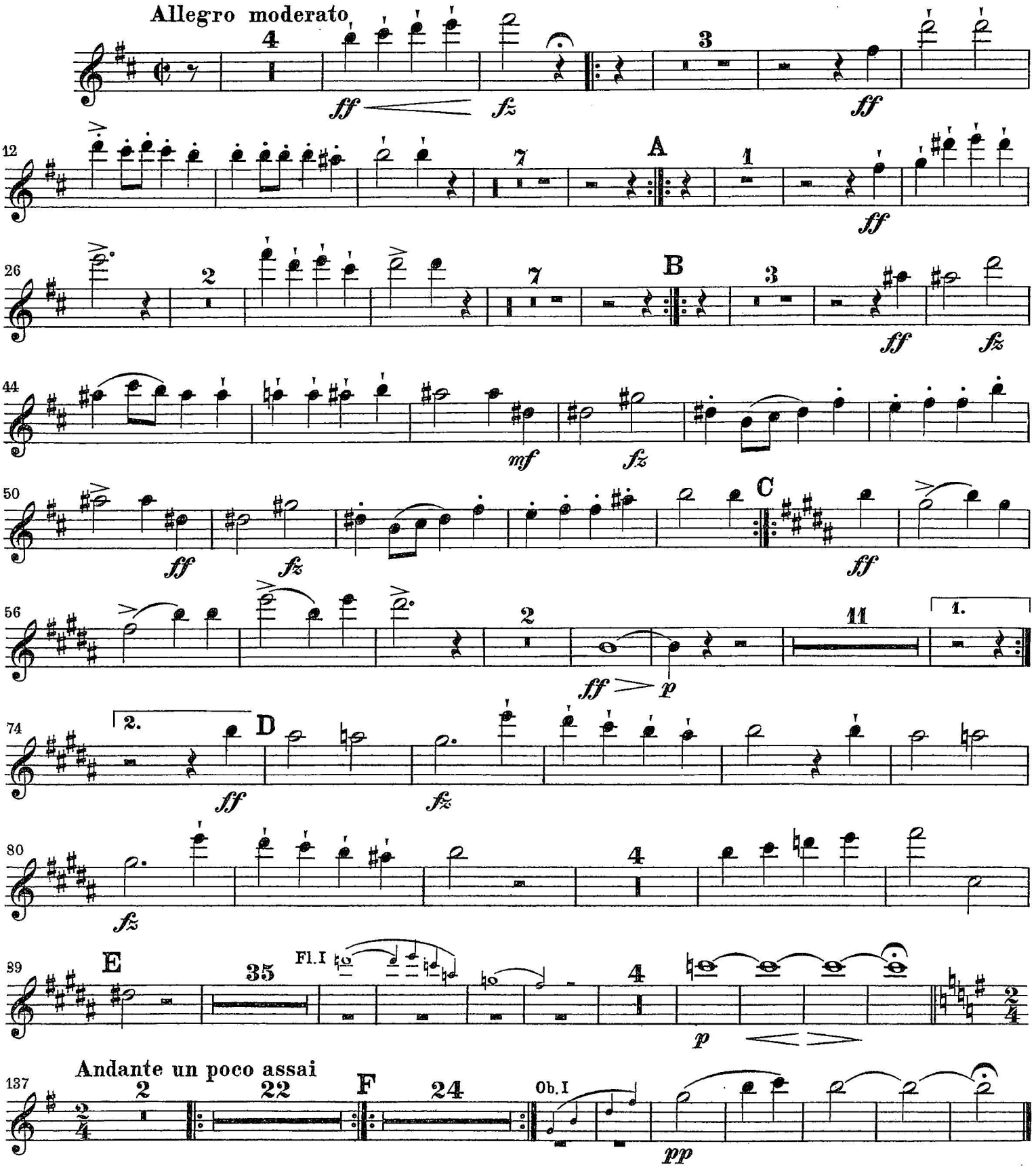

Breitkopf & Härtels Orchester-Bibliothek Nr. 4753

© 1967 by Breitkopf & Härtel, Wiesbaden
Printed in Germany

Flöte II

Ballettmusik II
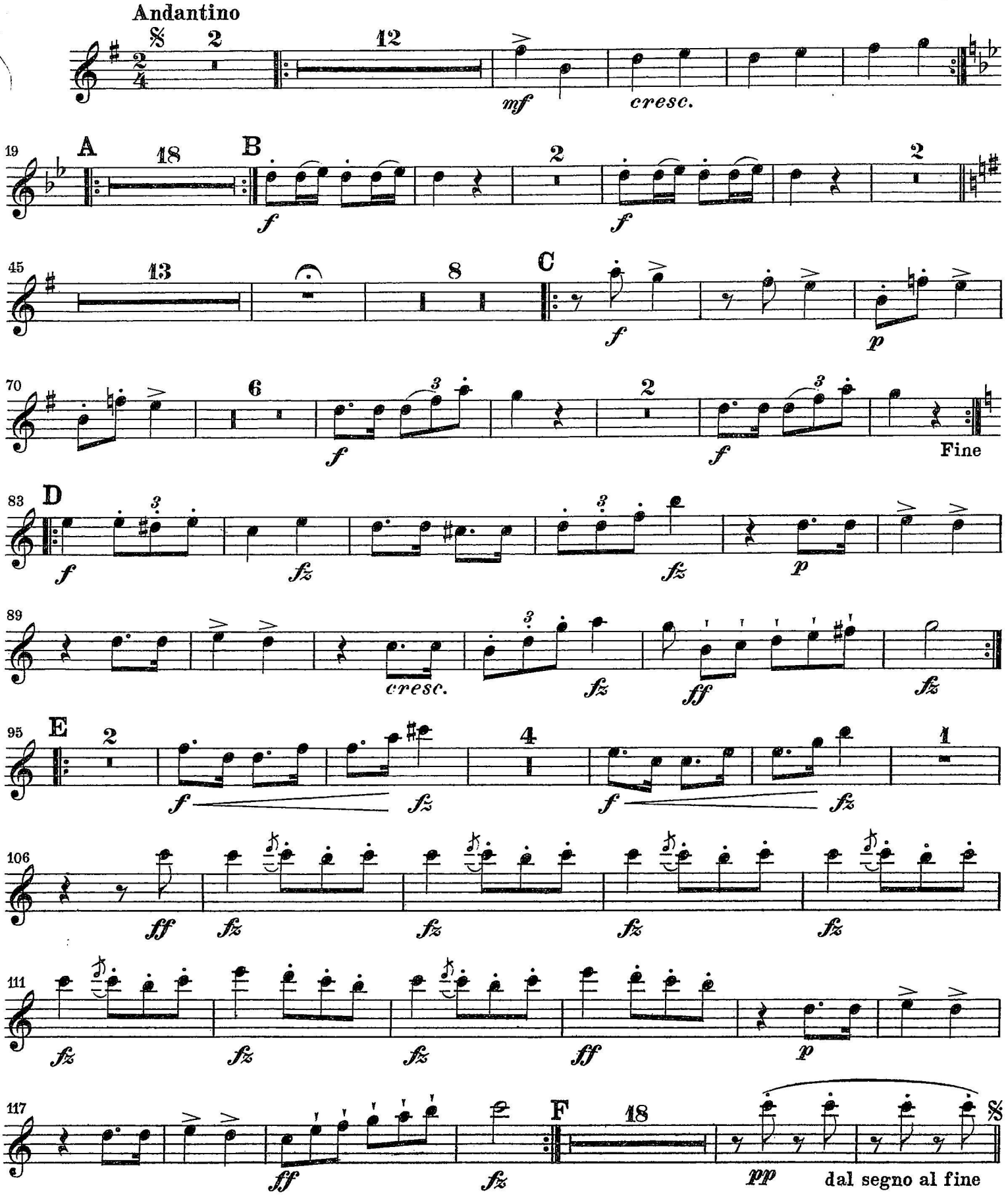
D 797 Nr. 9