Federatie van Amateur
Symfonie- en Vrijk Orkesten
FASO
Opgen 9 juli 1949 van Goedgek 4 aug. 19

NIET VOUWEN !
NETJES BETEKENEN
MET ZACHT ZWART
POTLOOD

Ballettmusik

aus

Rosamunde, Fürstin von Zypern

Fagott I

Ballettmusik I

Franz Schubert D 797 Nr. 2

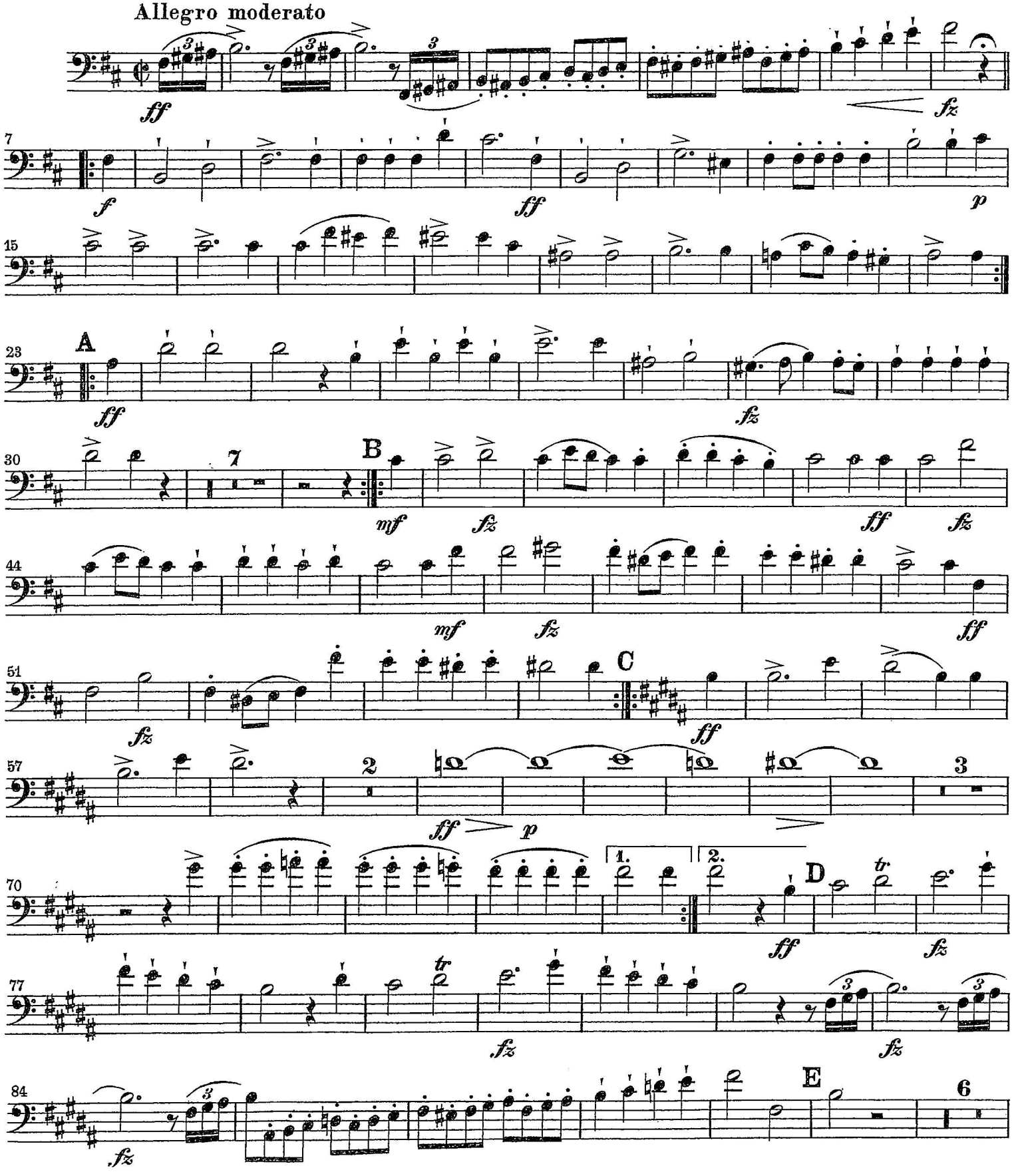

Breitkopf & Härtels Orchester-Bibliothek Nr. 4753

© 1967 by Breitkopf & Härtel, Wiesbaden
Printed in Germany

Fagott I

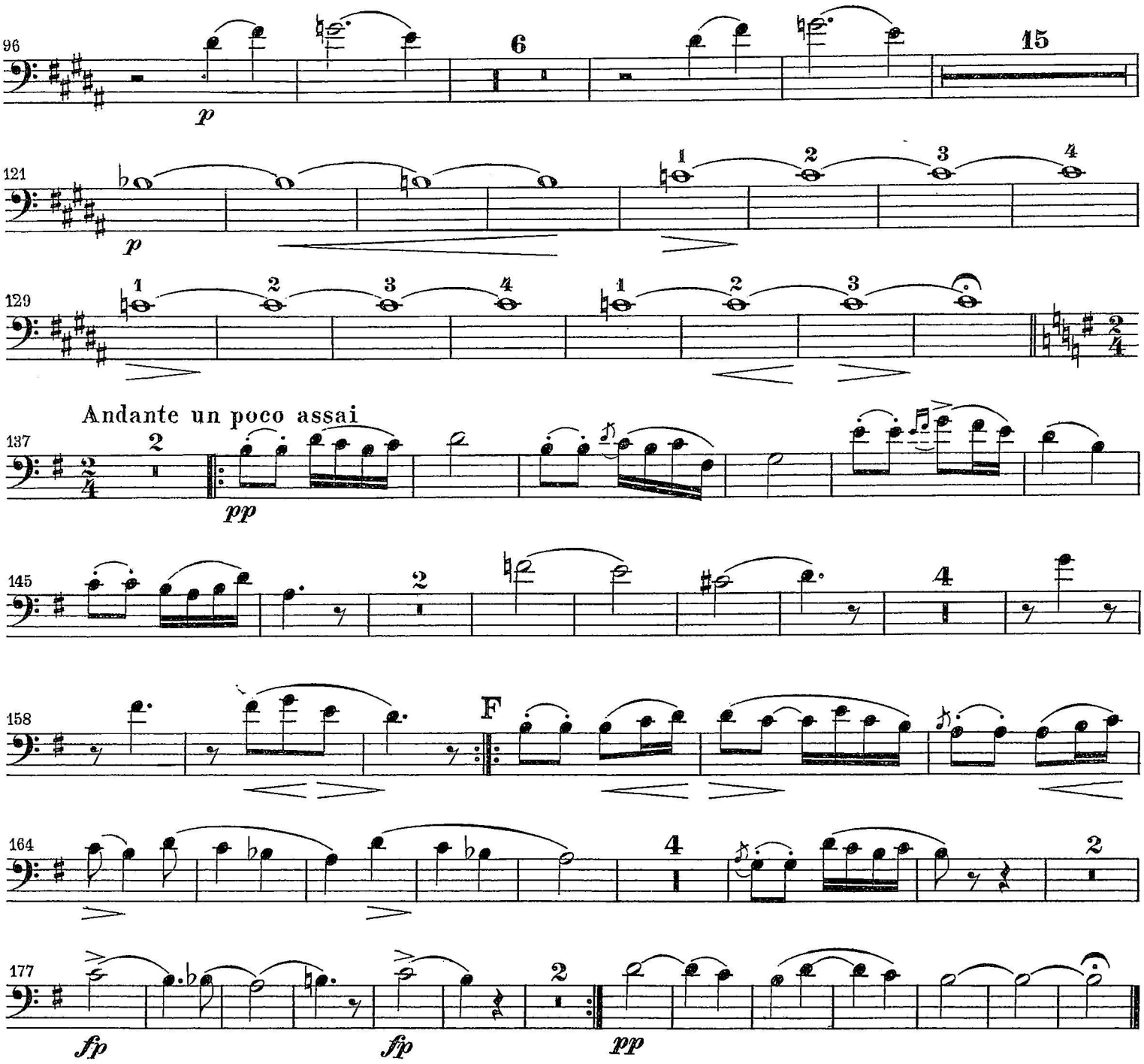

Ballettmusik II

D 797 Nr. 9

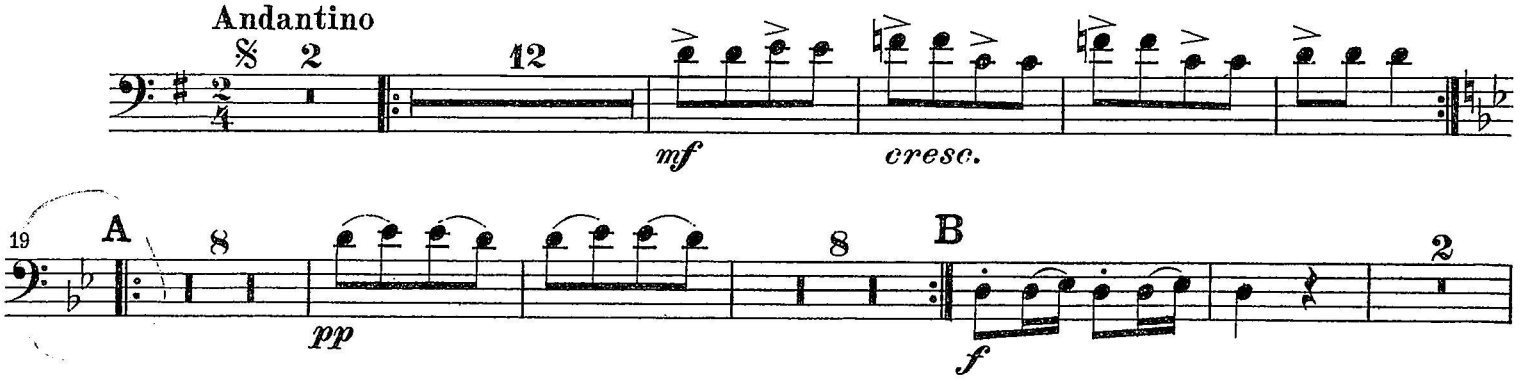

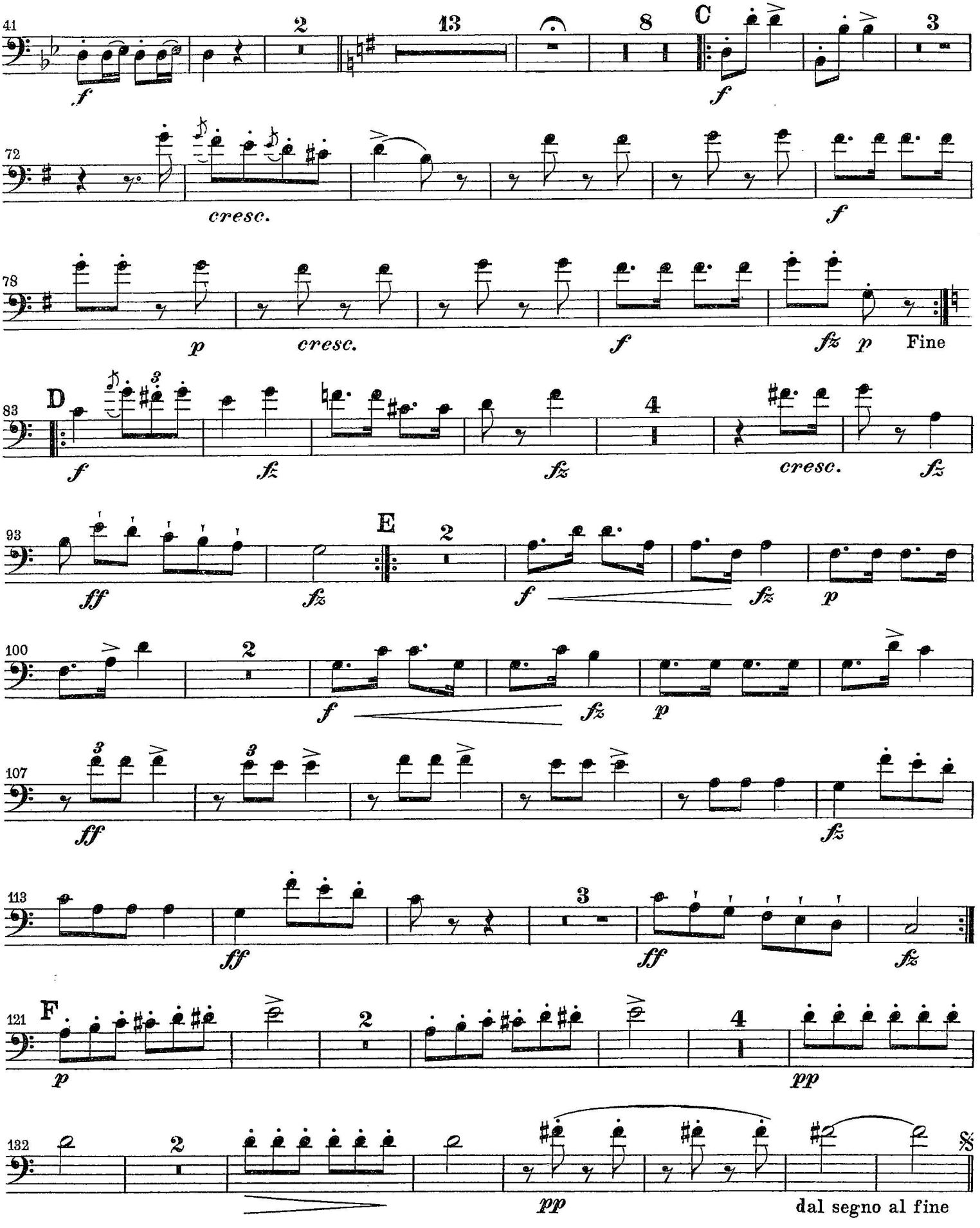
41
2
13
8
C
3
f
f
72
cresc.
f
78
p
cresc.
f
fz p
Fine
83
D
3
4
f
fz
fz
cresc.
fz
93
E
2
ff
fz
f
fz
p
100
2
f
fz
p
107
3
3
ff
fz
113
3
ff
ff
fz
121
F
2
4
p
pp
132
2
pp
dal segno al fine