

Symphonie n°1

Violon 2

Etienne MEHUL

(1763-1817)

I

Allegro

f

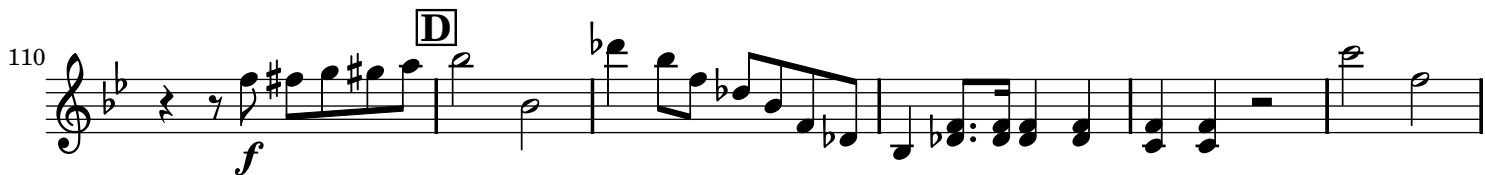
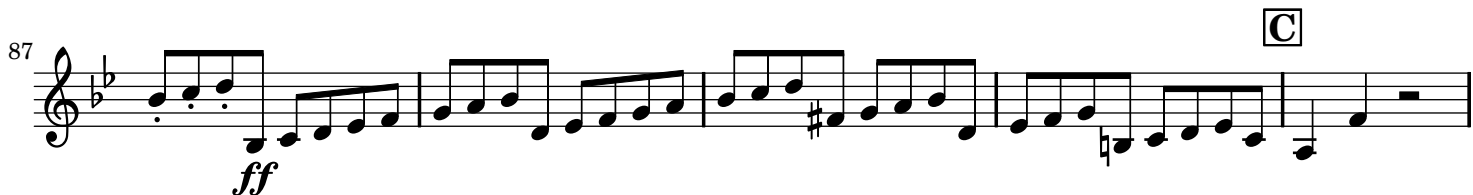

145 *ff* *tr* **E** *sfz*

151 *ff* *tr* *sfz*

158

162

167 *p* *fp*

174

180

186 *1*

192 *ff*

197

202 **G** *p*

209 *f* *2*

217

223

229

234

238

242

247

254

258

262

268

275

281

pp

cresc.

ff

H

pp

cresc.

ff

Andante

p

8 **A**

17

25 **B**

33

42 **C** Mineur

50 **D**

59 **E**

68 **F**

76

83

90

98

106

112

124

131

137

147 **L**

152 **M** *ff*

158

163 *f* *mf* *p* *f*

169

172

175 **N**

178

181

185 *p*

192

195 *fp* *fp* *fp* *fp*

202 *cresc.* *ff* *p* 1

210 1 *ff*

218

221 *p* *ff*

230 1 *p*

III

Allegro moderato

Pizz. *p*

9 1 **A**

19

28

37 1 **Trio** 3 *p* Arco

47 3 **B** 3 *f* *p* *f*

60 *mf* *f* *ff*

69 *fp* *ff* *fp* *f*

77 *fp* *f* *fp* *ff*

84 *p* *ff* *p* Pizz.

94 1

104 1 **D**

114

124 1 1 **E** 3 Arco *ff*

138 3 *ff*

151 13 *f* *sfz* *sfz*

174 *sfz* *sfz* *ff* *p*

IV

Allegro agitato

p

5

10

16

22

27

32

37

42

47

51

55

60

64

p

p

1

fp

A

ff

ff

B

fp

p

f

fp

p

1

69 **Pizz.** **1** **C** **Arco**
dolce **f** **p**

75 **1**
pp

80

84 **1**
p *dolce*

89 **1** **1** **D** **1**
mf **f**

95

101

106 **pp**

111 **E**
ff

116 

121 

126 

131 

136 

142 

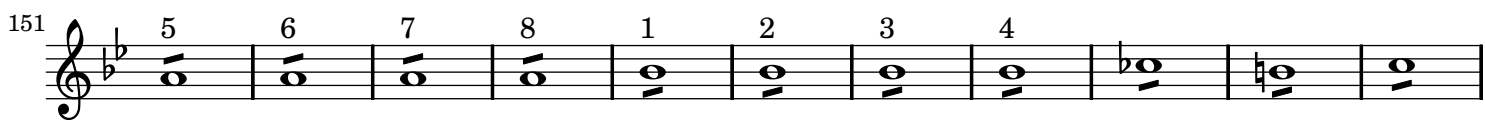
151 

162 

173 

179  *dolce* *p*

184 

188  *ff*

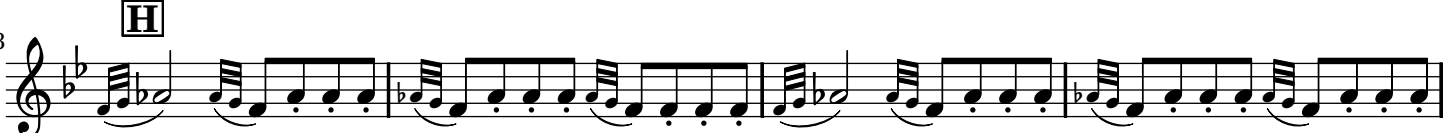
193  **H**

197 

201 

206 

211 

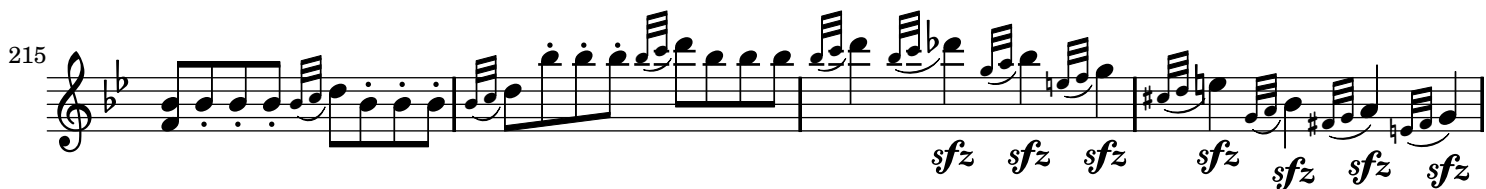
215 

219 

223 

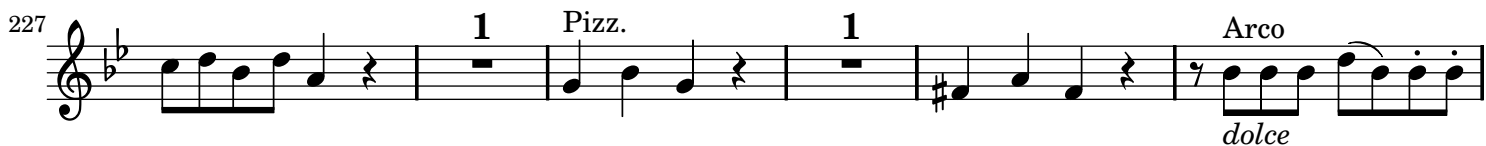
227 

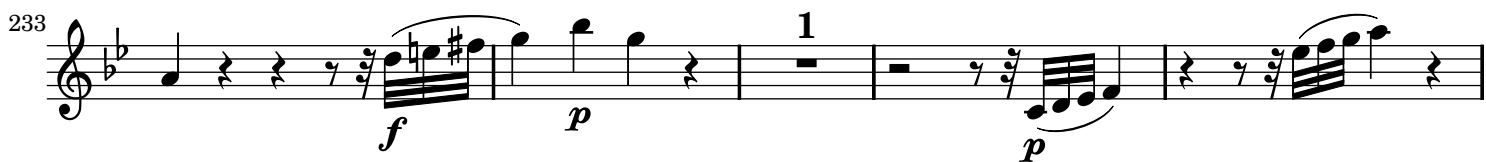
233 

238 

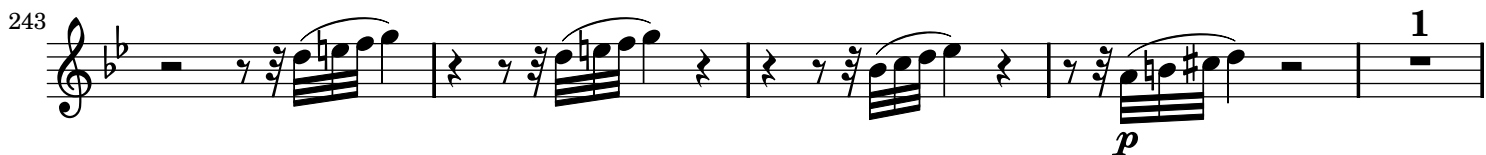
243 

248 

