Tromba I.

Norwegische Tänze.

in F.
Allegro marcato.

I.

Edvard Grieg, Op.35.

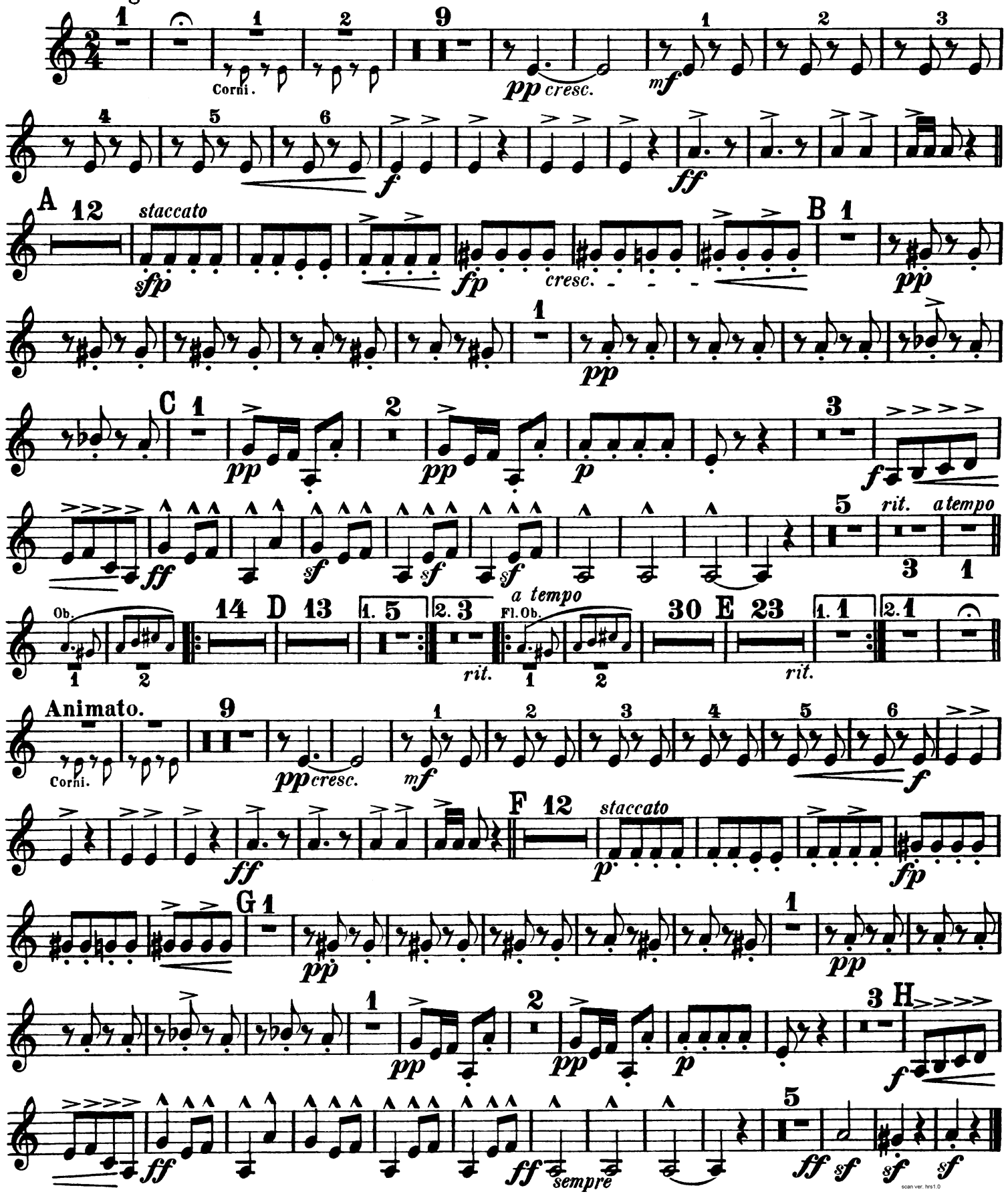

Tromba I.

II.

in F.
Allegretto tranquillo e grazioso.

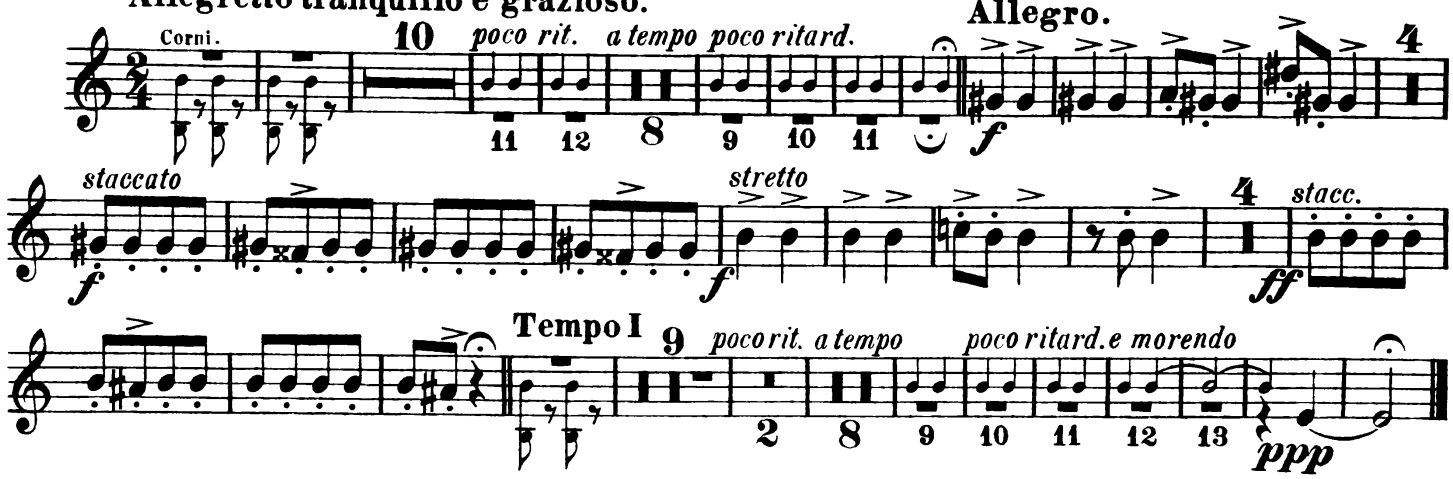

III.

in F.
Allegro moderato alla Marcia.

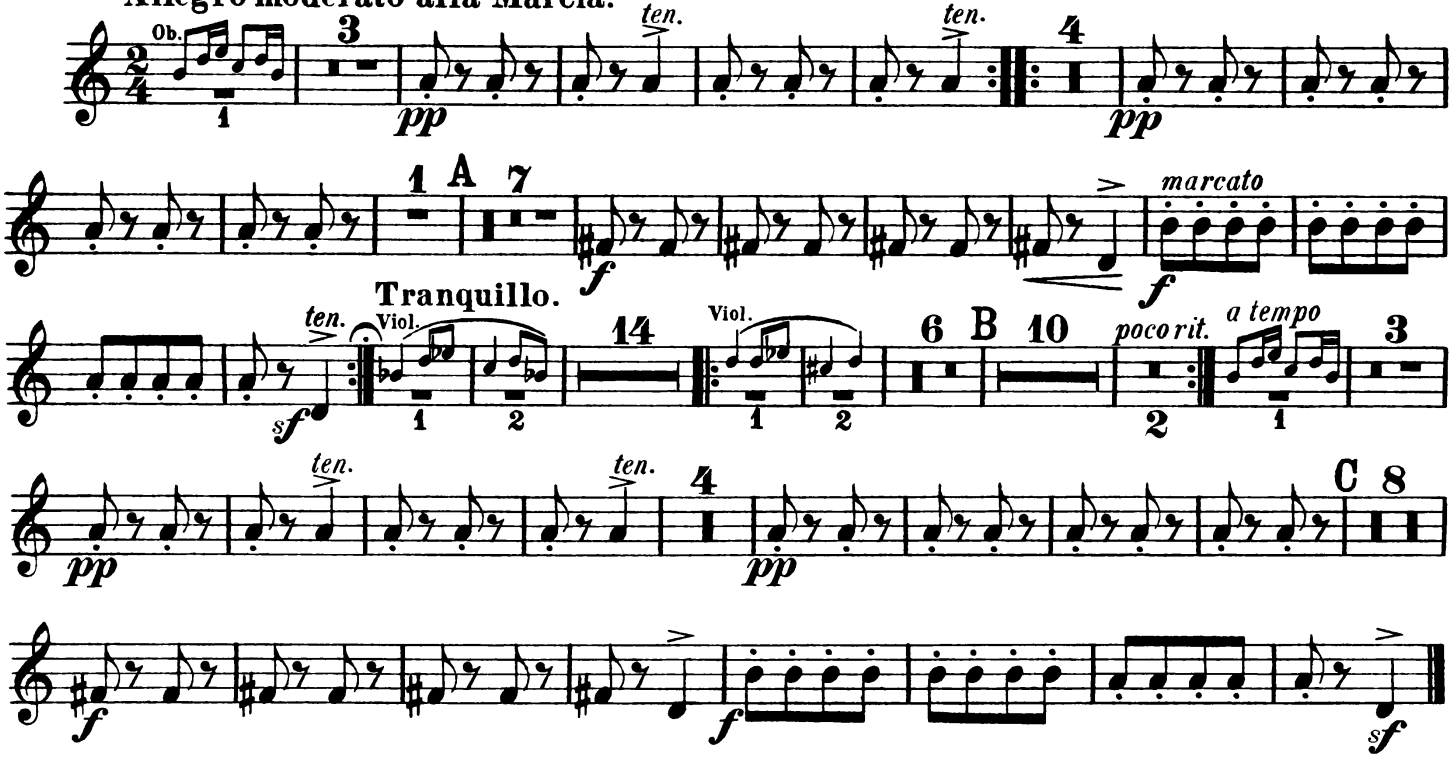

IV.

in F.
Allegro molto

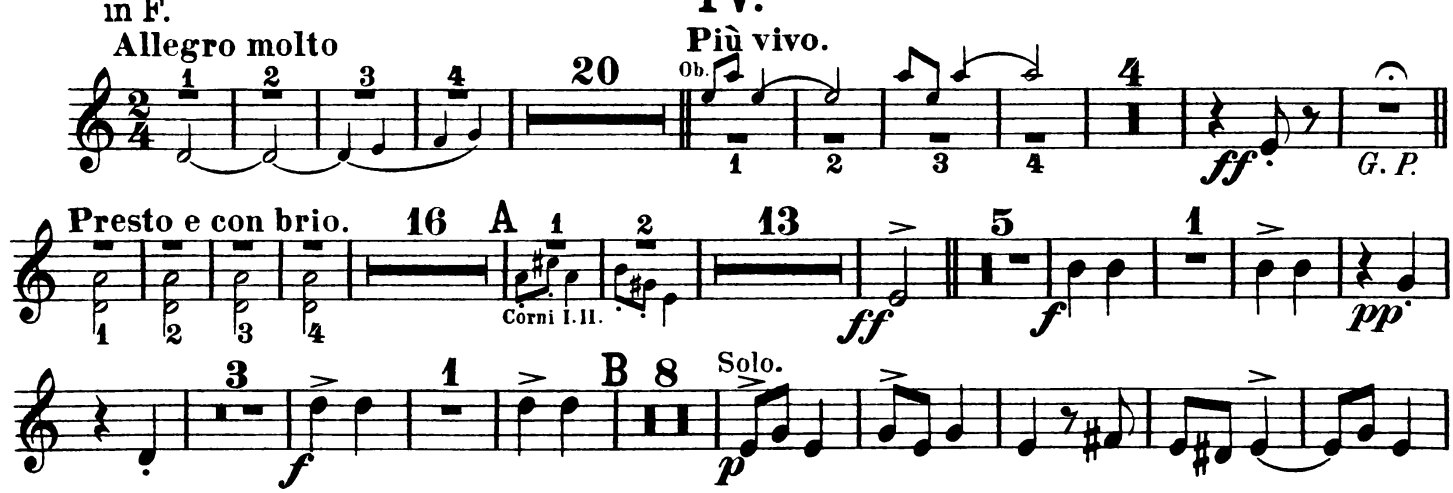

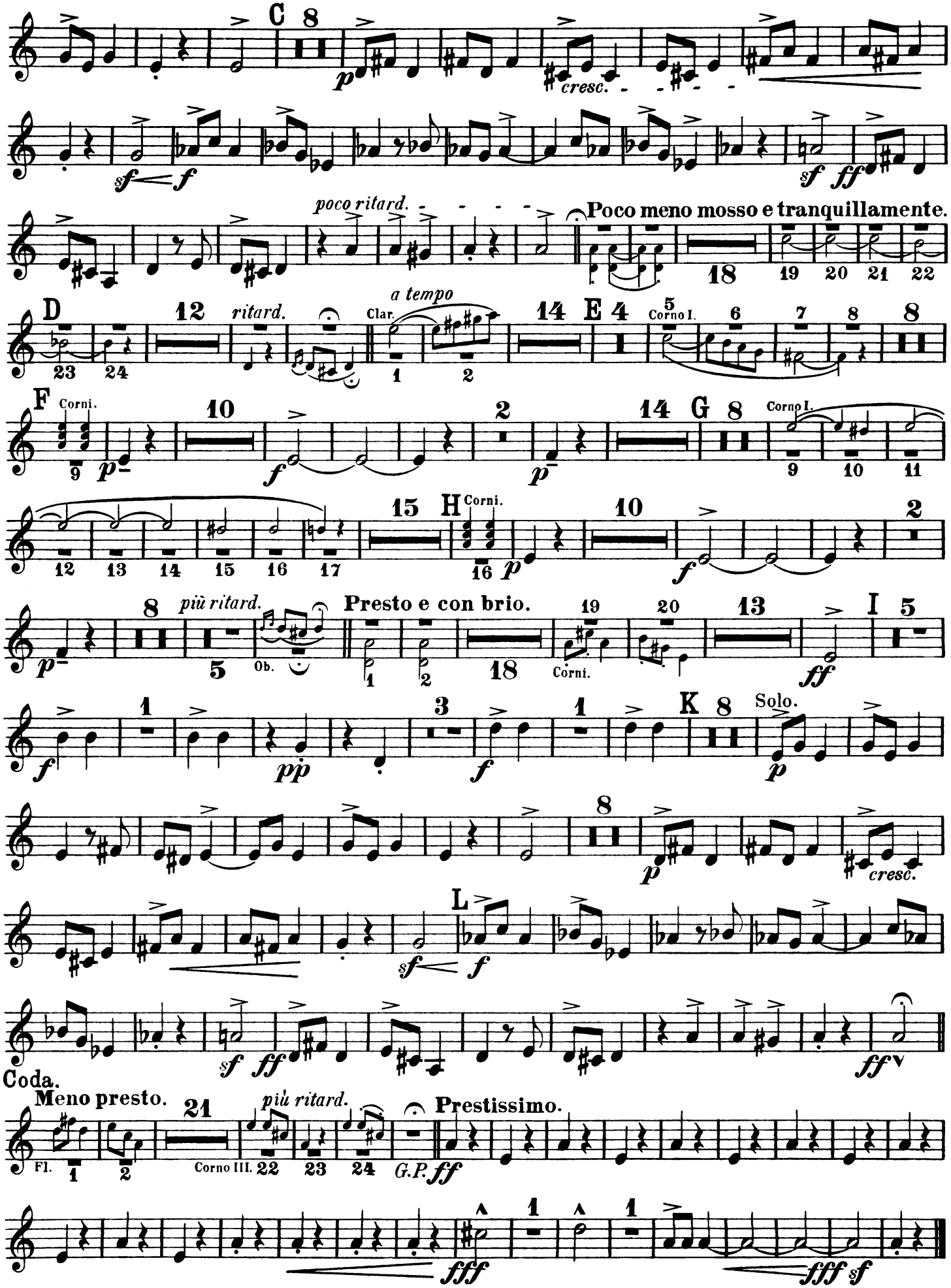
C
p
cresc.
sf f
sf ff
poco ritard.
Poco meno mosso e tranquillamente.
D
ritard.
a tempo
Clar.
E
Corno I.
F
Corni.
p
f
G
Corno I.
H
Corni.
più ritard.
Presto e con brio.
Ob.
Corni.
ff
I
pp
Solo.
K
L
Coda.
Meno presto.
Fl.
più ritard.
Prestissimo.
Corno III.
G.P.
fff
sf

Tromba II.

Norwegische Tänze.

in F.
Allegro marcato.

I.

Edvard Grieg, Op. 35.

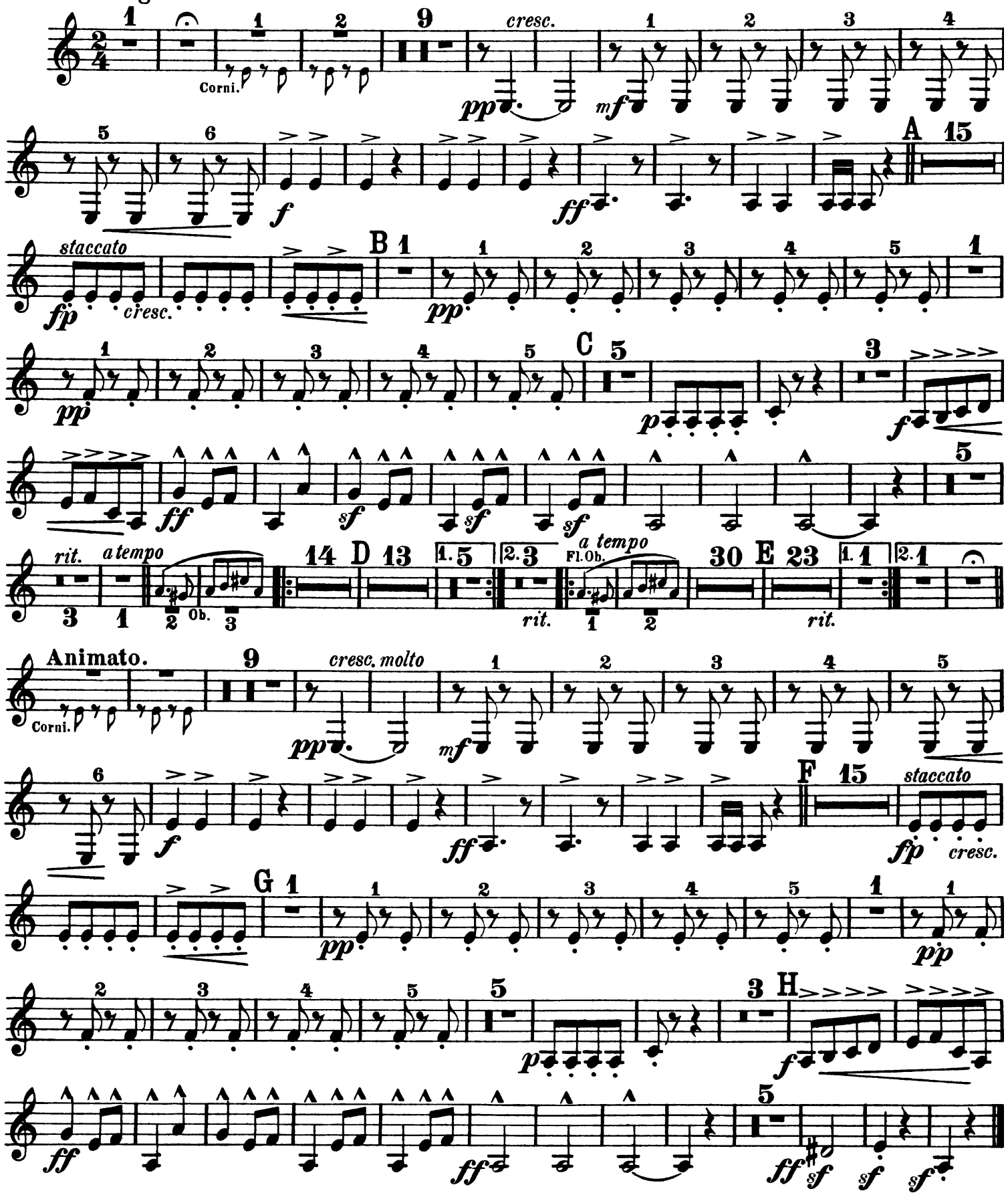

Tromba II.

II.

in F.

Allegretto tranquillo e grazioso.

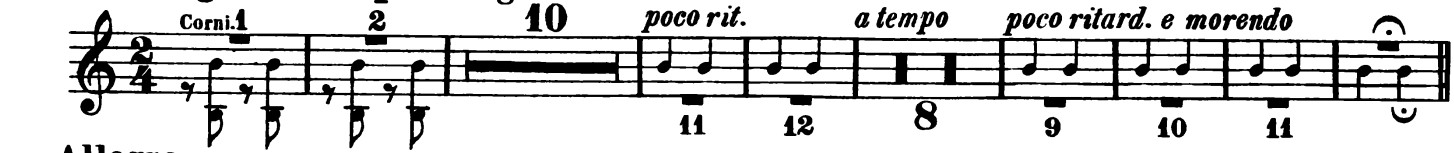

Allegro.

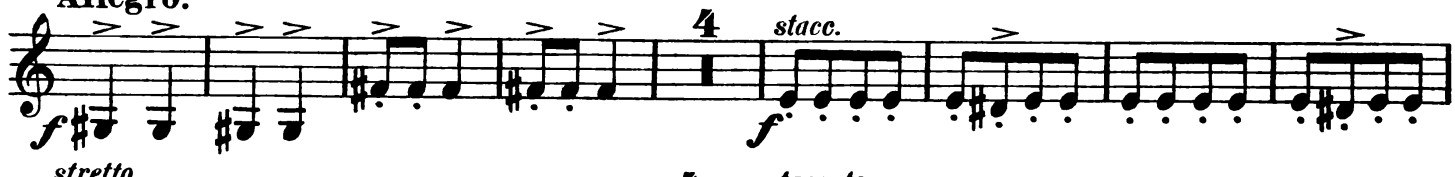

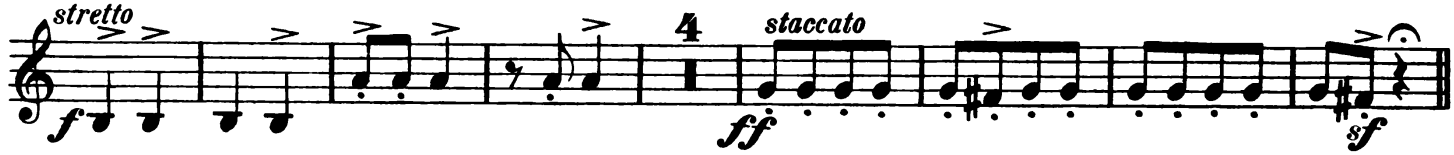

Tempo I.

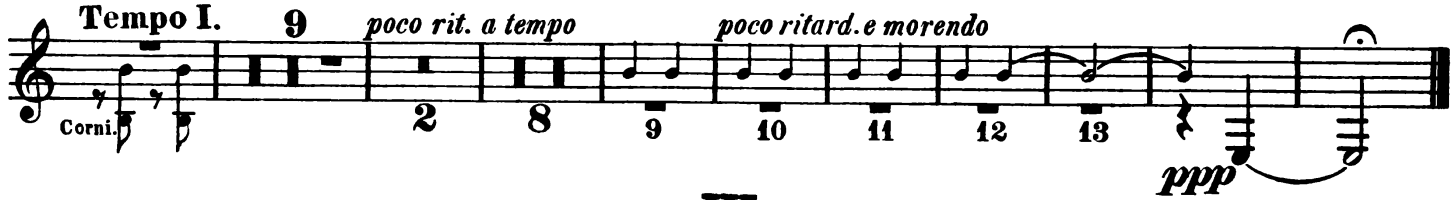

III.

in F.

Allegro moderato alla Marcia.

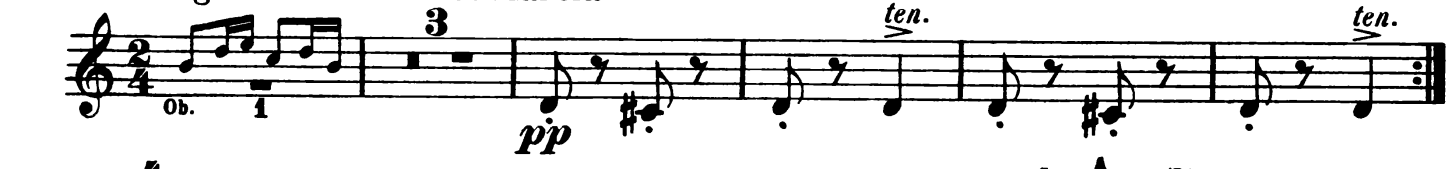

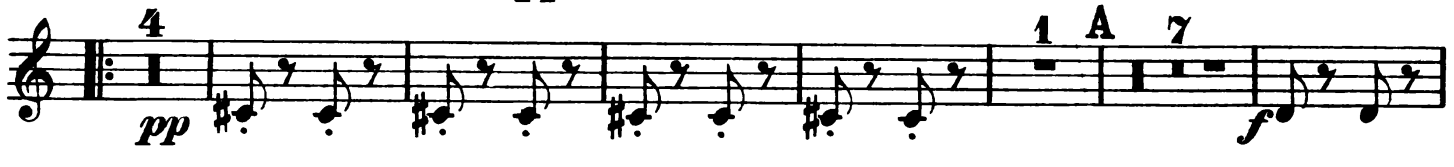

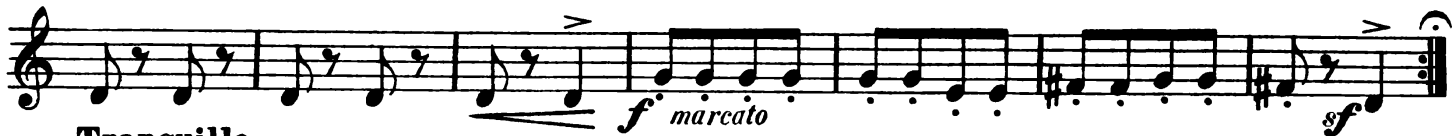

Tranquillo.

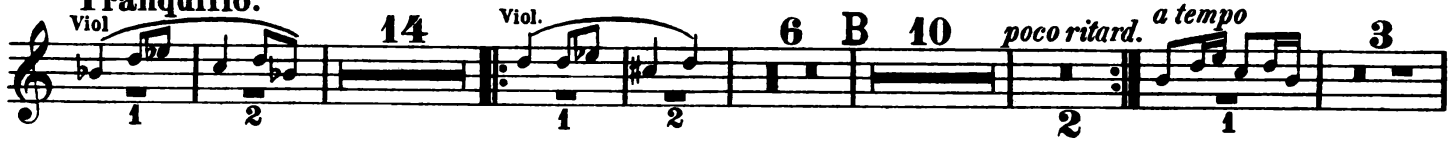

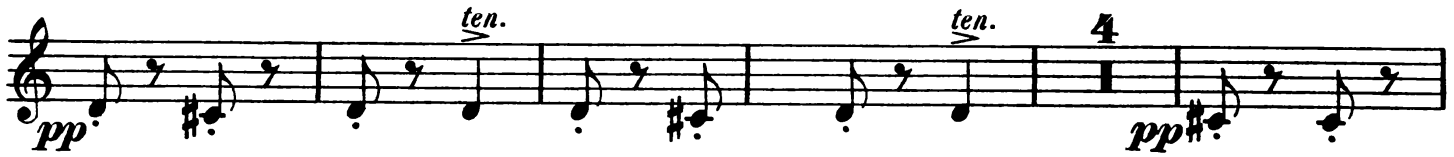

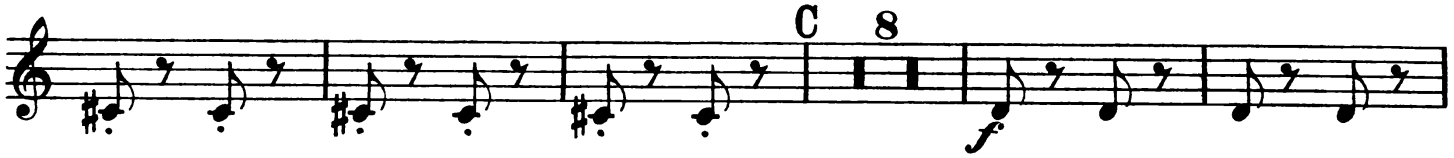

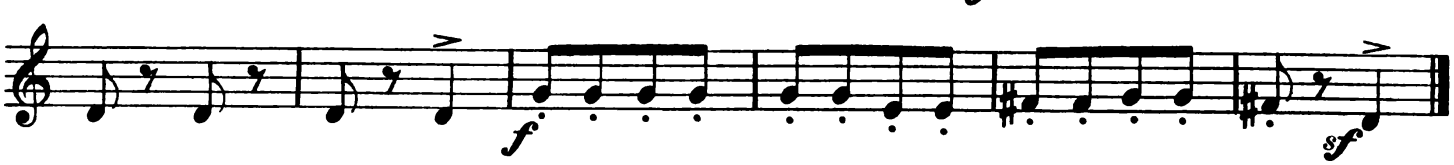

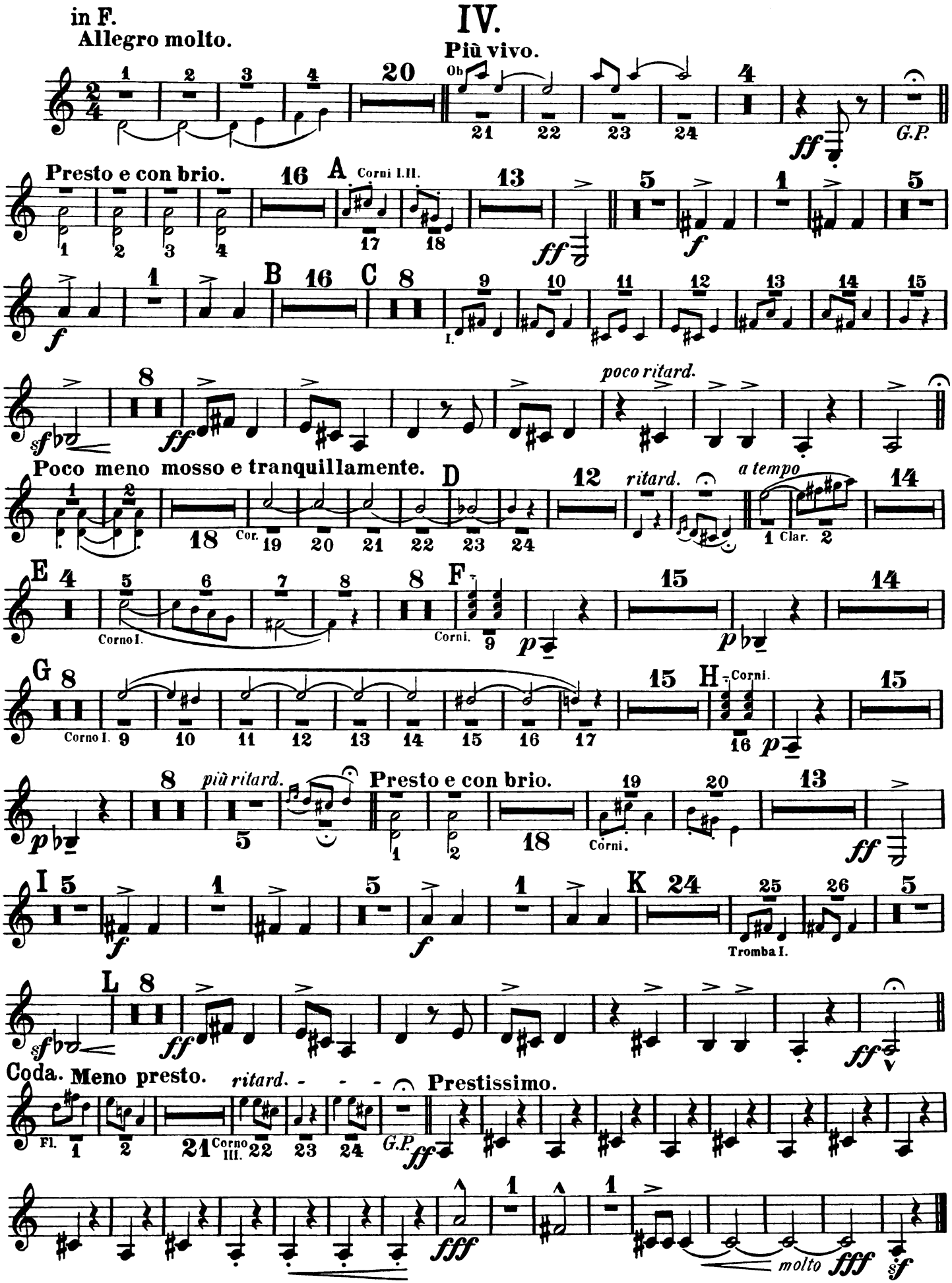
in F.
Allegro molto.
IV.
Più vivo.
Ob
G.P.
Presto e con brio.
A
Corni I.II.
B
C
I.
poco ritard.
Poco meno mosso e tranquillamente.
D
Cor.
ritard.
a tempo
Clar.
E
Corno I.
F
Corni.
G
Corno I.
H
Corni.
più ritard.
Presto e con brio.
Corni.
I
K
Tromba I.
L
Coda.
Meno presto.
ritard.
Prestissimo.
Fl.
Corno III.
G.P.
molto