

Emperor Waltzes

F HORN 4

JOHANN STRAUSS, Jr., Op. 437
(1825-1899)
Edited by Clark McAlister

Introduction Slow march tempo

10 Hn. 1 & 2 19

34 37

39

44 13

60 61 9 3

Tempo di valse

76 No. 1 Hn. 3

81 2

88 92 3

96

101

sf sf sf

3

110

ppp

117

4

126

pp

131

ff

137

sf sf

No. 2

142

mfp mfp

2 4

152

p f

158

f mfp

2 6

170 172

pp *f* *sf* *p*

176

f *sf*

182

p *f*

188 **No. 3**

f *mf*

195

f

201

207

p

214

f

221 224

f

228

235

241

247

No. 4

254

260 Hn. 3

267 Hn. 3

274

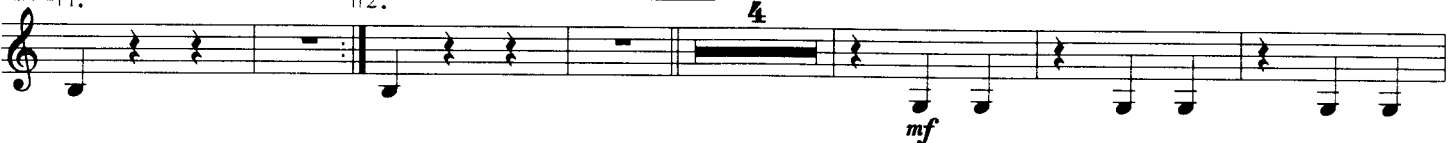

278

285

298

306 Hn. 3

314 Hn. 3

Coda

321

Hn. 3

340

345

Hn. 3

352

361

365

373

387

391

399

407

423

431

439

446

453 Più meno

488 Tempo di Valse

500
