

Emperor Waltzes

F HORN 2

JOHANN STRAUSS, Jr., Op. 437
(1825-1899)
Edited by Clark McAlister

Introduction
Slow march tempo

10 2

15 Hn. 1 2 Hn. 1 2

25 Play p p

31 cresc.

37 f

41

45 p 11

60 61 f f

68 Tempo di valse 3

No. 1

76 *p*

82

88 *mf* *f* **92** 2

95

100 *sf* *sf* *sf* **3**

110 *pp*

116 *mf*

124 **126** *pp* *pp*

129 *ff*

136

sf sf

142 **No. 2**

mfpp mfpp

150

f

156

f p

162

mfpp p pp

170

172

f sf p

176

f sf

182

p f

No. 3

188

194

201

208

214

220

226

233

240

248

No. 4

256 *f* Hn. 1

262 *f* Hn. 1

270 1. 2. *sf*

278

mf

284

290

297 *f*

306

Hn. 1

mf

311 Hn. 1

Horn 2

317

Coda

321

328

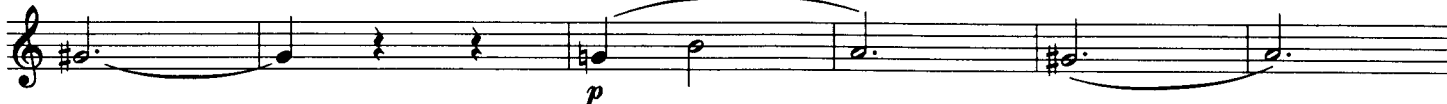

334

cue Hn. 3, 4

340

345

347

352

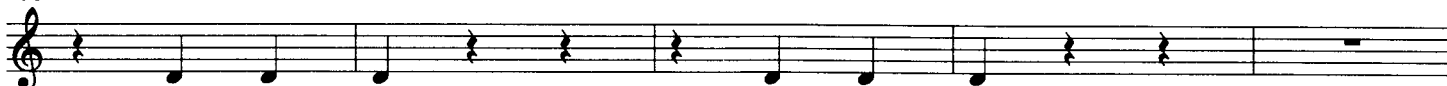

357

361

363

368

374

381

389

394

398

402

406

411

419 423

427

436

445

Più meno

453 cue Hn. 4

468 Hn. 1 ritenuto

483 rit. 488 Tempo di Valse

492

500