

# Emperor Waltzes

F HORN 1

JOHANN STRAUSS, Jr., Op. 437

(1825-1899)

Edited by Clark McAlister

## Introduction

Slow march tempo

10

*p*

2

15

*pp*

2

2

25 Hn. 2

*p*

31

*cresc.*

37

*f*

41

*p*

46

11

60

61

*f*

*f*

68

*p*

Tempo di valse

3

No. 1

76 *p*

82

88 *mf* **92** *f*

95

100 *sf* *sf* *sf* **3**

**110** *pp*

116 *mf*

124 **126** *pp* *pp*

129 *ff*

136

No. 2

142

150

156

162

170

172

176

182 p

No. 3

188 *f* *mf*

194 *f*

201

208 *p*

214 *f*

220 *f* *f* 224

226

233

240

248 *sf* *sf*

No. 4

256 *f* *f*

262 *f*

270 1. 2. *sf*

278 *mf*

284

290

297 *f*

306 *f* *mf*

311 *f*

316 *f* *sf*

368

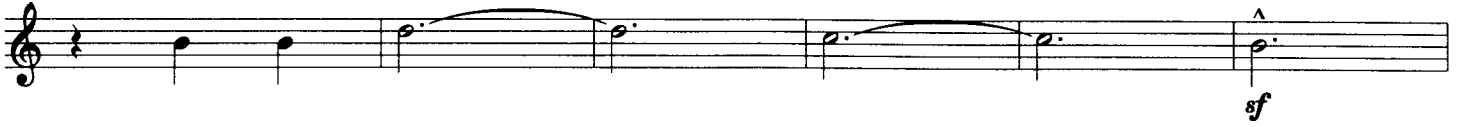

374

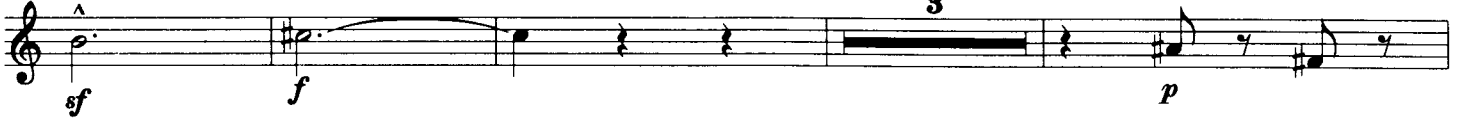

381

389

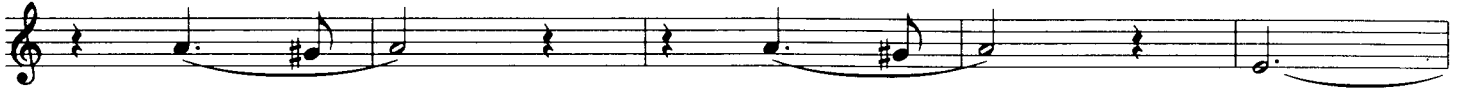

394

398

402

406

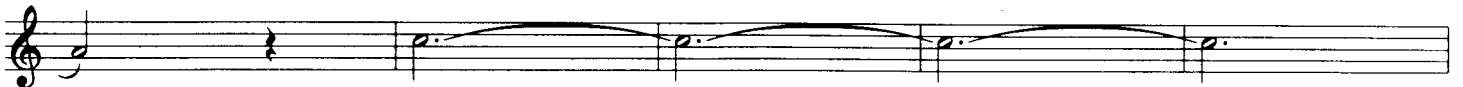

411

419 423

427

436

445

**Più meno**  
453 cue Hn. 3

468 solo *ritenuto*

483 *rit.* 488 **Tempo di Valse**

492

500