

Emperor Waltzes

BASSOON 2

JOHANN STRAUSS, Jr., Op. 437
(1825-1899)

Edited by Clark McAlister

Introduction Slow march tempo

Tempo di valse

No. 1
Bsn. 1

69

78

86

92

99

110 Bsn. 1

118

126

132

No. 2

142

151

158

172

169

175

182

No. 3

188

Bsn. 1

195

200

Bassoon 2

206 *Bsn. 1*

mf

213

f

218

f

224

f

230

238

ff

245

251

258 **No. 4**

f

262 Bsn. 1

270 Bsn. 1

278

284 Bsn. 1

292

298

306 Bsn. 1

316 Bsn. 1

321 Coda Hn. 3

330

345 Bsn. 1

353

Play

359

361

365

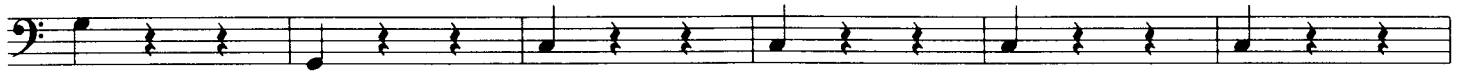

371

Bsn. 1

379

387

395

400

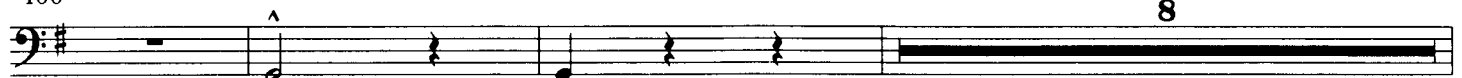

411

f

415

f

423

f

430

438

ff

446

453 Più meno

p

Bsn. 1

468

p

ritenuto

rit.

488 Tempo di Valse

492

mf cresc.

f

100

ff