

# Emperor Waltzes

BASSOON 1

JOHANN STRAUSS, Jr., Op. 437  
(1825-1899)  
Edited by Clark McAlister

**Introduction**  
Slow march tempo

11 *pp* 2 4

23 *p* 2 *p* *p* 5

28 *p*

33 *cresc.*

37 *f*

42 *p*

47 *p* 8

59 *f* 61 *f* 2

Tempo di valse No. 1

69 *p* **3** *p*

78

86 *p* *mf* *pp*

92 *f*

99 *f* **6**

110 *pp*

118 *p* *mf* *pp*

126 *pp*

132 *ff* **4**

No. 2

142

151

158

169

175

182

No. 3

188

195

200

206

213

218

224

230

238

245

251

258 **No. 4**

262

*f*

270

*f*

278

*mf*

284

*mf*

292

*mf*

298

cue Bsn. 2

*f*

306

*f*

316

*f* *sf*

321

Coda

cue Hn. 3

*p*

330

*f* *p* *pp*

345

353

361

359

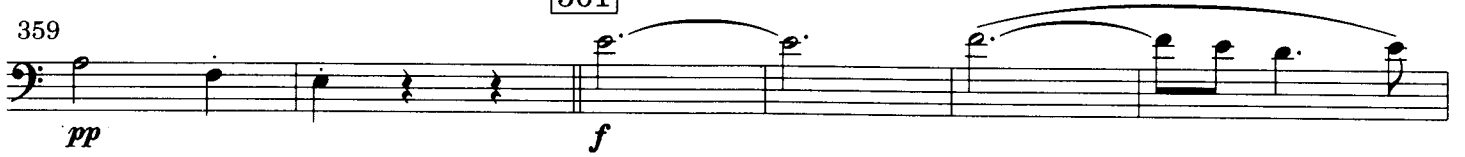

365

371

379

387

395

401

411

*f*

415

*f* *f*

423