AIRS DE DANSE ET CHANSON

— Dans le style ancien —

Composés pour
LE ROI S'AMUSE
de VICTOR HUGO

№ 1
GAILLARDE

Par
LÉO DELIBES

HAUTBOIS

Mod.to ben marcato.

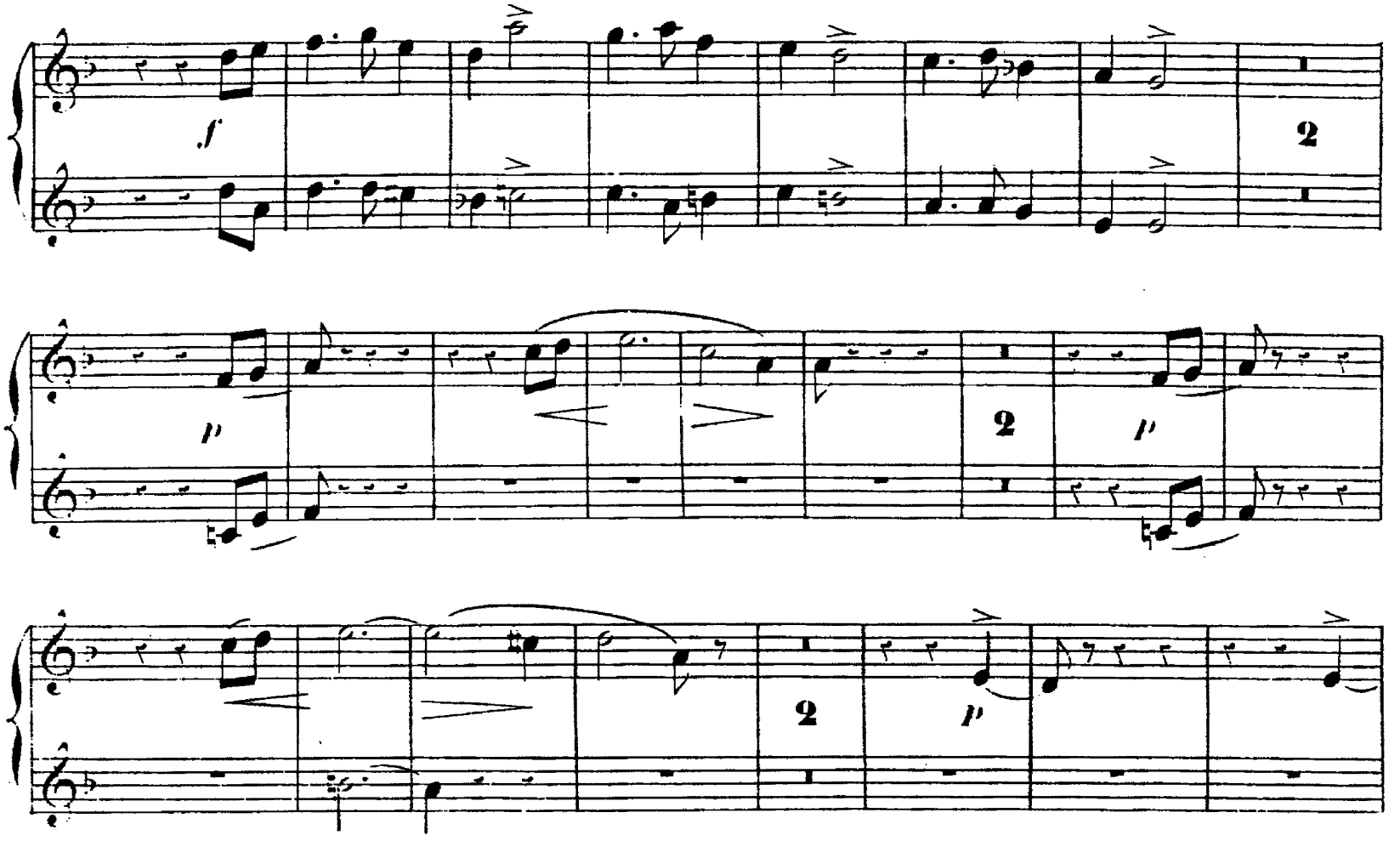
f
2
p
2
p
2
p

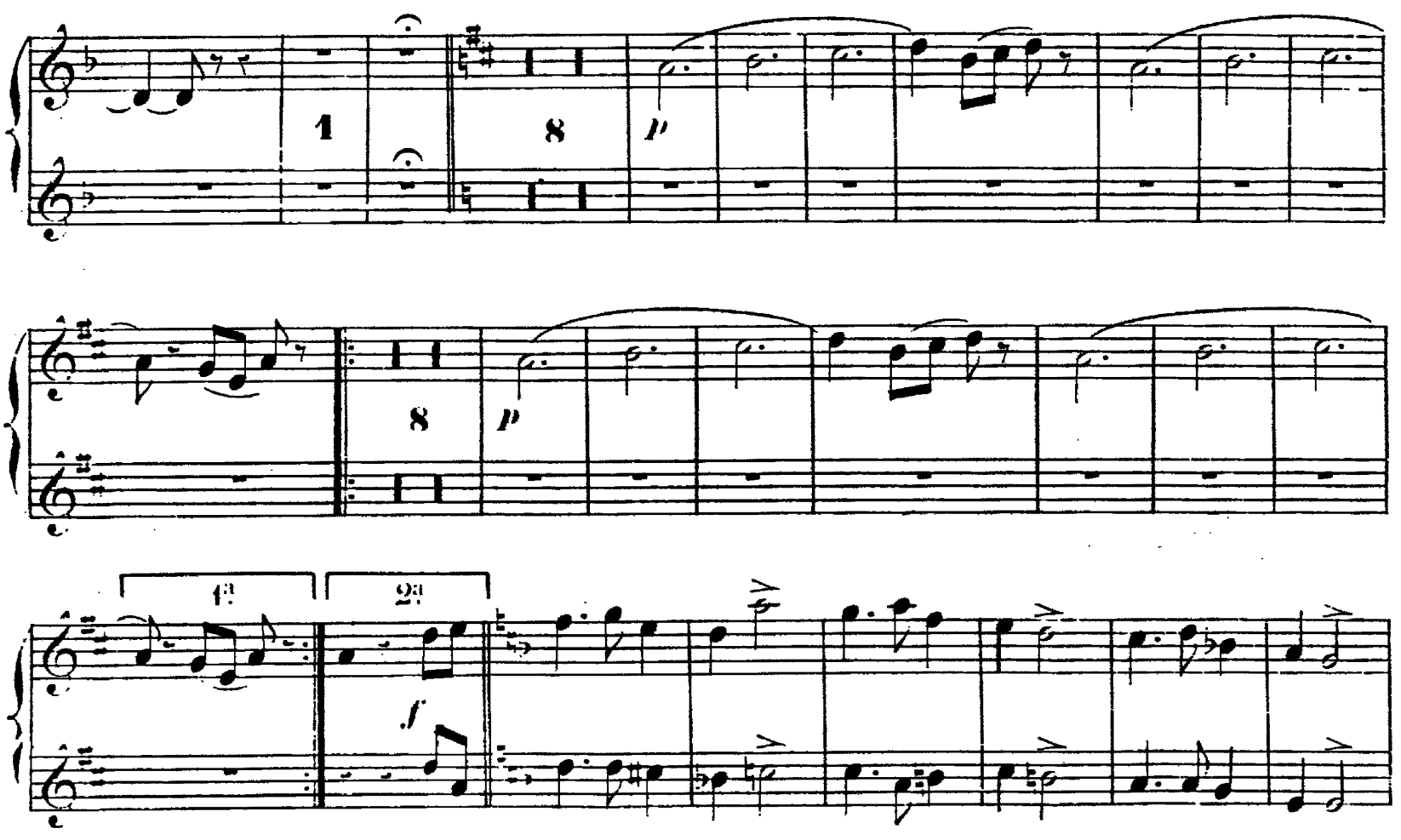
1
8
p
8
p
1a
2a
f

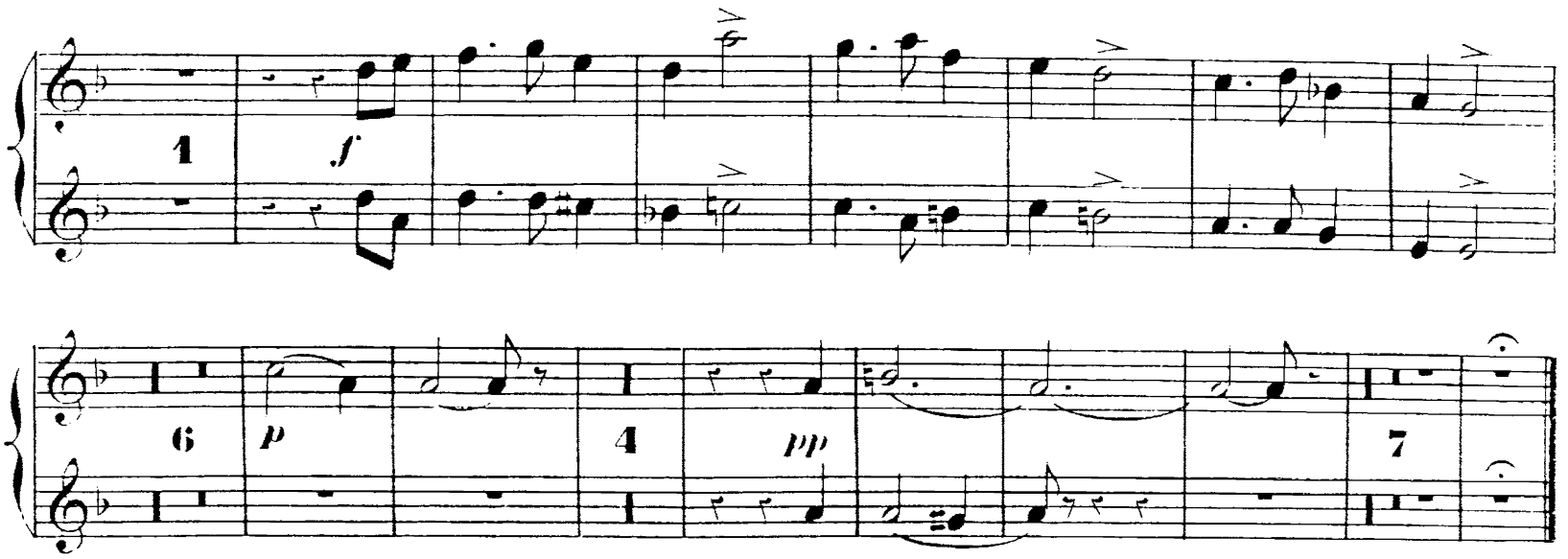

N° 2
PAVANE

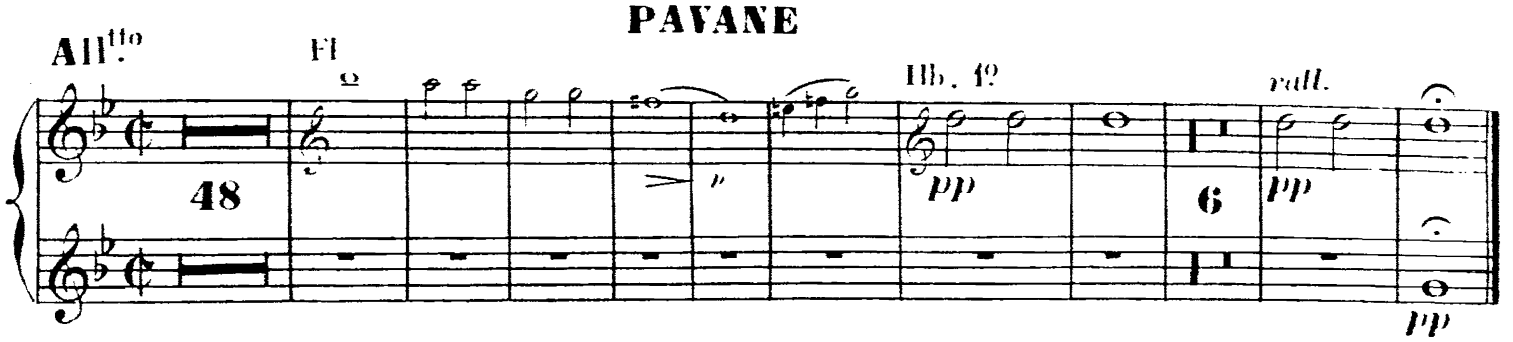

N° 3
SCÈNE DU BOUQUET

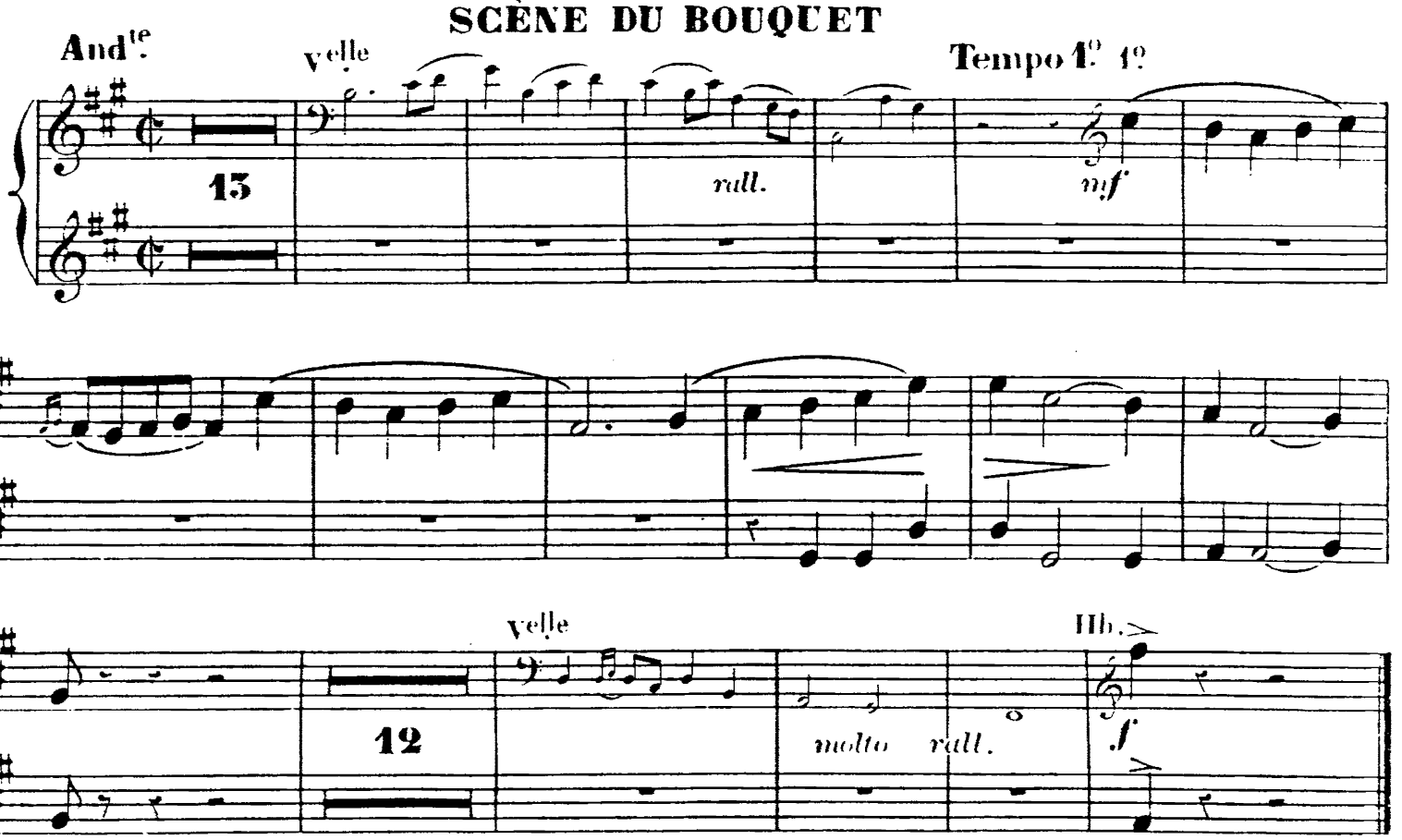

N° 4
LESQUERCARDE

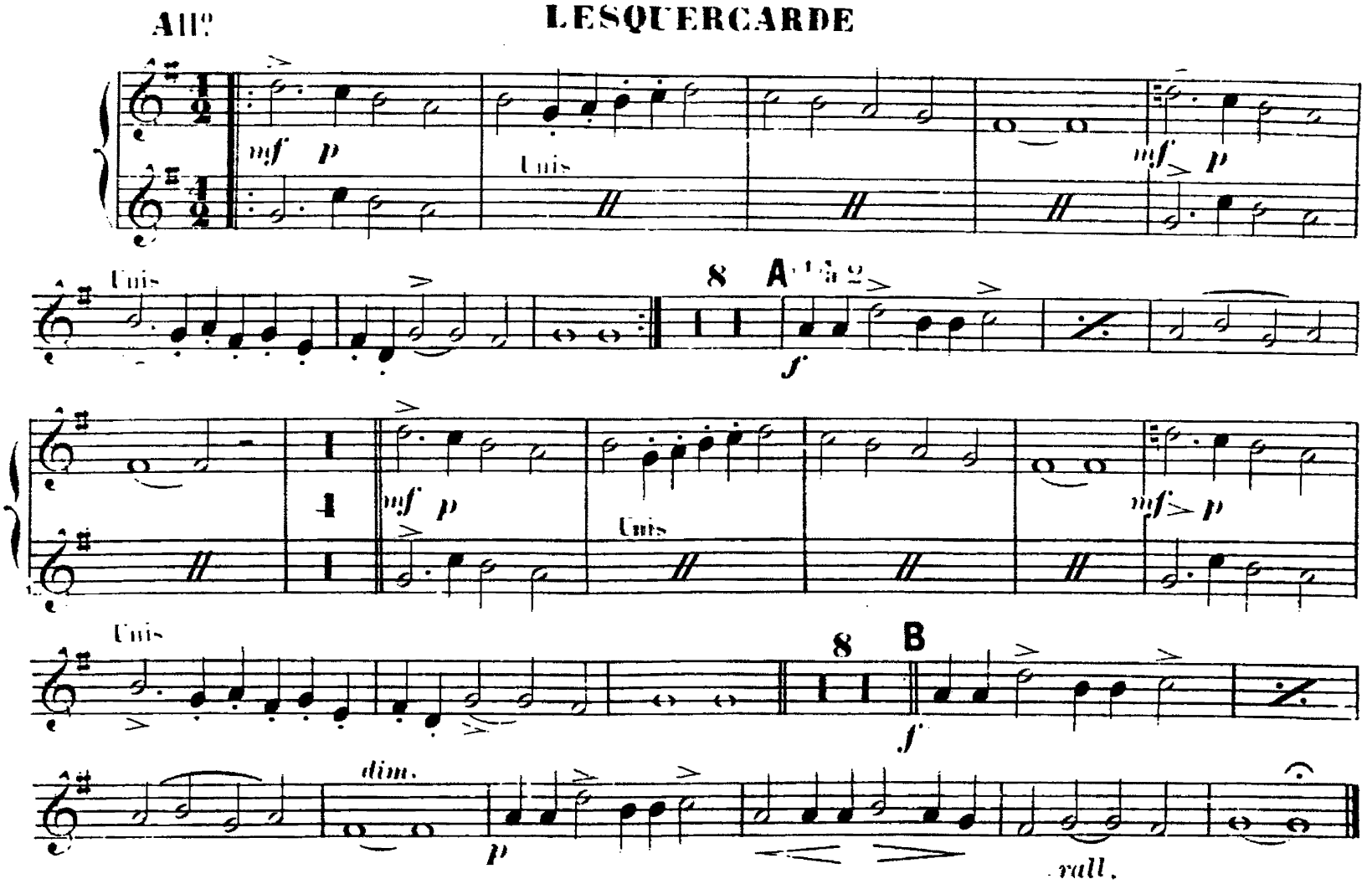

N° 5
MADRIGAL

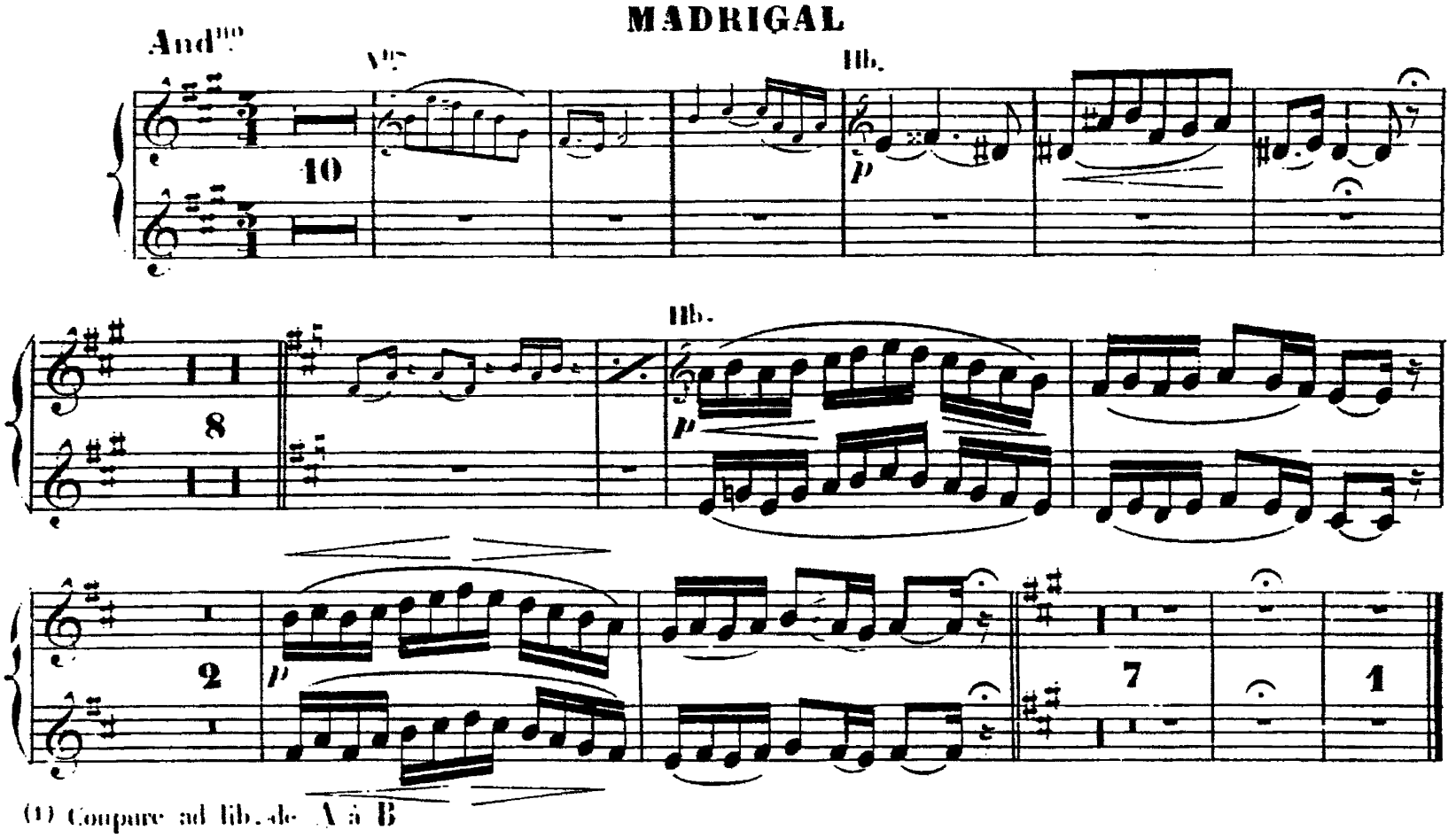

(1) Coupure ad lib. de A à B

N° 6
PASSEPIED

All°

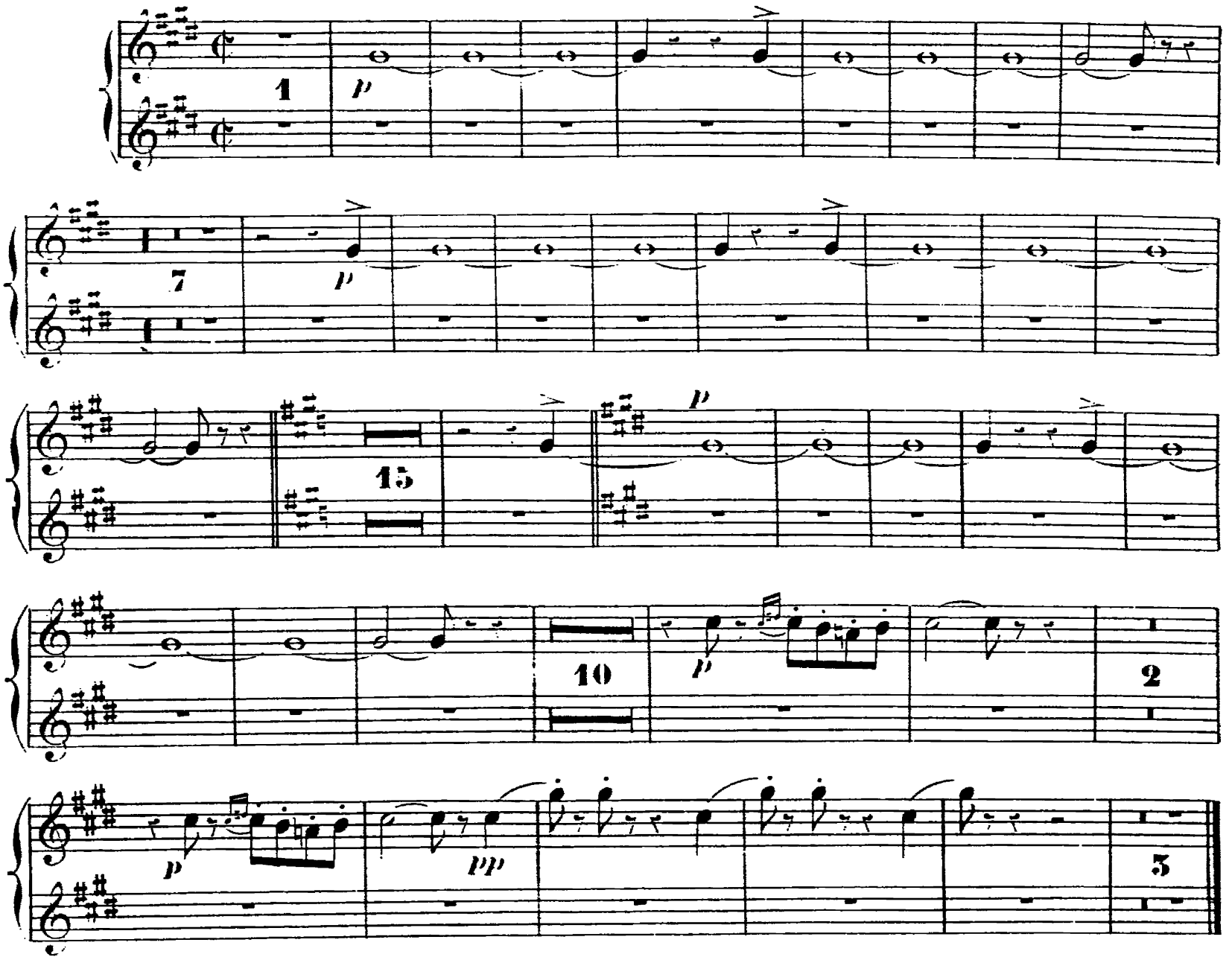

FINAL
REPRISE DE LA GAILLARDE

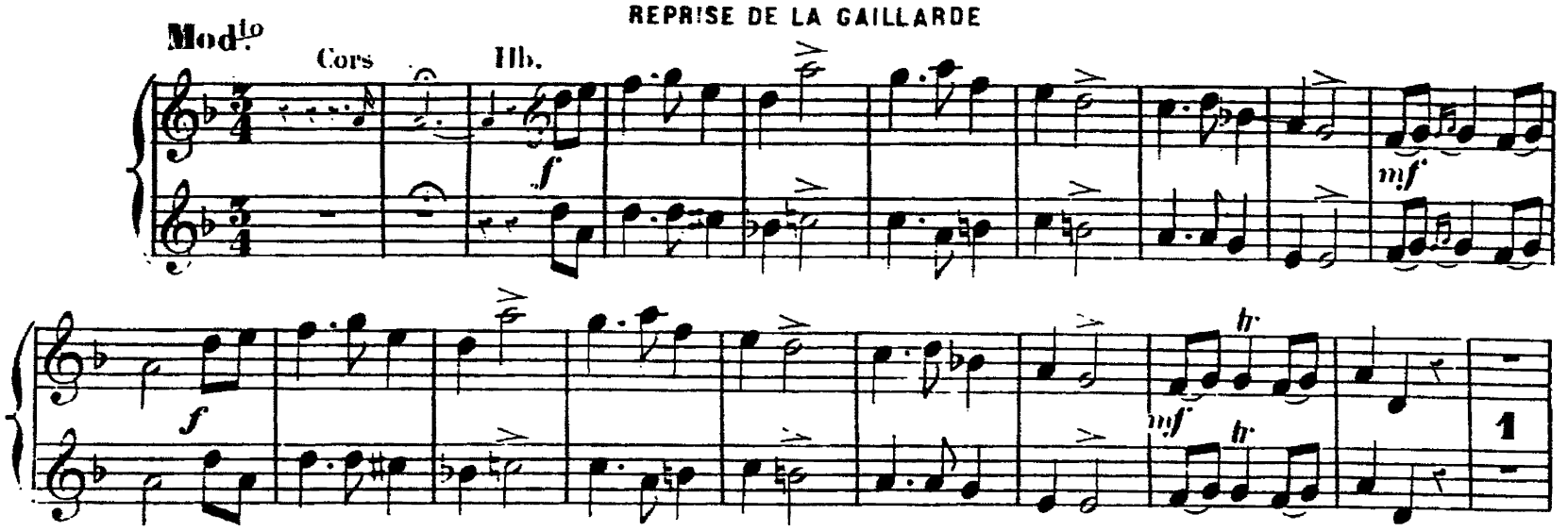

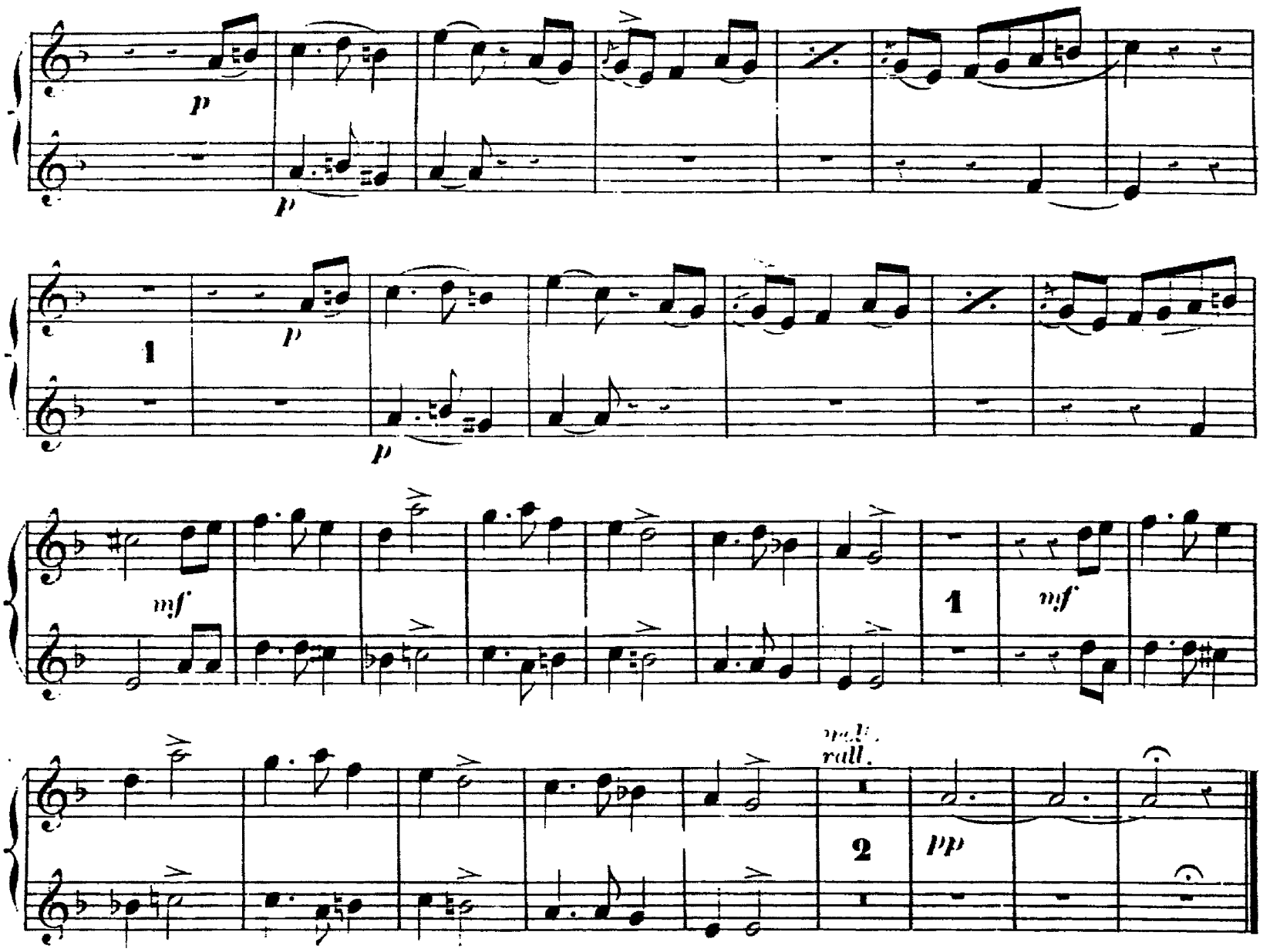

CHANSON
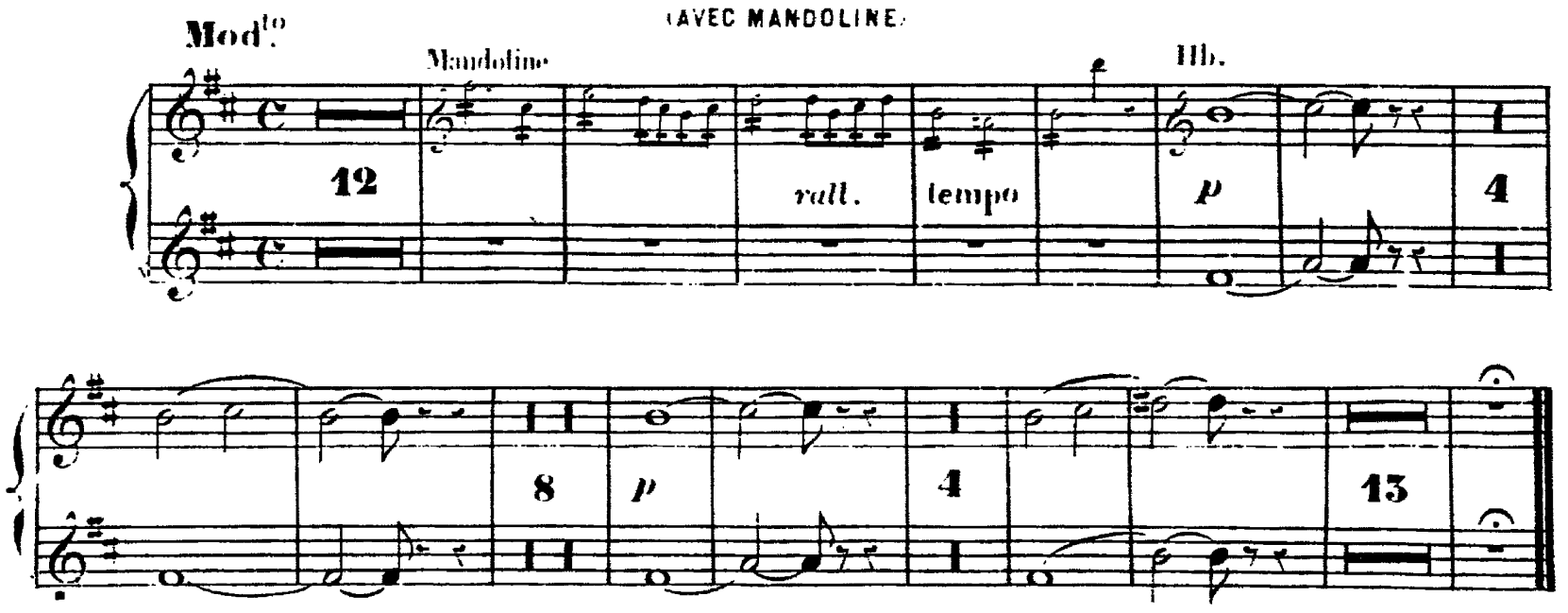
(AVEC MANDOLINE)