Double Bass

Ooievaar Suite

Huub de Vriend
met citaten van 10 aan Den Haag
gelieerde compomisten

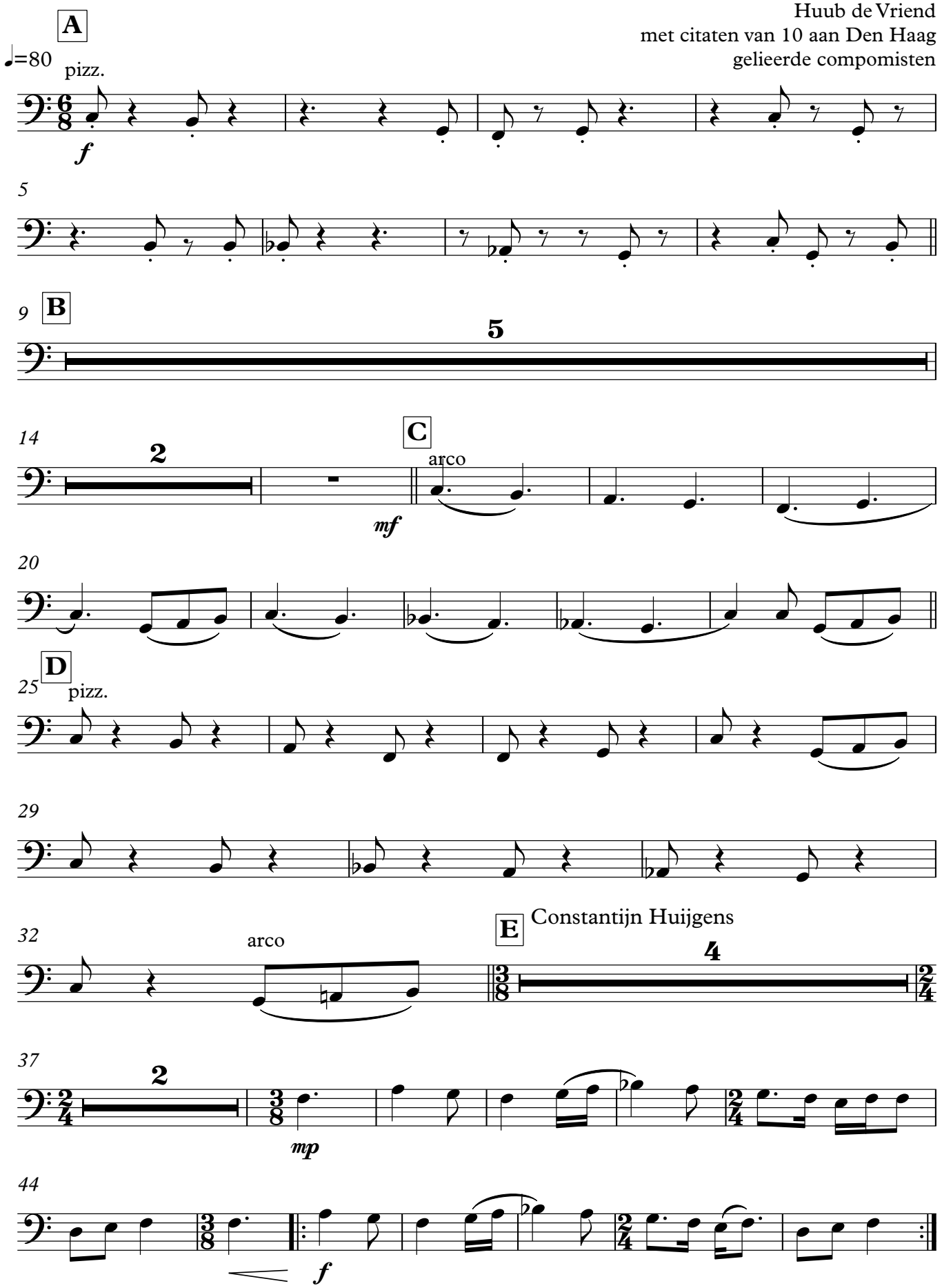

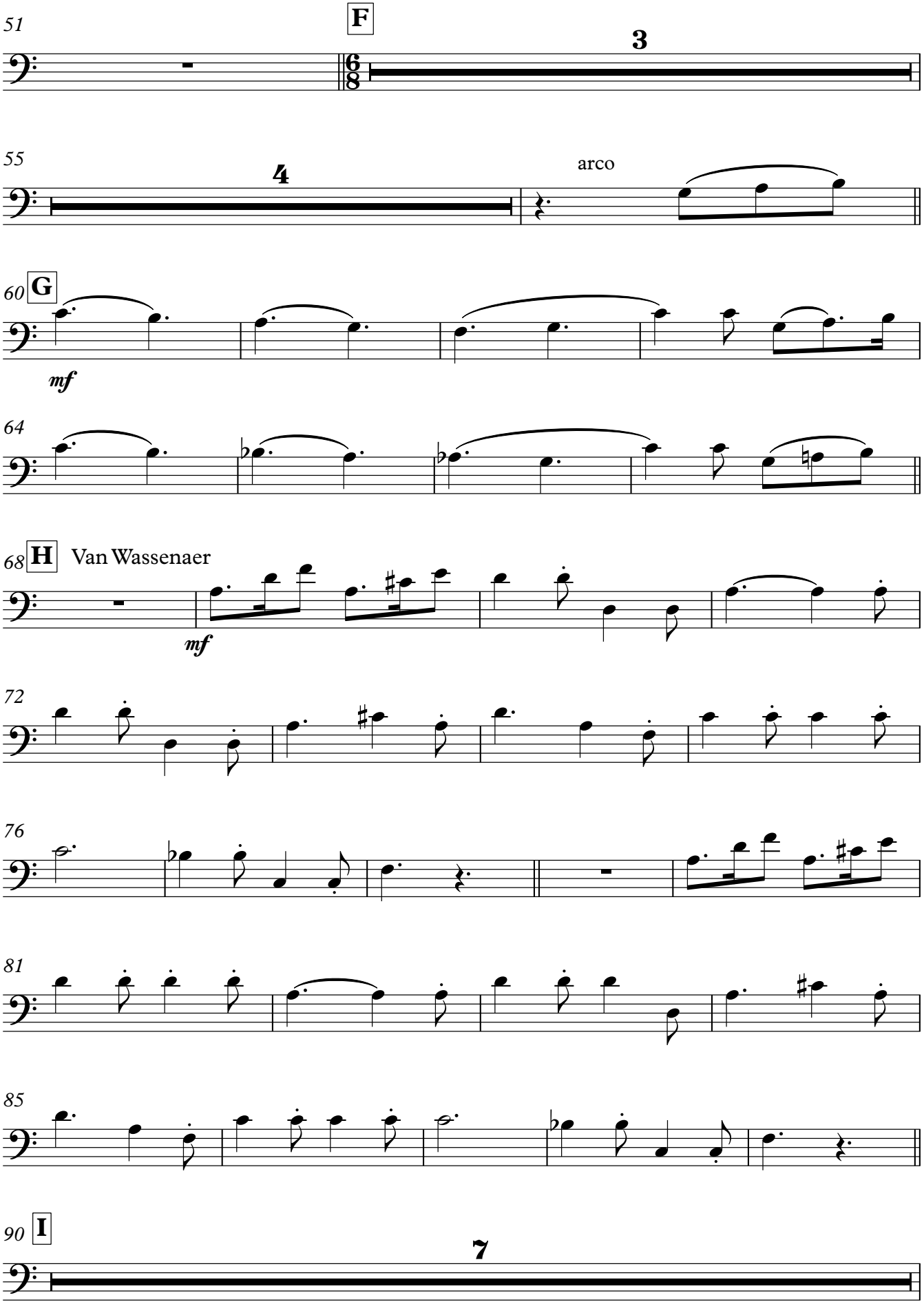
51
F
3
55
4
arco
60
G
mf
64
68
H
Van Wassenaer
mf
72
76
81
85
90
I
7

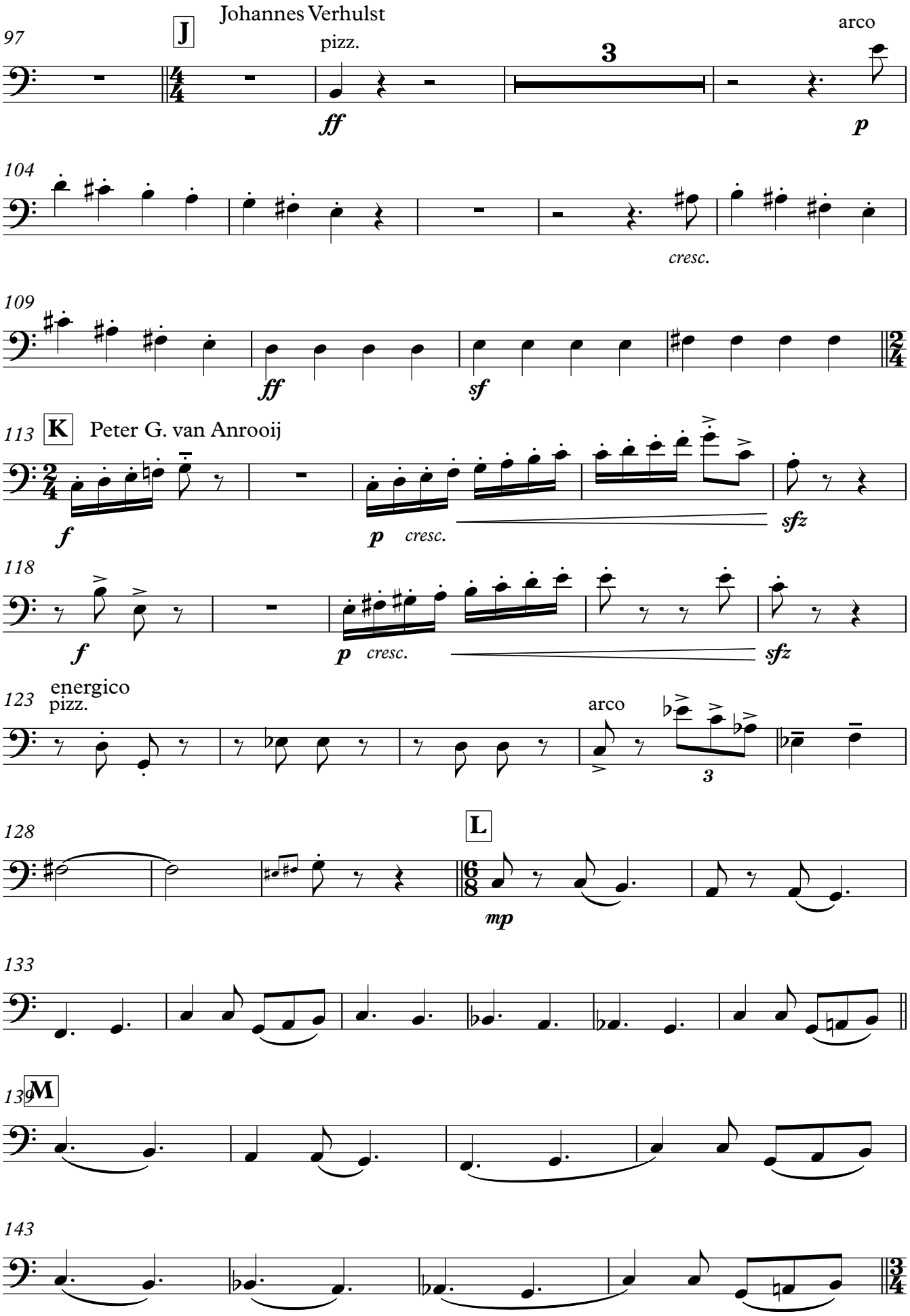
Johannes Verhulst
J
97
pizz.
ff
3
arco
p
104
cresc.
109
ff
sf
113
K
Peter G. van Anrooij
f
p
cresc.
sfz
118
f
p
cresc.
sfz
123
energico
pizz.
arco
3
128
L
mp
133
139
M
143

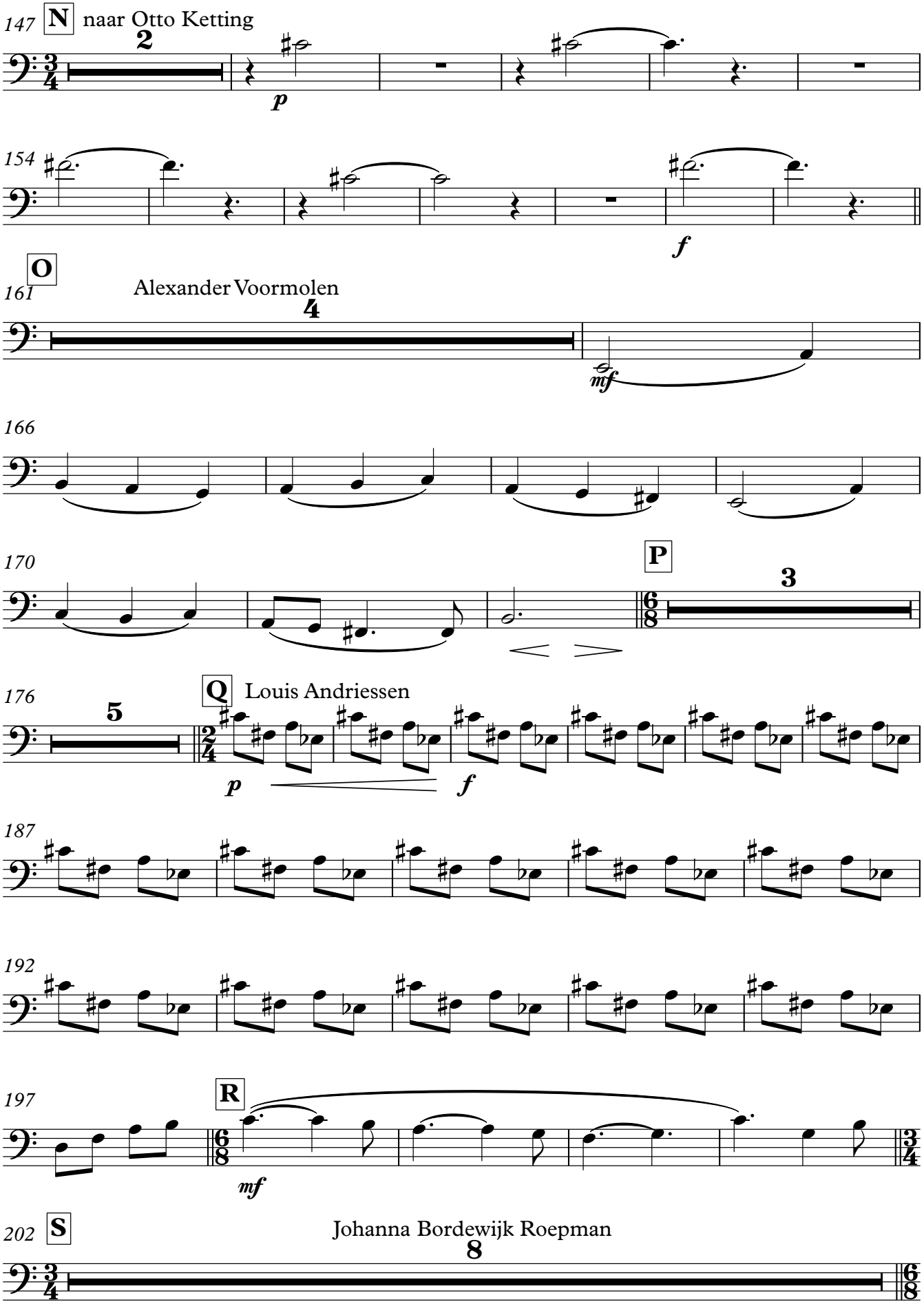
147
N
naar Otto Ketting
2
p
154
f
161
O
Alexander Voormolen
4
mf
166
170
P
3
176
5
Q
Louis Andriessen
p
f
187
192
197
R
mf
202
S
Johanna Bordewijk Roepman
8

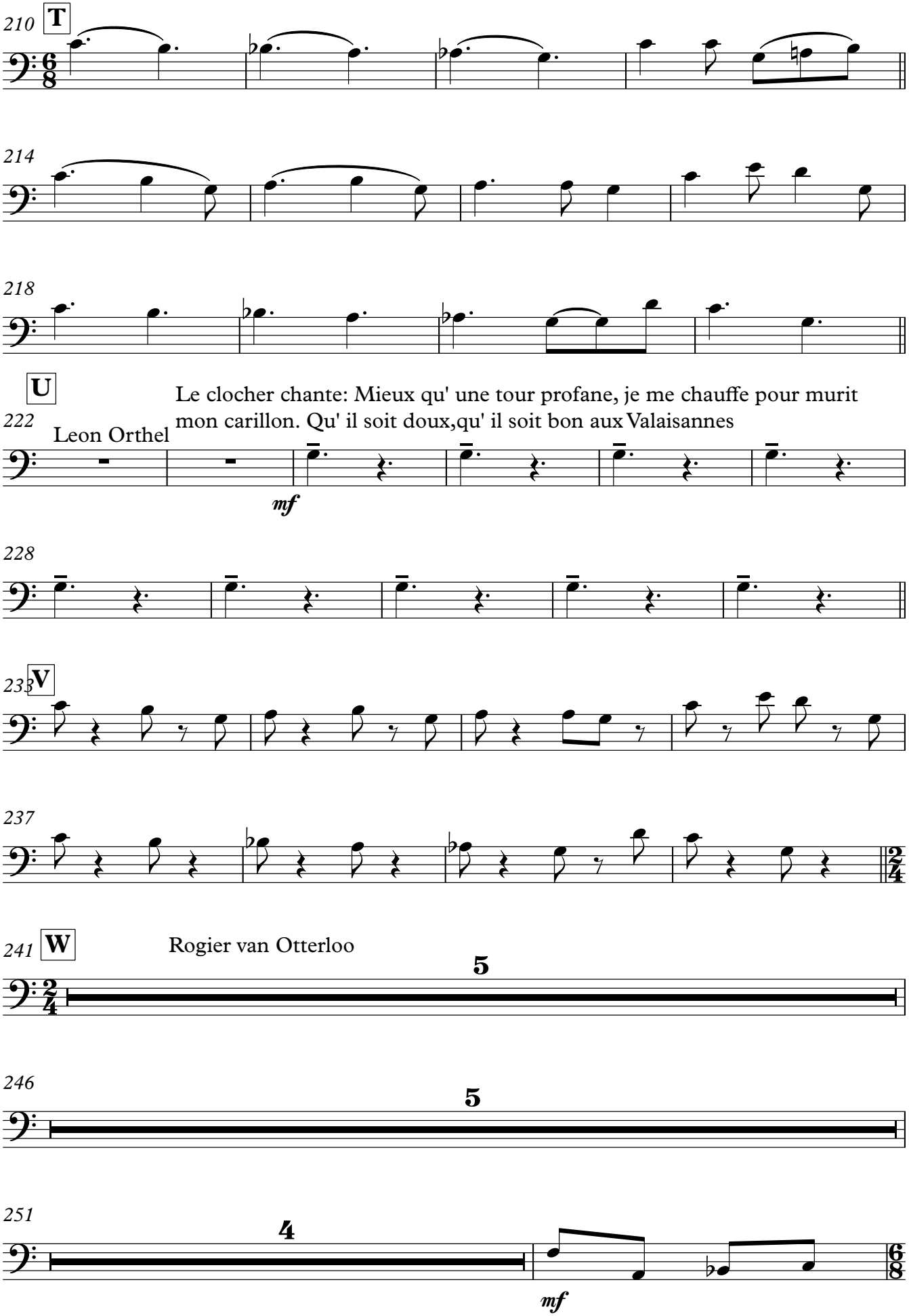
210
T
214
218
U
Le clocher chante: Mieux qu' une tour profane, je me chauffe pour murit
mon carillon. Qu' il soit doux,qu' il soit bon aux Valaisannes
222
Leon Orthel
mf
228
233
V
237
241
W
Rogier van Otterloo
5
246
5
251
4
mf

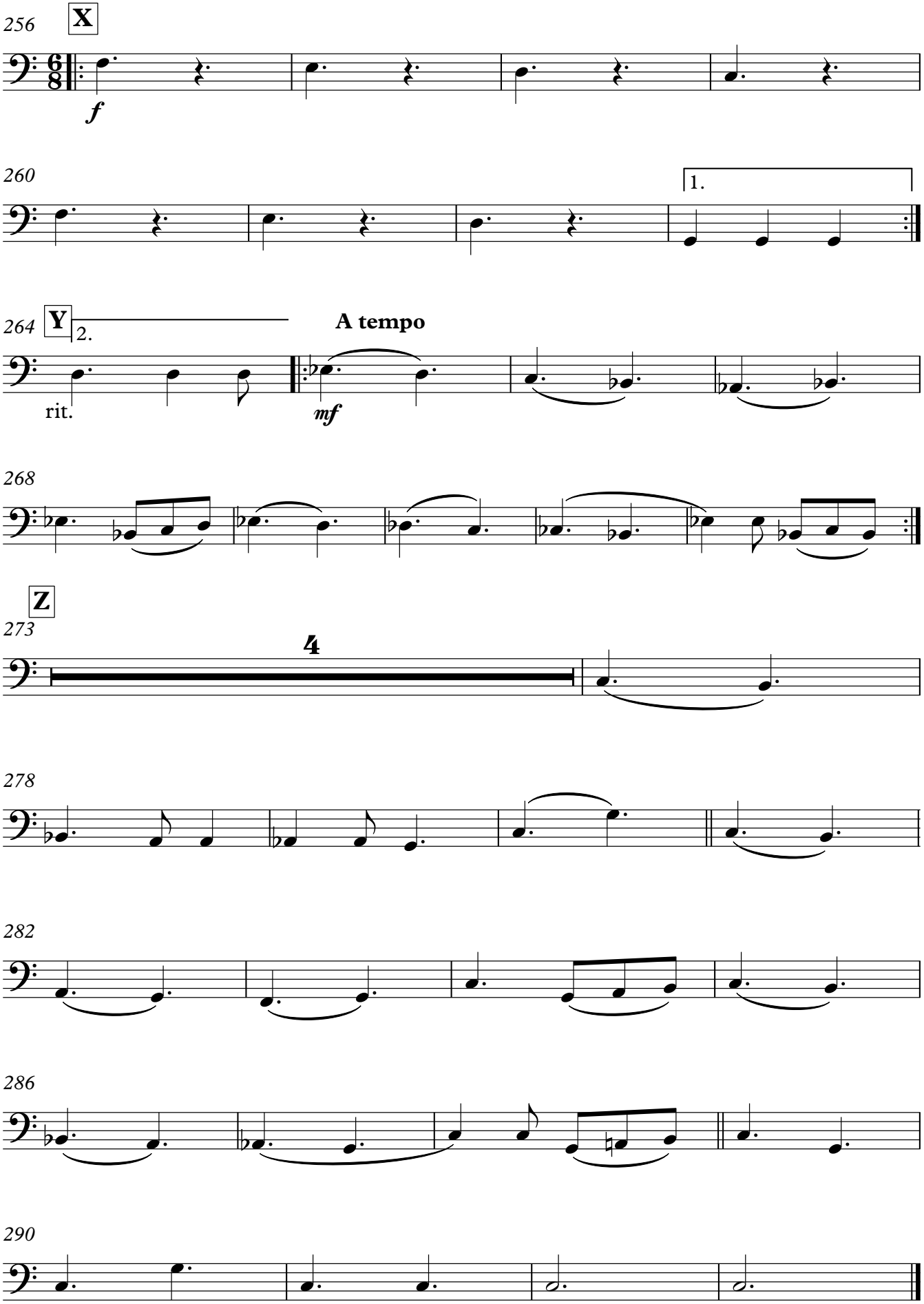
256
X
f
260
1.
264
Y
2.
A tempo
rit.
mf
268
Z
273
4
278
282
286
290