Ooievaar Suite

Flute 2

Huub de Vriend
met citaten van 10 aan Den Haag
gelieerde compomisten

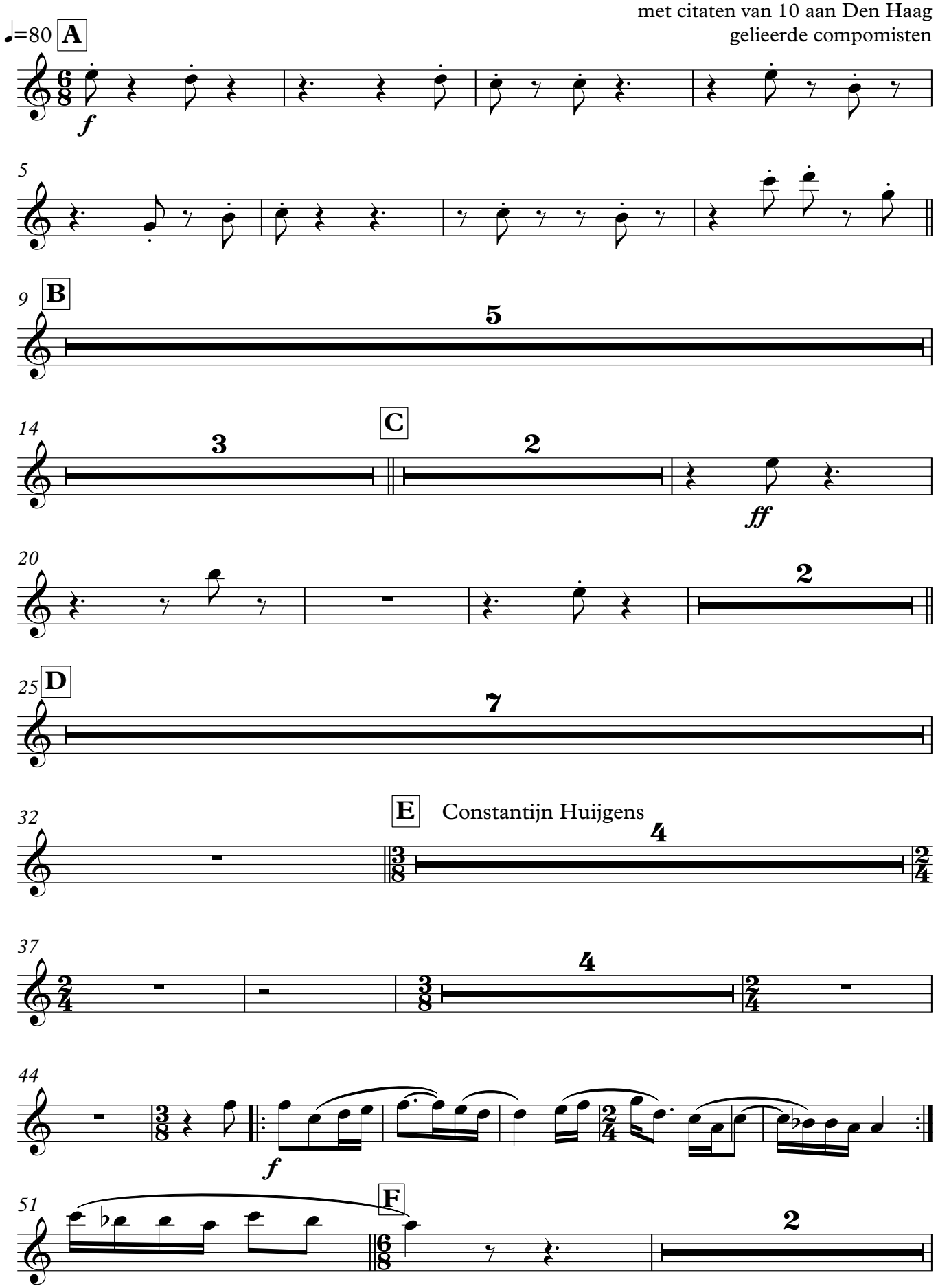

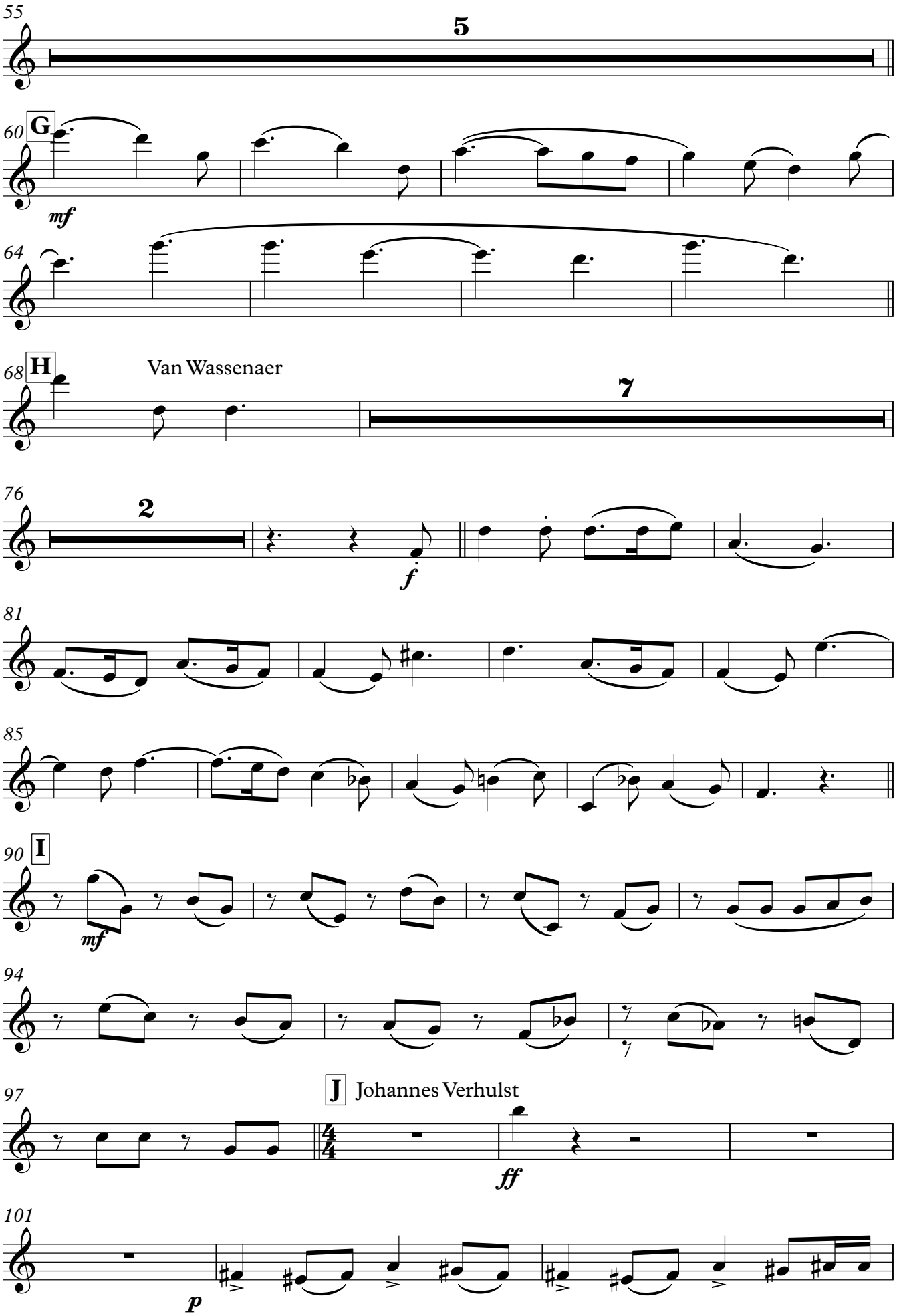
55
5
60
G
mf
64
68
H
Van Wassenaer
7
76
2
f
81
85
90
I
mf
94
97
J
Johannes Verhulst
ff
101
p

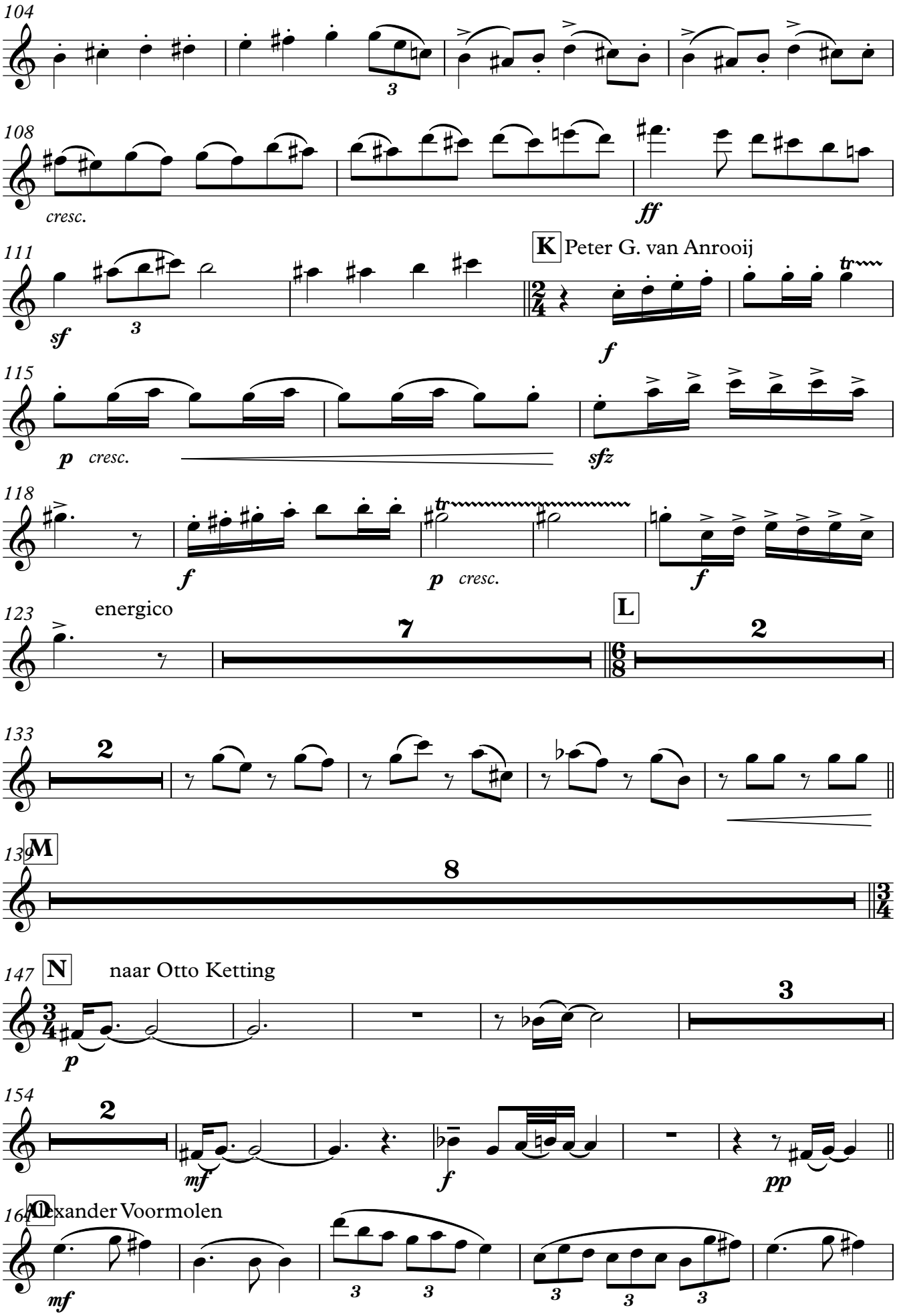
104
108
cresc.
ff
111
sf
K
Peter G. van Anrooij
f
115
p
cresc.
sfz
118
f
p
cresc.
f
123
energico
7
L
2
133
2
139
M
8
147
N
naar Otto Ketting
p
3
154
2
mf
f
pp
164
O
Alexander Voormolen
mf

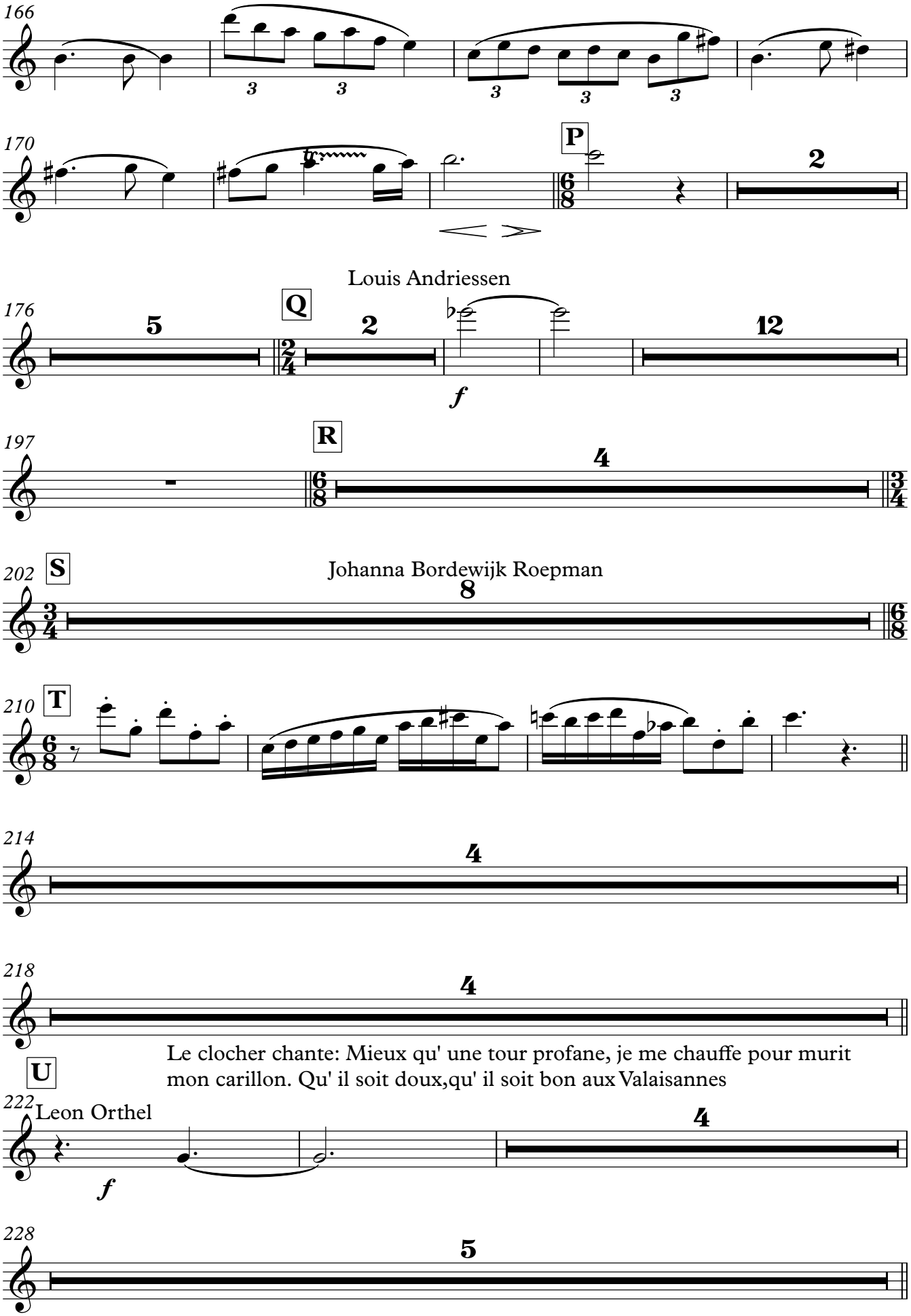
166
170
P
2
Louis Andriessen
176
5
Q
2
12
f
197
R
4
202
S
Johanna Bordewijk Roepman
8
210
T
214
4
218
4
Le clocher chante: Mieux qu' une tour profane, je me chauffe pour murit
mon carillon. Qu' il soit doux,qu' il soit bon aux Valaisannes
U
222
Leon Orthel
4
f
228
5

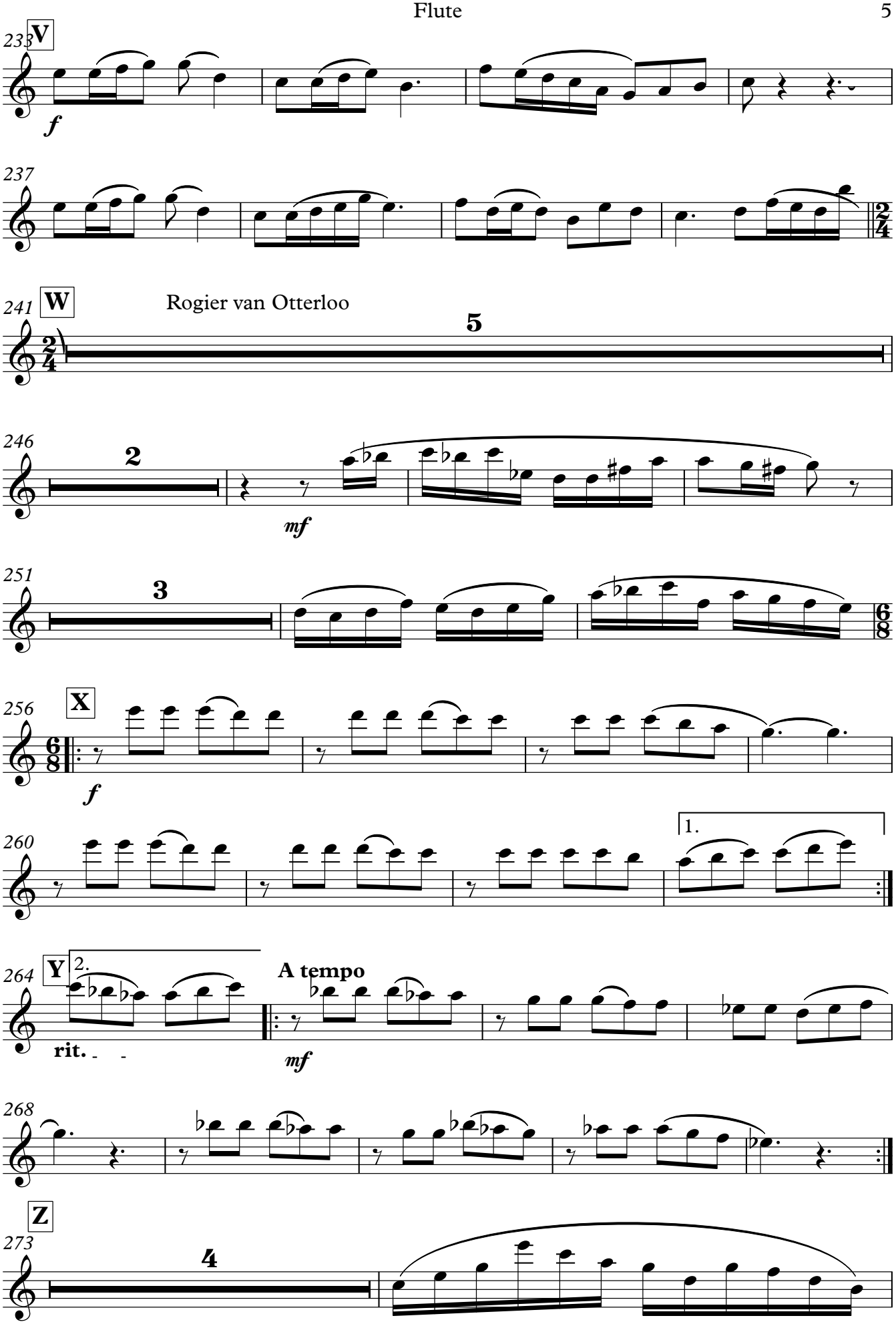
233
V
f
237
241
W
Rogier van Otterloo
5
246
2
mf
251
3
256
X
f
260
1.
264
Y
2.
rit.
A tempo
mf
268
Z
273
4

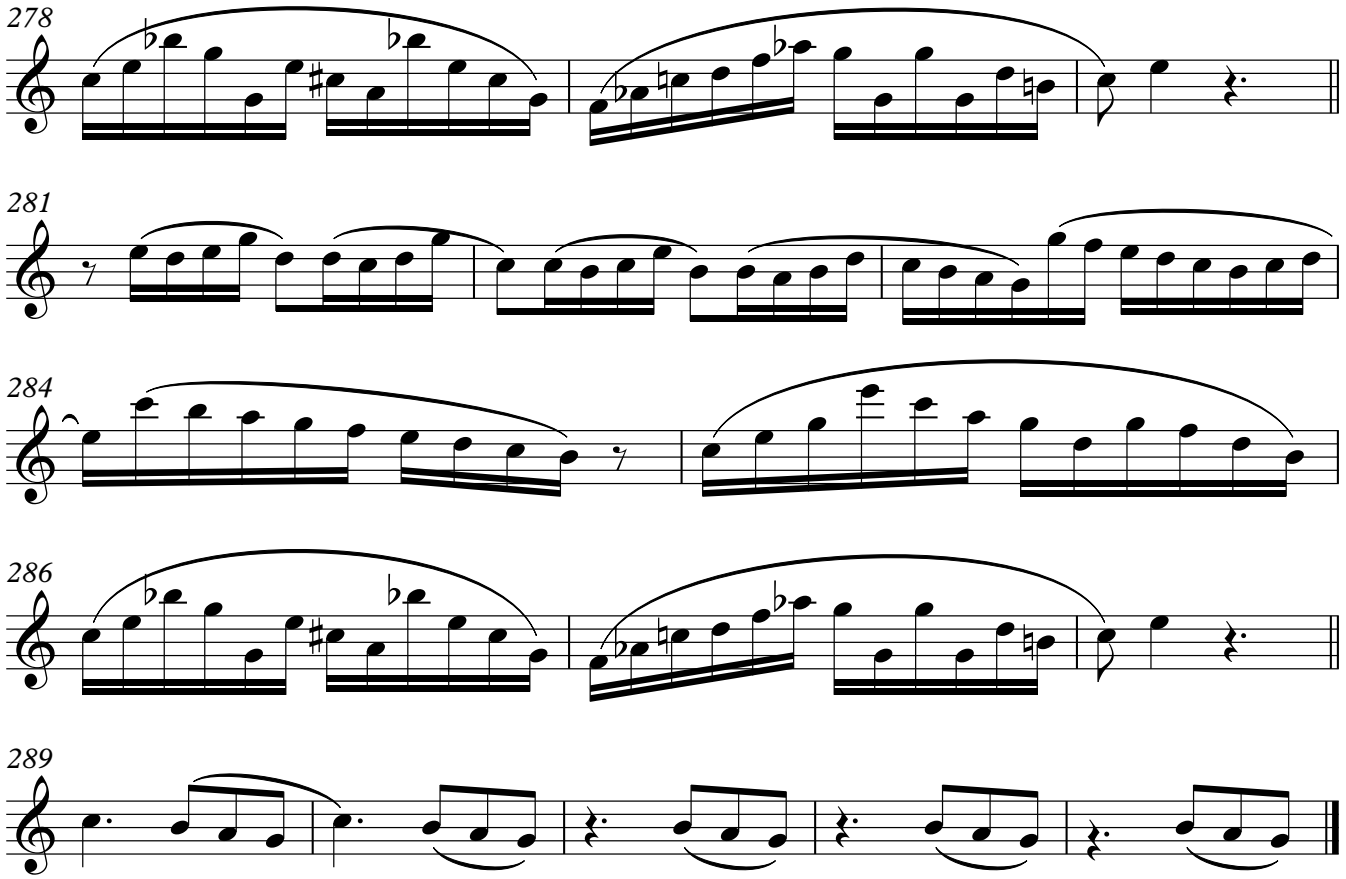
278
281
284
286
289