VARONIS LICENSE REGISTRATION

We receive often the question: how do I register our license in Varonis.

There are 2 methods of registering a license in Varonis:

1. Via the installer
2. Via the management console

Next we can do it Automatically or Manual. When your Varonis Data Security Platform server has internet access, chose Automatic. If it doesn't, select Manual.

Via the Management console

Please note that automatic registration requires a connection to the Internet from the computer running Management Console. If an Internet connection is not available, please contact your Professional Services representative for assistance.

Steps:

1. Open the Management Console
2. Select the **Management** tab on the bottom left (if not already selected by default).
3. Navigate to **Root > IDU**. (**IDU is now DSP in Varonis 7.0 and above.**)
4. Within the **IDU (or DSP Server)** tab, nagivate to **General** and select **Register License**.
5. Enter the email address registered to your serial number.
6. Enter your serial number.
7. Click **Register**.

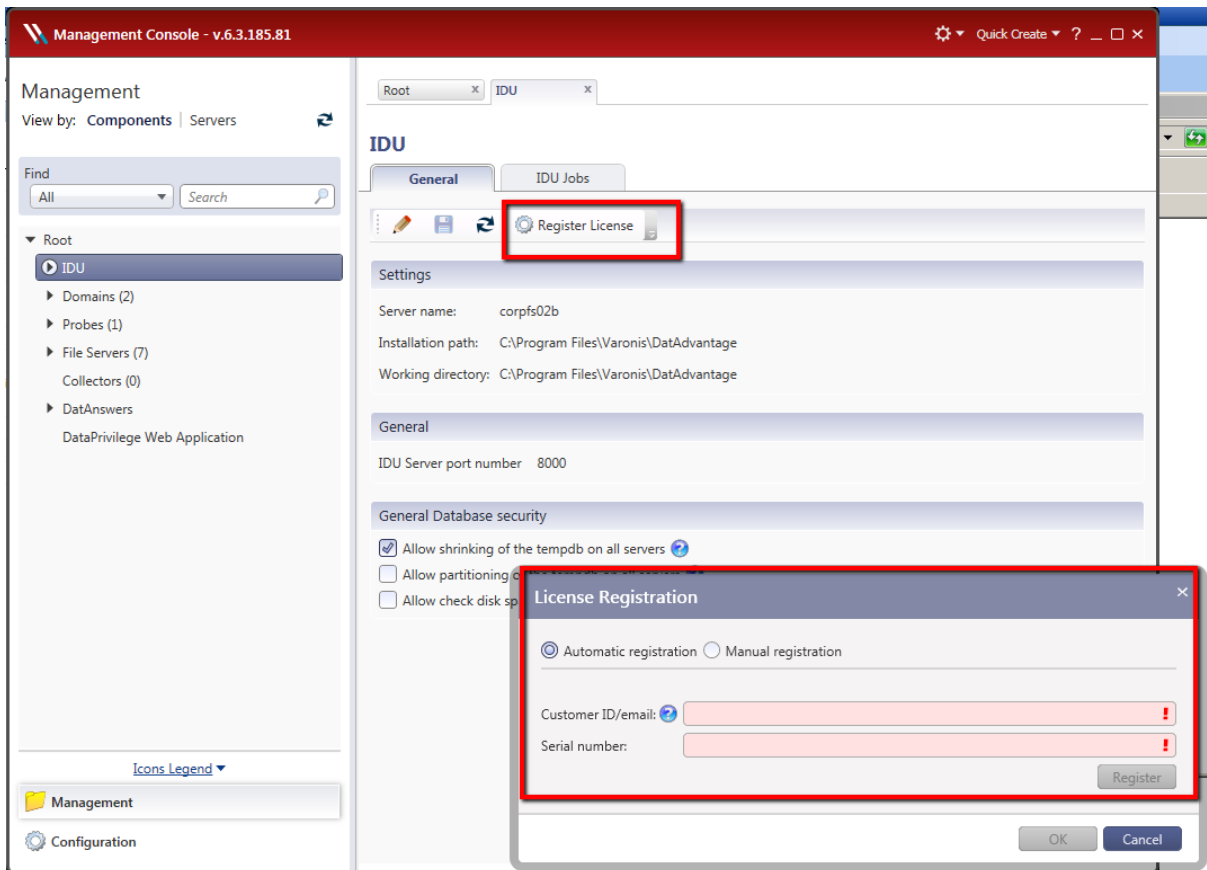

Via the Varonis Setup Wizard

Steps:

1. Locate or download the installation package for your current version of the Data Security Platform.

To download the installation package, please visit <https://my.varonis.com> and then navigate to the section **My Downloads**.

2. Navigate within the installation package to:

*\<Version>_GA\Installer\

3. Run the **setup.exe** as administrator.
4. Once the user interface (UI) for the installer loads, which can take a few minutes to complete, click **Next** on the main page.
5. Review the license agreement and select **I Agree**.
6. In the Main Menu, select **Configuration** then click **Next**.

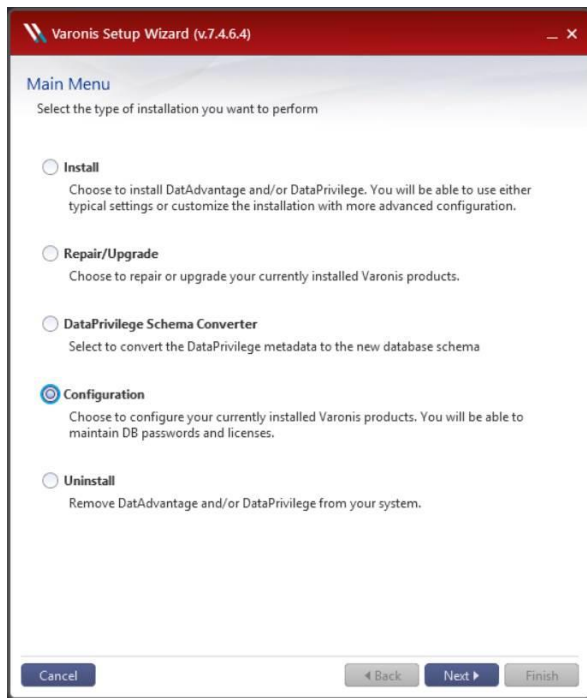

7. On the **DSP Server Selection** page, enter the information needed to access the Varonis SQL Server:

Database Server - hostname, instance name, and port number used to access Varonis

Use this format: <Hostname>\<InstanceName>,<PortNumber>
i.e. SQLSERVER\Varonis,1433

Note: The instance name and port number are NOT needed if Varonis is the only instance on the SQL server and if the default port is used.

Choose Authentication: SQL or Windows

Username: username of the Varonis Service Account
if using Windows Authentication, the username must be formatted:
DOMAIN\Username

MYCOMPANY\VaronisSvc

Password: the password for the Varonis Service Account

8. Click **Next**.

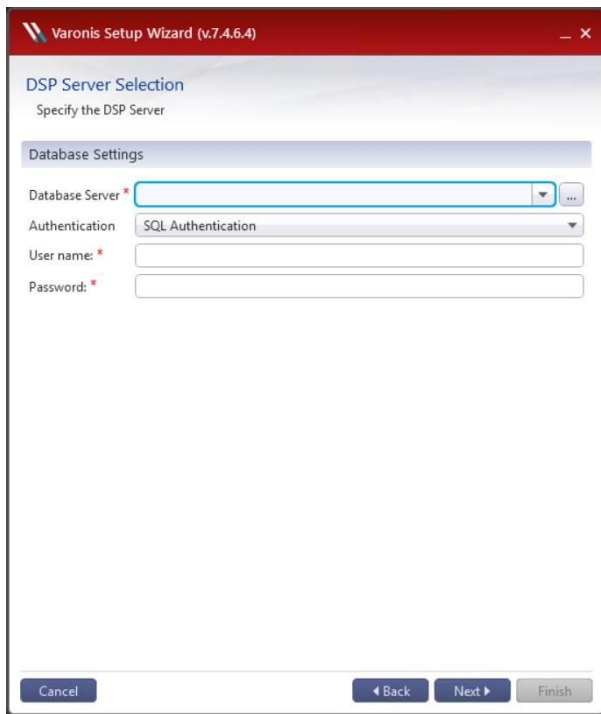

9. The Configuration Options page is displayed.

10. Select **License Registration**, then click **Next**.

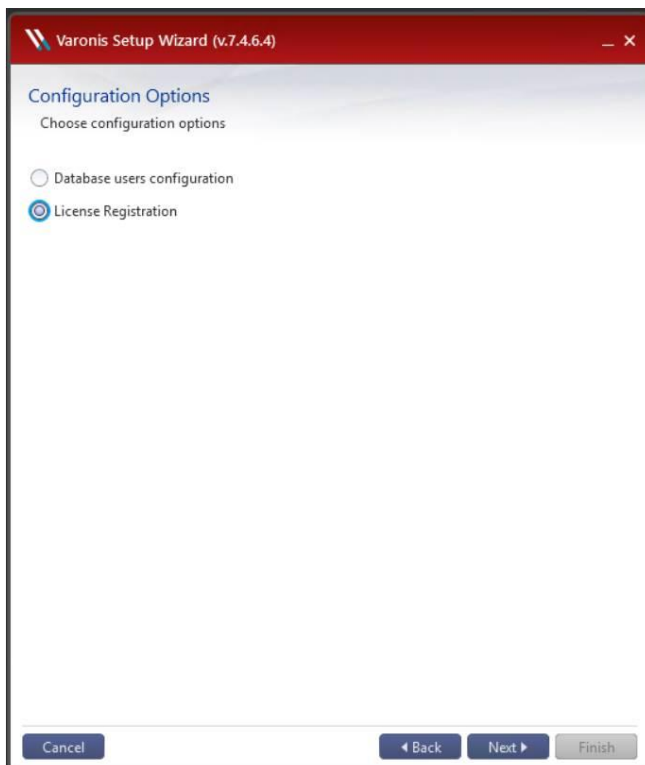

11. Select **Automatic Registration**.

If the DSP Server does not have access to the Internet or if Automatic Registration fails, follow Steps 17-32.)

12. In the Customer ID/Email Field, enter your unique **Customer Identifier**.

To locate your Customer Identifier, follow steps 22-25.

The Customer Identifier should also be displayed in **Help > About** of the DA GUI.

13. Type or Paste your Serial Key

14. Click **Register**.

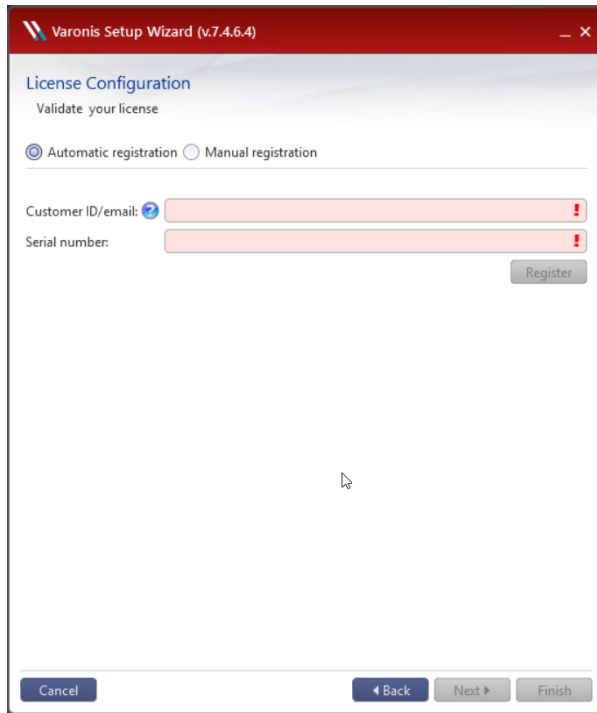

15. The details of your license will be displayed at the bottom of the wizard.

16. Click **Next**, then click **Finish** to close the Installer.

17. **Manual Registration** (If Automatic Registration Fails or is not available)

18. In the License Configuration Screen, select **Manual Registration**

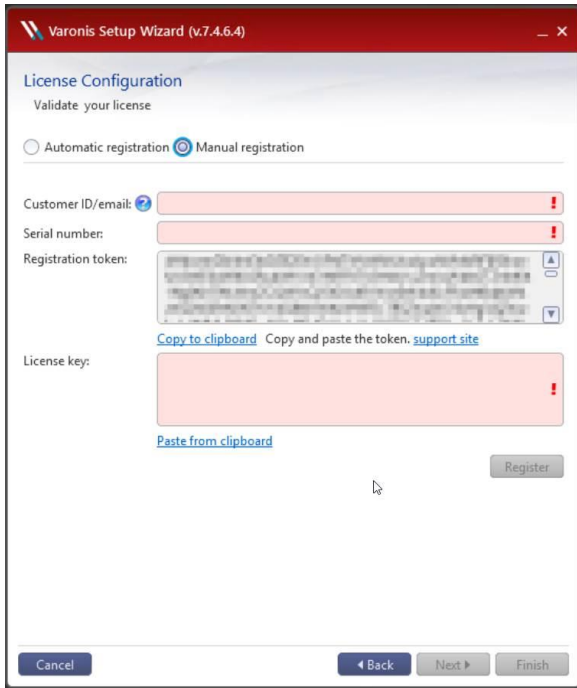

19. In the Customer ID/Email Field, enter your unique **Customer Identifier**.

To locate your Customer Identifier, see steps 22-25

The Customer Identifier should also be displayed in **Help > About** of the DA GUI.

20. Type or Paste your Serial Key

21. Copy the Registration Token to the Clipboard

22. Navigate

to https://help.varonis.com/login?startURL=/s/license/License_c or <https://my.varonis.com/community/myLicenses>

23. Login with your Varonis Portal Account.

If you have not created an account, follow the steps here: [How to Create a Support Account](#)

24. Navigate to **Manage > My Licenses**

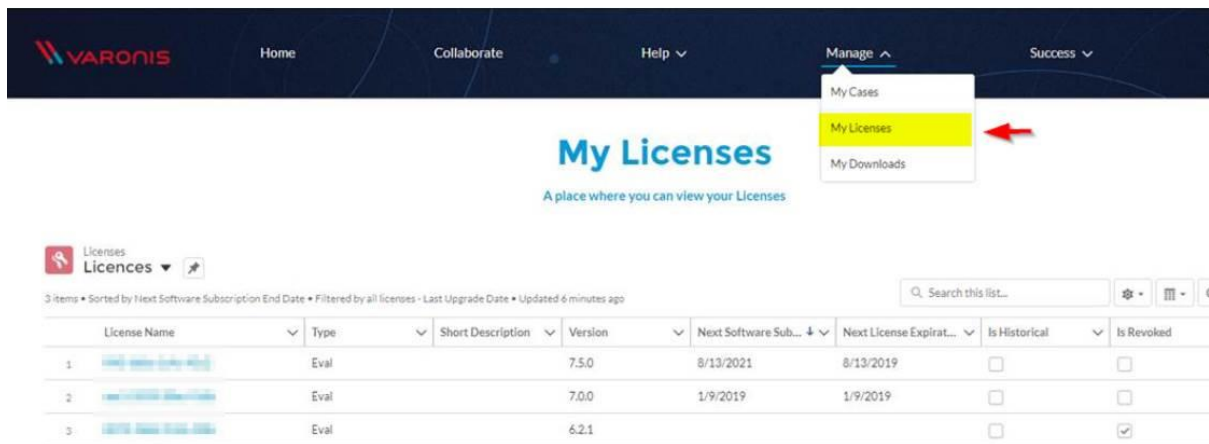

25. Select the license to register and click the **Register** Button in the upper right of the page.

The **Customer Identifier** can be located here.

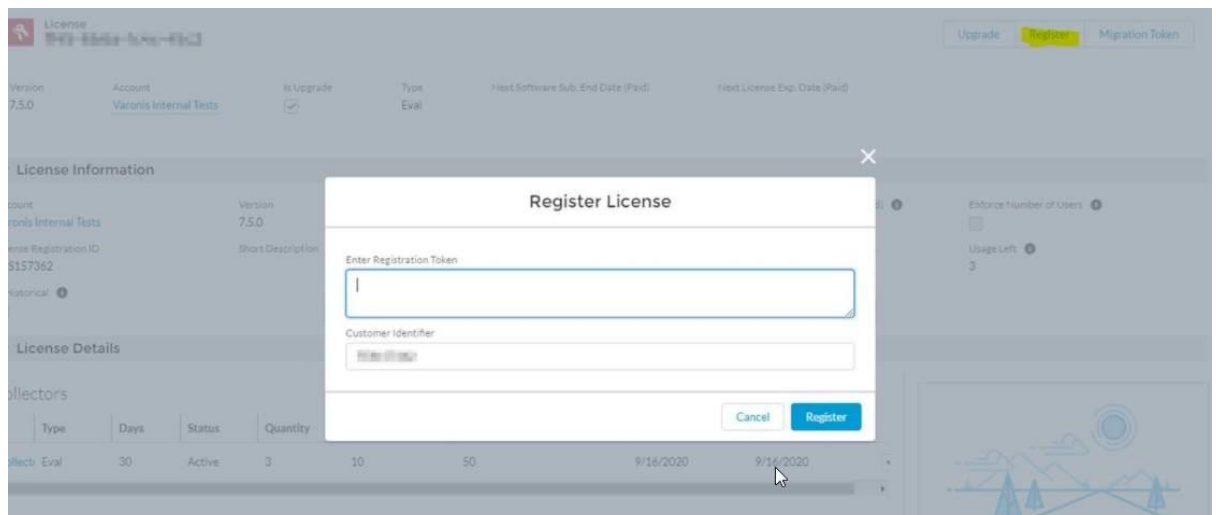

26. Paste the Registration Token from the Installer

27. Click **Register**.

28. Your Full License Key will be generated.

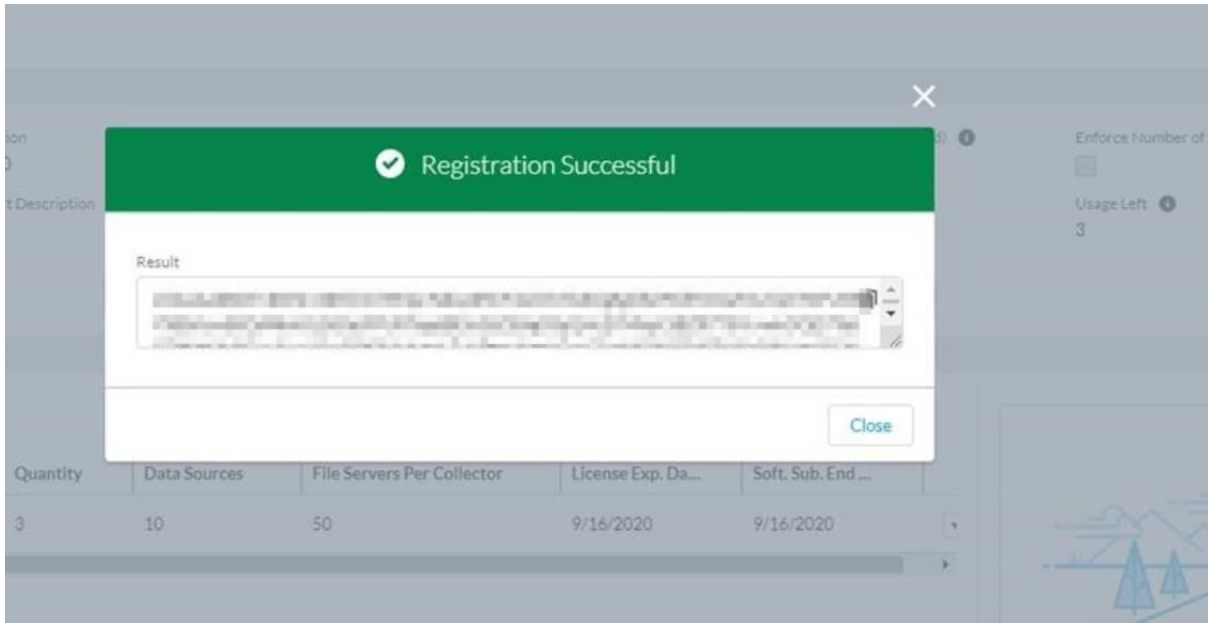

29. Copy the Full License Key and paste into the License key field in the Installer.
30. Click **Register**.
31. The details of your license will be displayed at the bottom of the wizard.
32. Click **Next**, then click **Finish** to close the Installer.

