



F

**EDITION
2018 / 2019**



PLUS DE 150 NOUVEAUX PRODUITS

EASY GLASS® SMART

38

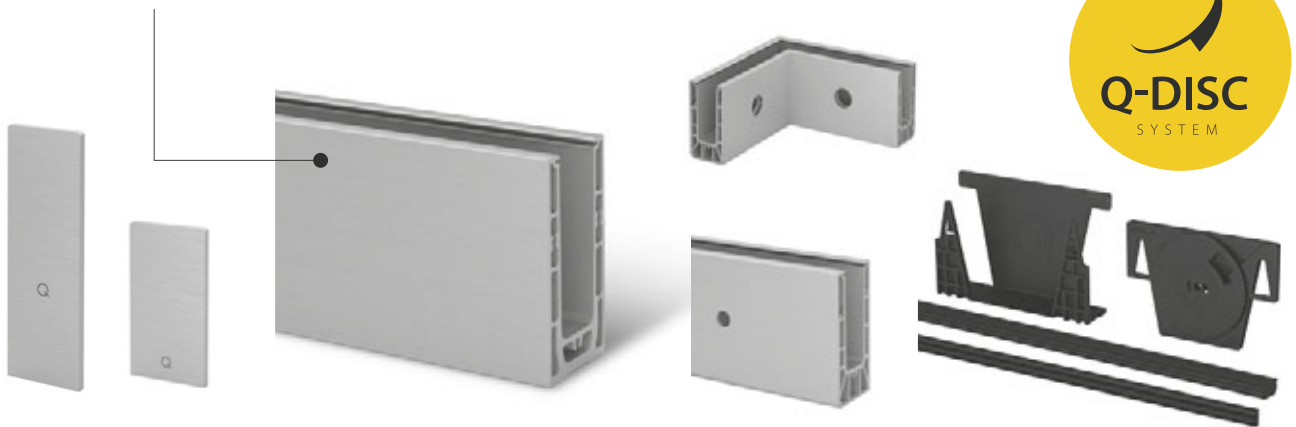

EASY GLASS® WALL

128

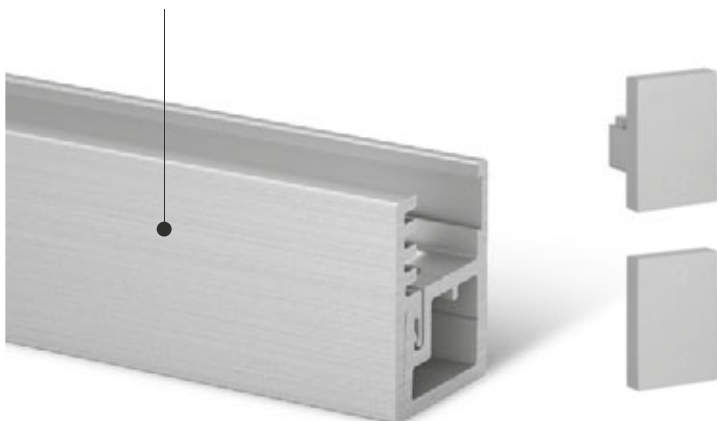

EASY GLASS® SLIM

26

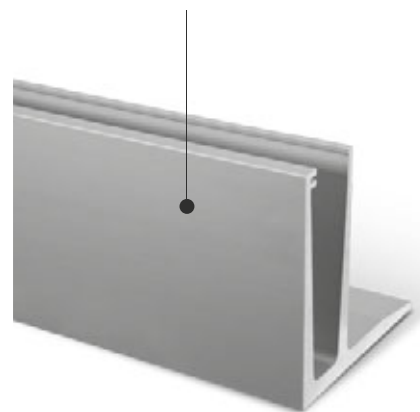

EASY GLASS® VIEW

123

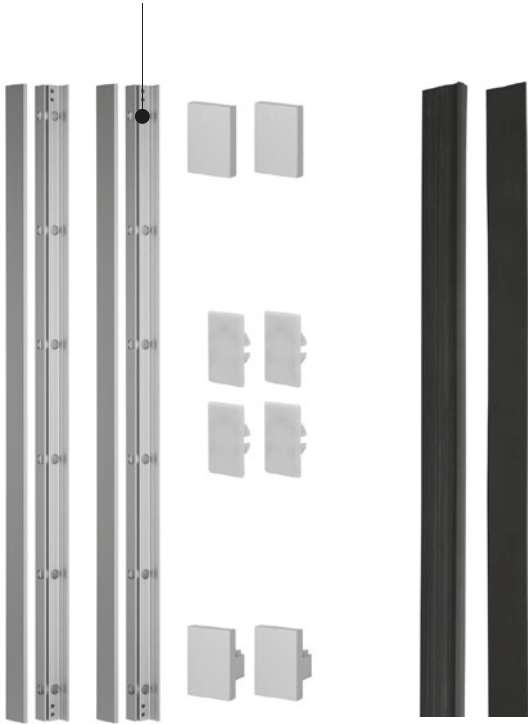

EASY GLASS® PRO

76

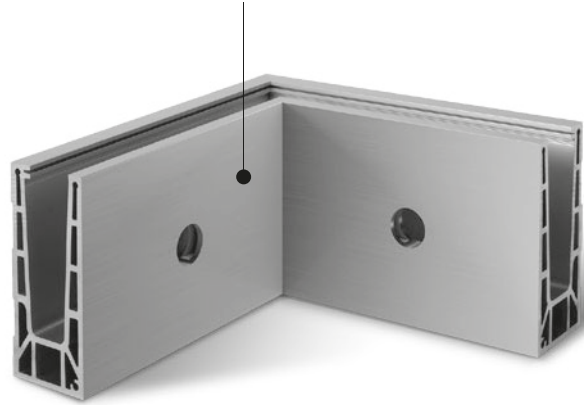

PINCES À VERRE MOD 23

380

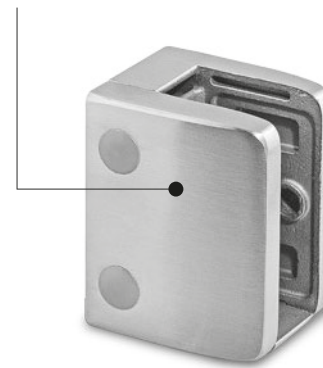

EASY GLASS® UP

24

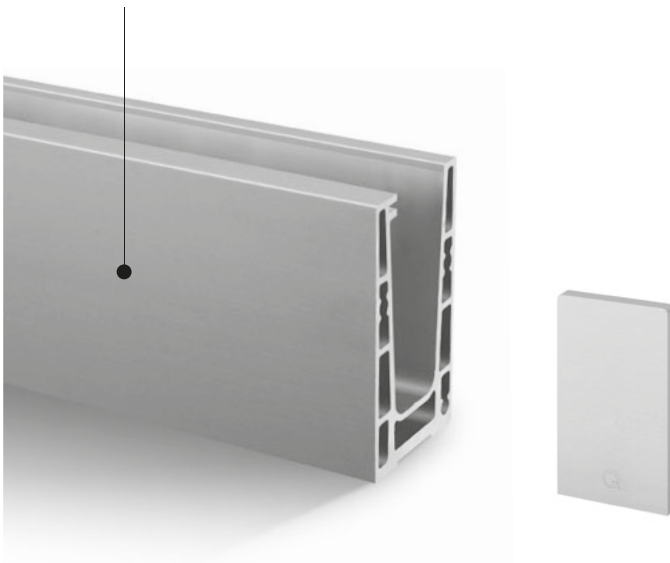

ACCESSOIRES POUR SYSTÈME DE GARDE-CORPS

468



GOUJONS

461 - 462

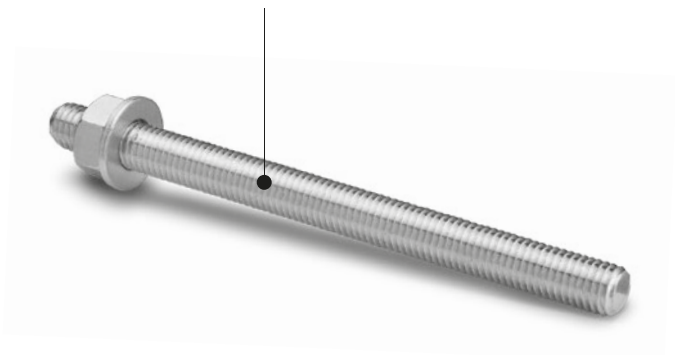

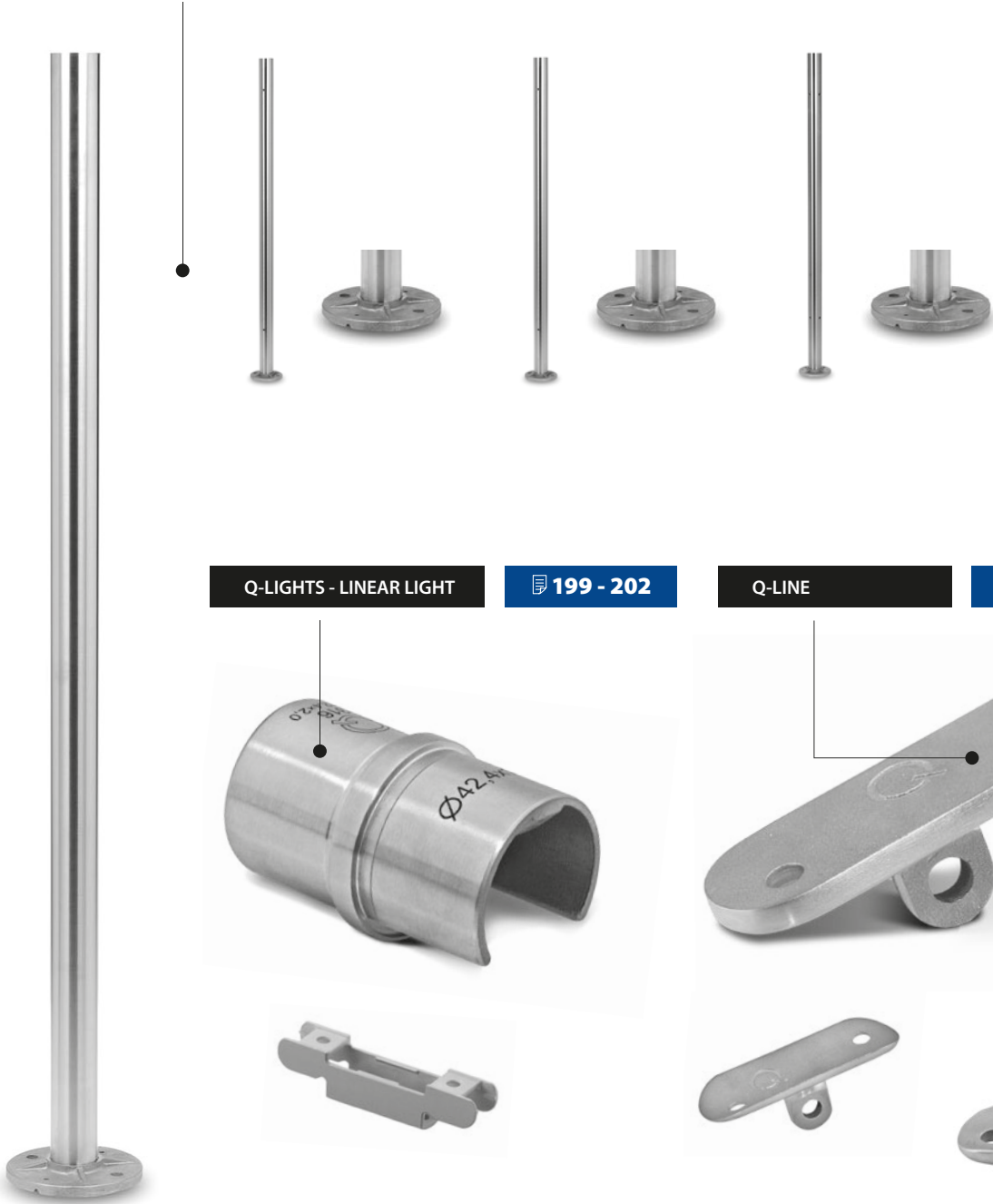

Q-LIGHTS - LINEAR LIGHT

199 - 202

Q-LINE

264 - 281



EASY GLASS® ADAPTATEURS À VERRE

149





ACCESSOIRES

452 - 475

SCIE SPÉCIALE INOX

474





BIENVENUE CHEZ LA MARQUE PAR EXCELLENCE DES SYSTÈMES DE GARDE-CORPS

Que signifie l'« excellence » pour nous ?
Nous cherchons inlassablement à atteindre
la perfection à laquelle vous aspirez.

L'EXCELLENCE EN TOUT POINT

Le meilleur, sinon rien

- Qualité constante
- Matériaux de choix
- Surfaces et finitions irréprochables
- Précision extrême des dimensions et des tolérances

Rapidité extrême

- Stock important
- Livraison rapide
- Conseil technique personnalisé et détaillé
- Commande en ligne 24h/24, 7j/7

Des possibilités pour chaque situation

- Large gamme de produits
- Grande variété de styles
- Tout ce dont vous avez besoin pour créer une main-courante ou un garde-corps complet
- Associez différents éléments pour composer un ensemble sur-mesure

Sécurité optimale

- Précision extrême des dimensions et des tolérances
- Contrôles approfondis effectués par des autorités de premier plan et des organismes indépendants et certifiés
- Essais et certifications officielles conformes aux principaux codes et normes de construction internationaux

La beauté et l'intelligence

- Nombreuses innovations et améliorations de produits chaque année
- Des designs pour tous les goûts
- Propriétés qui facilitent le montage

Ressources en ligne : www-q-railing.com

- Vidéos d'assemblage, objets BIM, dessins CAO et autres spécifications techniques
- Logiciel Q-PAC (Professional Anchor Calculation) qui vous permet d'identifier facilement le goujon Q-railing adapté
- Catalogues, brochures, projets de référence, etc.



NOS MATÉRIAUX

Inox

Résistant et d'aspect esthétique, l'inox est l'un des matériaux les plus appréciés pour les systèmes de garde-corps. Il en existe plusieurs types, caractérisés par de légères variations de composition. L'acier est naturellement sensible à la corrosion, mais divers éléments y sont ajoutés pour le rendre inoxydable. L'inox 304 correspond au standard de l'industrie pour un usage intérieur. Toutefois, l'inox 316 contient 2 % de molybdène, qui lui assure une résistance supplémentaire aux fissures, aux piqûres de rouille et aux dégradations causées par la tension. Nous conseillons donc généralement l'inox 316 pour l'extérieur.

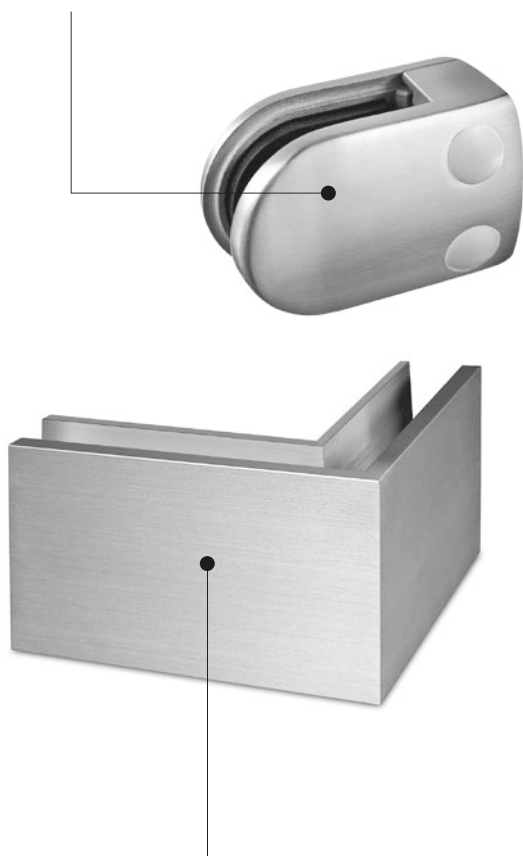

Aluminium

Robuste et léger à la fois, l'aluminium est naturellement protégé de la corrosion par une couche d'oxyde. Mais celle-ci doit être renforcée pour plus de protection. La plupart des produits en aluminium du catalogue sont composés de métal anodisé (25 μ). Dans le cas contraire, le matériau est décrit comme de l'aluminium « brut de laminage ».

Acier revêtu par pulvérisation et thermolaqué

L'acier est un matériau à la fois hautement résistant et économique. Les produits en acier de Q-railing sont thermolaqués afin de résister à la corrosion et aux rayures. Ce traitement prépare également la surface au laquage ou au sablage.

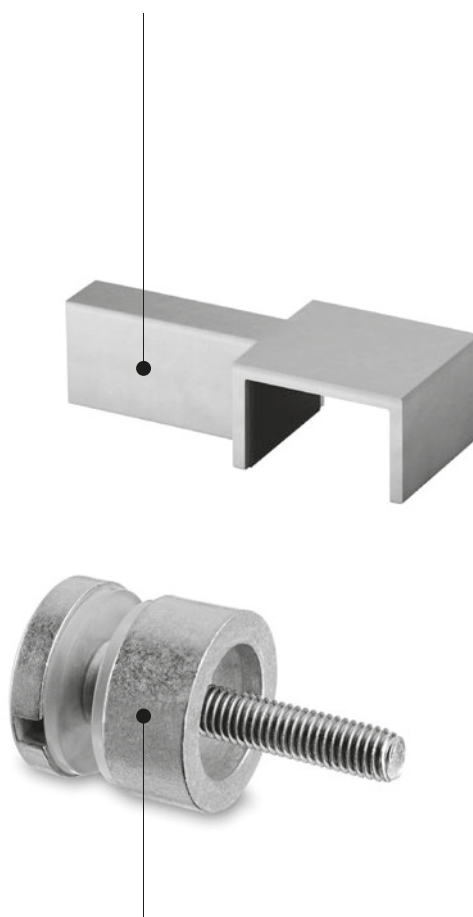

Zamak

Robuste et bon marché, le zamak moulé est une alternative économique à d'autres métaux. Toutefois, nous le recommandons seulement pour l'intérieur. Pour lui donner plus d'éclat, vous pouvez lui appliquer un vernis ou un revêtement. D'ailleurs, de nombreux produits en zamak de Q-railing sont déjà revêtus pour vous simplifier la vie.

Nettoyage et entretien

L'inox offre une grande résistance à la corrosion et aux rayures mais doit être entretenu, notamment dans les conditions difficiles. Après avoir installé nos produits en inox, nous vous conseillons de traiter la totalité de la structure avec Q-ultra-clean afin de renforcer la couche passive, garantir une sécurité durable et préserver l'aspect d'origine.

D'autres matériaux utilisés dans nos produits, comme l'acier, l'aluminium et le zamak, peuvent se nettoyer avec de l'eau savonneuse tiède.



PRODUITS NETTOYANTS ET PROTECTEURS POUR INOX

Q-ultra-clean	Q-cleaner	Scotch®-Brite
Retire la pollution (ferritique) agressive et la corrosion de surface ; régénère et renforce la couche de protection passive.	Nettoie et redonne de la brillance.	Élimine les rayures.

Applications des matériaux

Facteurs environnementaux	Applications	Zamak	Aluminium	Acier revêtu par pulvérisation et thermolaqué	Inox 304	Inox 316
		✓	✓	✓	✓	✓
Basse	Structures intérieures, hormis dans les espaces humides.	✓	✓	✓	✓	✓
Modérée	Structures intérieures, hormis dans les espaces humides ou fortement chargés en chlore ou dioxyde de soufre (ex. : usines semi-chimiques).	✓	✓	✓	✓	✓
Moyenne	Structures extérieures Dans les espaces modérément chargés en chlore ou dioxyde de soufre (ex. : à au moins 25 km de la côte ou d'autres environnements aquatiques).	✗	✓	✓	✗	✓
Élevée	Structures extérieures Dans les espaces susceptibles de subir un fort effet corrosif dû au chlore, au dioxyde de soufre, à une humidité importante ou à l'accumulation de substances nocives (ex. : régions côtières et environnements de piscine).	✗	✓	!	✗	✓ 

✓ = Adapté

! = Adapté, avec des précautions supplémentaires

✗ = Non adapté



1

SYSTÈMES DE GARDE-CORPS TOUT EN VERRE

PIÈCES POUR SOCLES DE GARDE-CORPS
REMPLISSAGES
PIÈCES POUR MAINS-COURANTES À FOND DE GORGE

13 - 203



2

SYSTÈMES DE GARDE-CORPS À POTEAUX

PIÈCES POUR SOCLES DE GARDE-CORPS
PIÈCES POUR MAINS-COURANTES
PIÈCES POUR REMPLISSAGES

204 - 361



3

SUPPORTS DE REMPLISSAGE EN VERRE

PINCES À VERRE
SUPPORTS DE VERRE
PINCES DE LIAISON
CHARNIÈRES ET LOQUETS
ADAPTATEURS À VERRE

362 - 409



4

D LINE

PIÈCES POUR SOCLES DE GARDE-CORPS
PIÈCES POUR MAINS-COURANTES
PIÈCES

410 - 449



5

ACCESSOIRES

CALES CAOUTCHOUC
CACHE-VIS
GOUPILLES DE SÉCURITÉ
VISSERIE
MATÉRIEL DE FIXATION
ACCESSOIRES POUR SYSTÈME
GARDE-CORPS

CONSOMMABLES
NETTOYAGE ET ENTRETIEN
PERÇAGE ET TARAUDAGE
OUTILLAGE
PRÉSENTOIRS
PROMOTION

450 - 475



6

SERVICES ET INFORMATIONS

PREFIX
BON DE COMMANDE
INDICE DE SYMBOLE

476 - 482



1

SYSTÈMES DE GARDE-CORPS TOUT EN VERRE

Que votre projet concerne une maison particulière ou un stade de 100 000 places assises, il implique toujours l'optimisation de la lumière et de l'espace. Les systèmes Q-railing vous permettent d'obtenir une transparence maximale dans un cadre lumineux et ouvert, sans rupture visuelle.



EASY GLASS®
PRO

52

EASY GLASS®
SMART

38

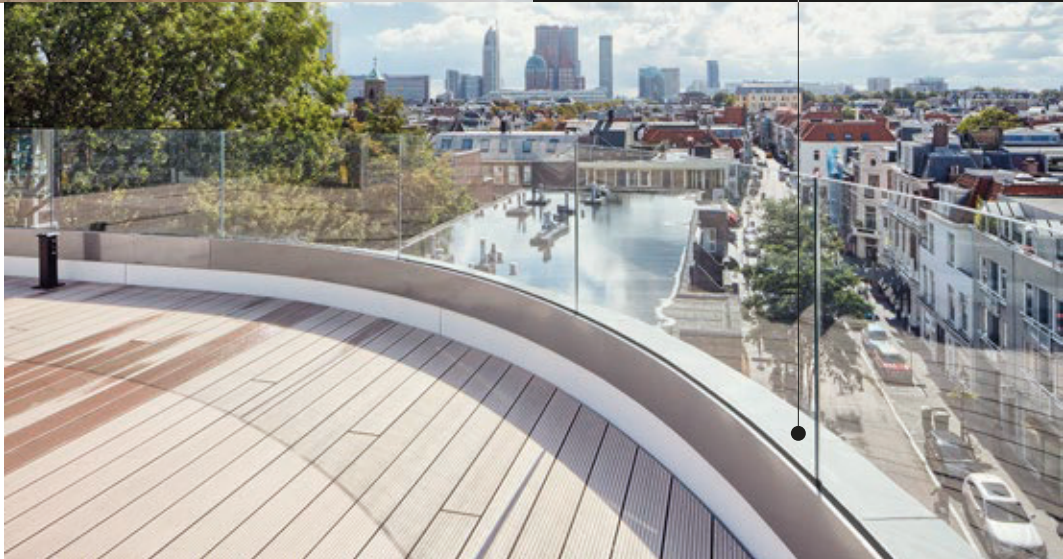

EASY GLASS®
SLIM

26

EASY GLASS® UP

82



EASY GLASS® MAX

82



EASY GLASS® ADAPTATEURS À VERRE

140





EASY GLASS® BALCONS À LA FRANÇAISE

114

EASY GLASS® PINCES À VERRE DE SOL

134



EASY GLASS® WALL

128



EASY GLASS® HYBRID

100

TRANSPARENTS ET MINIMALISTES

Nos systèmes se déclinent en un vaste choix d'éléments pour composer votre garde-corps en verre idéal, à l'intérieur comme à l'extérieur. Nous vous proposons également des options de montage latéral et au sol, ainsi que des solutions pour les balcons à la française et les murs de parapet.

ÉLÉMENTS DE GARDE-CORPS

Installation avec
profils de sol

Installation avec
pinces à verre de sol

Installation avec
adaptateurs à verre

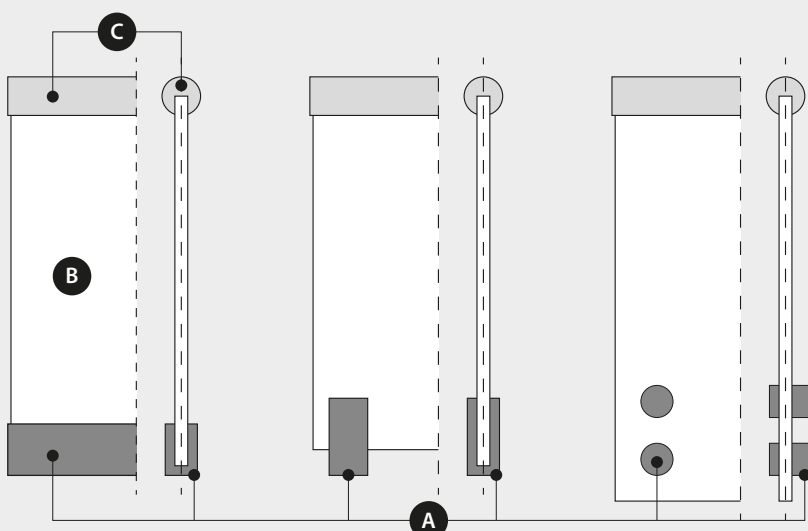

Nos systèmes de garde-corps en verre sont généralement composés de trois parties (A–B–C), chacune étant divisée en plusieurs groupes de produits. Découvrez les différentes options disponibles au fil des pages suivantes.

- A** Socles de garde-corps
- B** Remplissages
- C** Mains-courantes à fond de gorge

APERÇU

Easy Glass® profils de sol / profil latéral



Résistance
Ancre par mètres
Poids
Installation de panneaux de verre ajustables / non ajustables
Fixation du verre
Pour épaisseur de verre (mm) (VSG de ESG*)

EASY GLASS® SLIM				EASY GLASS® SMART	
Faible à moyenne				Faible à moyenne	
10	–	5	4	5	
6,0 kg/m	5,8 kg/m	7,4 kg/m	6,2 kg/m	6,0 kg/m	6,2 kg/m
Non ajustables				Non ajustables	
Safety Wedge System				Q-disc® System	
ESG – 12 mm				ESG – 12 mm	
ESG – 15 mm				ESG – 15 mm	
ESG – 19 mm				ESG – 19 mm	
–				–	
VSG (2x ESG) – 12,76 mm				VSG (2x ESG) – 12,76 mm	
VSG (2x ESG) – 13,52 mm				VSG (2x ESG) – 13,52 mm	
VSG (2x ESG) – 16,76 mm				VSG (2x ESG) – 16,76 mm	
VSG (2x ESG) – 17,52 mm				VSG (2x ESG) – 17,52 mm	
VSG (2x ESG) – 20,76 mm				VSG (2x ESG) – 20,76 mm	
VSG (2x ESG) – 21,52 mm				VSG (2x ESG) – 21,52 mm	
–				–	
–				–	

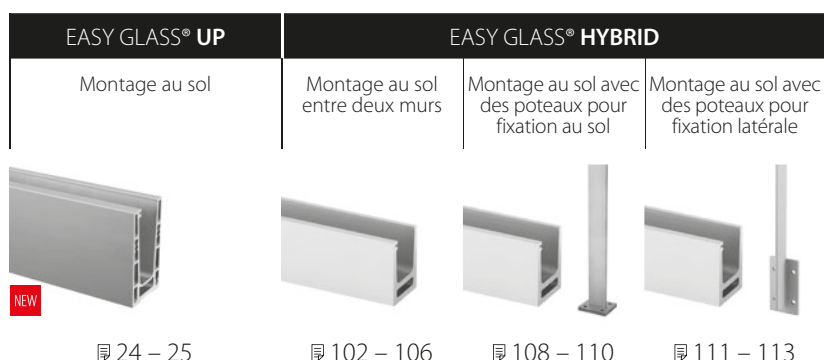

Résistance
Ancre par mètres
Poids
Installation de panneaux de verre ajustables / non ajustables
Fixation du verre
Pour épaisseur de verre (mm) (VSG de ESG*)

EASY GLASS® UP	EASY GLASS® HYBRID
Faible à moyenne	Faible à moyenne
5	4
2,8 kg/m	1,5 kg/m
Non ajustables	Non ajustables
Safety Wedge System	Set de caoutchoucs et cales
–	ESG – 8 mm
ESG – 12 mm	ESG – 12 mm
ESG – 15 mm	–
ESG – 19 mm	–
–	VSG (2x ESG) – 8,76 mm
–	VSG (2x ESG) – 10,76 mm
VSG (2x ESG) – 12,76 mm	VSG (2x ESG) – 12,76 mm
VSG (2x ESG) – 13,52 mm	VSG (2x ESG) – 13,52 mm
VSG (2x ESG) – 16,76 mm	–
VSG (2x ESG) – 17,52 mm	–
–	–
–	–

EASY GLASS® PRO					EASY GLASS® MAX			
Montage au sol	Montage au sol F	Montage latéral	Montage latéral Y	Inverse	Montage au sol	Montage au sol F	Montage latéral	Montage latéral Y
123 - 54 - 59	123 - 60 - 63	123 - 64 - 69	123 - 70 - 75	123 - 76 - 81	123 - 84 - 87	123 - 88 - 91	123 - 92 - 95	123 - 96 - 99
Faible à moyenne					Extrêmement élevée			
5					5			
6,8 kg/m	7,6 kg/m	7,2 kg/m	8,5 kg/m	7,2 kg/m	10,7 kg/m	13,3 kg/m	10,7 kg/m	13,2 kg/m
Ajustables / non ajustables					Non ajustables			
Safety Wedge System					Safety Wedge System			
ESG – 12 mm					–			
ESG – 15 mm					–			
ESG – 19 mm					ESG – 19			
–					ESG – 25			
VSG (2x ESG) – 12,76 mm					–			
VSG (2x ESG) – 13,52 mm					–			
VSG (2x ESG) – 16,76 mm					–			
VSG (2x ESG) – 17,52 mm					–			
VSG (2x ESG) – 20,76 mm					VSG (2x ESG) – 20,76 mm			
VSG (2x ESG) – 21,52 mm					VSG (2x ESG) – 21,52 mm			
–					VSG (2x ESG) – 25,52 mm			
–					VSG (2x ESG) – 31,52 mm			

EASY GLASS® VIEW			EASY GLASS® WALL			
Montage en façade	Montage sur cadre	Montage entre murs	Montage sol-sol	Montage sol-latéral	Montage latéral-sol	Montage latéral-latéral
123 - 123 - 127	123 - 123 - 127	123 - 123 - 127	123 - 130 - 133	123 - 130 - 133	123 - 130 - 133	123 - 130 - 133
Faible à moyenne			Faible à moyenne			
5			5			
2,1 kg/m			2,1 kg/m			
Non ajustables			Non ajustables			
Insert caoutchouc			Insert caoutchouc			
–			–			
ESG – 12 mm			ESG – 12 mm			
ESG – 15 mm			ESG – 15 mm			
ESG – 19 mm			ESG – 19 mm			
–			–			
–			–			
VSG (2x ESG) – 12,76 mm			VSG (2x ESG) – 12,76 mm			
VSG (2x ESG) – 13,52 mm			VSG (2x ESG) – 13,52 mm			
VSG (2x ESG) – 16,76 mm			VSG (2x ESG) – 16,76 mm			
VSG (2x ESG) – 17,52 mm			VSG (2x ESG) – 17,52 mm			
VSG (2x ESG) – 20,76 mm			VSG (2x ESG) – 20,76 mm			
VSG (2x ESG) – 21,52 mm			VSG (2x ESG) – 21,52 mm			

INDEX

Systèmes de garde-corps
tout en verre

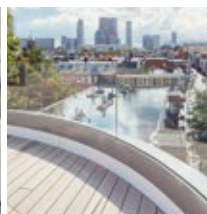
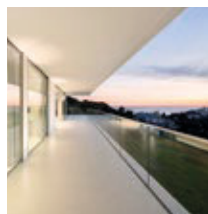

22 – 25

26 – 37

38 – 51

52 – 81

Socles de garde-corps

		EASY GLASS® UP	EASY GLASS® SLIM	EASY GLASS® SMART	EASY GLASS® PRO
Profils	Montage au sol	24	28, 32	41	54, 60
	Montage latéral		34	46	64, 70, 76
Pincés à verre de sol	Inox brossé				
	Poli miroir				
Adaptateurs à verre	Inox brossé				
	Poli miroir				
Poteaux					
Cache-embases					
Profil de mur					
Sets de caoutchoucs et cales		24	28	41 	56 - 57, 62
Goujon		24	29	42 - 43	55
Raccords	Montage au sol		30	43	54, 60
	Montage latéral		36	48	64, 70, 76
Habillages			31, 36	51	68, 74, 80
Embouts			36	51	69
Embouts	Montage au sol	25	30	45	58, 61
	Montage latéral		37	50	68, 74, 80
Profils de drainage			31		58
Cales de fixation			36		
Goujons d'assemblage		24		45	59
Outillage		25	29	42	57
Q-lights lumières		188 - 195	188 - 195	188 - 195	188 - 197

Remplissages

Verre	161	161	161	161
-------	-----	-----	-----	-----

Mains-courantes à fond de gorge

Profil de protection des bords / profil en U	163 - 165	163 - 165	163 - 165	163 - 165
Mains-courantes	166 - 185	166 - 185	166 - 185	166 - 185
Insert caoutchouc	176	176	176	176
Raccords	167 - 185	167 - 185	167 - 185	167 - 185
Embouts	168 - 185	168 - 185	168 - 185	168 - 185
Embases murales	168 - 184	168 - 184	168 - 184	168 - 184
Q-lights lumières	188 - 203	188 - 203	188 - 203	188 - 203

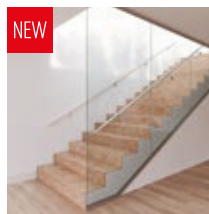
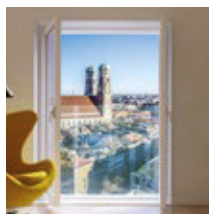

82 – 99

100 – 113

114 – 127

128 – 133

134 – 139

140 – 159

EASY GLASS® MAX	EASY GLASS® HYBRID	EASY GLASS® BALCONS À LA FRANÇAISE	EASY GLASS® WALL	EASY GLASS® PINCES À VERRE DE SOL	EASY GLASS® ADAPTATEURS À VERRE
84, 88	102		130		
92, 96			130		
				136 - 139	
				152 - 155	
					142 - 151
					156 - 159
	108, 111				
	109, 112			136 - 137, 152 - 153	
		123			
85	102	123	131	136 - 139	
84	102	117, 124	131		
86, 90	104				
94					
95, 98					
95		124	130		
86, 90	102		132		
94, 98		116, 120, 121, 124	132		
87					
87					
188 - 195		188 - 195		188 - 195	188 - 195

	325	161	161	161	161
--	-----	-----	-----	-----	-----

163 - 165	163 - 165	163 - 165	163 - 165	163 - 165	163 - 165
166 - 185	103, 105	116, 118, 120, 121		166 - 185	166 - 185
176	103	116		176	176
167 - 185	104, 107, 108, 111	167 - 185		167 - 185	167 - 185
168 - 185	103, 105			168 - 185	168 - 185
168 - 184	103, 105	118		168 - 184	168 - 184
188 - 203		188 - 203		188 - 203	188 - 203



EASY GLASS® UP

LE GARDE-CORPS EN VERRE
POUR LES MURS DE PARAPET

Une vue dégagée pour les espaces délimités par des murets

Avec seulement 80 mm de hauteur, le profil de sol ultra-mince d'Easy Glass® Up reste extrêmement robuste.

- À l'intérieur comme à l'extérieur, ces garde-corps pour murs de parapet sont conçus pour une utilisation légère à moyenne
- Compatible avec des remplissages en verre d'une hauteur maximale de 700 mm
- Installation facile des panneaux du côté intérieur du garde-corps
- Montage facile et rapide du verre grâce au Safety Wedge System (jeu de cales avec caoutchouc)
- Peut s'utiliser avec :
 - Tous les tubes à fond de gorge, mains-courantes sur verre, profils en U et profils de protection Q-railing
 - Q-glass (remplissage en panneau de verre standard ou sur mesure)
 - Q-lights Linear Light (pour les tubes à fond de gorge et mains-courantes éclairés par LED)

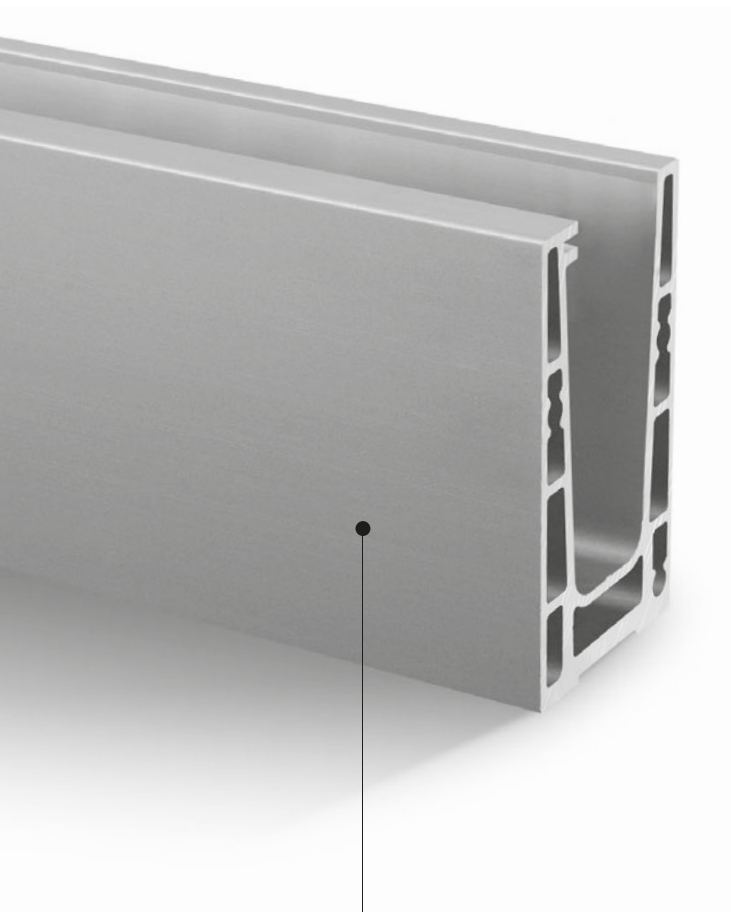

Easy Glass® Up s'installe sur les acrotères



Easy Glass® Up	UK	DE	NL	IT	CH	ES	FR
Max. charge linéaire (kN/m)	0,74	1,0	0,8	2,0	1,6	1,6	1,0

Merci de prendre en considération les spécifications de chaque certificat telles qu'épaisseur du verre, fixation. Pour plus d'informations, rendez-vous sur notre site internet, www.q-railing.com/certificat

EASY GLASS® UP

Up Montage au sol

- Pour les acrotères
- Également pour scellement au sol

24

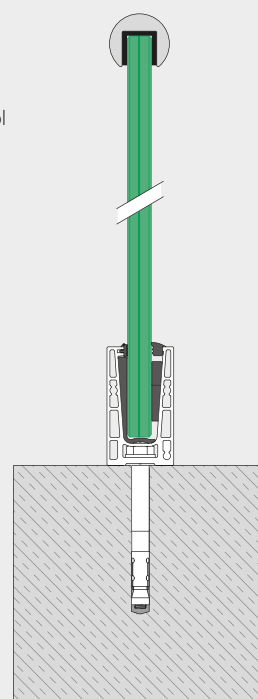

EASY GLASS® UP - Profil de sol, montage au sol

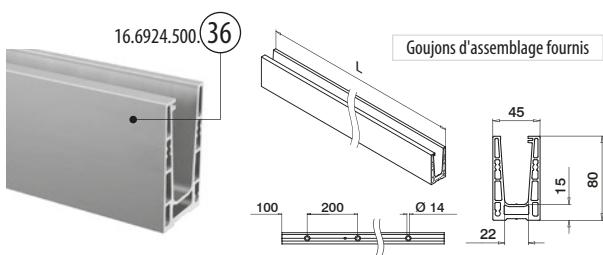

MOD 6924

Aluminium	Thermolaqué RAL 9006
OUTDOOR	
16.6924.500.36	560 466 / 561 466 L = 5000 mm



International Design Modèle Protection

PREFIX Nous pouvons couper cet article pour vous conformément à vos instructions de longueur et d'angle. Contactez-nous pour obtenir plus de détails.

EASY GLASS® UP - Safety Wedge System (set de cales en caoutchouc)

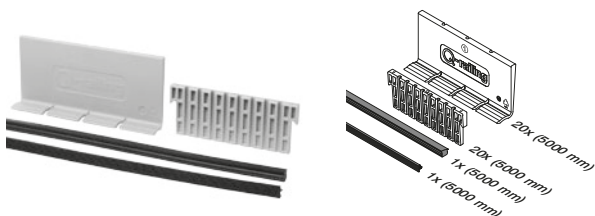

MOD 6924

Accessoires	T	
19.6924.912.00	12	L = 5000 mm
19.6924.913.00	12,76 (6 - 0,76 - 6)	L = 5000 mm
19.6924.914.00	13,52 (6 - 1,52 - 6)	L = 5000 mm
19.6924.915.00	15	L = 5000 mm
19.6924.917.00	16,76 (8 - 0,76 - 8)	L = 5000 mm
19.6924.918.00	17,52 (8 - 1,52 - 8)	L = 5000 mm



Matériel de fixation pour système garde-corps



MOD 4712

Zingué						
INDOOR	QS	Type	Ø	L		
19.4712.110.15	QS-561	Q SZ 12/10	12	Ø12	85	25
316						
OUTDOOR	QS	Type	Ø	L		
19.4712.110.14	QS-560	Q SZ 12/10 A4	12	Ø12	85	25



EASY GLASS® - Goujons d'assemblage

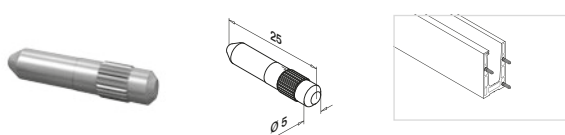

MOD 3005

316	
OUTDOOR	
14.3005.000.00	6



Instructions de montage Q-anchor SZ 12/30

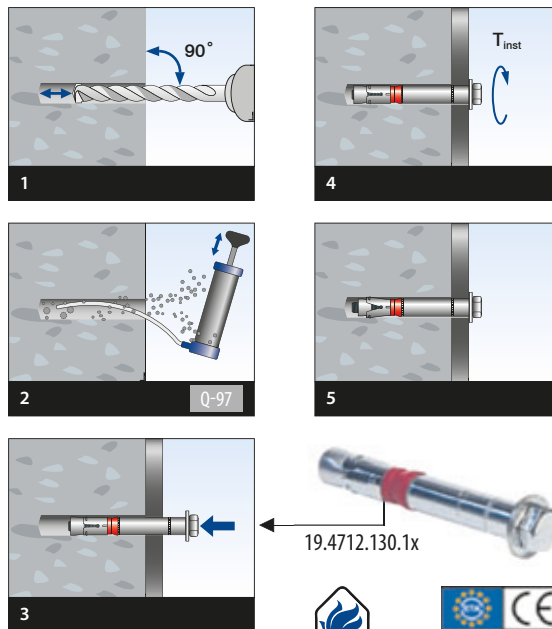

EASY GLASS® UP - Profil de sol, montage au sol

Q-INFO

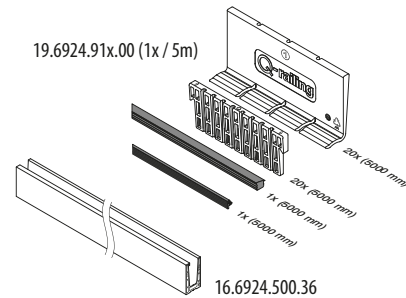
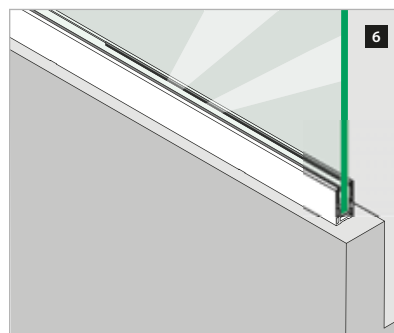
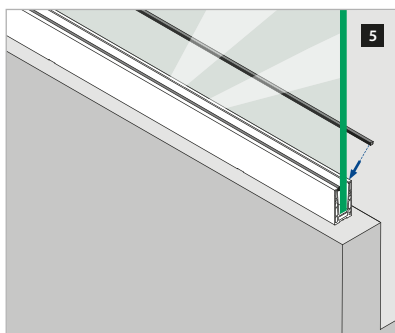
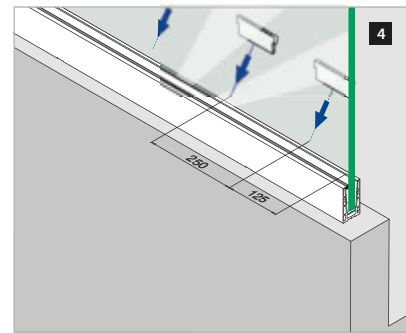
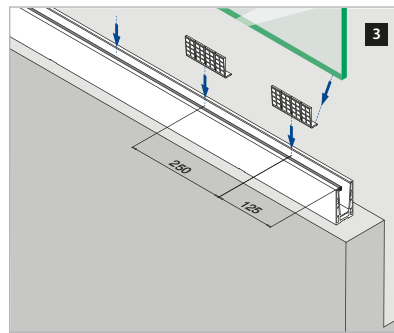
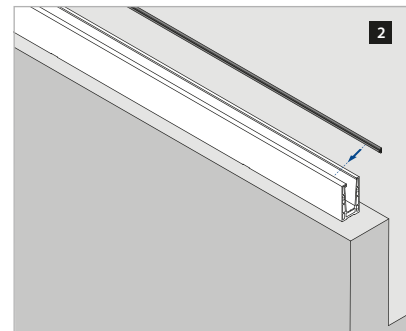
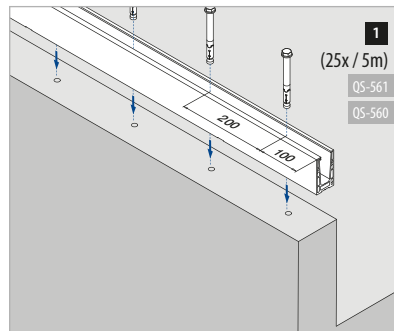
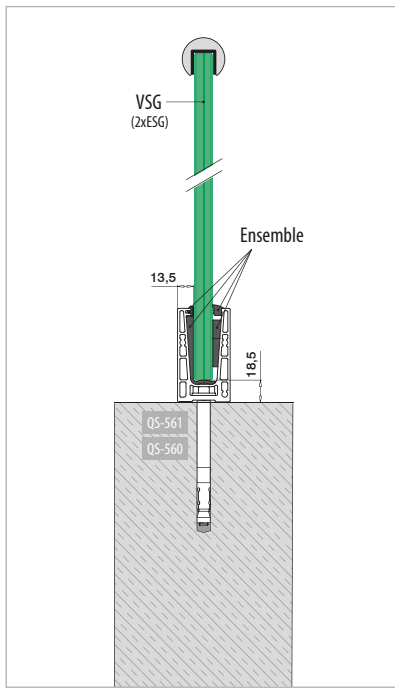

VSG (2x ESG) : Verre feuilleté trempé
ESG : Verre trempé

Merci de prendre en considération les spécifications de chaque certificat telles qu'épaisseur du verre, fixation.

Assembly video:
www.q-railing.com/videos

EASY GLASS® UP - Embouts



Gauche / droite

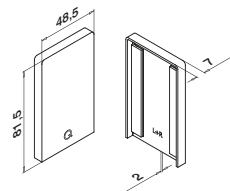

Outil multi-fonctions Easy Glass®

MOD 6734

Aluminium Thermolaqué RAL 9006

OUTDOOR

16.6734.024.36

1

MOD 6920

Accessoires

19.6920.000.00

Q

Q-71

1

NEW

International Design Modèle Protection

Q-INFO MOD 6734

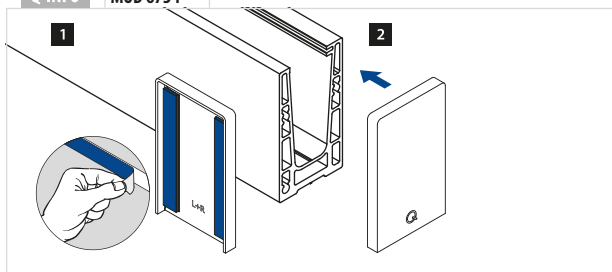

Q-INFO MOD 6920

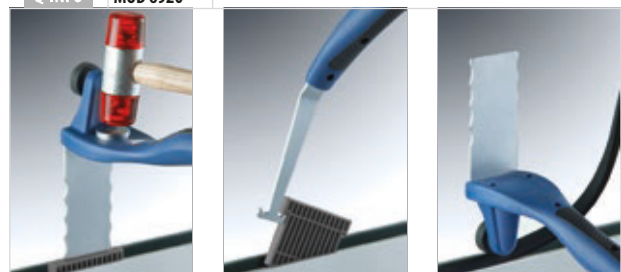



EASY GLASS[®] SLIM

LE CLASSIQUE
INTEMPOREL

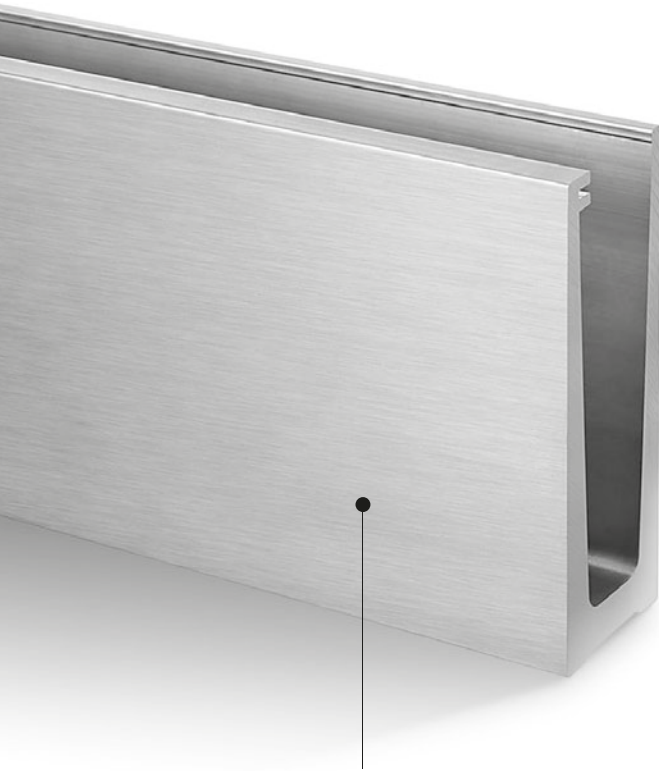

La finesse d'un profil au service d'une transparence maximale

Easy Glass® Slim fait partie des classiques de notre gamme de garde-corps en verre. Résidence privée, bureau ou espace public : ce système de garde-corps en verre constitue une solution abordable quel que soit votre projet. Son esthétique minimaliste comprend un profil de sol fin conférant une apparence élégante à ce garde-corps tout en minimisant son poids.

- Conçu pour une utilisation légère à moyenne, à l'intérieur comme à l'extérieur, y compris dans les escaliers
- Montage facile et rapide du verre grâce à Safety Wedge System (jeu de cales avec caoutchouc)
- Peut s'utiliser avec :
 - Q-glass (remplissage en panneau de verre standard ou sur mesure)
 - Tous les tubes à fond de gorge, mains-courantes sur verre, profils en U et profils de protection Q-railing
 - Q-lights Linear Light (pour les tubes à fond de gorge et mains-courantes éclairés par LED)

D'une largeur de 45 mm seulement, le profil de sol minimaliste est léger et facile à manipuler

Easy Glass® Slim	UK	DE	NL	IT	CH	ES	FR
Max. charge linéaire (kN/m)	0,74	1,0	1,0	2,0	0,8	1,6	1,0

Merci de prendre en considération les spécifications de chaque certificat telles qu'épaisseur du verre, fixation. Pour plus d'informations, rendez-vous sur notre site internet, www.q-railing.com/certificat



DÉCLINAISONS D'EASY GLASS® SLIM

Slim

Montage au sol

- Également pour scellement au sol
- Cache de profil de sol en option

28

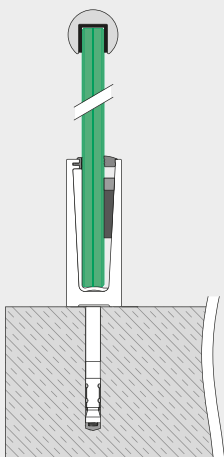

Slim F

Montage au sol

- Pour sols bruts
- Peut aussi s'installer en nez de dalle

32

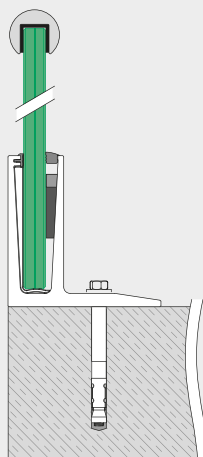

Slim

Montage latéral

- Cache de profil de sol en option

34

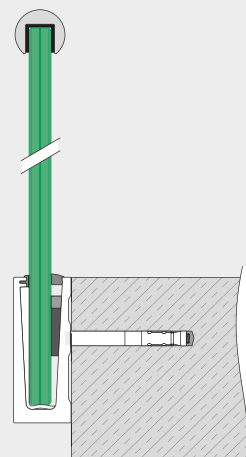

EASY GLASS® SLIM - Profil de sol, montage au sol

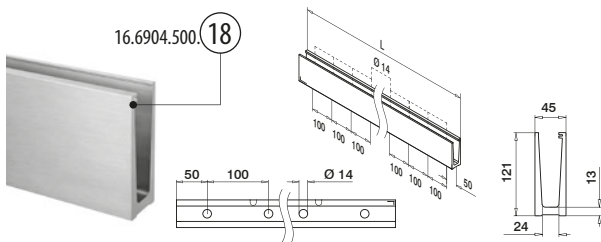

MOD 6904

Aluminium Aluminium brossé

OUTDOOR

16.6904.500.18 QS-519 466 / QS-36 466 L = 5000 mm



sans trou

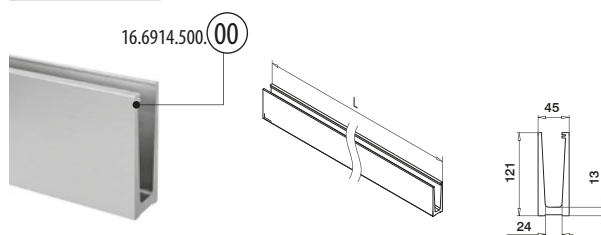

MOD 6914

Aluminium Brut

INDOOR

16.6914.500.00 L = 5000 mm



EASY GLASS® SLIM - Safety Wedge System (set de cales en caoutchouc)

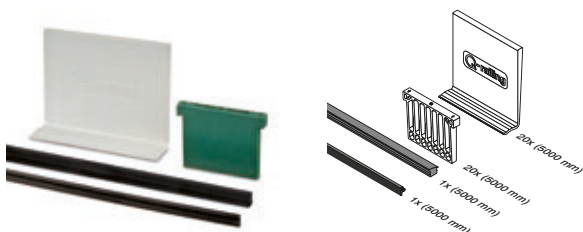

MOD 6904

Accessoires

	T	
19.6904.912.00	12	L = 5000 mm
19.6904.913.00	12,76 (6 - 0,76 - 6)	L = 5000 mm
19.6904.914.00	13,52 (6 - 1,52 - 6)	L = 5000 mm
19.6904.915.00	15	L = 5000 mm
19.6904.917.00	16,76 (8 - 0,76 - 8)	L = 5000 mm
19.6904.918.00	17,52 (8 - 1,52 - 8)	L = 5000 mm
19.6904.919.00	19	L = 5000 mm
19.6904.921.00	20,76 (10 - 0,76 - 10)	L = 5000 mm
19.6904.922.00	21,52 (10 - 1,52 - 10)	L = 5000 mm
19.6904.512.00	12	L = 25 m
19.6904.513.00	12,76 (6 - 0,76 - 6)	L = 25 m
19.6904.514.00	13,52 (6 - 1,52 - 6)	L = 25 m
19.6904.515.00	15	L = 25 m
19.6904.517.00	16,76 (8 - 0,76 - 8)	L = 25 m
19.6904.518.00	17,52 (8 - 1,52 - 8)	L = 25 m
19.6904.519.00	19	L = 25 m
19.6904.521.00	20,76 (10 - 0,76 - 10)	L = 25 m
19.6904.522.00	21,52 (10 - 1,52 - 10)	L = 25 m

Safety Wedge System (système d'écoulement) :
Le verre est fixé par serrage. Aucun perçage n'est requis.

Q-INFO

PREFIX – Nous vous proposons les services suivants en fonction de vos spécifications

- Perçage
- Découpe
- Cintrage
- Thermolaquage (produits à l'état brut de laminage)

Contactez-nous pour plus d'informations.

Matériel de fixation pour système garde-corps

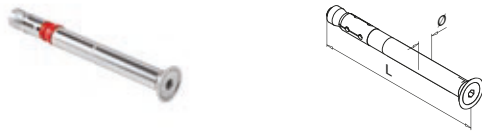

MOD 4212

Zingué						
INDOOR	QS	Type	Ø		L	
19.4212.150.15	QS-36	Q SZ 12/50	12	Ø12	120	25
316						
OUTDOOR	QS	Type	Ø		L	
19.4212.150.14	QS-519	Q SZ 12/50 A4	12	Ø12	120	25



Choisissez la fixation adaptée à votre installation parmi notre sélection sur www.q-railing.com/ancrage

Q-INFO

Instructions de montage Q-anchor SZ 12/50

EASY GLASS® - Outil multi-fonctions



MOD 6920

Accessoires		
	Q	
19.6920.000.00	Q-71	1

International Design Modèle Protection

Q-INFO MOD 6920



Q-INFO MOD 6904

VSG (2x ESG) : Verre feuilleté trempé
ESG : Verre trempé

Merci de prendre en considération les spécifications de chaque certificat telles qu'épaisseur du verre, fixation.

Assembly video:
www.q-railing.com/videos

EASY GLASS® SLIM - Raccords, montage au sol



Angle rentrant

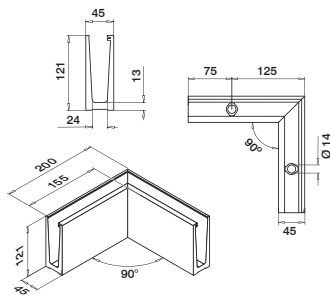
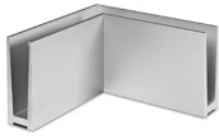

MOD 6313

Aluminium	Aluminium brossé		
OUTDOOR			
16.6313.004.18	QS-519 466 / QS-36 466		1



Angle sortant

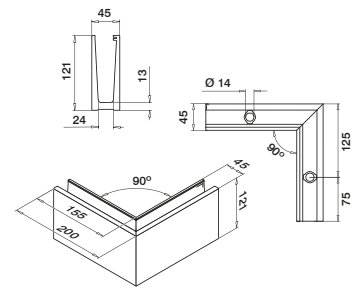

MOD 6314

Aluminium	Aluminium brossé		
OUTDOOR			
16.6314.004.18	QS-519 466 / QS-36 466		1



EASY GLASS® SLIM - Embouts, montage au sol



A utiliser sans l'habillage
Gauche / droite

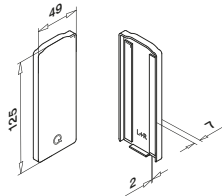

MOD 6734

Aluminium	Aluminium brossé		
OUTDOOR			
16.6734.004.18			1



A utiliser avec l'habillage en inox
Gauche / droite

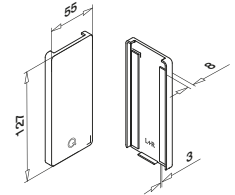

MOD 6734

Zamak	Aspect inox brossé		
OUTDOOR			
10.6734.004.20			1



A utiliser avec et sans l'habillage
Pour escaliers
Gauche / droite

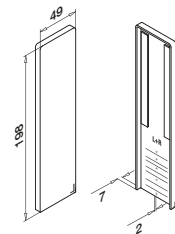

MOD 6736

Aluminium	Aluminium brossé		
OUTDOOR			
16.6736.004.18			1



Q-INFO MOD 6734

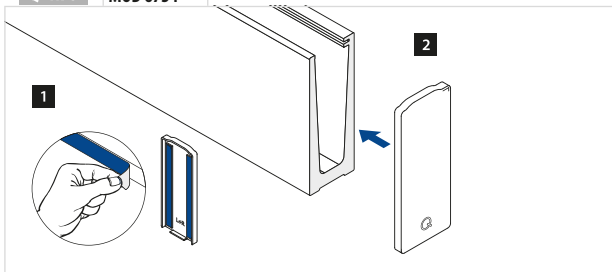

Q-INFO MOD 6736

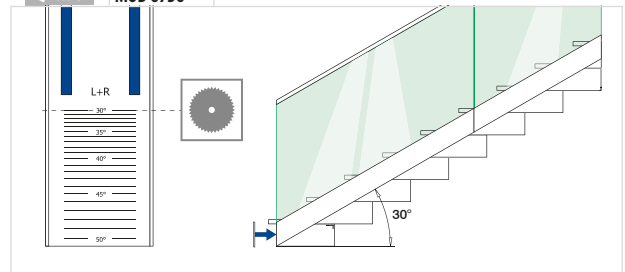

Habillage avant



MOD 6920

304

INDOOR	
13.6920.004.12	L = 2500 mm

316

OUTDOOR	
14.6920.504.12	L = 5000 mm



Habillage arrière



MOD 6921 / 6922

304

INDOOR	T	
13.6921.124.12	12	L = 2500 mm
13.6921.134.12	12,76 - 13,52	L = 2500 mm
13.6921.154.12	15	L = 2500 mm
13.6921.174.12	16,76 - 17,52	L = 2500 mm
13.6921.214.12	20,76 - 21,52	L = 2500 mm

316

OUTDOOR	T	
14.6922.134.12	12,76 - 13,52	L = 5000 mm
14.6922.174.12	16,76 - 17,52	L = 5000 mm



Socles de garde-corps

EASY GLASS® SLIM - Profils de drainage, montage au sol

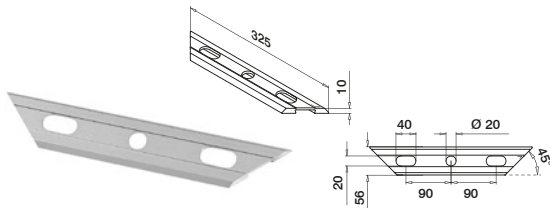

MOD 6948

Aluminium

Aluminium brossé

OUTDOOR	
16.6948.004.18	8

International Design Modèle Protection

Q-INFO MOD 6920 / 6921 / 6922

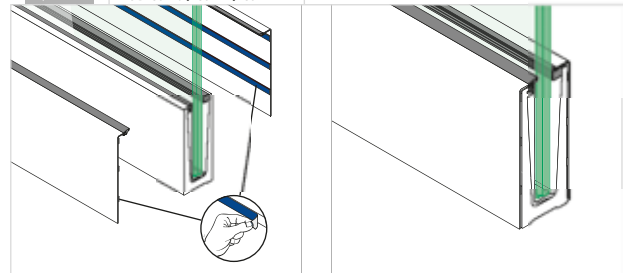

Q-INFO MOD 6948

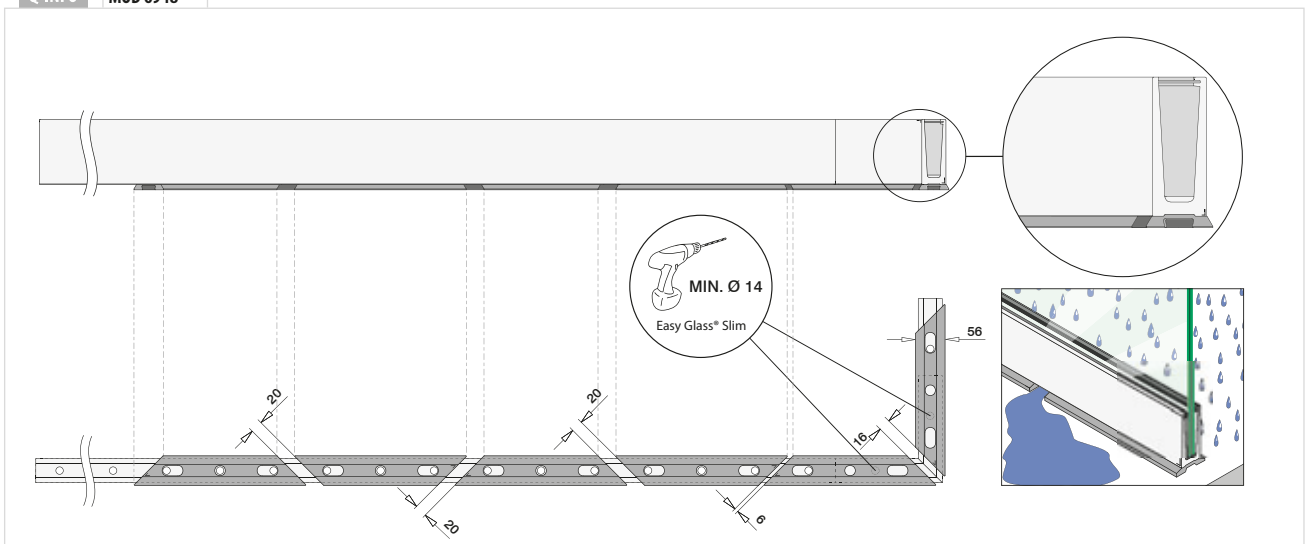

EASY GLASS® SLIM F - Profil de sol, montage au sol

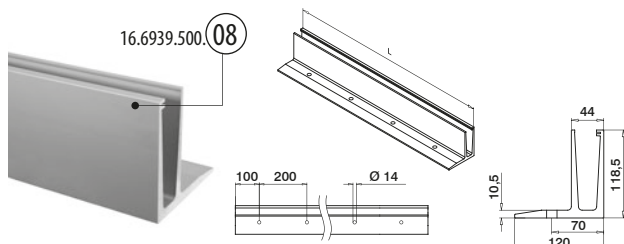

MOD 6939

Aluminium Effet argenté mat

OUTDOOR

16.6939.500.08 QS-562 466 / QS-563 466 L = 5000 mm

NEW

PREFIX Nous pouvons couper cet article pour vous conformément à vos instructions de longueur et d'angle. Contactez-nous pour obtenir plus de détails.

EASY GLASS® SLIM - Safety Wedge System (set de cales en caoutchouc)

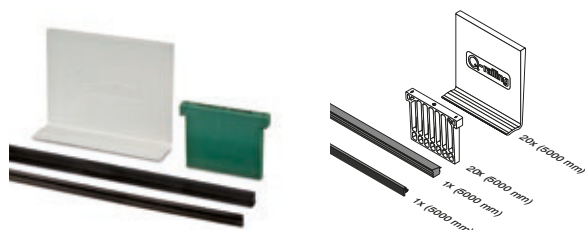

MOD 6904

Accessoires		
	T	
19.6904.912.00	12	L = 5000 mm
19.6904.913.00	12,76 (6 - 0,76 - 6)	L = 5000 mm
19.6904.914.00	13,52 (6 - 1,52 - 6)	L = 5000 mm
19.6904.915.00	15	L = 5000 mm
19.6904.917.00	16,76 (8 - 0,76 - 8)	L = 5000 mm
19.6904.918.00	17,52 (8 - 1,52 - 8)	L = 5000 mm
19.6904.919.00	19	L = 5000 mm
19.6904.921.00	20,76 (10 - 0,76 - 10)	L = 5000 mm
19.6904.922.00	21,52 (10 - 1,52 - 10)	L = 5000 mm
19.6904.512.00	12	L = 25 m
19.6904.513.00	12,76 (6 - 0,76 - 6)	L = 25 m
19.6904.514.00	13,52 (6 - 1,52 - 6)	L = 25 m
19.6904.515.00	15	L = 25 m
19.6904.517.00	16,76 (8 - 0,76 - 8)	L = 25 m
19.6904.518.00	17,52 (8 - 1,52 - 8)	L = 25 m
19.6904.519.00	19	L = 25 m
19.6904.521.00	20,76 (10 - 0,76 - 10)	L = 25 m
19.6904.522.00	21,52 (10 - 1,52 - 10)	L = 25 m

Safety Wedge System (système d'écoulement) :
Le verre est fixé par serrage. Aucun perçage n'est requis.

Matériel de fixation pour système garde-corps



MOD 4712

Zingué						
INDOOR	QS	Type	Ø		L	
19.4712.130.15	QS-563	Q SZ 12/30	12	Ø12	105	25
316						
OUTDOOR	QS	Type	Ø		L	
19.4712.130.14	QS-562	Q SZ 12/30 A4	12	Ø12	105	25



Choisissez la fixation adaptée à votre installation parmi notre sélection sur www.q-railing.com/ancrage

Q-INFO

Instructions de montage Q-anchor SZ 12/30

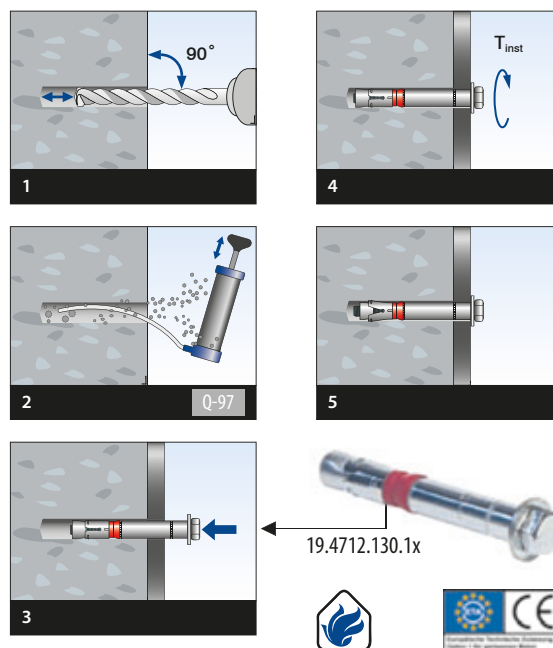

EASY GLASS® - Outil multi-fonctions



MOD 6920

Accessoires		
	Q	
19.6920.000.00	Q-71	1

International Design Modèle Protection

Q-INFO MOD 6920

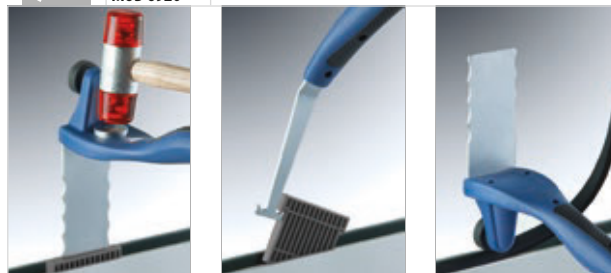

Q-INFO

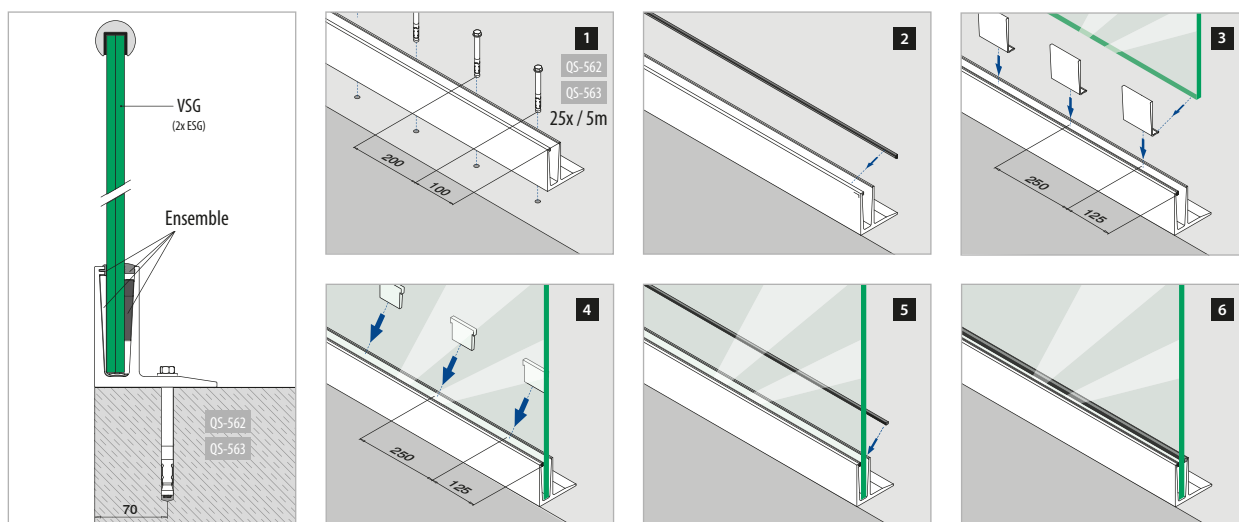

VSG (2x ESG) : Verre feuilleté trempé
ESG : Verre trempé

Merci de prendre en considération les spécifications de chaque certificat telles qu'épaisseur du verre, fixation.

Assembly video:
www.q-railing.com/videos

EASY GLASS® SLIM - Profil de sol, montage latéral

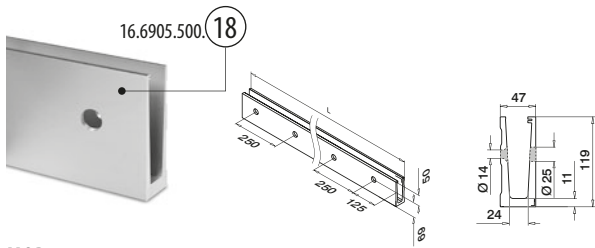

MOD 6905

Aluminium	Aluminium brossé
OUTDOOR	
16.6905.500.18	QS-36 466 / QS-519 466 L = 5000 mm



PREFIX Nous pouvons couper cet article pour vous conformément à vos instructions de longueur et d'angle. Contactez-nous pour obtenir plus de détails.

EASY GLASS® SLIM - Safety Wedge System (set de cales en caoutchouc)

Safety Wedge System (système d'écoulement) :
Le verre est fixé par serrage. Aucun perçage n'est requis.

MOD 6904

Accessoires		
	T	
19.6904.912.00	12	L = 5000 mm
19.6904.913.00	12,76 (6 - 0,76 - 6)	L = 5000 mm
19.6904.914.00	13,52 (6 - 1,52 - 6)	L = 5000 mm
19.6904.915.00	15	L = 5000 mm
19.6904.917.00	16,76 (8 - 0,76 - 8)	L = 5000 mm
19.6904.918.00	17,52 (8 - 1,52 - 8)	L = 5000 mm
19.6904.919.00	19	L = 5000 mm
19.6904.921.00	20,76 (10 - 0,76 - 10)	L = 5000 mm
19.6904.922.00	21,52 (10 - 1,52 - 10)	L = 5000 mm

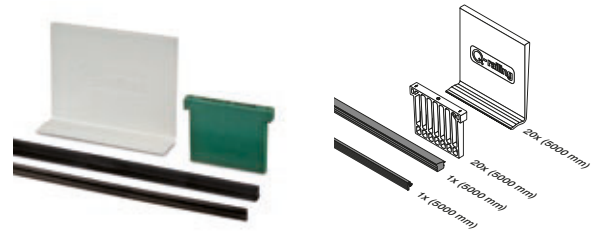

19.6904.512.00	12	L = 25 m
19.6904.513.00	12,76 (6 - 0,76 - 6)	L = 25 m
19.6904.514.00	13,52 (6 - 1,52 - 6)	L = 25 m
19.6904.515.00	15	L = 25 m
19.6904.517.00	16,76 (8 - 0,76 - 8)	L = 25 m
19.6904.518.00	17,52 (8 - 1,52 - 8)	L = 25 m
19.6904.519.00	19	L = 25 m
19.6904.521.00	20,76 (10 - 0,76 - 10)	L = 25 m
19.6904.522.00	21,52 (10 - 1,52 - 10)	L = 25 m

Matériel de fixation pour système garde-corps

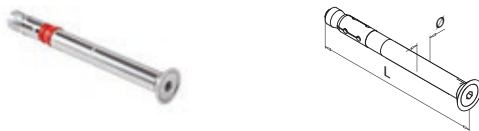

MOD 4212

Zingué						
INDOOR						
	QS	Type	Ø	L		
19.4212.150.15	QS-36	Q SZ 12/50	12	Ø12	120	25
316						
OUTDOOR						
	QS	Type	Ø	L		
19.4212.150.14	QS-519	Q SZ 12/50 A4	12	Ø12	120	25



Choisissez la fixation adaptée à votre installation parmi notre sélection sur www.q-railing.com/ancrage

Instructions de montage Q-anchor SZ 12/50

Q-INFO MOD 6905

Montage latéral

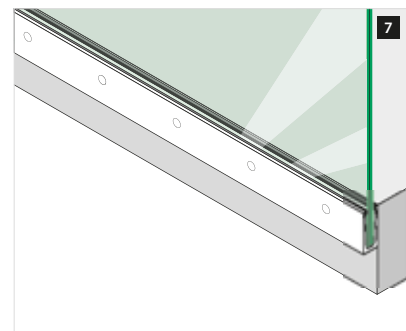
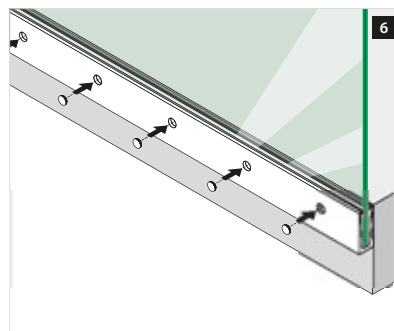
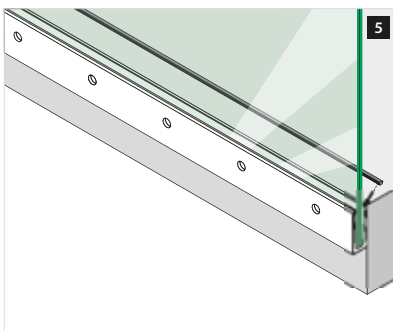
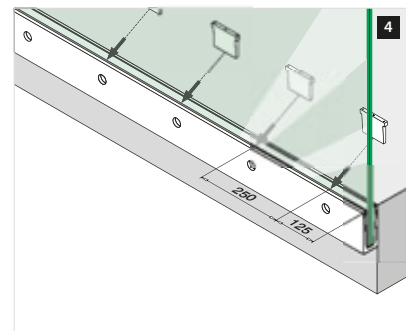
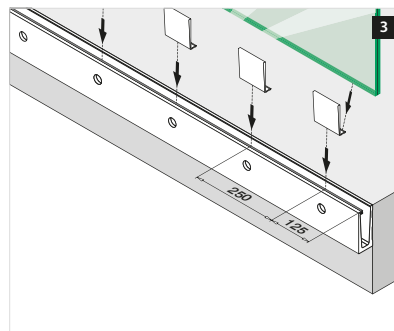
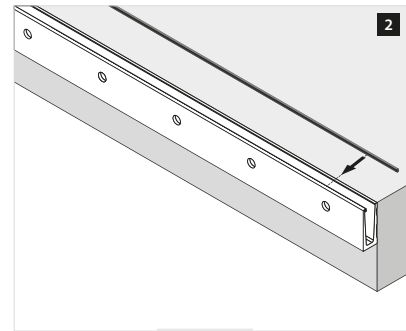
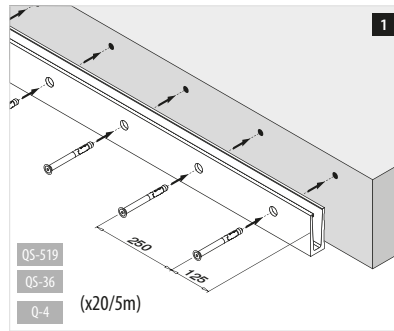
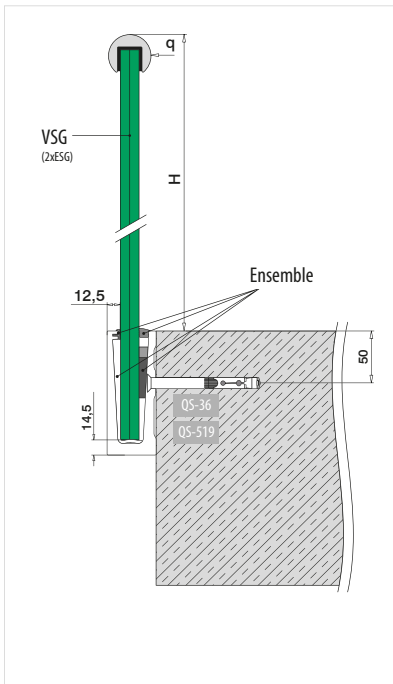

1x 16.6905.500.18

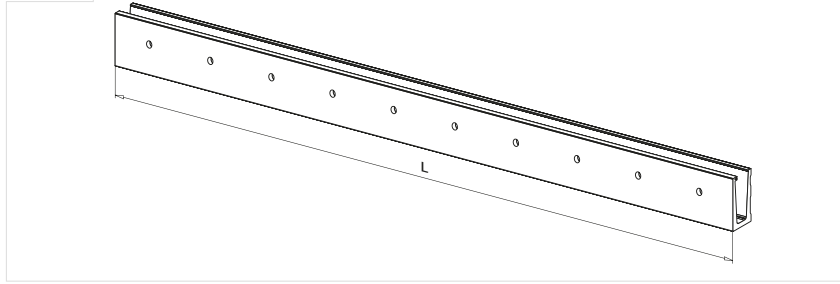

19.6904.9xx.00
(x1/5m)

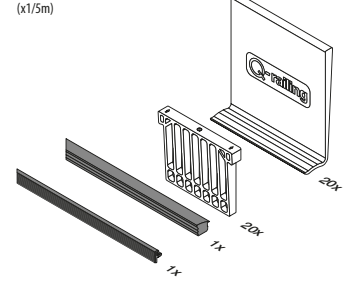

VSG (2x ESG) : Verre feuilleté trempé
ESG : Verre trempé

Merci de prendre en considération les spécifications de chaque certificat telles qu'épaisseur du verre, fixation.

Assembly video:
www.q-railing.com/videos

Q-INFO MOD 6921

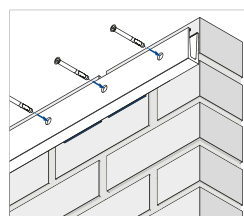
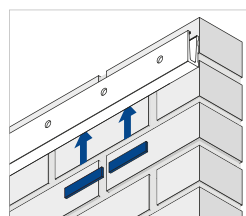

Socles de garde-corps

EASY GLASS® SLIM - Raccords, montage latéral



Angle rentrant

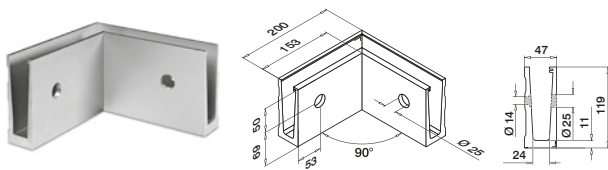

MOD 6315

Aluminium	Aluminium brossé		
OUTDOOR			
16.6315.005.18	QS-36 466 / QS-519 466		1



Angle sortant

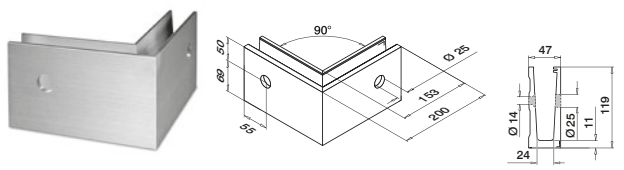

MOD 6316

Aluminium	Aluminium brossé		
OUTDOOR			
16.6316.005.18	QS-520 464 / QS-521 464		1



Socles de garde-corps

EASY GLASS® SLIM - Habillage, montage latéral



MOD 6920

304			
INDOOR			
13.6920.005.12	L = 2500 mm		
316			
OUTDOOR			
14.6920.505.12	L = 5000 mm		



MOD 6920

Aluminium	Aluminium brossé		
OUTDOOR			
16.6920.005.18	L = 2500 mm		

Accessoires

EASY GLASS® - Outil multi-fonctions



MOD 6920

Accessoires			
	Q		
19.6920.000.00	Q-71		1

International Design Modèle Protection

Socles de garde-corps

EASY GLASS® SLIM - Cales de fixation, montage latéral

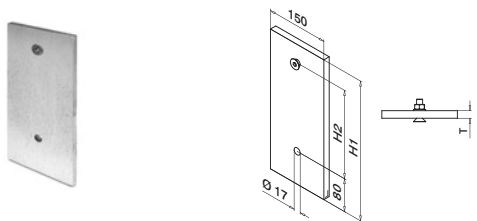

MOD 6951

Zingué					
INDOOR					
19.6951.250.15	QS-507 464	H1	H2	T	1
		250	125	12	

Socles de garde-corps

EASY GLASS® SLIM - Embouts pour montage latéral

A utiliser sans l'habillage

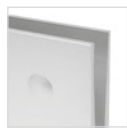
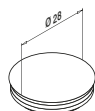

MOD 6922

Plastique ABS	Aluminium RAL 9006		
OUTDOOR			
24.6922.007.36			10

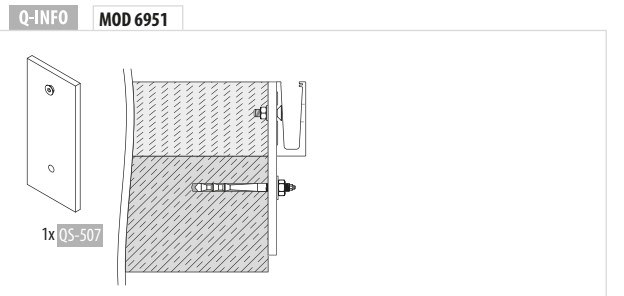
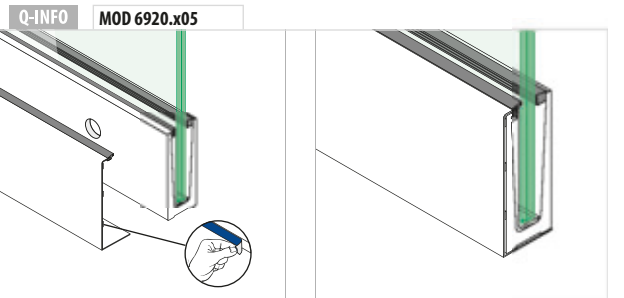

EASY GLASS® SLIM - Embouts, montage latéral

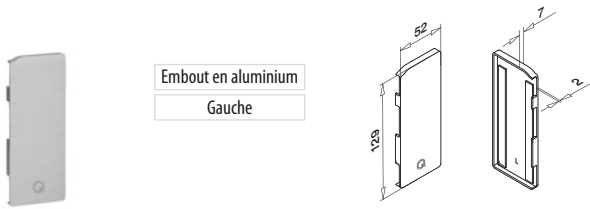

Embout en aluminium
Gauche

MOD 6734

Aluminium	Aluminium brossé
OUTDOOR	
16.6734.105.18	1

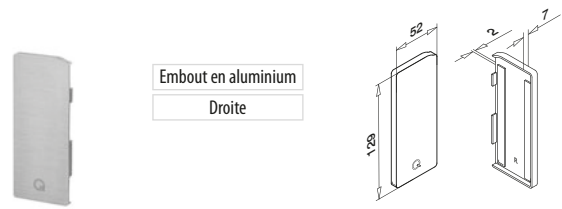

Embout en aluminium
Droite

MOD 6735

Aluminium	Aluminium brossé
OUTDOOR	
16.6735.105.18	1

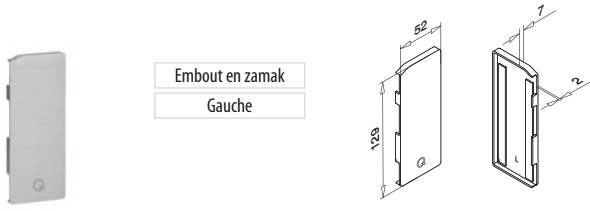

Embout en zamak
Gauche

MOD 6734

Zamak	Aspect inox brossé
OUTDOOR	
10.6734.105.20	1

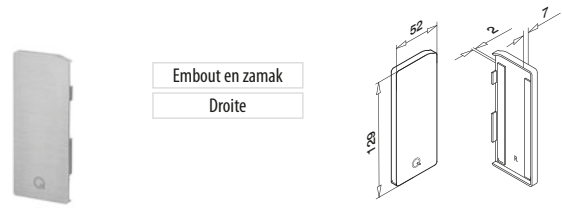

Embout en zamak
Droite

MOD 6735

Zamak	Aspect inox brossé
OUTDOOR	
10.6735.105.20	1

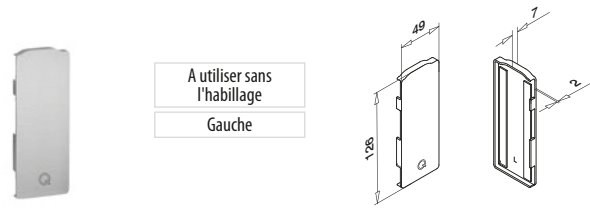

A utiliser sans
l'habillage
Gauche

MOD 6734

Aluminium	Aluminium brossé
OUTDOOR	
16.6734.005.18	1

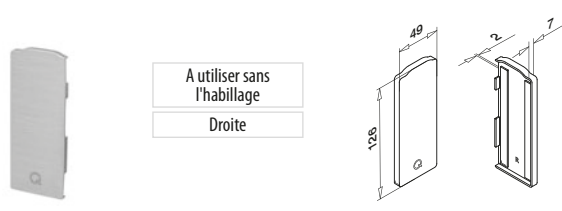

A utiliser sans
l'habillage
Droite

MOD 6735

Aluminium	Aluminium brossé
OUTDOOR	
16.6735.005.18	1

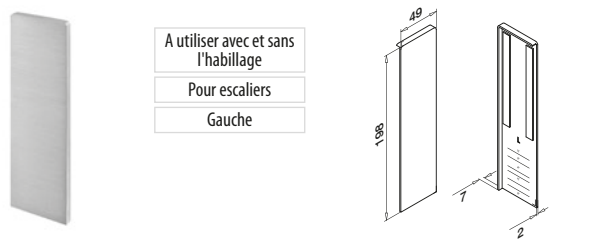

A utiliser avec et sans
l'habillage
Pour escaliers
Gauche

MOD 6736

Aluminium	Aluminium brossé
OUTDOOR	
16.6736.005.18	1

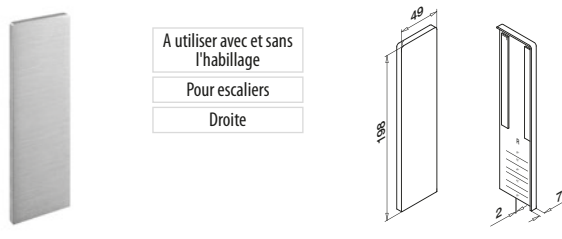

A utiliser avec et sans
l'habillage
Pour escaliers
Droite

MOD 6737

Aluminium	Aluminium brossé
OUTDOOR	
16.6737.005.18	1



Q-INFO MOD 6734 / 6735

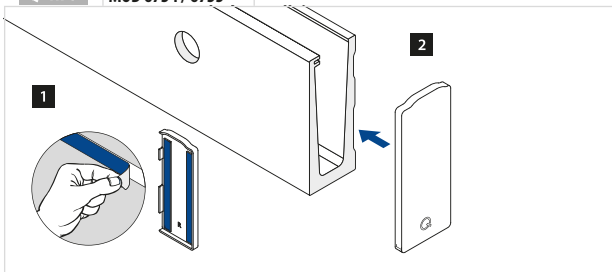

Q-INFO MOD 6736 / 6737

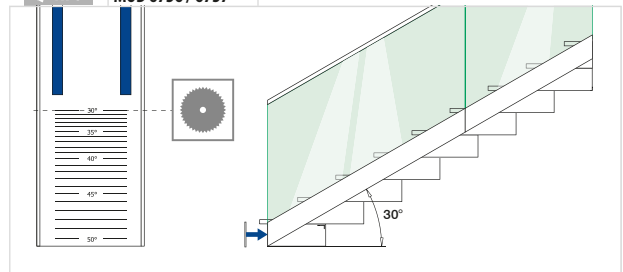



EASY GLASS[®] SMART

BATTEZ UN RECORD DE
VITESSE

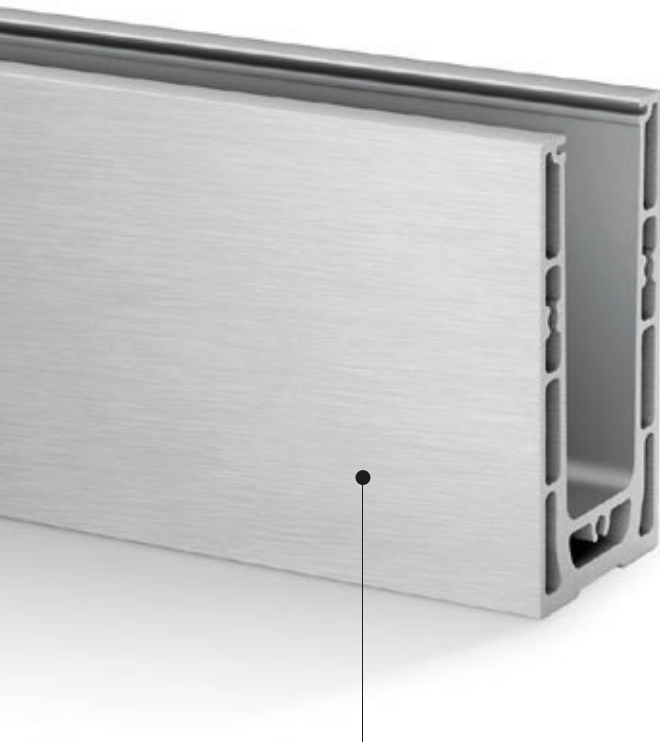

Incorpore le système Q-disc. Reportez-vous à la page 40 pour tout savoir sur la nouvelle façon révolutionnaire de fixer des remplissages en verre.

La facilité d'installation par excellence

Easy Glass® Smart révolutionne le montage des garde-corps en verre. Finis les systèmes d'ancrage compliqués. Grâce à ses nombreuses innovations, dont le système Q-disc® pour l'installation du verre, Easy Glass® Smart vous permet de monter et démonter des panneaux de manière rapide, intuitive et maîtrisée. En effet, ces étapes demandent littéralement dix fois moins de temps qu'avec n'importe quel autre garde-corps en verre haut de gamme. Et les économies d'argent ne s'arrêtent pas là avec ce système très abordable.

- Profil de sol à montage au sol symétrique
- Pour une utilisation légère à moyenne, à l'intérieur comme à l'extérieur
- Recours aux ancrages réduit au minimum pour l'installation du profil de sol
- Plusieurs méthodes de fixation possibles : vis à tête hexagonale, ancrages mécaniques ou goujons d'ancrage
- Facile à manipuler avec les outils fournis
- Cales de profil en aluminium disponibles pour niveler les surfaces irrégulières

Easy Glass® Smart	UK	DE	NL	IT	CH	ES	FR
Max. charge linéaire (kN/m)	0,74	1,0	1,0	2,0	1,6	3,0	1,0

Merci de prendre en considération les spécifications de chaque certificat telles qu'épaisseur du verre, fixation. Pour plus d'informations, rendez-vous sur notre site internet, www.q-railing.com/certificat



DÉCLINAISONS D'EASY GLASS® SMART

Smart

Montage au sol

- Convient également pour scellement au sol (requiert l'utilisation d'une couche protectrice)

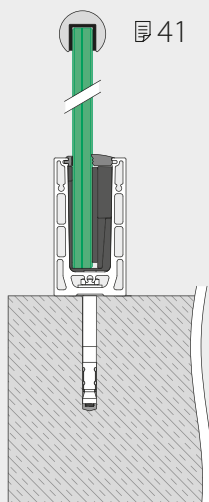

Smart

Montage latéral

- Cache de profil de sol en option

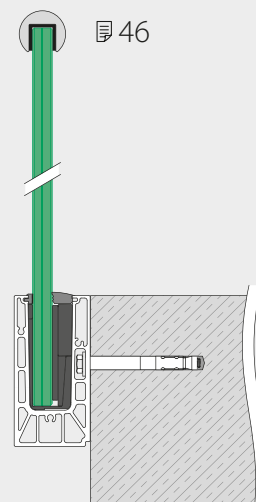

- Permet également un montage inverse
- Pour acrotères
- Cache de profil de sol en option

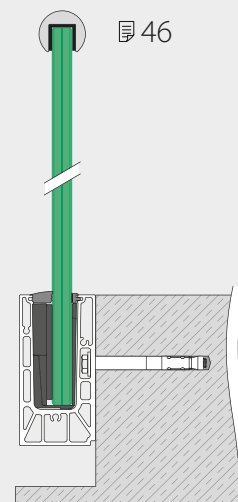



Q-DISC® SYSTEM

L'INNOVATION QUI MET LE MONDE SENS DESSUS DESSOUS



Nous allons révolutionner l'installation des garde-corps en verre. Le système révolutionnaire Q-disc® permet un gain de temps considérable dans le montage du verre en le simplifiant de manière radicale. Easy Glass® Smart est le tout premier garde-corps en verre qui intègre le système Q-disc.

Le principe :

1

Insérez la cale dans le profil de sol d'Easy Glass Smart

2

Positionnez le panneau de verre

3

Insérez le Q-disc

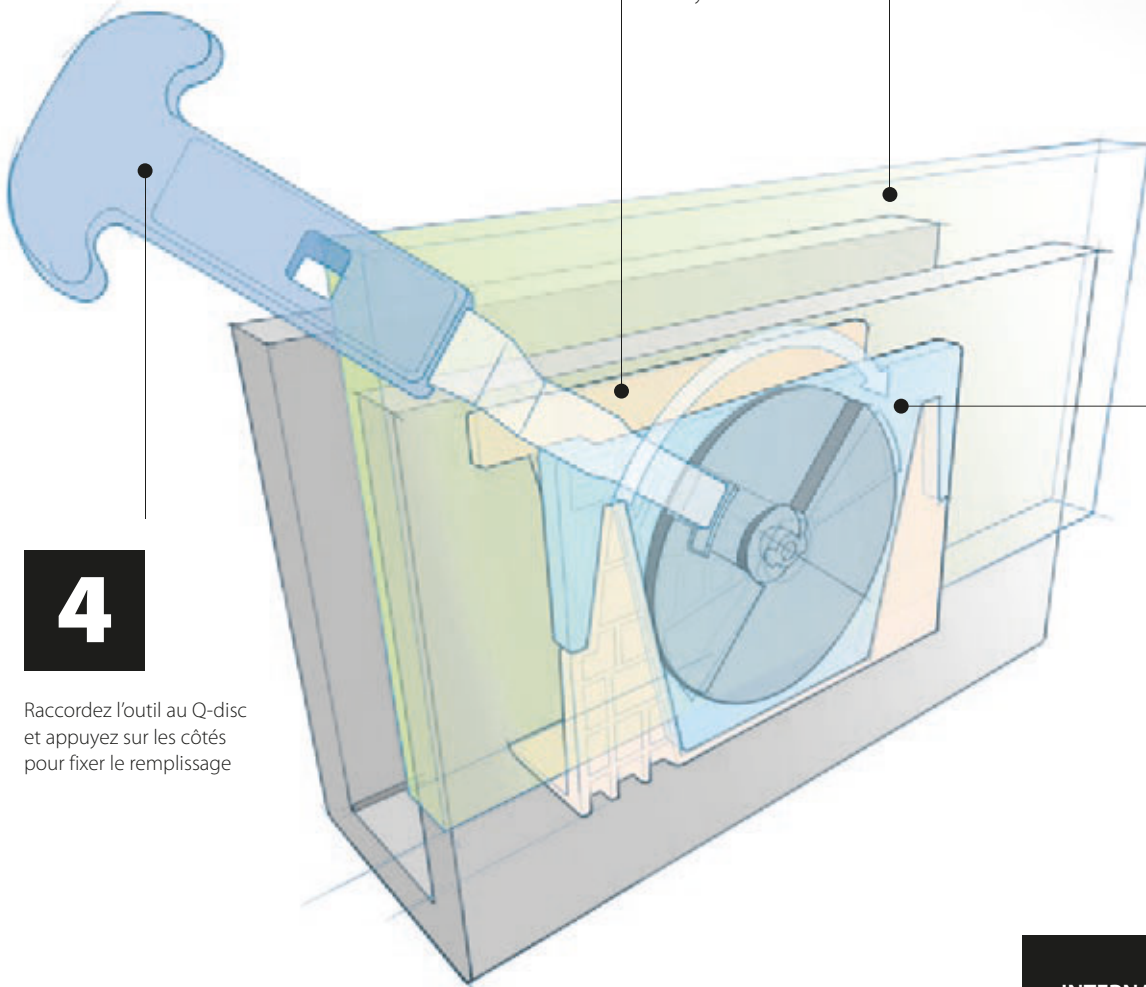

4

Raccordez l'outil au Q-disc et appuyez sur les côtés pour fixer le remplissage

EASY GLASS® SMART - Profil de sol, montage au sol

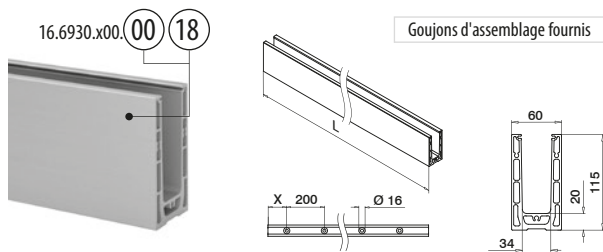

MOD 6930

Aluminium	Brut			
INDOOR	X			
16.6930.500.00	100	QS-558 / 465 / QS-561 / 466	L = 5000 mm	
Aluminium	Aluminium brossé			
OUTDOOR	X			
16.6930.000.18	50	QS-557 / 465 / QS-560 / 466	L = 2500 mm	
16.6930.500.18	100	QS-557 / 465 / QS-560 / 466	L = 5000 mm	



EASY GLASS® SMART - Q-disc® System (set de cales en caoutchouc)

Pour une installation de panneaux de verre **non** ajustables

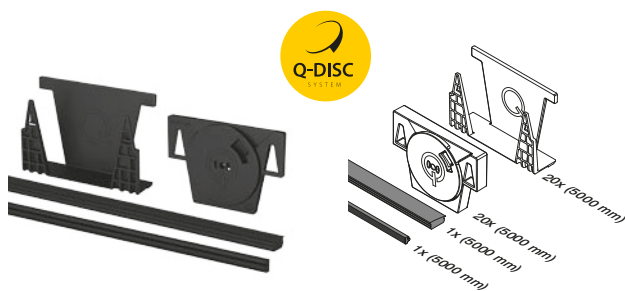

MOD 6930

Accessoires	T	
19.6930.912.00	12	L = 5000 mm
19.6930.913.00	12,76 (6-0,76-6) - 13,52 (6-1,52-6)	L = 5000 mm
19.6930.915.00	15	L = 5000 mm
19.6930.917.00	16,76 (8-0,76-8) - 17,52 (8-1,52-8)	L = 5000 mm
19.6930.919.00	19	L = 5000 mm
19.6930.921.00	20,76 (10-0,76-10) - 21,52 (10,1,52-10)	L = 5000 mm



Q-disc System (système d'écoulement) :
Le verre est fixé par serrage. Aucun perçage n'est requis.

Q-INFO MOD 6930

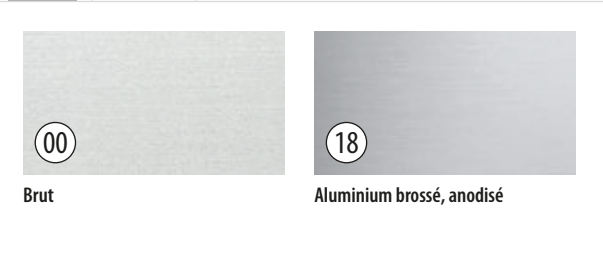

Q-INFO

PREFIX – Nous vous proposons les services suivants en fonction de vos spécifications

- Perçage
- Découpe
- Cintrage
- Thermolaquage (produits à l'état brut de laminage)

Contactez-nous pour plus d'informations.

Matériel de fixation pour système garde-corps



MOD 4712

Zingué							
INDOOR	QS	Type	Ø		L		
19.4712.110.15	QS-561	Q SZ 12/10	12	Ø12	85	25	
316							
OUTDOOR	QS	Type	Ø		L		
19.4712.110.14	QS-560	Q SZ 12/10 A4	12	Ø12	85	25	



Q-INFO

Instructions de montage Q-anchor SZ 12/10

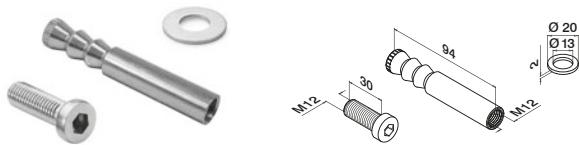
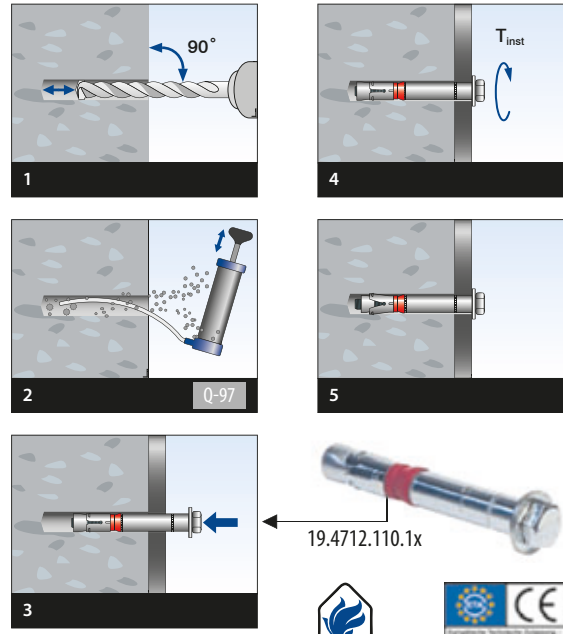

MOD 4512

Zingué					
INDOOR	QS	Type	Ø		
19.4512.124.15	QS-558	Q VMZ-IG 90 M12	Ø18	10	
316					
OUTDOOR	QS	Type	Ø		
19.4512.124.14	QS-557	Q VMZ-IG 90 M12 A4	Ø18	10	



Q-INFO

Instructions de montage Q-anchor VMZ-IG

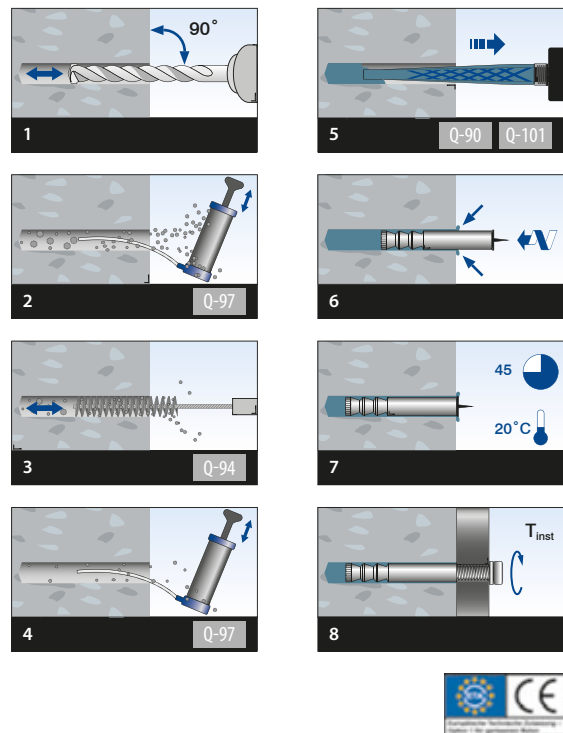

Choisissez la fixation adaptée à votre installation parmi notre sélection sur www.q-railing.com/ancrage

EASY GLASS® SMART - Outil de Q-disc®



MOD 6920

Accessoires		
	Q	
19.6920.002.00	Q-83	1

Q-INFO MOD 6920

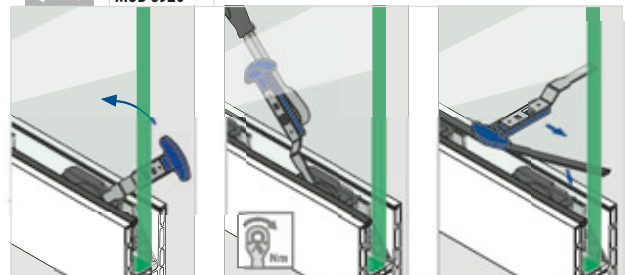

Matériel de fixation pour système garde-corps



MOD 4412

Zingué							
INDOOR	QS	Type	M	L	L	L	
19.4412.175.15	QS-276	Q-VMU-A 12x175	12	14	175	10	
316							
OUTDOOR	QS	Type	M	L	L	L	
19.4412.175.14	QS-277	Q-VMU-A 12x175	12	14	175	10	



Q-INFO

Instructions de montage Q-anchor VMU

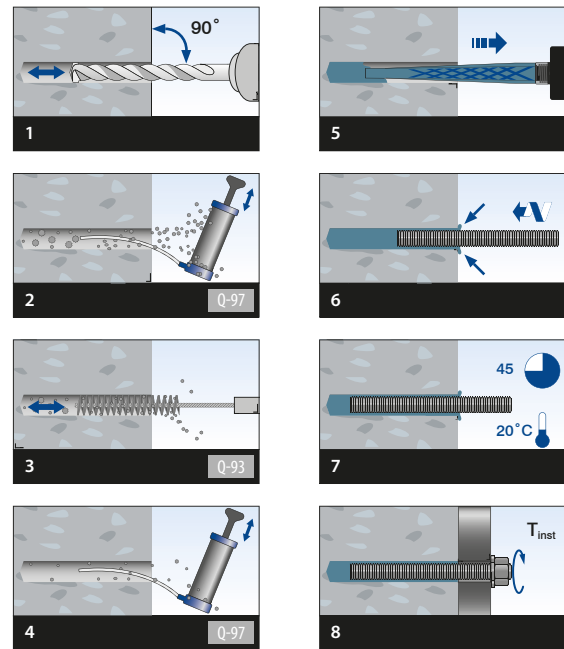

Choisissez la fixation adaptée à votre installation parmi notre sélection sur www.q-railing.com/ancrage

Socles de garde-corps

EASY GLASS® SMART - Raccords, montage au sol

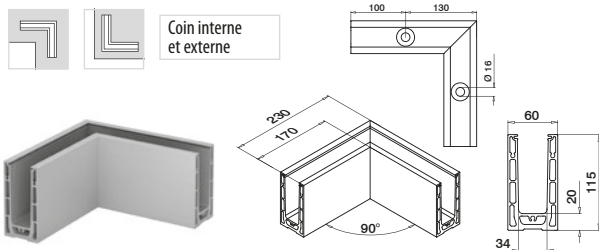

MOD 6313

Aluminium	Brut		
INDOOR			
16.6313.030.00	QS-558 / 465 / QS-561 / 466		1
Aluminium	Aluminium brossé		
OUTDOOR			
16.6313.030.18	QS-557 / 465 / QS-560 / 465		1



Q-INFO MOD 6930

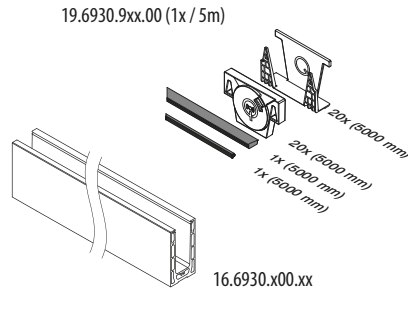
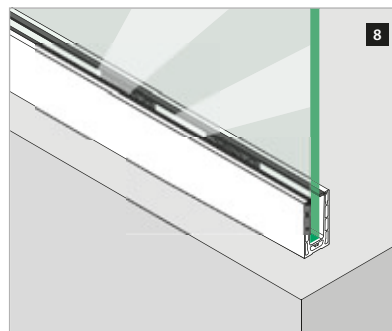
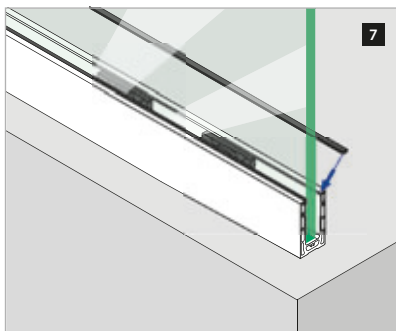
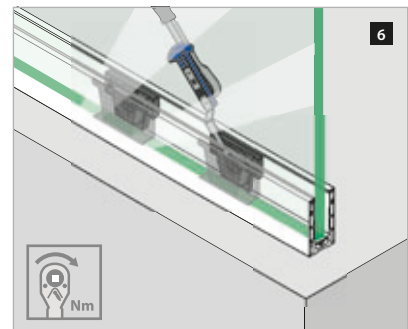
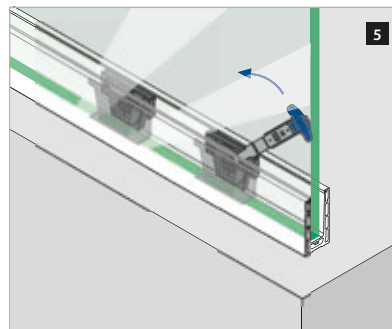
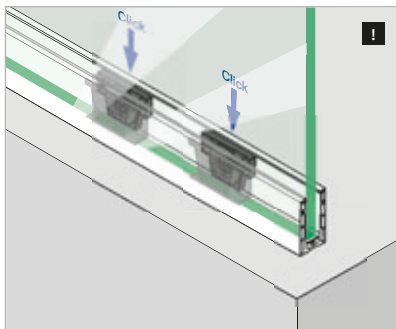
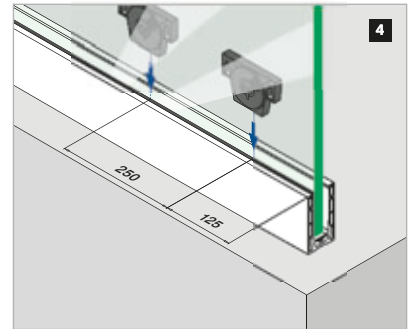
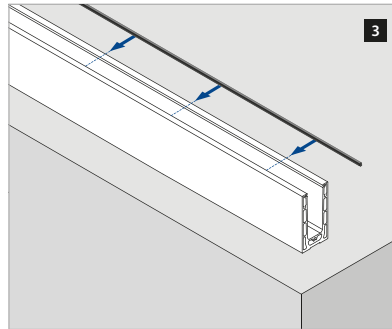
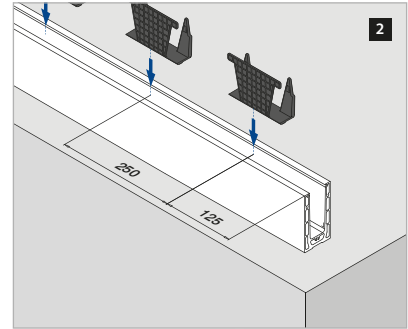
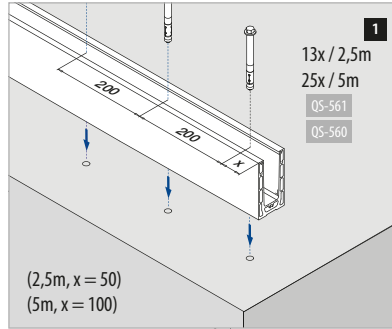
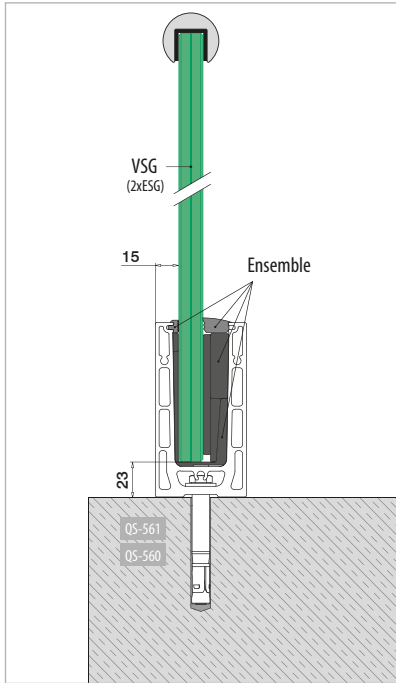

VSG (2x ESG): Verre feuilleté trempé
ESG : Verre trempé

Merci de prendre en considération les spécifications de chaque certificat telles qu'épaisseur du verre, fixation.

Assembly video:
www.q-railing.com/videos

EASY GLASS® SMART - Embouts, montage au sol

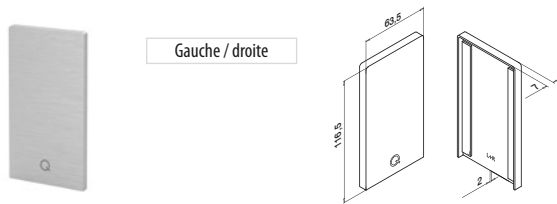

Gauche / droite

MOD 6734

Aluminium	Brut	
INDOOR		
16.6734.030.00		1
Aluminium	Aluminium brossé	
OUTDOOR		
16.6734.030.18		1

NEW

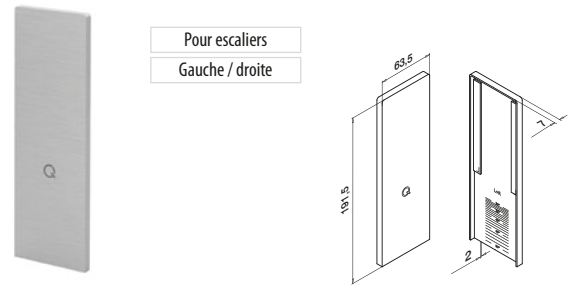

Pour escaliers
Gauche / droite

MOD 6736

Aluminium	Brut	
INDOOR		
16.6736.030.00		1
Aluminium	Aluminium brossé	
OUTDOOR		
16.6736.030.18		1



EASY GLASS® SMART - Cale

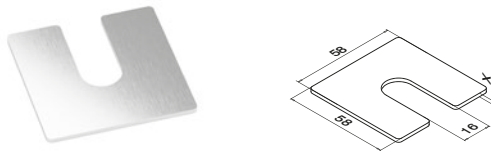

MOD 6921

Aluminium	Brut	
	X	
19.6921.160.00	1	100
19.6921.260.00	2	100
19.6921.360.00	3	100

NEW

EASY GLASS® - Goujons d'assemblage

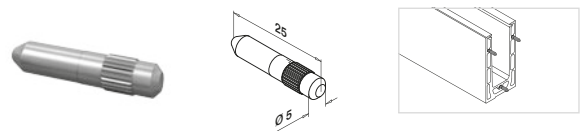

MOD 3005

316		
OUTDOOR		
14.3005.000.00		6



Q-INFO MOD 6921

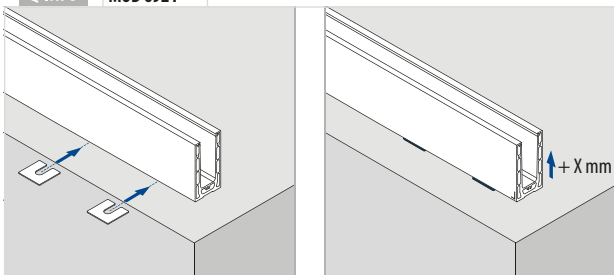

Q-INFO MOD 6734

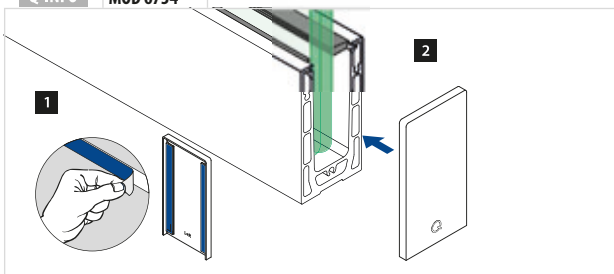

Q-INFO MOD 6736

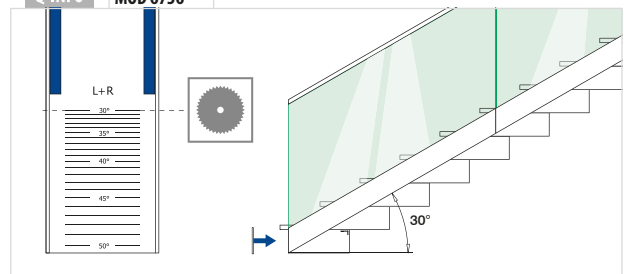

EASY GLASS® SMART - Profil de sol, montage latéral

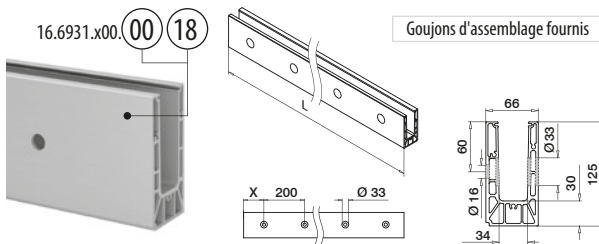

MOD 6931

Aluminium	Brut			
INDOOR	X			
16.6931.500.00	100	QS-558	465 / QS-561	466 L = 5000 mm
Aluminium	Aluminium brossé			
OUTDOOR	X			
16.6931.000.18	50	QS-557	465 / QS-560	465 L = 2500 mm
16.6931.500.18	100	QS-557	465 / QS-560	465 L = 5000 mm

International Design
Modèle Protection

EASY GLASS® SMART - Q-disc® System (set de cales en caoutchouc)

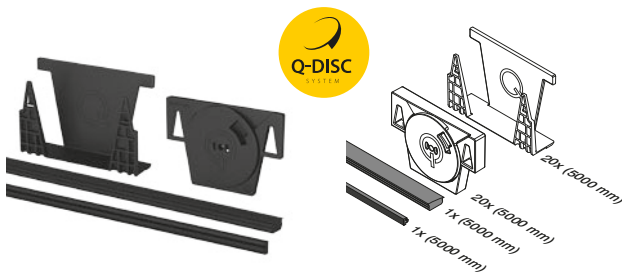
Pour une installation de panneaux de verre **non** ajustables

MOD 6930

Accessoires	T	
19.6930.912.00	12	L = 5000 mm
19.6930.913.00	12,76 (6-0,76-6) - 13,52 (6-1,52-6)	L = 5000 mm
19.6930.915.00	15	L = 5000 mm
19.6930.917.00	16,76 (8-0,76-8) - 17,52 (8-1,52-8)	L = 5000 mm
19.6930.919.00	19	L = 5000 mm
19.6930.921.00	20,76 (10-0,76-10) - 21,52 (10,1,52-10)	L = 5000 mm

NEW

International Design
Modèle Protection

Q-disc System :

Le verre est fixé par serrage. Aucun perçage n'est requis.

Q-INFO MOD 6931

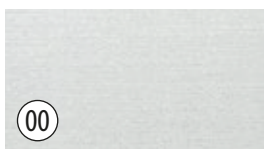

Brut

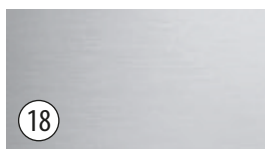

Aluminium brossé, anodisé

Q-INFO

PREFIX – Nous vous proposons les services suivants en fonction de vos spécifications

- Perçage
- Découpe
- Cintrage
- Thermolaquage (produits à l'état brut de laminage)

Contactez-nous pour plus d'informations.

Matériel de fixation pour système garde-corps



MOD 4712

Zingué		QS	Type	Ø	L	L	L
INDOOR	OUTDOOR						
19.4712.110.15	316	QS-561	Q SZ 12/10	12	Ø12	85	25
19.4712.110.14	316	QS-560	Q SZ 12/10 A4	12	Ø12	85	25



Q-INFO

Instructions de montage Q-anchor SZ 12/10

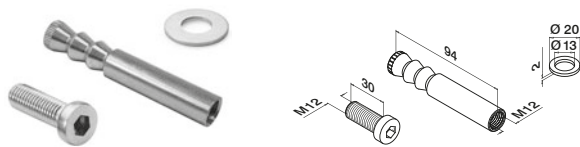
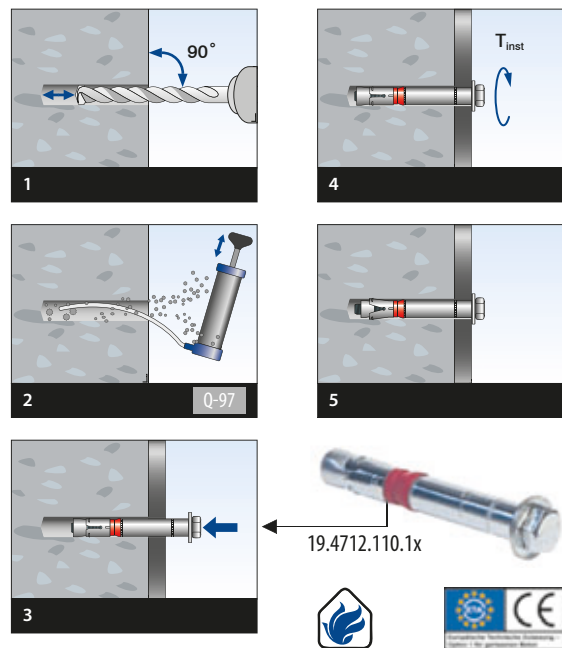

MOD 4512

Zingué		QS	Type	Ø	L	L
INDOOR	OUTDOOR					
19.4512.124.15	316	QS-558	Q VMZ-IG 90 M12	Ø18	10	10
19.4512.124.14	316	QS-557	Q VMZ-IG 90 M12 A4	Ø18	10	10



Q-INFO

Instructions de montage Q-anchor VMZ-IG

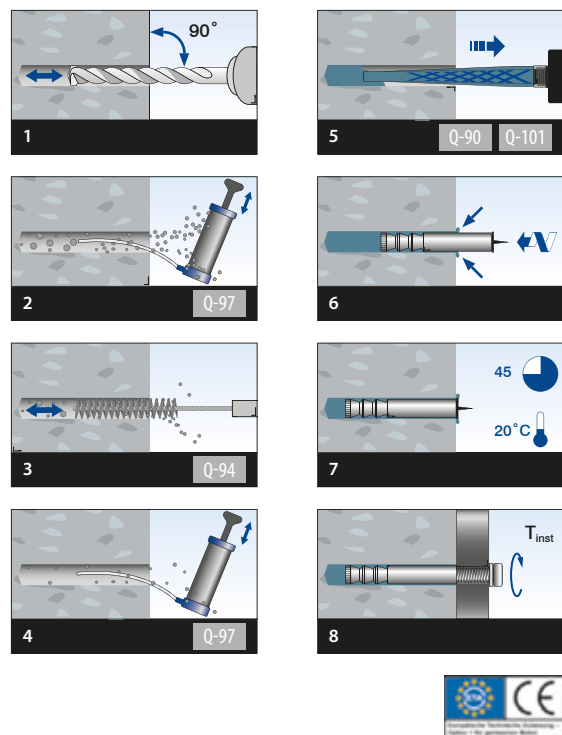

Choisissez la fixation adaptée à votre installation parmi notre sélection sur www.q-railing.com/ancrage

EASY GLASS® SMART - Outil de Q-disc®



MOD 6920

Accessoires		Q	L
19.6920.002.00	NEW		

NEW

Q-INFO

MOD 6920

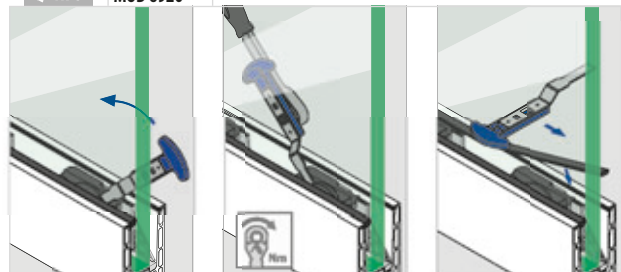

Matériel de fixation pour système garde-corps



MOD 4412

Zingué						
INDOOR	QS	Type	M	L		
19.4412.175.15	QS-276	Q-VMU-A 12x175	12	14	175	10
316						
OUTDOOR	QS	Type	M	L		
19.4412.175.14	QS-277	Q-VMU-A 12x175	12	14	175	10



Choisissez la fixation adaptée à votre installation parmi notre sélection sur www.q-railing.com/ancrage

Q-INFO

Instructions de montage Q-anchor VMU

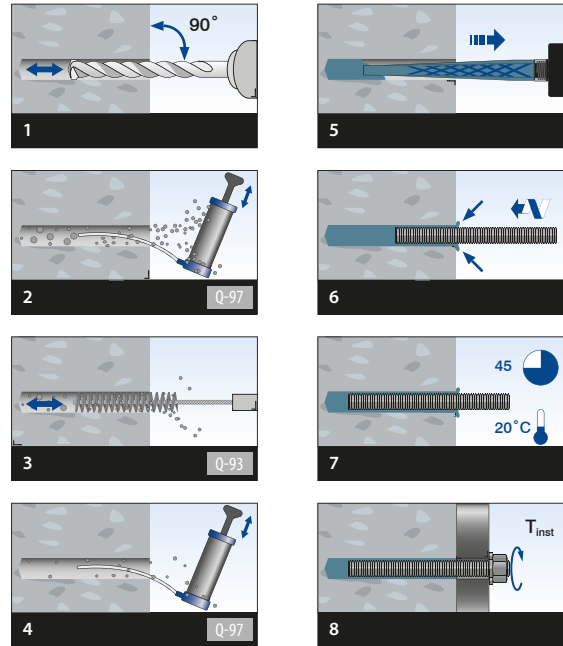

Socles de garde-corps

EASY GLASS® SMART - Raccords, montage latéral

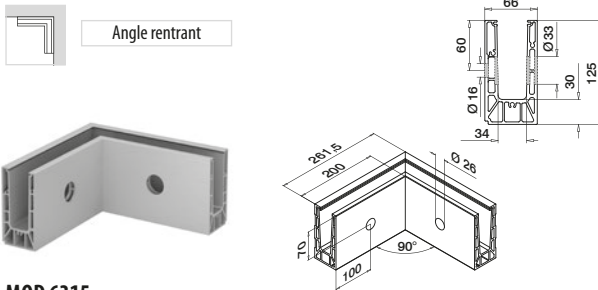

MOD 6315

Aluminium	Brut		
INDOOR			
16.6315.031.00	QS-558	465 / QS-561	466
Aluminium	Aluminium brossé		
OUTDOOR			
16.6315.031.18	QS-557	465 / QS-560	466

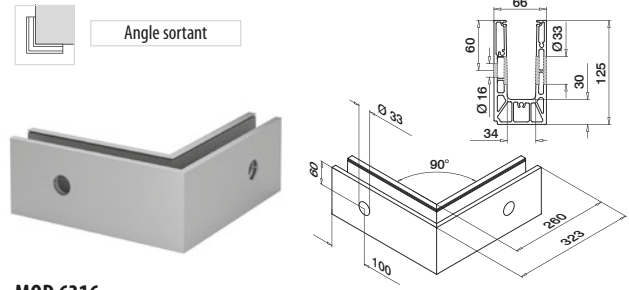

MOD 6316

Aluminium	Brut		
INDOOR			
16.6316.031.00	QS-558	465 / QS-561	466
Aluminium	Aluminium brossé		
OUTDOOR			
16.6316.031.18	QS-557	465 / QS-560	466



Q-INFO MOD 6931

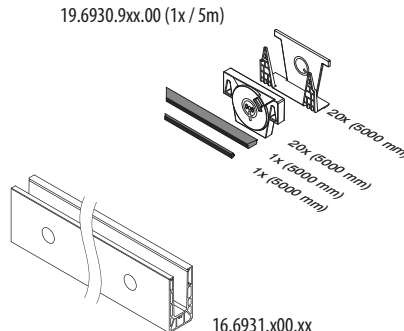
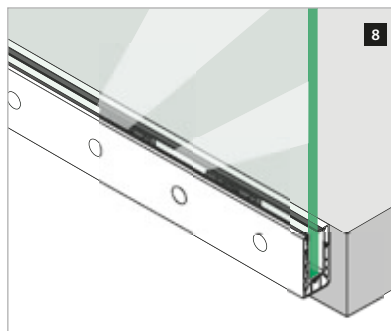
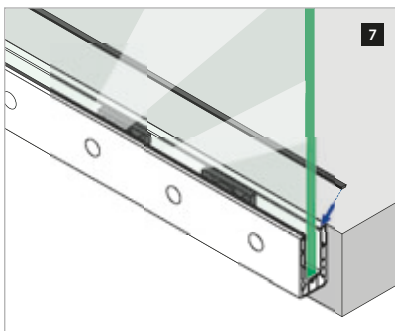
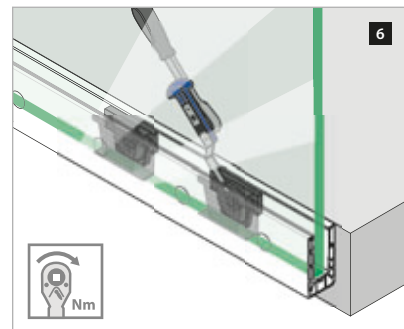
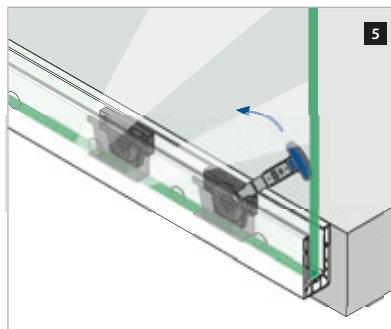
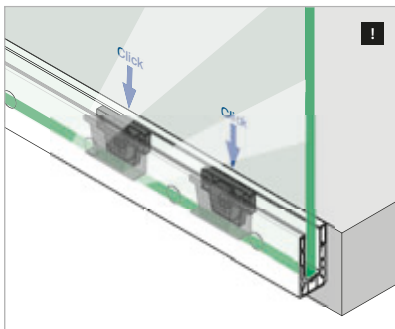
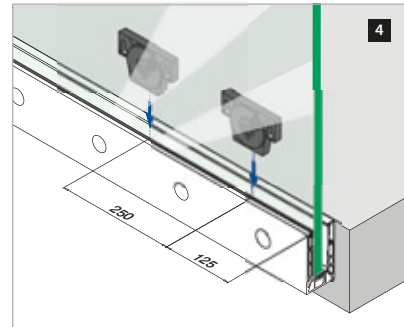
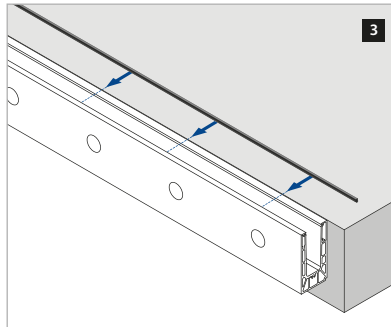
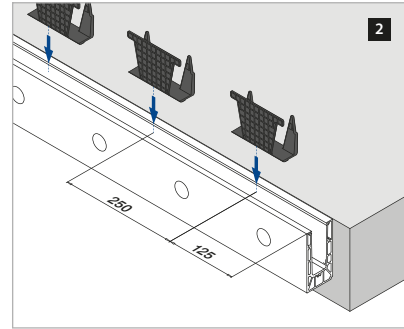
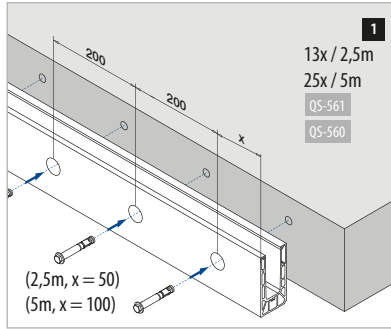
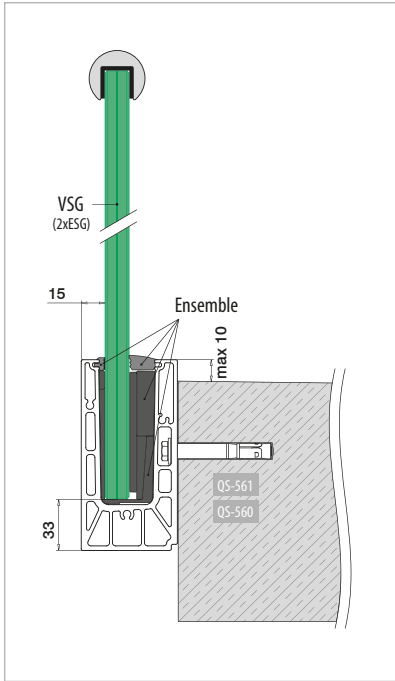

VSG (2x ESG): Verre feuilleté trempé
ESG : Verre trempé

Merci de prendre en considération les spécifications de chaque certificat telles qu'épaisseur du verre, fixation.

Assembly video:
www.q-railing.com/videos

EASY GLASS® SMART - Embouts, montage latéral

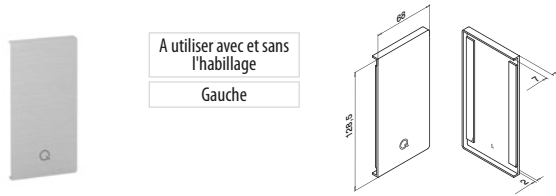

A utiliser avec et sans
l'habillage
Gauche

MOD 6734

Aluminium	Brut	
INDOOR		
16.6734.031.00		1
Aluminium	Aluminium brossé	
OUTDOOR		
16.6734.031.18		1

NEW

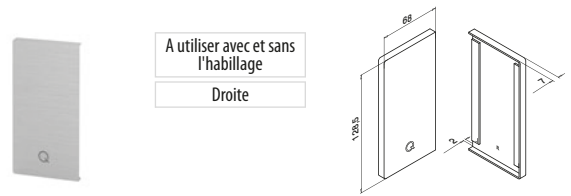

A utiliser avec et sans
l'habillage
Droite

MOD 6735

Aluminium	Brut	
INDOOR		
16.6735.031.00		1
Aluminium	Aluminium brossé	
OUTDOOR		
16.6735.031.18		1

NEW

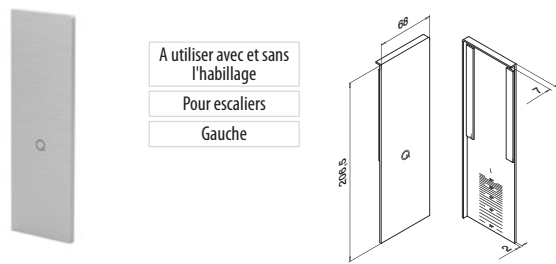

A utiliser avec et sans
l'habillage
Pour escaliers
Gauche

MOD 6736

Aluminium	Brut	
INDOOR		
16.6736.031.00		1
Aluminium	Aluminium brossé	
OUTDOOR		
16.6736.031.18		1

NEW

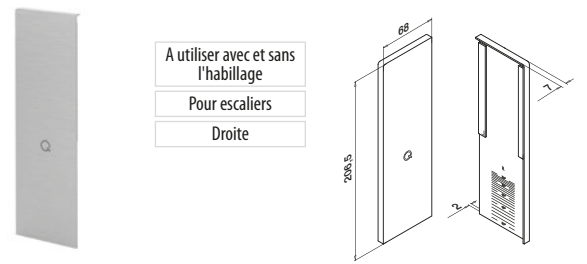

A utiliser avec et sans
l'habillage
Pour escaliers
Droite

MOD 6737

Aluminium	Brut	
INDOOR		
16.6737.031.00		1
Aluminium	Aluminium brossé	
OUTDOOR		
16.6737.031.18		1

NEW



Q-INFO MOD 6734 / 6735

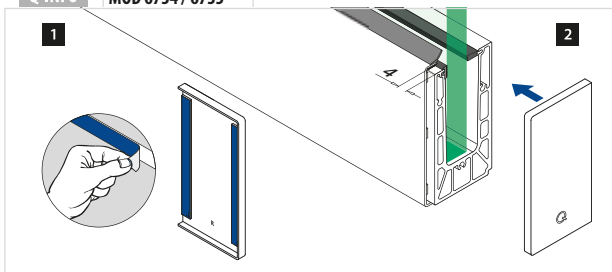

Q-INFO MOD 6736 / 6737

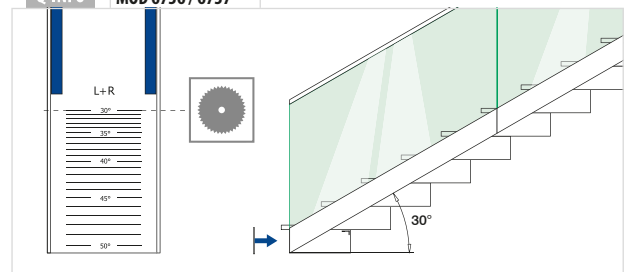

Socles de garde-corps

EASY GLASS® SMART - Habillage, montage latéral

Habillage avant



MOD 6920

Aluminium	Aluminium brossé
OUTDOOR	
16.6920.531.18	L = 5000 mm



Socles de garde-corps

EASY GLASS® SMART - Embouts pour montage latéral

A utiliser sans l'habillage

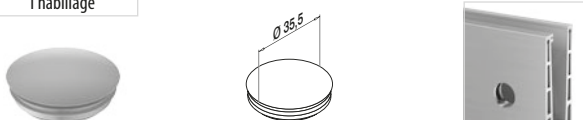

MOD 6915

Plastique ABS	Aluminium RAL 9006
OUTDOOR	
24.6915.033.36	10



Socles de garde-corps

EASY GLASS® - Goujons d'assemblage

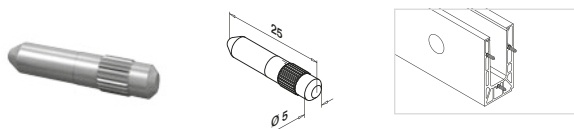

MOD 3005

316	
OUTDOOR	
14.3005.000.00	6



Q-INFO MOD 6920

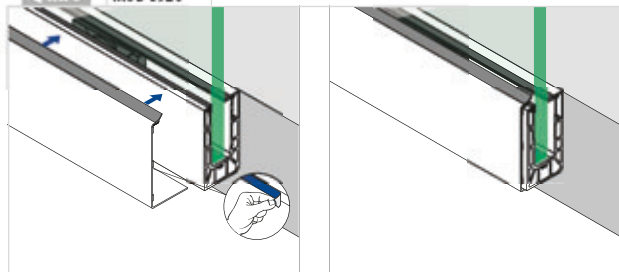



EASY GLASS® PRO

ALIGNER DES
PANNEAUX EN VERRE
EN TOUTE SIMPLICITÉ

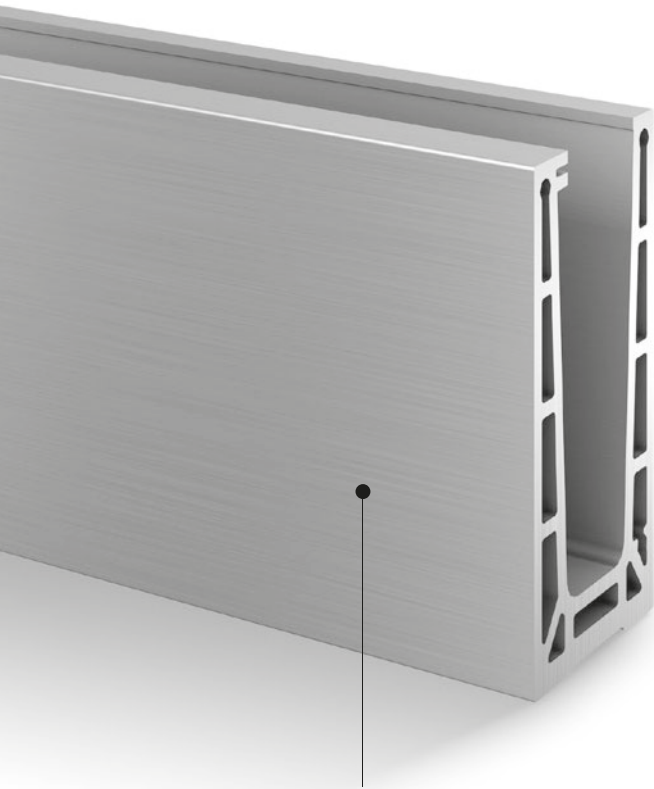

Installation et alignement du verre facilités

Effectuez toute l'installation du côté intérieur du garde-corps

Le profil de sol Easy Glass® Pro est facile à installer. En outre, le Safety Wedge System constitué de cales en caoutchouc ajustables facilite également l'alignement du verre en vous permettant d'ajuster chaque panneau de manière indépendante jusqu'à 10 mm à la verticale. Et avec cinq variantes de profil, vous êtes certains de trouver une solution Pro adaptée aux contraintes de votre projet.

- À l'intérieur comme à l'extérieur, ces garde-corps sont conçus pour une utilisation légère à moyenne, y compris dans les escaliers
- Utilisation de goujons à tête hexagonale, moins onéreux que les goujons à tête fraisée
- Peut s'utiliser avec :
 - Tous les tubes à fond de gorge, mains-courantes sur verre, profils en U et profils de protection Q-railing
 - Q-glass (remplissage en panneau de verre standard ou sur mesure)
 - Q-lights Linear Light (pour les caches de profils de sol, mains-courantes et tubes à fond de gorge éclairés par LED)

Easy Glass® Pro	UK	DE	NL	IT	CH	ES	FR
Max. charge linéaire (kN/m)	1,5	1,0	1,0	>2,0	1,6	1,6	1,0

Merci de prendre en considération les spécifications de chaque certificat telles qu'épaisseur du verre, fixation. Pour plus d'informations, rendez-vous sur notre site internet, www.q-railing.com/certificat



DÉCLINAISONS D'EASY GLASS® PRO

Pro

Montage au sol

- Également pour scellement au sol
- Aussi disponible en finition inox
- Cache de profil de sol éclairé par LED en option

Pro F

Montage au sol

- Pour sols bruts
- Peut aussi s'installer sur ou au-dessus de la bordure d'une surface

Pro

Montage latéral

- Cache de profil de sol en option

Pro Y

Montage latéral

- Pour sols bruts
- Peut aussi s'installer sur ou au-dessus de la bordure d'une surface
- Cache de profil de sol en option

Pro Inverse

Montage latéral

- Pour acrotères
- Cache de profil de sol en option

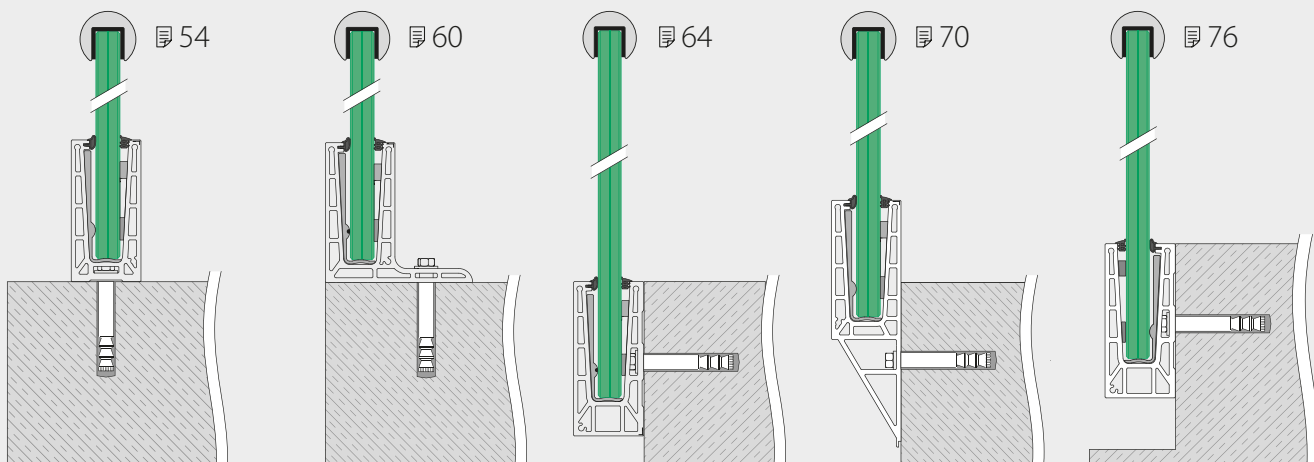

EASY GLASS® PRO - Profil de sol, montage au sol

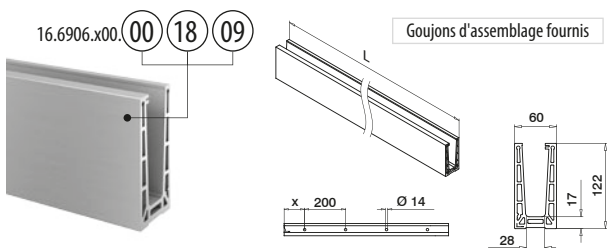

MOD 6906

Aluminium	Brut			
INDOOR	X			
16.6906.500.00	100	QS-558	465 / QS-561	466 L = 5000 mm
Aluminium	Aluminium brossé			
OUTDOOR	X			
16.6906.000.18	50	QS-557	465 / QS-560	466 L = 2500 mm
16.6906.500.18	100	QS-557	465 / QS-560	466 L = 5000 mm
Aluminium	Aspect inox brossé			
16.6906.500.09	100	QS-557	465 / QS-560	465 L = 5000 mm



EASY GLASS® PRO - Raccords, montage au sol

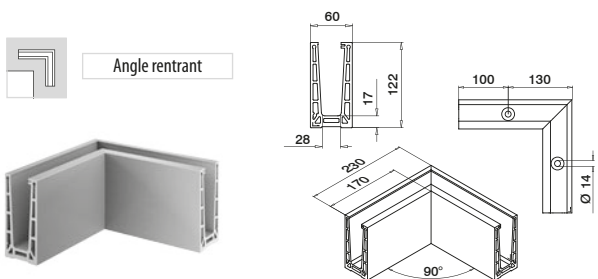

MOD 6313

Aluminium	Aluminium brossé		
OUTDOOR			
16.6313.006.18	QS-557	465 / QS-560	465 1
Aluminium	Aspect inox brossé		
16.6313.006.09	QS-557	465 / QS-560	465 1

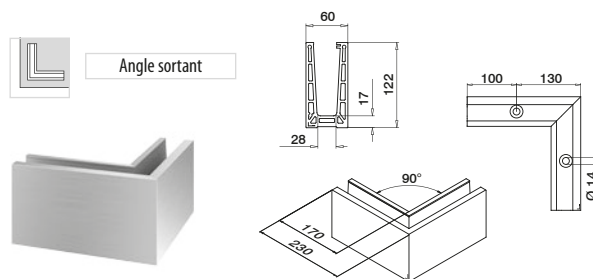

MOD 6314

Aluminium	Aluminium brossé		
OUTDOOR			
16.6314.006.18	QS-557	465 / QS-560	465 1
Aluminium	Aspect inox brossé		
16.6314.006.09	QS-557	465 / QS-560	465 1



Q-INFO MOD 6906



Aluminium brossé, anodisé



Aspect inox brossé
L'accord parfait avec nos éléments en inox

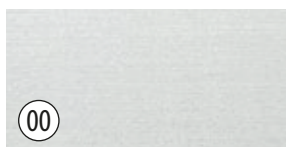

Brut

Q-INFO

PREFIX – Nous vous proposons les services suivants en fonction de vos spécifications

- Percage
- Découpe
- Cintrage
- Thermolaquage (produits à l'état brut de laminage)

Contactez-nous pour plus d'informations.

Matériel de fixation pour système garde-corps



MOD 4712

Zingué							
INDOOR	QS	Type	Ø		L		
19.4712.110.15	QS-561	Q SZ 12/10	12	Ø12	85	25	
316							
OUTDOOR	QS	Type	Ø		L		
19.4712.110.14	QS-560	Q SZ 12/10 A4	12	Ø12	85	25	



Q-INFO

Instructions de montage Q-anchor SZ 12/10

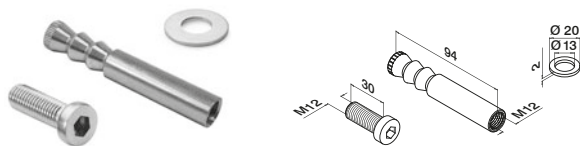
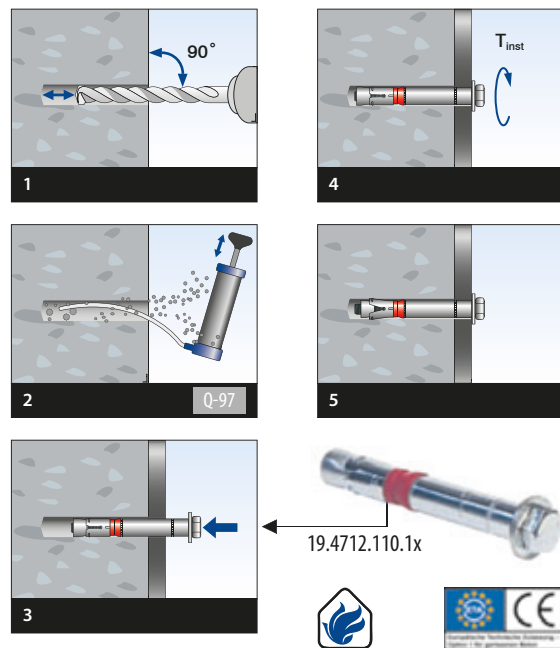

MOD 4512

Zingué					
INDOOR	QS	Type	Ø		
19.4512.124.15	QS-558	Q VMZ-IG 90 M12	Ø18	10	
316					
OUTDOOR	QS	Type	Ø		
19.4512.124.14	QS-557	Q VMZ-IG 90 M12 A4	Ø18	10	



Q-INFO

Instructions de montage Q-anchor VMZ-IG

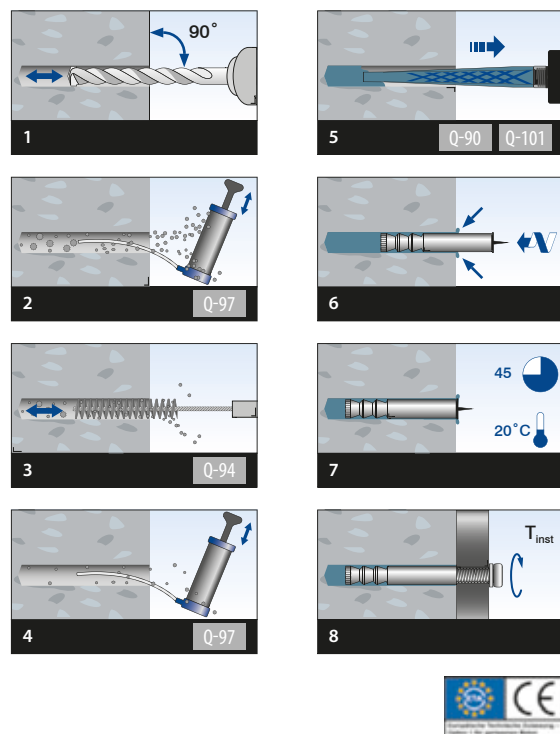

Choisissez la fixation adaptée à votre installation parmi notre sélection sur www.q-railing.com/ancrage

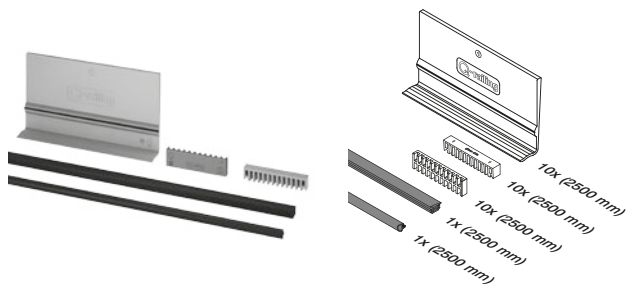

MOD 6906

Accessoires		
	T	
19.6906.012.00	12	L = 2500 mm
19.6906.013.00	12,76 (6 - 0,76 - 6)	L = 2500 mm
19.6906.014.00	13,52 (6 - 1,52 - 6)	L = 2500 mm
19.6906.015.00	15	L = 2500 mm
19.6906.017.00	16,76 (8 - 0,76 - 8)	L = 2500 mm
19.6906.018.00	17,52 (8 - 1,52 - 8)	L = 2500 mm
19.6906.019.00	19	L = 2500 mm
19.6906.021.00	20,76 (10 - 0,76 - 10)	L = 2500 mm
19.6906.022.00	21,52 (10 - 1,52 - 10)	L = 2500 mm

	T	
19.6906.912.00	12	L = 5000 mm
19.6906.913.00	12,76 (6 - 0,76 - 6)	L = 5000 mm
19.6906.914.00	13,52 (6 - 1,52 - 6)	L = 5000 mm
19.6906.915.00	15	L = 5000 mm
19.6906.917.00	16,76 (8 - 0,76 - 8)	L = 5000 mm
19.6906.918.00	17,52 (8 - 1,52 - 8)	L = 5000 mm
19.6906.919.00	19	L = 5000 mm
19.6906.921.00	20,76 (10 - 0,76 - 10)	L = 5000 mm
19.6906.922.00	21,52 (10 - 1,52 - 10)	L = 5000 mm

19.6906.512.00	12	L = 25 m
19.6906.513.00	12,76 (6 - 0,76 - 6)	L = 25 m
19.6906.514.00	13,52 (6 - 1,52 - 6)	L = 25 m
19.6906.515.00	15	L = 25 m
19.6906.517.00	16,76 (8 - 0,76 - 8)	L = 25 m
19.6906.518.00	17,52 (8 - 1,52 - 8)	L = 25 m
19.6906.519.00	19	L = 25 m
19.6906.521.00	20,76 (10 - 0,76 - 10)	L = 25 m
19.6906.522.00	21,52 (10 - 1,52 - 10)	L = 25 m

International Design Modèle Protection

Q-INFO

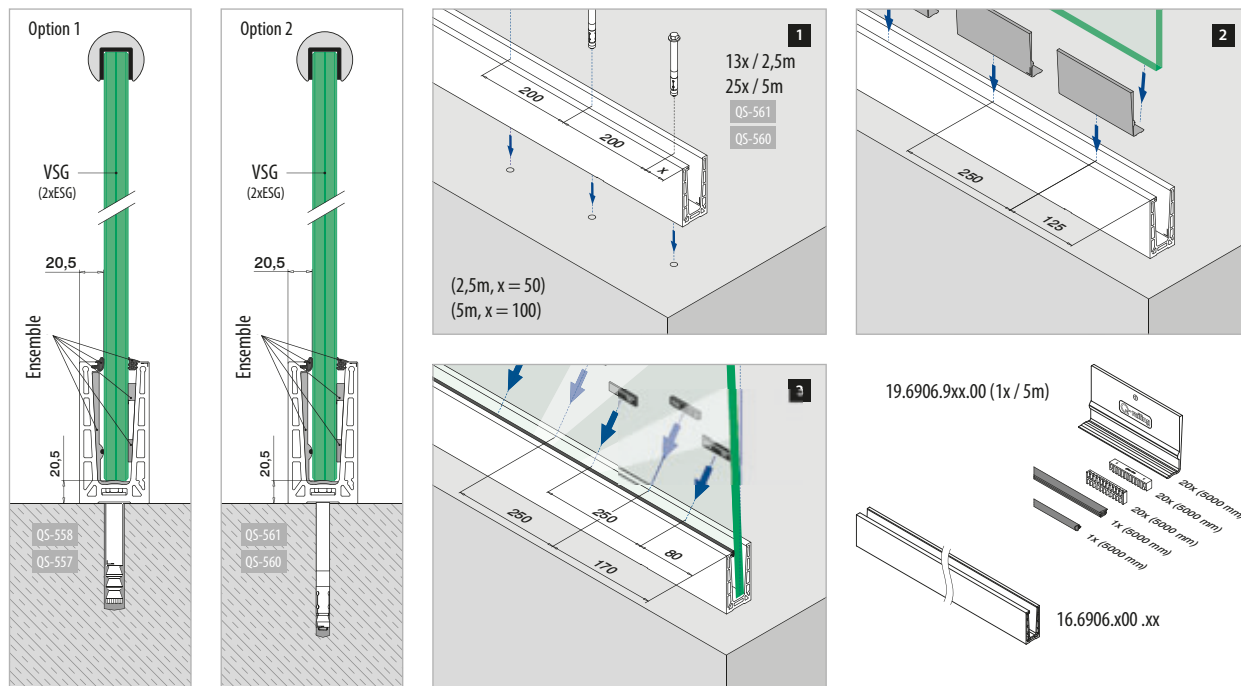

VSG (2x ESG) : Verre feuilleté trempé
ESG : Verre trempé

Merci de prendre en considération les spécifications de chaque certificat telles qu'épaisseur du verre, fixation.

Assembly video:
www.q-railing.com/videos

Q-INFO

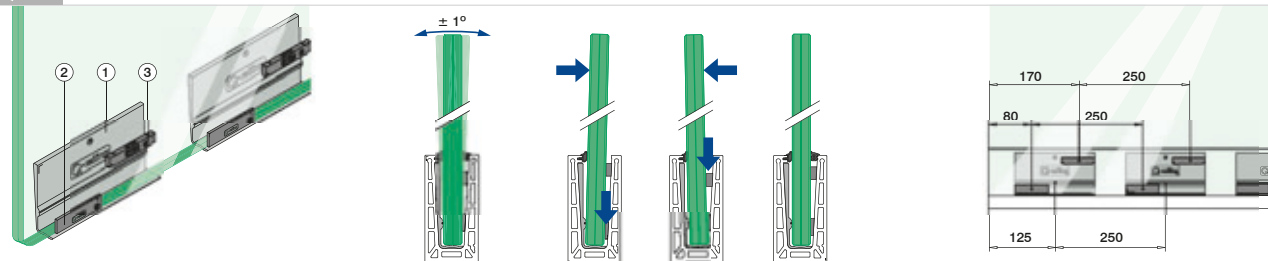

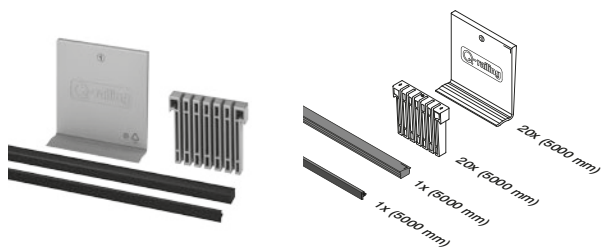

MOD 6901

Accessoires		
	T	
19.6901.912.00	12	L = 5000 mm
19.6901.913.00	12,76 (6 - 0,76 - 6)	L = 5000 mm
19.6901.914.00	13,52 (6 - 1,52 - 6)	L = 5000 mm
19.6901.915.00	15	L = 5000 mm
19.6901.917.00	16,76 (8 - 0,76 - 8)	L = 5000 mm
19.6901.918.00	17,52 (8 - 1,52 - 8)	L = 5000 mm
19.6901.919.00	19	L = 5000 mm
19.6901.921.00	20,76 (10 - 0,76 - 10)	L = 5000 mm
19.6901.922.00	21,52 (10 - 1,52 - 10)	L = 5000 mm

International Design Modèle Protection

Safety Wedge System (système d'écoulement) :
Le verre est fixé par serrage. Aucun perçage n'est requis.

Q-INFO

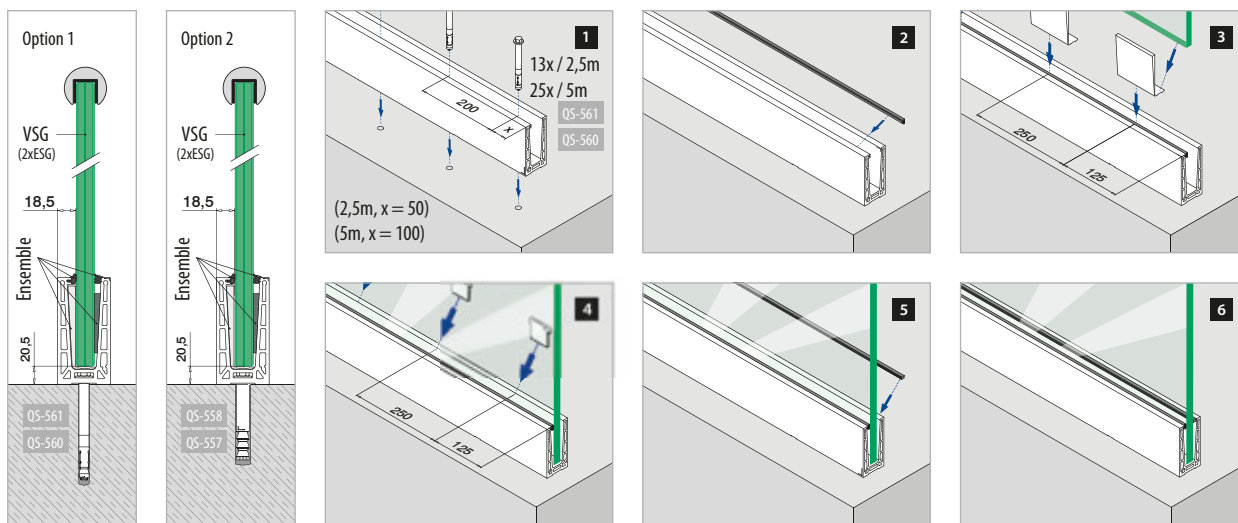

VSG (2x ESG) : Verre feuilleté trempé
ESG : Verre trempé

Merci de prendre en considération les spécifications de chaque certificat telles qu'épaisseur du verre, fixation.



MOD 6920

Accessoires		
	Q	
19.6920.000.00	Q-71	1

International Design Modèle Protection



EASY GLASS® PRO - Embouts, montage au sol

Gauche / droite

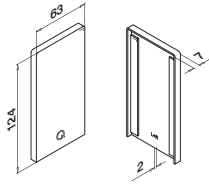

MOD 6734

Aluminium	Aluminium brossé	
OUTDOOR		
16.6734.006.18		1
Aluminium	Aspect inox brossé	
16.6734.006.09		1

Pour escaliers
Gauche / droite

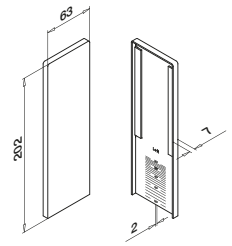

MOD 6736

Aluminium	Aluminium brossé	
OUTDOOR		
16.6736.006.18		1
Aluminium	Aspect inox brossé	
16.6736.006.09		1



EASY GLASS® PRO - Profils de drainage, montage au sol

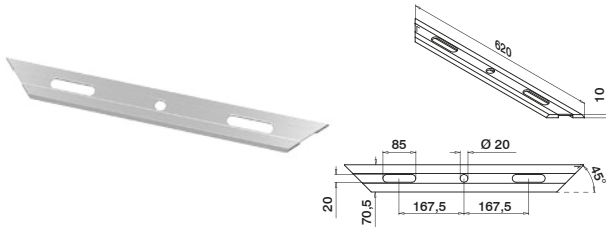

MOD 6948

Aluminium	Aluminium brossé	
OUTDOOR		
16.6948.006.18		4

International Design Modèle Protection

Q-INFO **MOD 6734**

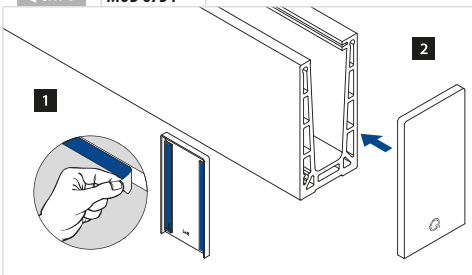

Q-INFO **MOD 6736**

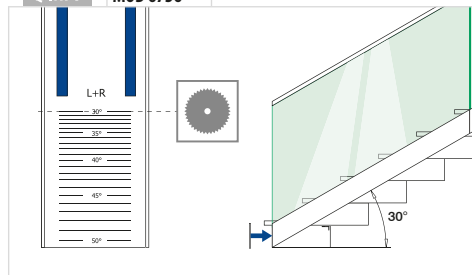

Q-INFO **MOD 6948**

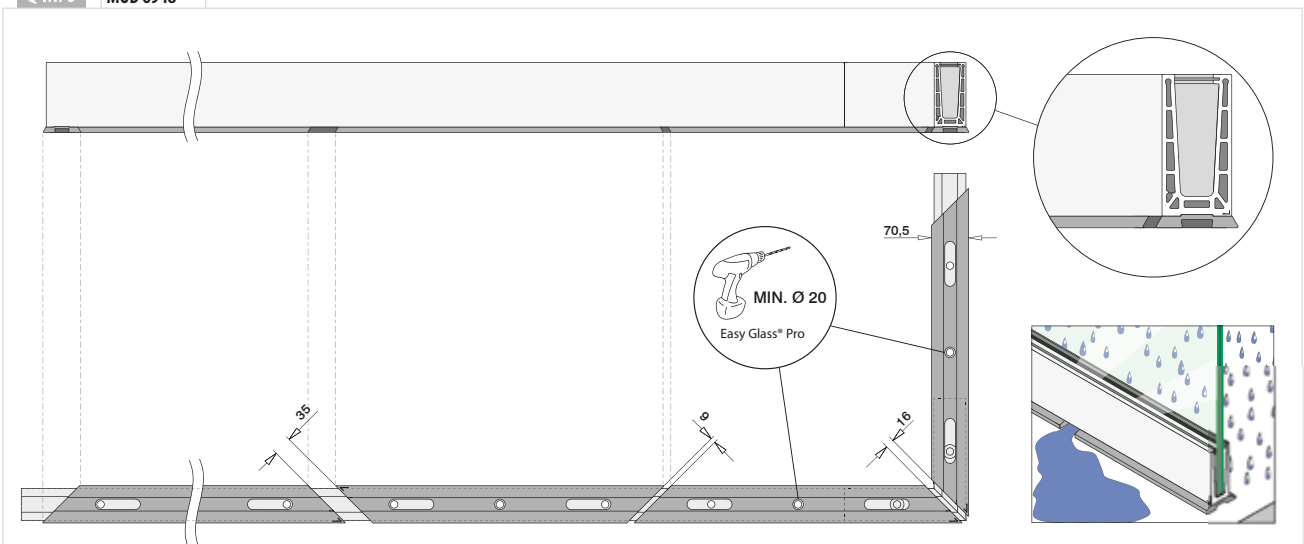

EASY GLASS® PRO - Remplissage pour l'espace entre deux verres

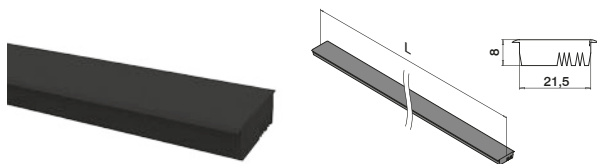

MOD 6901

Accessoires



19.6901.001.00

L = 2500 mm



EASY GLASS® - Goujons d'assemblage

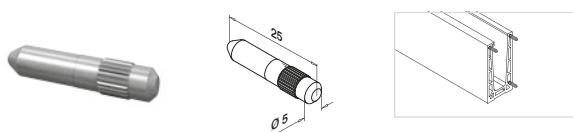

MOD 3005

316

OUTDOOR



14.3005.000.00

6



Q-INFO

MOD 6901

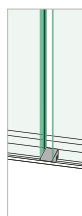
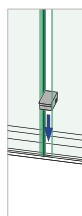
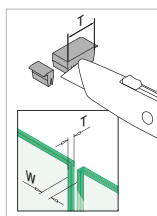
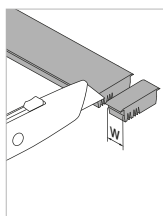

EASY GLASS® PRO F - Profil de sol, montage au sol

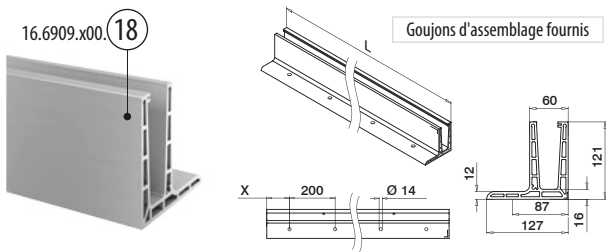

MOD 6909

Aluminium	Aluminium brossé			
OUTDOOR	X			
16.6909.000.18	50	QS-562 466 / QS-563 466	L = 2500 mm	
16.6909.500.18	100	QS-562 466 / QS-563 466	L = 5000 mm	



International Design
Modèle Protection

PREFIX Nous pouvons couper cet article pour vous conformément à vos instructions de longueur et d'angle. Contactez-nous pour obtenir plus de détails.

EASY GLASS® PRO F - Raccords, montage au sol

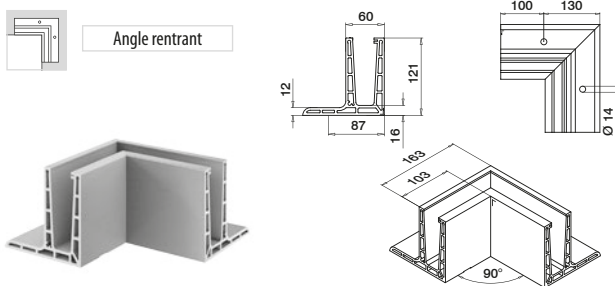

MOD 6313

Aluminium	Aluminium brossé			
OUTDOOR				
16.6313.009.18		QS-562 466 / QS-563 466	1	

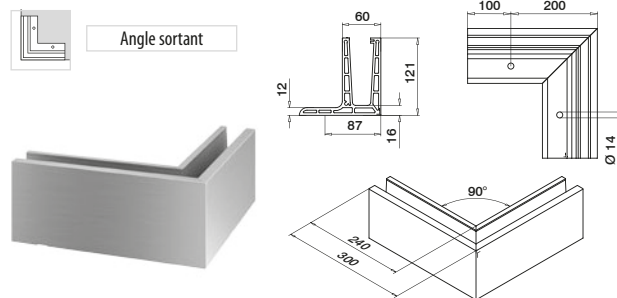

MOD 6314

Aluminium	Aluminium brossé			
OUTDOOR				
16.6314.009.18		QS-562 466 / QS-563 466	1	



Matériel de fixation pour système garde-corps



MOD 4712

Zingué							
INDOOR	QS	Type	Ø		L		
19.4712.130.15	QS-563	Q SZ 12/30	12	Ø12	105	25	
316							
OUTDOOR	QS	Type	Ø		L		
19.4712.130.14	QS-562	Q SZ 12/30 A4	12	Ø12	105	25	



Q-INFO

Instructions de montage Q-anchor SZ 12/30

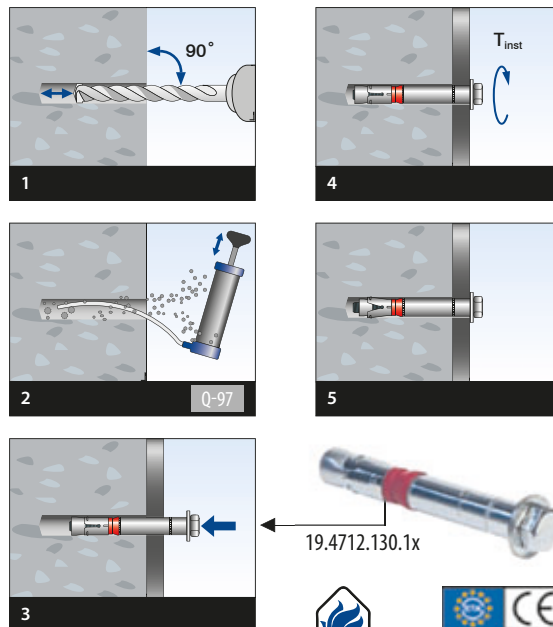

Choisissez la fixation adaptée à votre installation parmi notre sélection sur www.q-railing.com/ancrage

EASY GLASS® PRO F - Embouts, montage au sol

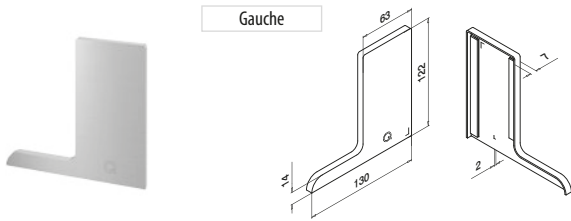

MOD 6734

Aluminium	Aluminium brossé
OUTDOOR	
16.6734.009.18	1

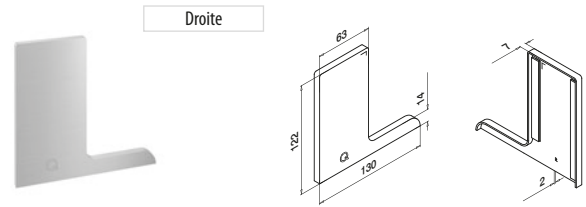

MOD 6735

Aluminium	Aluminium brossé
OUTDOOR	
16.6735.009.18	1

EASY GLASS® PRO - Remplissage pour l'espace entre deux verres

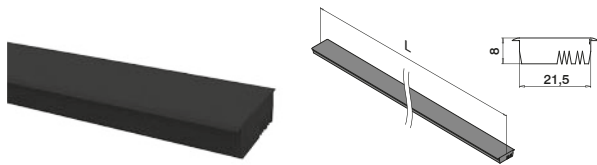

MOD 6901

Accessoires	
19.6901.001.00	L = 2500 mm



EASY GLASS® - Goujons d'assemblage

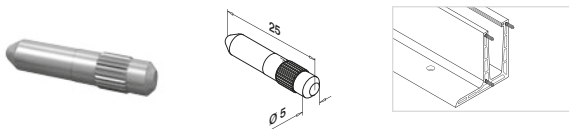

MOD 3005

316	
OUTDOOR	
14.3005.000.00	6



Q-INFO MOD 6734 / 6735

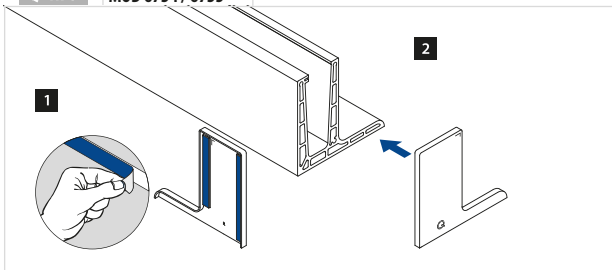

Q-INFO MOD 6901

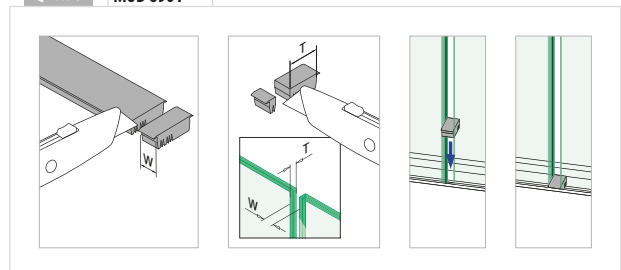

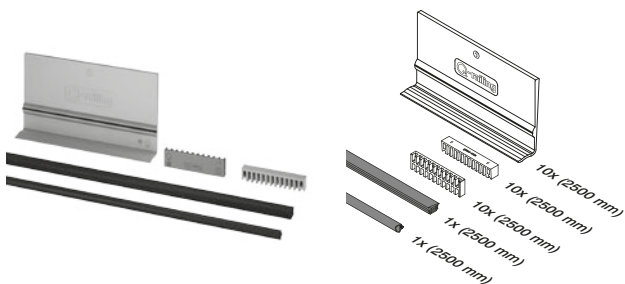

MOD 6909

Accessoires		
	T	
19.6909.012.00	12	L = 2500 mm
19.6909.013.00	12,76 (6 - 0,76 - 6)	L = 2500 mm
19.6909.014.00	13,52 (6 - 1,52 - 6)	L = 2500 mm
19.6909.015.00	15	L = 2500 mm
19.6909.017.00	16,76 (8 - 0,76 - 8)	L = 2500 mm
19.6909.018.00	17,52 (8 - 1,52 - 8)	L = 2500 mm
19.6909.019.00	19	L = 2500 mm
19.6909.021.00	20,76 (10 - 0,76 - 10)	L = 2500 mm
19.6909.022.00	21,52 (10 - 1,52 - 10)	L = 2500 mm

	T	
19.6909.512.00	12	L = 25 m
19.6909.513.00	12,76 (6 - 0,76 - 6)	L = 25 m
19.6909.514.00	13,52 (6 - 1,52 - 6)	L = 25 m
19.6909.515.00	15	L = 25 m
19.6909.517.00	16,76 (8 - 0,76 - 8)	L = 25 m
19.6909.518.00	17,52 (8 - 1,52 - 8)	L = 25 m
19.6909.519.00	19	L = 25 m
19.6909.521.00	20,76 (10 - 0,76 - 10)	L = 25 m
19.6909.522.00	21,52 (10 - 1,52 - 10)	L = 25 m
19.6909.912.00	12	L = 5000 mm
19.6909.913.00	12,76 (6 - 0,76 - 6)	L = 5000 mm
19.6909.914.00	13,52 (6 - 1,52 - 6)	L = 5000 mm
19.6909.915.00	15	L = 5000 mm
19.6909.917.00	16,76 (8 - 0,76 - 8)	L = 5000 mm
19.6909.918.00	17,52 (8 - 1,52 - 8)	L = 5000 mm
19.6909.919.00	19	L = 5000 mm
19.6909.921.00	20,76 (10 - 0,76 - 10)	L = 5000 mm
19.6909.922.00	21,52 (10 - 1,52 - 10)	L = 5000 mm

International Design Modèle Protection

Q-INFO MOD 6909

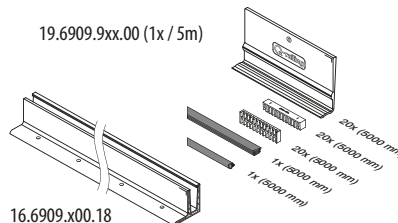
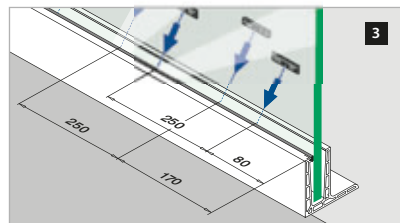
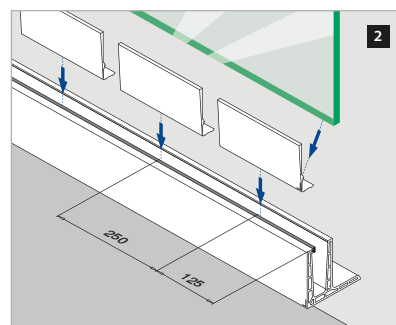
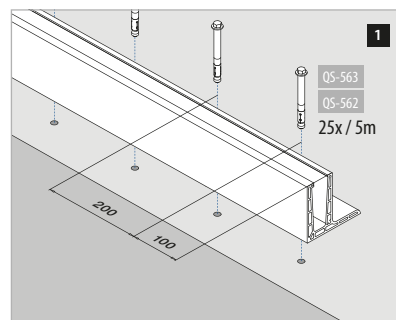
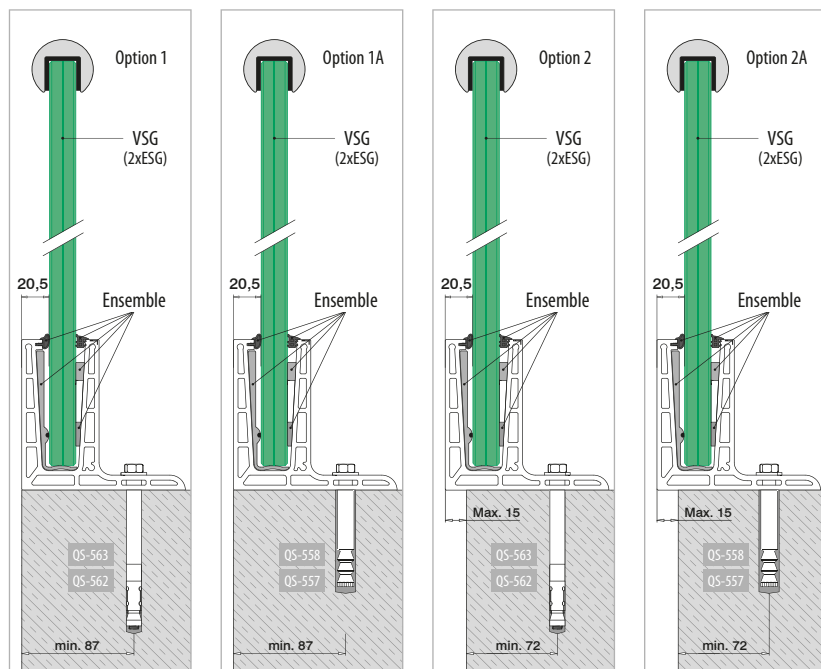

VSG (2x ESG): Verre feuilleté trempé
ESG: Verre trempé
 Merci de prendre en considération les spécifications de chaque certificat telles qu'épaisseur du verre, fixation.

Assembly video: www.q-railing.com/videos

Q-INFO

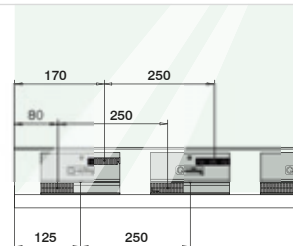
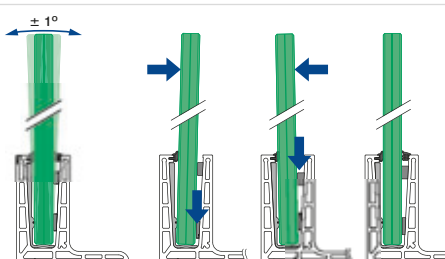
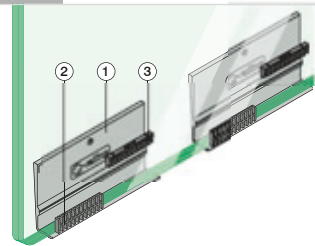

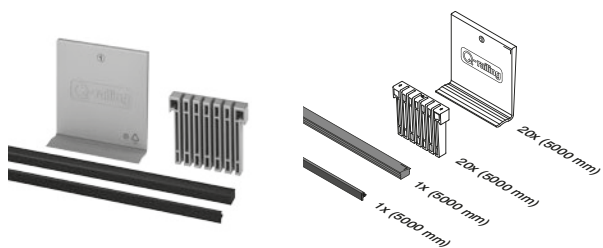

MOD 6901

Accessoires		
	T	
19.6901.912.00	12	L = 5000 mm
19.6901.913.00	12,76 (6 - 0,76 - 6)	L = 5000 mm
19.6901.914.00	13,52 (6 - 1,52 - 6)	L = 5000 mm
19.6901.915.00	15	L = 5000 mm
19.6901.917.00	16,76 (8 - 0,76 - 8)	L = 5000 mm
19.6901.918.00	17,52 (8 - 1,52 - 8)	L = 5000 mm
19.6901.919.00	19	L = 5000 mm
19.6901.921.00	20,76 (10 - 0,76 - 10)	L = 5000 mm
19.6901.922.00	21,52 (10 - 1,52 - 10)	L = 5000 mm

International Design Modèle Protection

Safety Wedge System (système d'écoulement) :
Le verre est fixé par serrage. Aucun perçage n'est requis.

Q-INFO

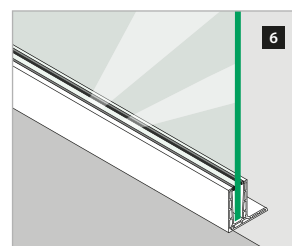
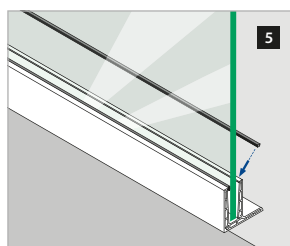
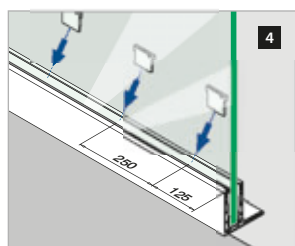
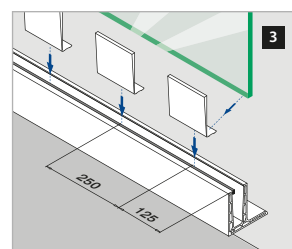
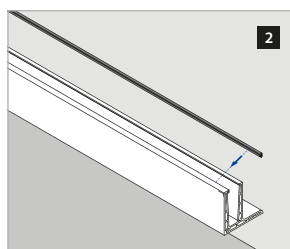
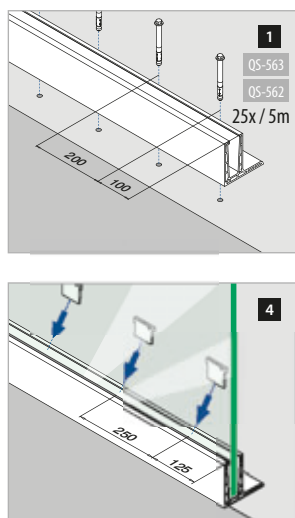
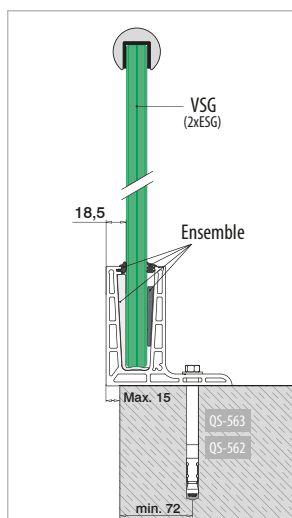

VSG (2x ESG) : Verre feuilleté trempé
ESG : Verre trempé

Merci de prendre en considération les spécifications de chaque certificat telles qu'épaisseur du verre, fixation.

Accessoires

EASY GLASS® - Outil multi-fonctions



MOD 6920

Accessoires		
	Q	
19.6920.000.00	Q-71	1

International Design Modèle Protection

Q-INFO MOD 6920

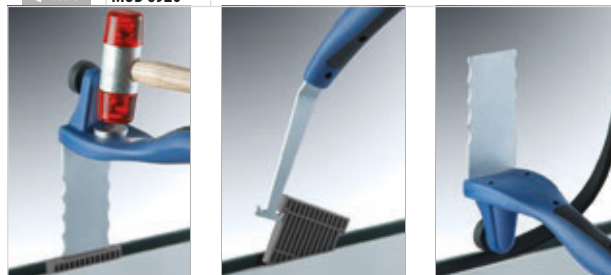

EASY GLASS® PRO - Profil de sol, montage latéral

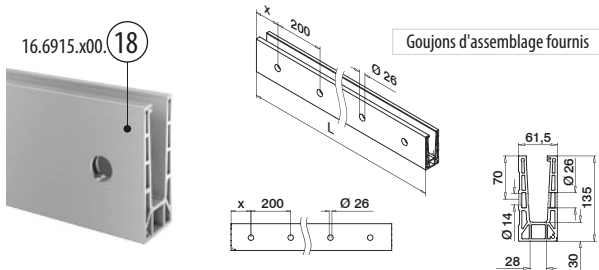

MOD 6915

Aluminium	Aluminium brossé			
OUTDOOR	X			
16.6915.000.18	50	QS-557 465 / QS-560 465		L = 2500 mm
16.6915.500.18	100	QS-557 465 / QS-560 465		L = 5000 mm



International Design
Modèle Protection

PREFIX Nous pouvons couper cet article pour vous conformément à vos instructions de longueur et d'angle. Contactez-nous pour obtenir plus de détails.

EASY GLASS® PRO - Raccords, montage latéral

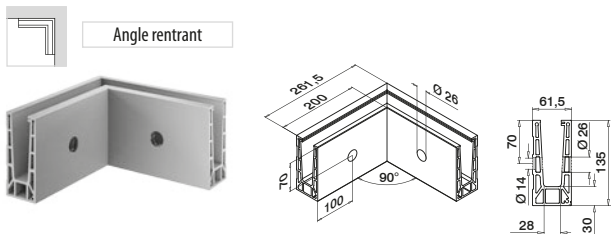

MOD 6315

Aluminium	Aluminium brossé			
OUTDOOR				
16.6315.015.18		QS-557 465 / QS-560 465		1

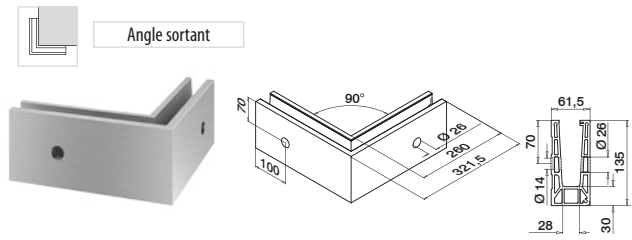

MOD 6316

Aluminium	Aluminium brossé			
OUTDOOR				
16.6316.015.18		QS-557 465 / QS-560 465		1



Matériel de fixation pour système garde-corps



MOD 4712

Zingué		QS	Type	Ø		L	
INDOOR		QS-561	Q SZ 12/10	12	Ø12	85	25
316							
OUTDOOR		QS-560	Q SZ 12/10 A4	12	Ø12	85	25



Q-INFO

Instructions de montage Q-anchor SZ 12/10

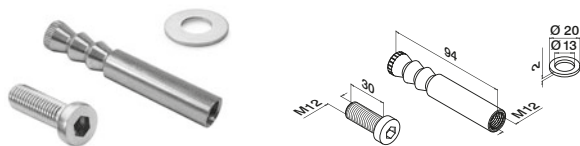
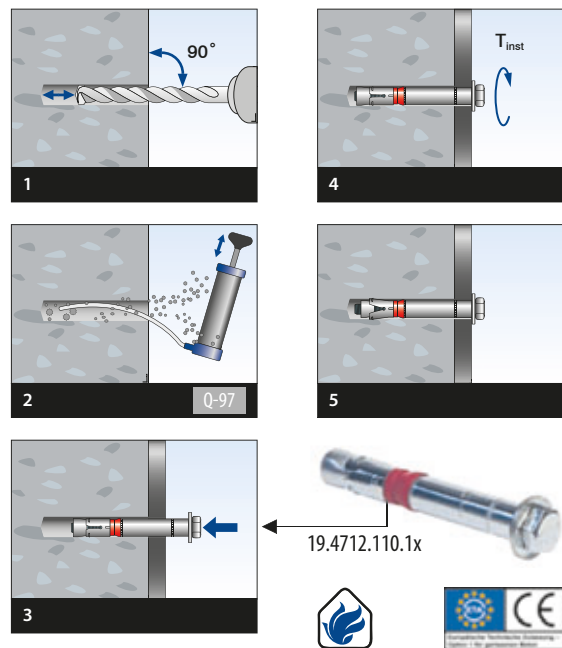

MOD 4512

Zingué		QS	Type	Ø	
INDOOR		QS-558	Q VMZ-IG 90 M12	Ø18	10
316					
OUTDOOR		QS-557	Q VMZ-IG 90 M12 A4	Ø18	10



Q-INFO

Instructions de montage Q-anchor VMZ-IG

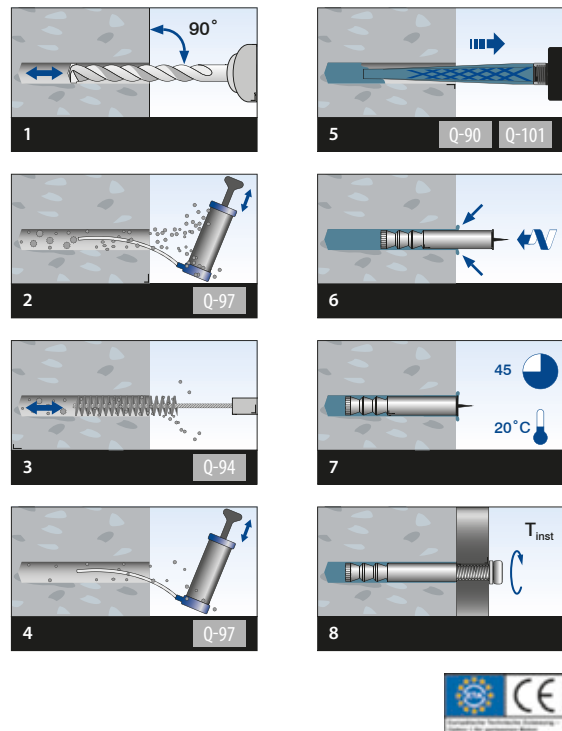

Choisissez la fixation adaptée à votre installation parmi notre sélection sur www.q-railing.com/ancrage

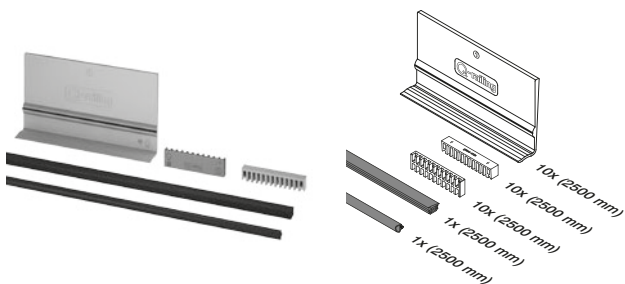

MOD 6906

Accessoires		
	T	
19.6906.012.00	12	L = 2500 mm
19.6906.013.00	12,76 (6 - 0,76 - 6)	L = 2500 mm
19.6906.014.00	13,52 (6 - 1,52 - 6)	L = 2500 mm
19.6906.015.00	15	L = 2500 mm
19.6906.017.00	16,76 (8 - 0,76 - 8)	L = 2500 mm
19.6906.018.00	17,52 (8 - 1,52 - 8)	L = 2500 mm
19.6906.019.00	19	L = 2500 mm
19.6906.021.00	20,76 (10 - 0,76 - 10)	L = 2500 mm
19.6906.022.00	21,52 (10 - 1,52 - 10)	L = 2500 mm

	T	
19.6906.912.00	12	L = 5000 mm
19.6906.913.00	12,76 (6 - 0,76 - 6)	L = 5000 mm
19.6906.914.00	13,52 (6 - 1,52 - 6)	L = 5000 mm
19.6906.915.00	15	L = 5000 mm
19.6906.917.00	16,76 (8 - 0,76 - 8)	L = 5000 mm
19.6906.918.00	17,52 (8 - 1,52 - 8)	L = 5000 mm
19.6906.919.00	19	L = 5000 mm
19.6906.921.00	20,76 (10 - 0,76 - 10)	L = 5000 mm
19.6906.922.00	21,52 (10 - 1,52 - 10)	L = 5000 mm

19.6906.512.00	12	L = 25 m
19.6906.513.00	12,76 (6 - 0,76 - 6)	L = 25 m
19.6906.514.00	13,52 (6 - 1,52 - 6)	L = 25 m
19.6906.515.00	15	L = 25 m
19.6906.517.00	16,76 (8 - 0,76 - 8)	L = 25 m
19.6906.518.00	17,52 (8 - 1,52 - 8)	L = 25 m
19.6906.519.00	19	L = 25 m
19.6906.521.00	20,76 (10 - 0,76 - 10)	L = 25 m
19.6906.522.00	21,52 (10 - 1,52 - 10)	L = 25 m

International Design Modèle Protection

Q-INFO

Option 1

Option 2

Option 1A

Option 2A

1
200 200 x
(2,5m, x = 50)
(5m, x = 100)

Q5-561
Q5-560
13x / 2,5m)
25x / 5m)

2
250 125

3
250 170

19.6906.9xx.00 (1x / 5m)

16.6915.x00 .18

VSG (2x ESG): Verre feuilleté trempé
ESG: Verre trempé

Merci de prendre en considération les spécifications de chaque certificat telles qu'épaisseur du verre, fixation.

▶ Assembly video: www.q-railing.com/videos

Q-INFO

± 1°

170 250
80 250
125 250

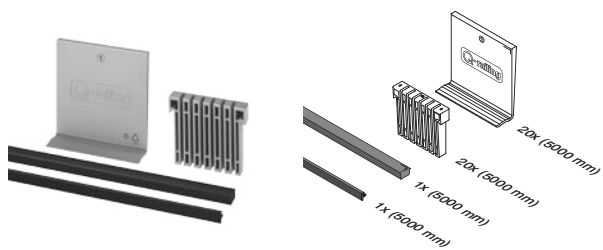

MOD 6901

Accessoires		
	T	
19.6901.912.00	12	L = 5000 mm
19.6901.913.00	12,76 (6 - 0,76 - 6)	L = 5000 mm
19.6901.914.00	13,52 (6 - 1,52 - 6)	L = 5000 mm
19.6901.915.00	15	L = 5000 mm
19.6901.917.00	16,76 (8 - 0,76 - 8)	L = 5000 mm
19.6901.918.00	17,52 (8 - 1,52 - 8)	L = 5000 mm
19.6901.919.00	19	L = 5000 mm
19.6901.921.00	20,76 (10 - 0,76 - 10)	L = 5000 mm
19.6901.922.00	21,52 (10 - 1,52 - 10)	L = 5000 mm

International Design Modèle Protection

Safety Wedge System (système d'écoulement) :
Le verre est fixé par serrage. Aucun perçage n'est requis.

Q-INFO

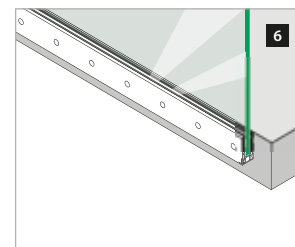
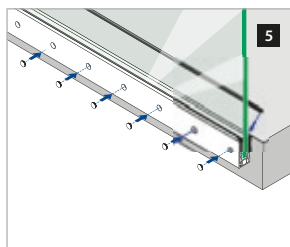
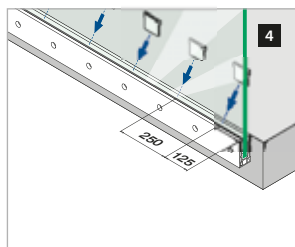
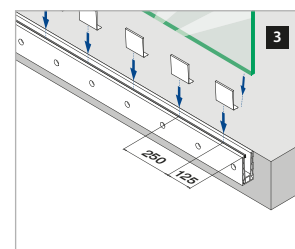
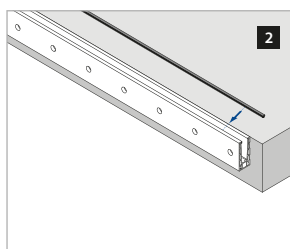
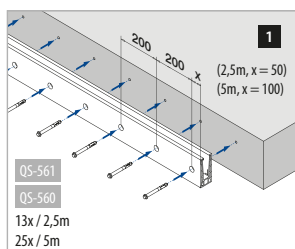
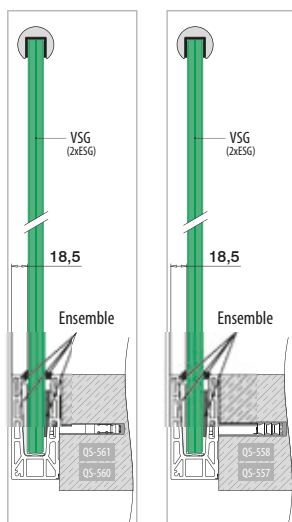

VSG (2x ESG) : Verre feuilleté trempé
ESG : Verre trempé

Merci de prendre en considération les spécifications de chaque certificat telles qu'épaisseur du verre, fixation.

Accessoires

EASY GLASS® - Outil multi-fonctions



MOD 6920

Accessoires		
	Q	
19.6920.000.00	Q-71	1

International Design Modèle Protection

Q-INFO MOD 6920

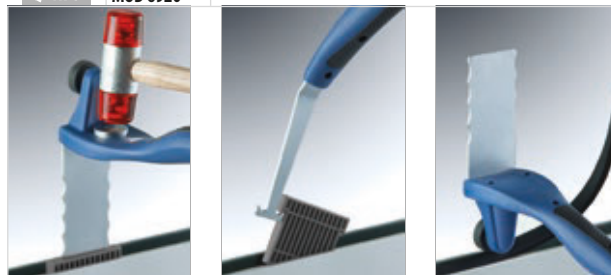

EASY GLASS® PRO - Embouts, montage latéral



A utiliser avec et sans l'habillage
Gauche

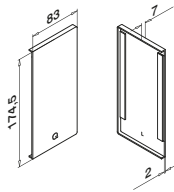

MOD 6734

Aluminium	Aluminium brossé
OUTDOOR	
16.6734.015.18	1



A utiliser avec et sans l'habillage
Droite

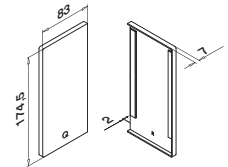

MOD 6735

Aluminium	Aluminium brossé
OUTDOOR	
16.6735.015.18	1



A utiliser avec et sans l'habillage
Pour escaliers
Gauche

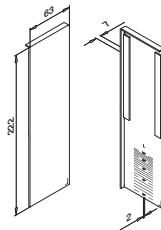

MOD 6736

Aluminium	Aluminium brossé
OUTDOOR	
16.6736.015.18	1



A utiliser avec et sans l'habillage
Pour escaliers
Droite

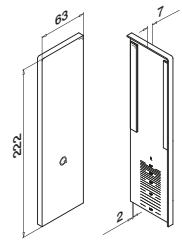

MOD 6737

Aluminium	Aluminium brossé
OUTDOOR	
16.6737.015.18	1



EASY GLASS® PRO - Habillage, montage latéral



Habillage avant

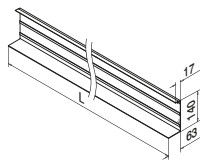

MOD 6920

Aluminium	Aluminium brossé
OUTDOOR	
16.6920.515.18	L = 5000 mm



Q-INFO MOD 6734 / 6735

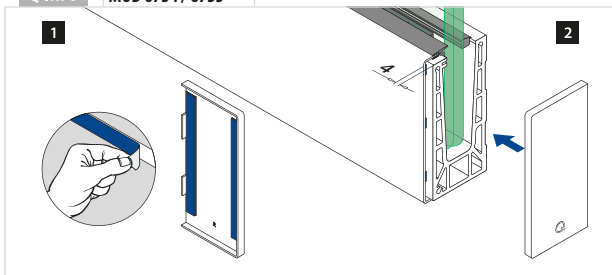

Q-INFO MOD 6736 / 6737

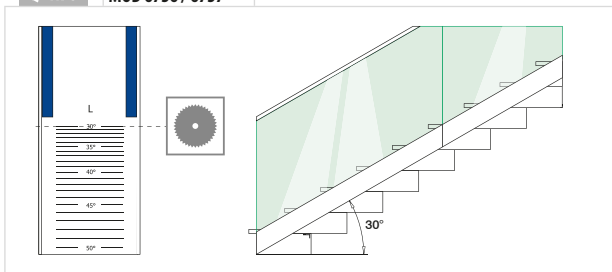

Q-INFO MOD 6920

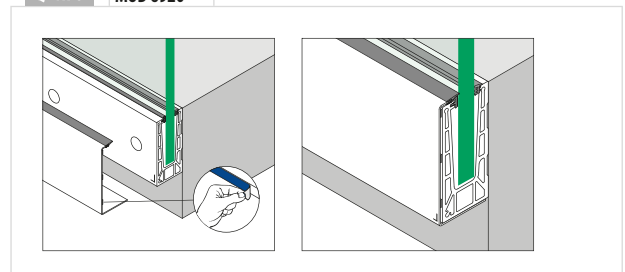

Socles de garde-corps

EASY GLASS® PRO - Profils de drainage, montage latéral

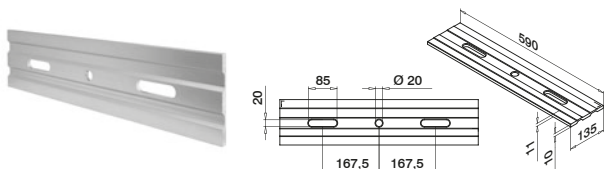

MOD 6948

Aluminium	Aluminium brossé
OUTDOOR	
16.6948.015.18	4

Socles de garde-corps

EASY GLASS® PRO - Embouts

A utiliser sans l'habillage

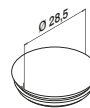

MOD 6915

Plastique ABS	Aluminium RAL 9006
OUTDOOR	
24.6915.026.36	10

Socles de garde-corps

EASY GLASS® PRO - Remplissage pour l'espace entre deux verres

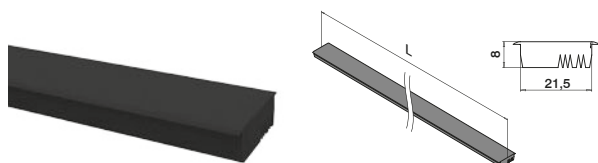

MOD 6901

Accessoires	
19.6901.001.00	L = 2500 mm



Socles de garde-corps

EASY GLASS® - Goujons d'assemblage

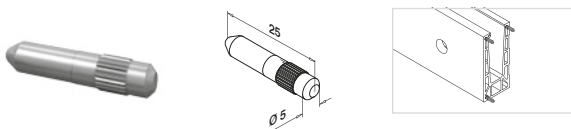

MOD 3005

316	
OUTDOOR	
14.3005.000.00	6



Q-INFO **MOD 6901**

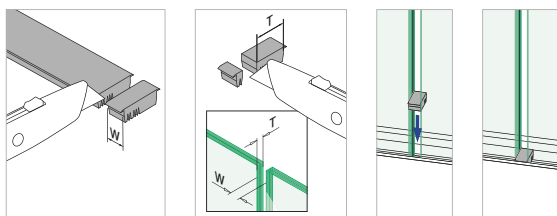

Q-INFO **MOD 6948**

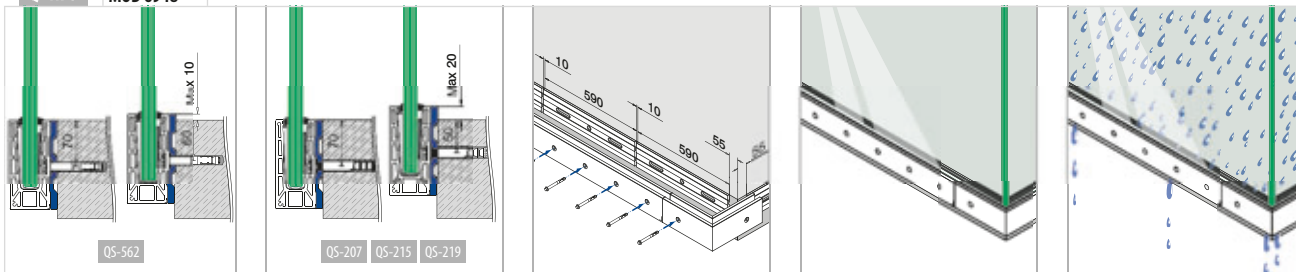

EASY GLASS® PRO Y - Profil de sol, montage latéral

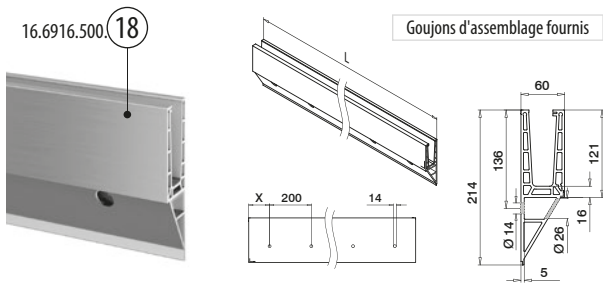

Goujons d'assemblage fournis

MOD 6916

Aluminium	Aluminium brossé		
OUTDOOR	X		
16.6916.000.18	50	QS-557 465 / QS-560 465	L = 2500 mm
16.6916.500.18	100	QS-557 465 / QS-560 465	L = 5000 mm



International Design
Modèle Protection

PREFIX Nous pouvons couper cet article pour vous conformément à vos instructions de longueur et d'angle. Contactez-nous pour obtenir plus de détails.

EASY GLASS® PRO Y - Raccords, montage latéral

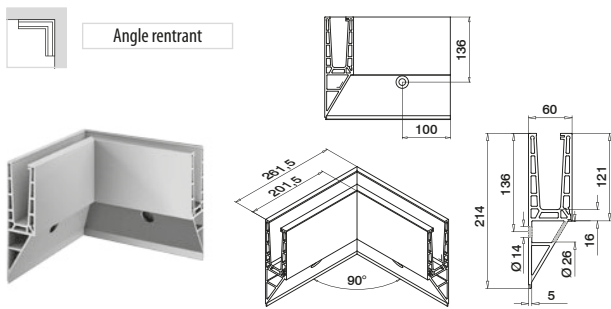

Angle rentrant

MOD 6315

Aluminium	Aluminium brossé		
OUTDOOR			
16.6315.016.18		QS-557 465 / QS-560 465	1

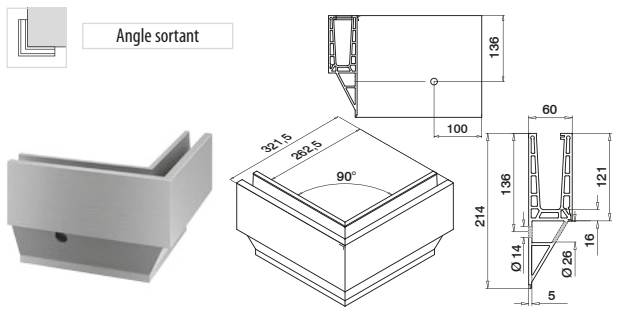

Angle sortant

MOD 6316

Aluminium	Aluminium brossé		
OUTDOOR			
16.6316.016.18		QS-557 465 / QS-560 465	1



Matériel de fixation pour système garde-corps



MOD 4712

Zingué		QS	Type	Ø	L	
INDOOR	19.4712.110.15	QS-561	Q SZ 12/10	12	Ø12	85 25
316						
OUTDOOR	19.4712.110.14	QS-560	Q SZ 12/10 A4	12	Ø12	85 25



Q-INFO

Instructions de montage Q-anchor SZ 12/10

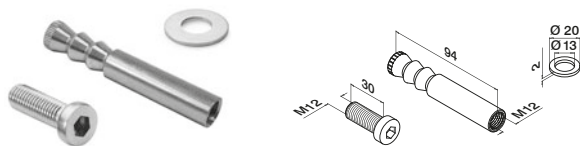
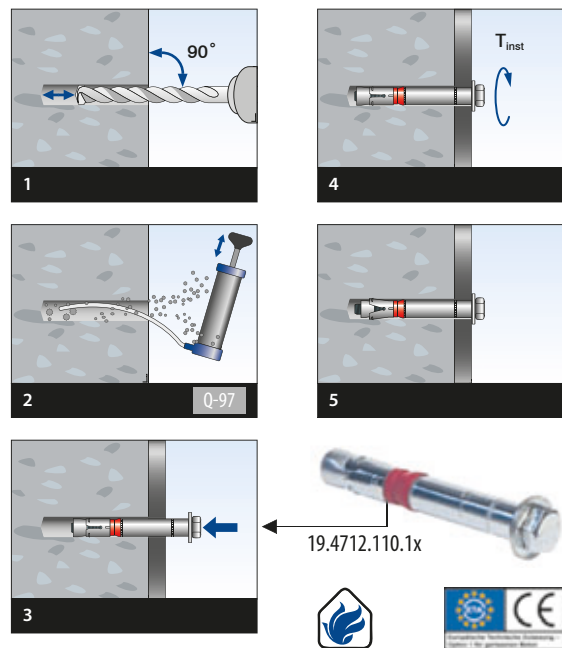

MOD 4512

Zingué		QS	Type	Ø	
INDOOR	19.4512.124.15	QS-558	Q VMZ-IG 90 M12	Ø18	10
316					
OUTDOOR	19.4512.124.14	QS-557	Q VMZ-IG 90 M12 A4	Ø18	10



Q-INFO

Instructions de montage Q-anchor VMZ-IG

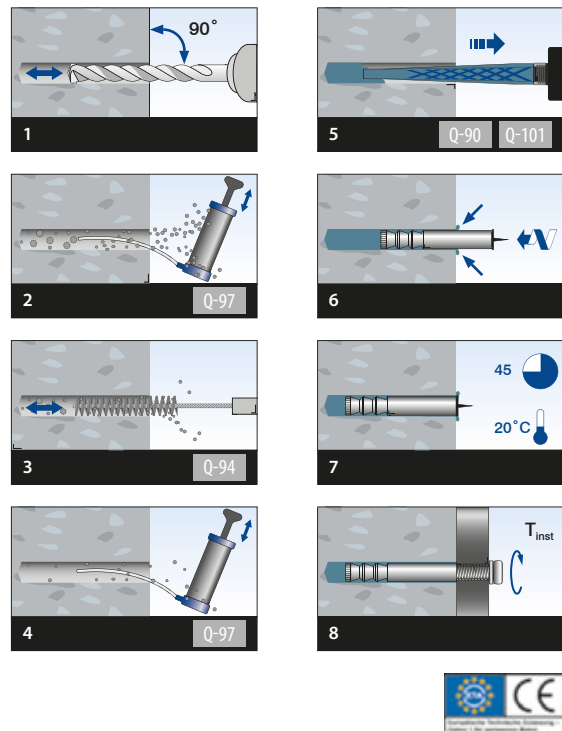

Choisissez la fixation adaptée à votre installation parmi notre sélection sur www.q-railing.com/ancrage

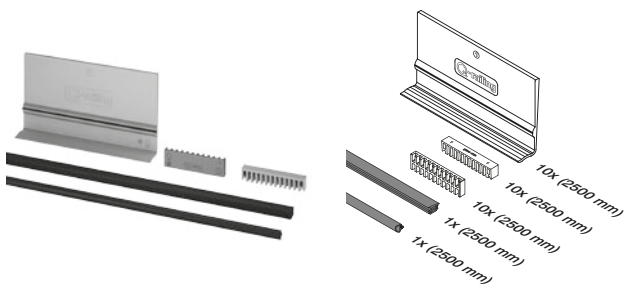

MOD 6906

Accessoires		
	T	
19.6906.012.00	12	L = 2500 mm
19.6906.013.00	12,76 (6 - 0,76 - 6)	L = 2500 mm
19.6906.014.00	13,52 (6 - 1,52 - 6)	L = 2500 mm
19.6906.015.00	15	L = 2500 mm
19.6906.017.00	16,76 (8 - 0,76 - 8)	L = 2500 mm
19.6906.018.00	17,52 (8 - 1,52 - 8)	L = 2500 mm
19.6906.019.00	19	L = 2500 mm
19.6906.021.00	20,76 (10 - 0,76 - 10)	L = 2500 mm
19.6906.022.00	21,52 (10 - 1,52 - 10)	L = 2500 mm

	T	
19.6906.912.00	12	L = 5000 mm
19.6906.913.00	12,76 (6 - 0,76 - 6)	L = 5000 mm
19.6906.914.00	13,52 (6 - 1,52 - 6)	L = 5000 mm
19.6906.915.00	15	L = 5000 mm
19.6906.917.00	16,76 (8 - 0,76 - 8)	L = 5000 mm
19.6906.918.00	17,52 (8 - 1,52 - 8)	L = 5000 mm
19.6906.919.00	19	L = 5000 mm
19.6906.921.00	20,76 (10 - 0,76 - 10)	L = 5000 mm
19.6906.922.00	21,52 (10 - 1,52 - 10)	L = 5000 mm

19.6906.512.00	12	L = 25 m
19.6906.513.00	12,76 (6 - 0,76 - 6)	L = 25 m
19.6906.514.00	13,52 (6 - 1,52 - 6)	L = 25 m
19.6906.515.00	15	L = 25 m
19.6906.517.00	16,76 (8 - 0,76 - 8)	L = 25 m
19.6906.518.00	17,52 (8 - 1,52 - 8)	L = 25 m
19.6906.519.00	19	L = 25 m
19.6906.521.00	20,76 (10 - 0,76 - 10)	L = 25 m
19.6906.522.00	21,52 (10 - 1,52 - 10)	L = 25 m

International Design Modèle Protection

Q-INFO MOD 6916 / 6906

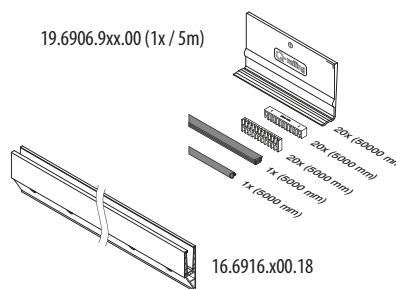
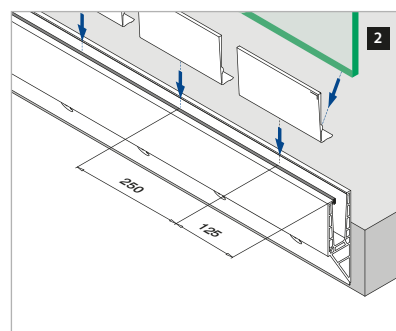
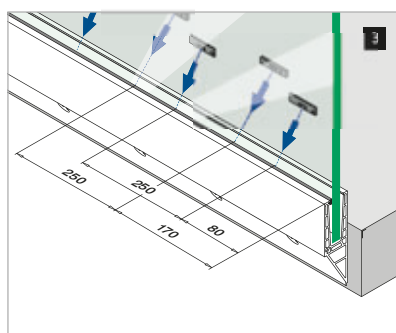
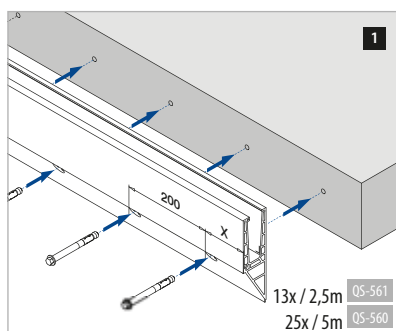
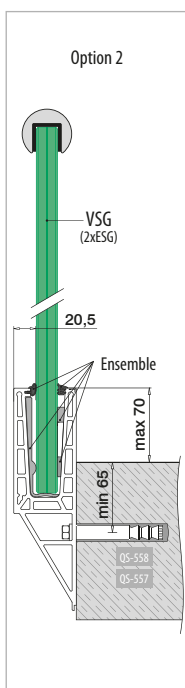
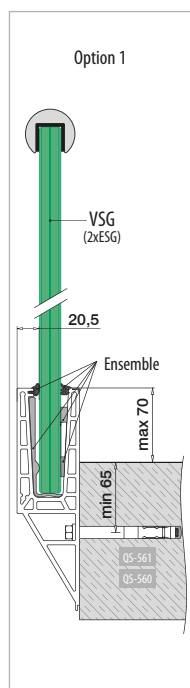

VSG (2x ESG) : Verre feuilleté trempé
ESG : Verre trempé

Merci de prendre en considération les spécifications de chaque certificat telles qu'épaisseur du verre, fixation.

Assembly video:
www.q-railing.com/videos

Q-INFO

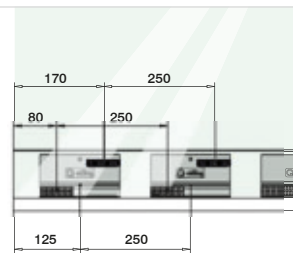
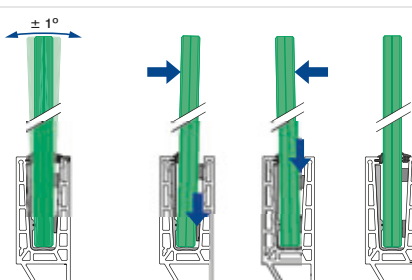
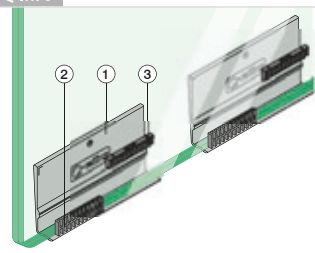

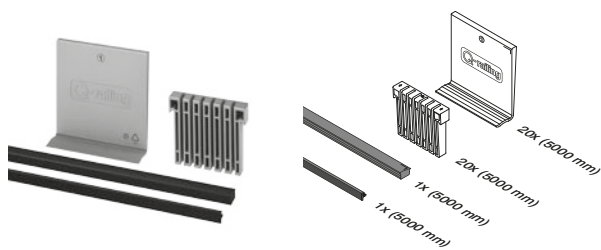

MOD 6901

Accessoires		
	T	
19.6901.912.00	12	L = 5000 mm
19.6901.913.00	12,76 (6 - 0,76 - 6)	L = 5000 mm
19.6901.914.00	13,52 (6 - 1,52 - 6)	L = 5000 mm
19.6901.915.00	15	L = 5000 mm
19.6901.917.00	16,76 (8 - 0,76 - 8)	L = 5000 mm
19.6901.918.00	17,52 (8 - 1,52 - 8)	L = 5000 mm
19.6901.919.00	19	L = 5000 mm
19.6901.921.00	20,76 (10 - 0,76 - 10)	L = 5000 mm
19.6901.922.00	21,52 (10 - 1,52 - 10)	L = 5000 mm

International Design Modèle Protection

Safety Wedge System (système d'écoulement) :
Le verre est fixé par serrage. Aucun perçage n'est requis.

Q-INFO MOD 6916 / 6901

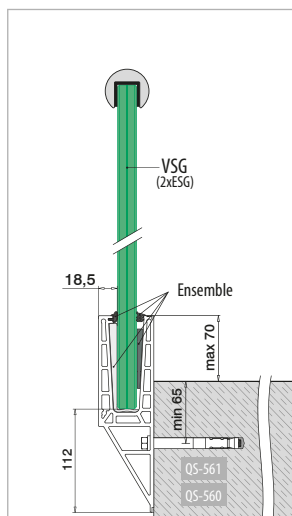

VSG (2x ESG) : Verre feuilleté trempé
ESG : Verre trempé

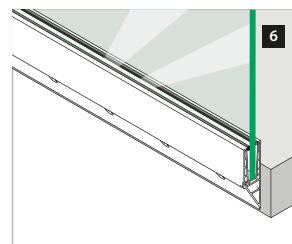
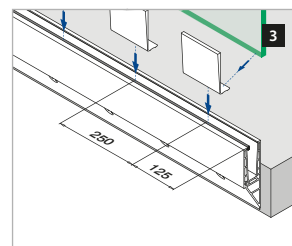
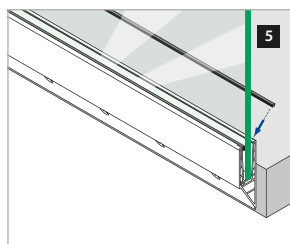
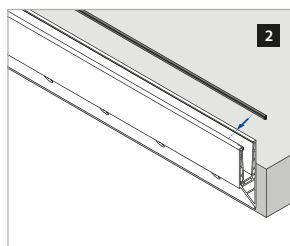
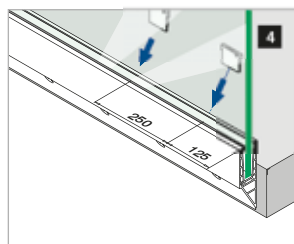
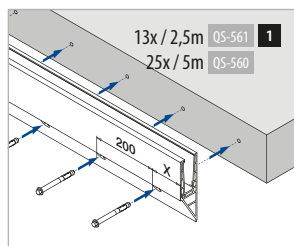

Merci de prendre en considération les spécifications de chaque certificat telles qu'épaisseur du verre, fixation.



MOD 6920

Accessoires		
	Q	
19.6920.000.00	Q-71	1

International Design Modèle Protection

Q-INFO MOD 6920

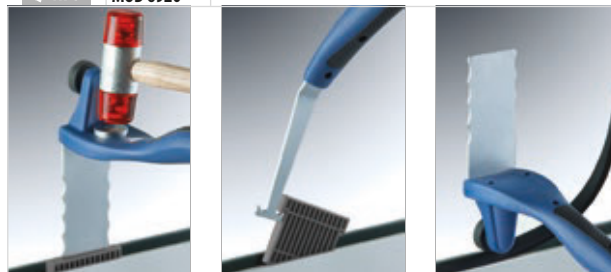

Socles de garde-corps

EASY GLASS® PRO Y - Embouts, montage latéral



A utiliser avec et sans l'habillage
Gauche

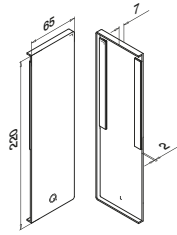

MOD 6734

Aluminium	Aluminium brossé
OUTDOOR	
16.6734.016.18	1



A utiliser avec et sans l'habillage
Droite

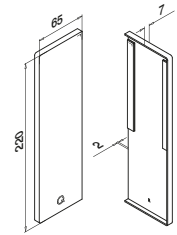

MOD 6735

Aluminium	Aluminium brossé
OUTDOOR	
16.6735.016.18	1

Socles de garde-corps

EASY GLASS® PRO Y - Habillage, montage latéral

Habillage avant

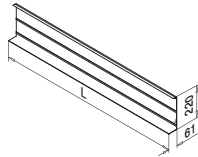

MOD 6920

Aluminium	Aluminium brossé
OUTDOOR	
16.6920.516.18	L = 5000 mm



Q-INFO MOD 6734 / 6735

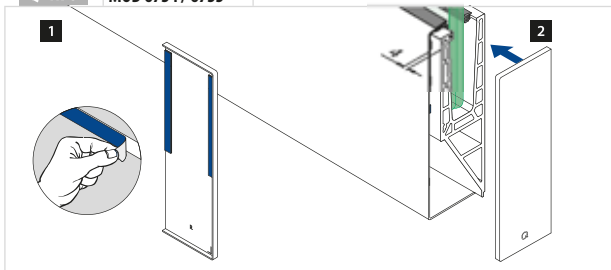

Q-INFO MOD 6920

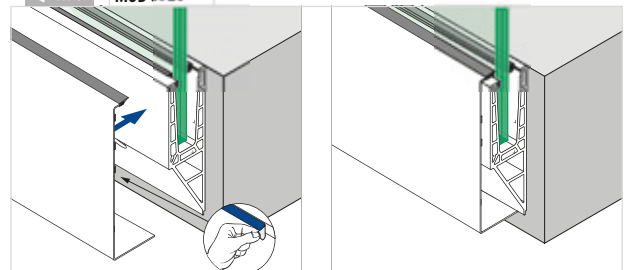

EASY GLASS® PRO - Remplissage pour l'espace entre deux verres

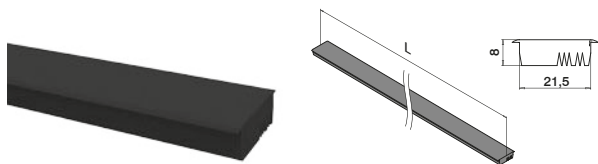

MOD 6901

Accessoires



19.6901.001.00

L = 2500 mm



EASY GLASS® - Goujons d'assemblage

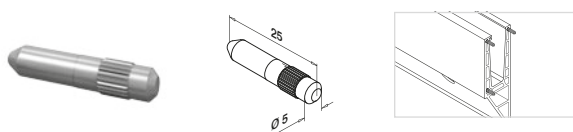

MOD 3005

316

OUTDOOR



14.3005.000.00

6



Q-INFO

MOD 6901

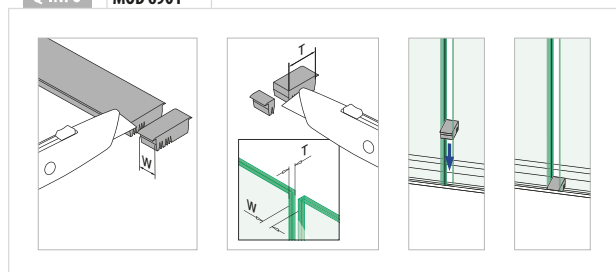

Socles de garde-corps

EASY GLASS® PRO INVERSE - Profil de sol, montage latéral

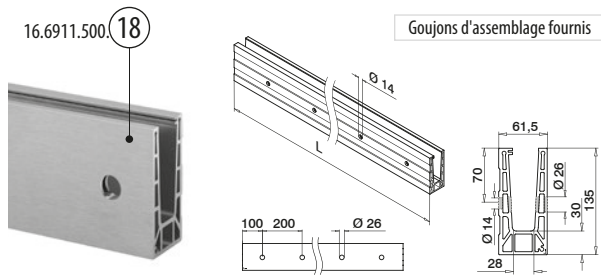

MOD 6911

Aluminium	Aluminium brossé
OUTDOOR	
16.6911.500.18	QS-557 465 / QS-560 465 L = 5000 mm



PREFIX Nous pouvons couper cet article pour vous conformément à vos instructions de longueur et d'angle. Contactez-nous pour obtenir plus de détails.

Socles de garde-corps

EASY GLASS® PRO INVERSE - Raccords, montage latéral

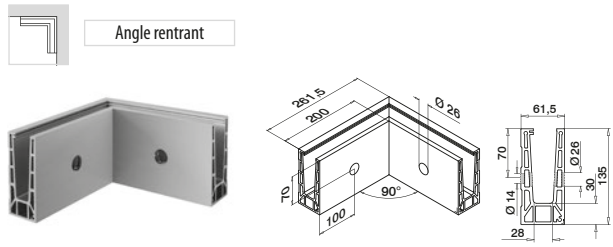

Aluminium	Aluminium brossé
OUTDOOR	
16.6315.011.18	QS-557 465 / QS-560 465 1

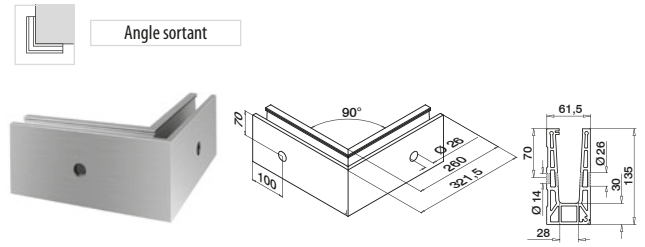

Aluminium	Aluminium brossé
OUTDOOR	
16.6316.011.18	QS-557 465 / QS-560 465 1



Matériel de fixation pour système garde-corps



MOD 4712

Zingué		QS	Type	Ø	L	
INDOOR	19.4712.110.15	QS-561	Q SZ 12/10	12	Ø12	85 25
316						
OUTDOOR	19.4712.110.14	QS-560	Q SZ 12/10 A4	12	Ø12	85 25



Q-INFO

Instructions de montage Q-anchor SZ 12/10

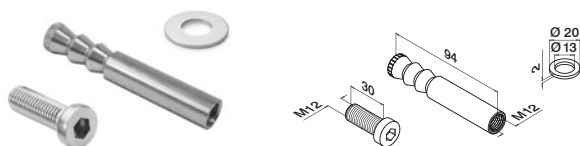
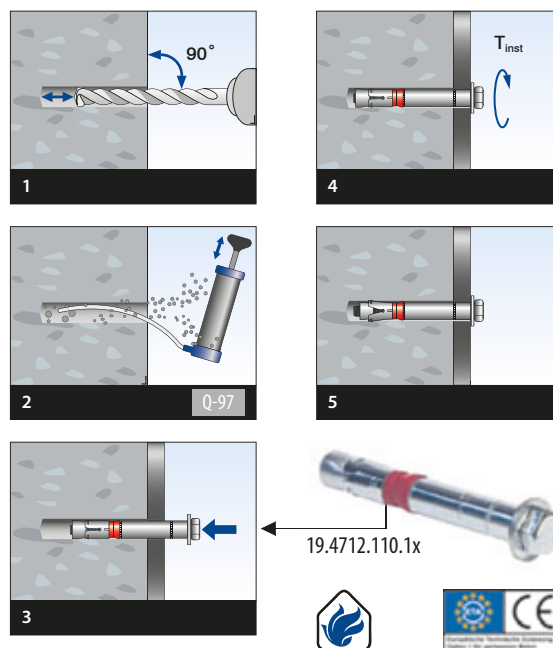

MOD 4512

Zingué		QS	Type	Ø	
INDOOR	19.4512.124.15	QS-558	Q VMZ-IG 90 M12	Ø18	10
316					
OUTDOOR	19.4512.124.14	QS-557	Q VMZ-IG 90 M12 A4	Ø18	10



Q-INFO

Instructions de montage Q-anchor VMZ-IG

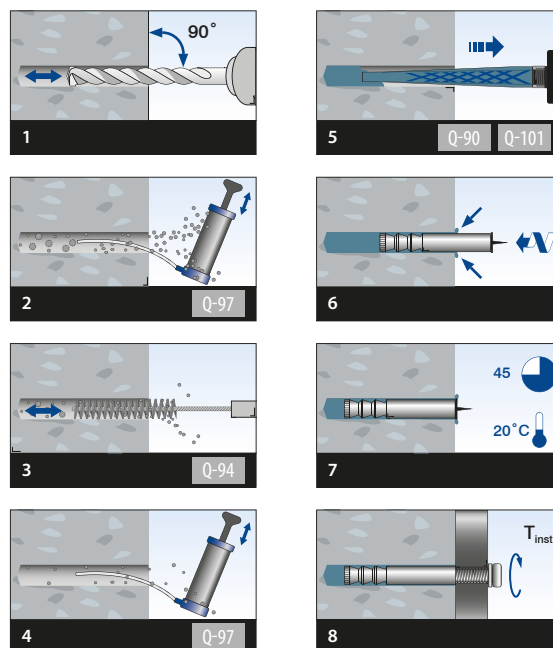

Choisissez la fixation adaptée à votre installation parmi notre sélection sur www.q-railing.com/ancrage

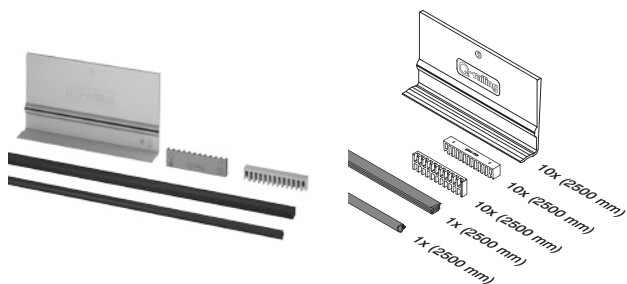

MOD 6906

Accessoires		
	T	
19.6906.012.00	12	L = 2500 mm
19.6906.013.00	12,76 (6 - 0,76 - 6)	L = 2500 mm
19.6906.014.00	13,52 (6 - 1,52 - 6)	L = 2500 mm
19.6906.015.00	15	L = 2500 mm
19.6906.017.00	16,76 (8 - 0,76 - 8)	L = 2500 mm
19.6906.018.00	17,52 (8 - 1,52 - 8)	L = 2500 mm
19.6906.019.00	19	L = 2500 mm
19.6906.021.00	20,76 (10 - 0,76 - 10)	L = 2500 mm
19.6906.022.00	21,52 (10 - 1,52 - 10)	L = 2500 mm

	T	
19.6906.912.00	12	L = 5000 mm
19.6906.913.00	12,76 (6 - 0,76 - 6)	L = 5000 mm
19.6906.914.00	13,52 (6 - 1,52 - 6)	L = 5000 mm
19.6906.915.00	15	L = 5000 mm
19.6906.917.00	16,76 (8 - 0,76 - 8)	L = 5000 mm
19.6906.918.00	17,52 (8 - 1,52 - 8)	L = 5000 mm
19.6906.919.00	19	L = 5000 mm
19.6906.921.00	20,76 (10 - 0,76 - 10)	L = 5000 mm
19.6906.922.00	21,52 (10 - 1,52 - 10)	L = 5000 mm

19.6906.512.00	12	L = 25 m
19.6906.513.00	12,76 (6 - 0,76 - 6)	L = 25 m
19.6906.514.00	13,52 (6 - 1,52 - 6)	L = 25 m
19.6906.515.00	15	L = 25 m
19.6906.517.00	16,76 (8 - 0,76 - 8)	L = 25 m
19.6906.518.00	17,52 (8 - 1,52 - 8)	L = 25 m
19.6906.519.00	19	L = 25 m
19.6906.521.00	20,76 (10 - 0,76 - 10)	L = 25 m
19.6906.522.00	21,52 (10 - 1,52 - 10)	L = 25 m

International Design Modèle Protection

Q-INFO MOD 6911 / 6906

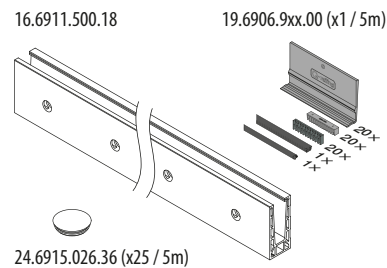
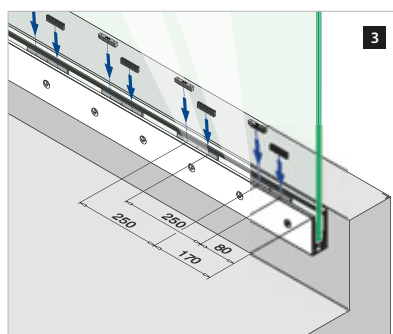
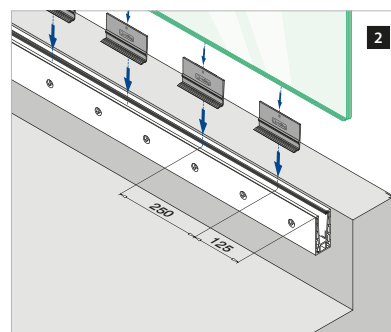
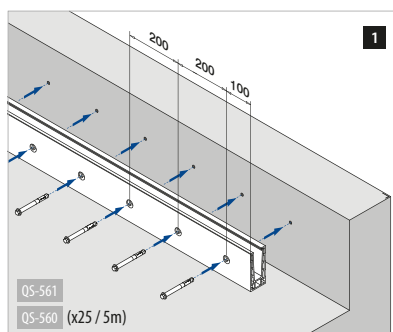
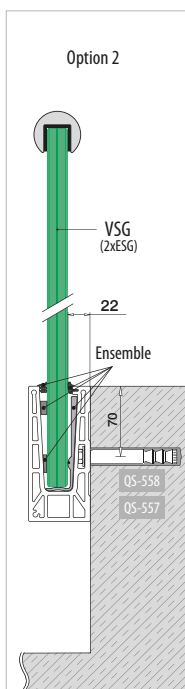
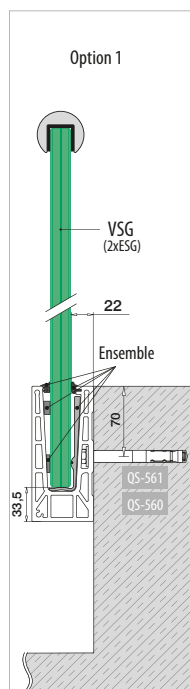

VSG (2x ESG) : Verre feuilleté trempé
ESG : Verre trempé

Merci de prendre en considération les spécifications de chaque certificat telles que l'épaisseur du verre, la fixation.

Assembly video:
www.q-railing.com/videos

Q-INFO

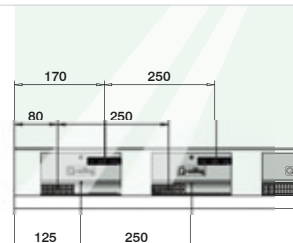
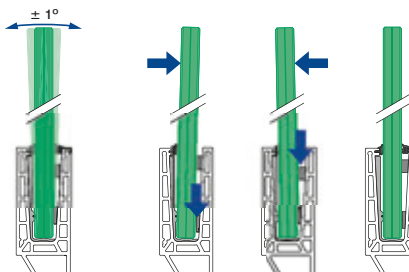
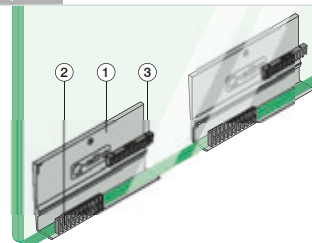

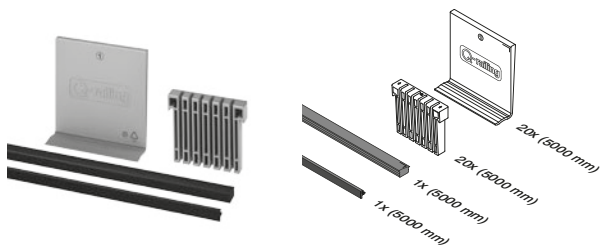

MOD 6901

Accessoires		
	T	
19.6901.912.00	12	L = 5000 mm
19.6901.913.00	12,76 (6 - 0,76 - 6)	L = 5000 mm
19.6901.914.00	13,52 (6 - 1,52 - 6)	L = 5000 mm
19.6901.915.00	15	L = 5000 mm
19.6901.917.00	16,76 (8 - 0,76 - 8)	L = 5000 mm
19.6901.918.00	17,52 (8 - 1,52 - 8)	L = 5000 mm
19.6901.919.00	19	L = 5000 mm
19.6901.921.00	20,76 (10 - 0,76 - 10)	L = 5000 mm
19.6901.922.00	21,52 (10 - 1,52 - 10)	L = 5000 mm

International Design Modèle Protection

Safety Wedge System (système d'écoulement) :
Le verre est fixé par serrage. Aucun perçage n'est requis.

EASY GLASS® PRO INVERSE - Profil de sol, montage latéral

Q-INFO

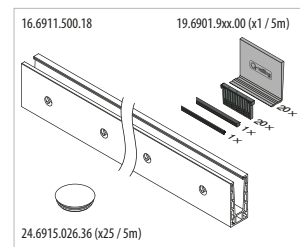
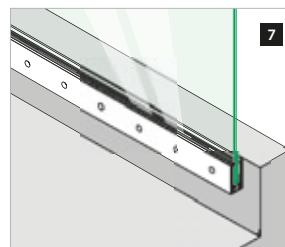
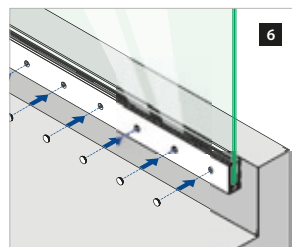
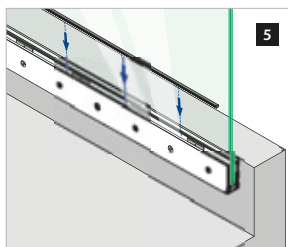
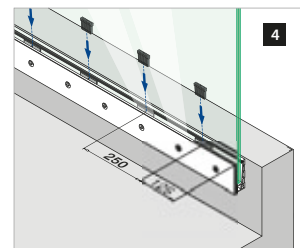
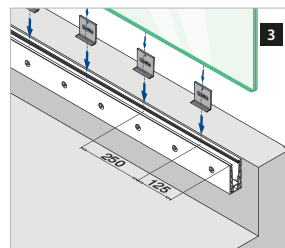
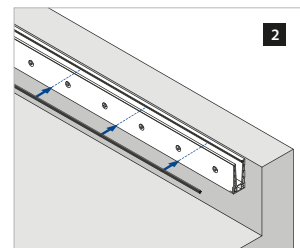
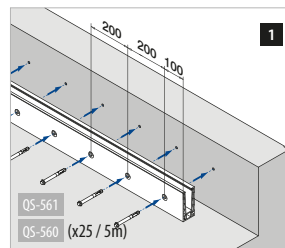
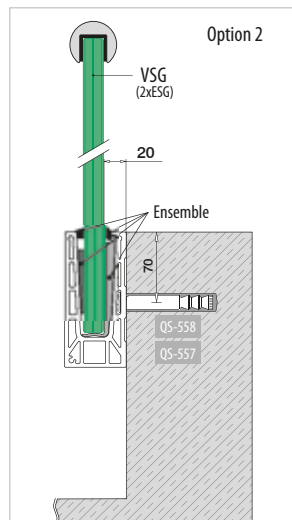
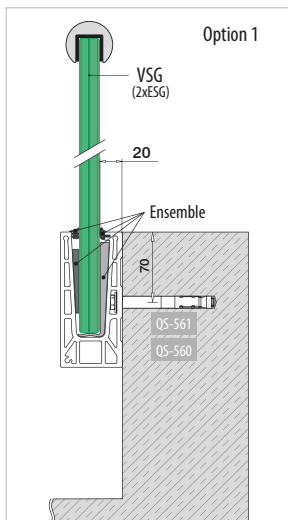

VSG (2x ESG) : Verre feuilleté trempé
ESG : Verre trempé

Merci de prendre en considération les spécifications de chaque certificat telles qu'épaisseur du verre, fixation.

Socles de garde-corps

EASY GLASS® PRO INVERSE - Embouts, montage latéral



A utiliser avec et sans l'habillage
Gauche

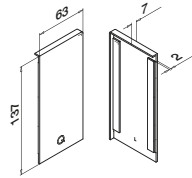

MOD 6734

Aluminium	Aluminium brossé
OUTDOOR	
16.6734.015.18	1



A utiliser avec et sans l'habillage
Droite

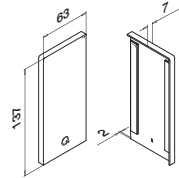

MOD 6735

Aluminium	Aluminium brossé
OUTDOOR	
16.6735.015.18	1

Socles de garde-corps

EASY GLASS® PRO INVERSE - Habillage, montage latéral



Habillage avant

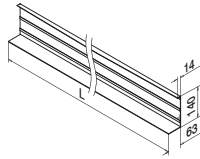

MOD 6920

Aluminium	Aluminium brossé
OUTDOOR	
16.6920.511.18	L = 5000 mm



Socles de garde-corps

EASY GLASS® PRO INVERSE - Profils de drainage, montage latéral

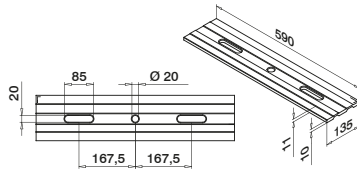

MOD 6948

Aluminium	Aluminium brossé
OUTDOOR	
16.6948.015.18	4

Socles de garde-corps

EASY GLASS® PRO INVERSE - Embouts

A utiliser sans l'habillage

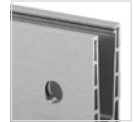
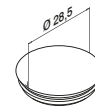

MOD 6915

Plastique ABS	Aluminium RAL 9006
OUTDOOR	
24.6915.026.36	10

Q-INFO MOD 6948

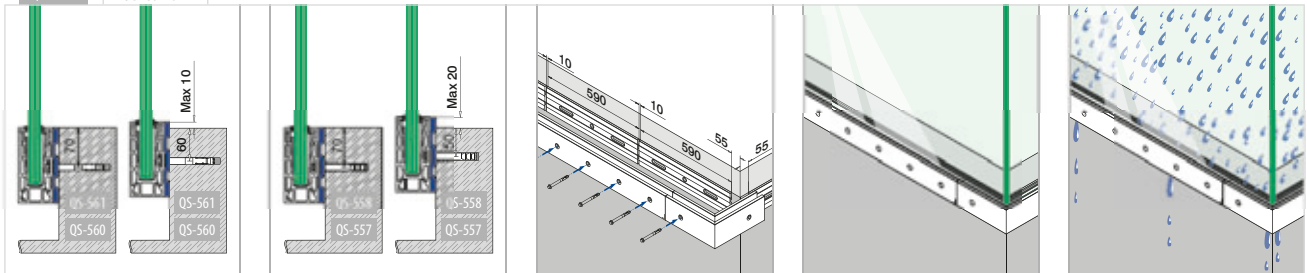

Q-INFO MOD 6734 / 6735

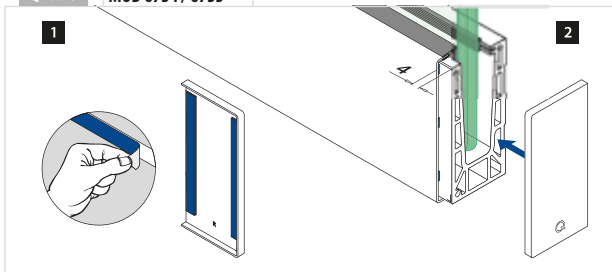

Q-INFO MOD 6920

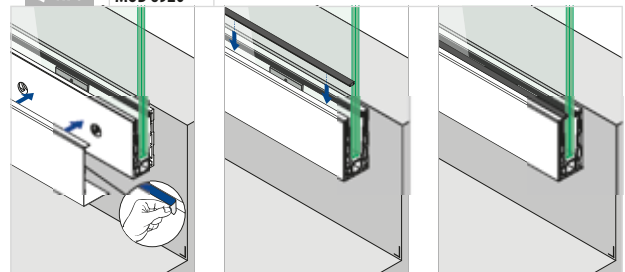

EASY GLASS® PRO - Remplissage pour l'espace entre deux verres

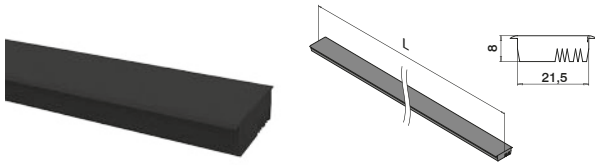

MOD 6901

Accessoires

19.6901.001.00

L = 2500 mm



EASY GLASS® - Goujons d'assemblage

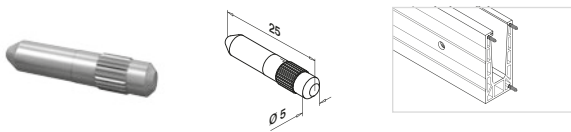

MOD 3005

316

OUTDOOR

14.3005.000.00

6



EASY GLASS® - Outil multi-fonctions



MOD 6920

Accessoires

19.6920.000.00

Q
Q-71

1

International Design Modèle Protection

Q-INFO MOD 6901

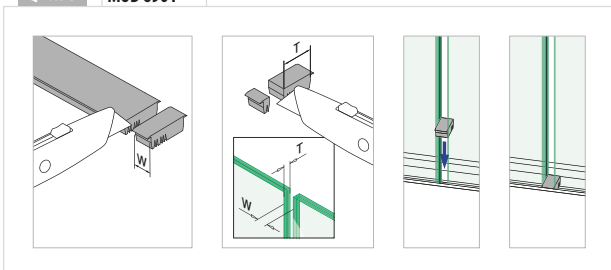

Q-INFO MOD 6920

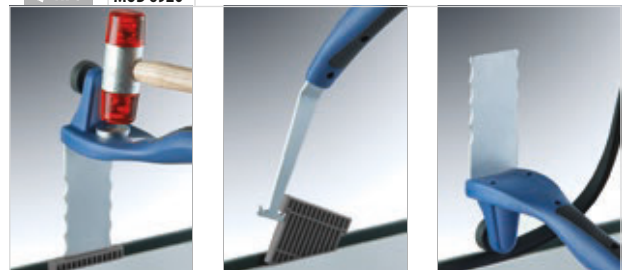



EASY GLASS® MAX

LE GARDE-CORPS EN
VERRE LE PLUS SOLIDE
JAMAIS CONÇU

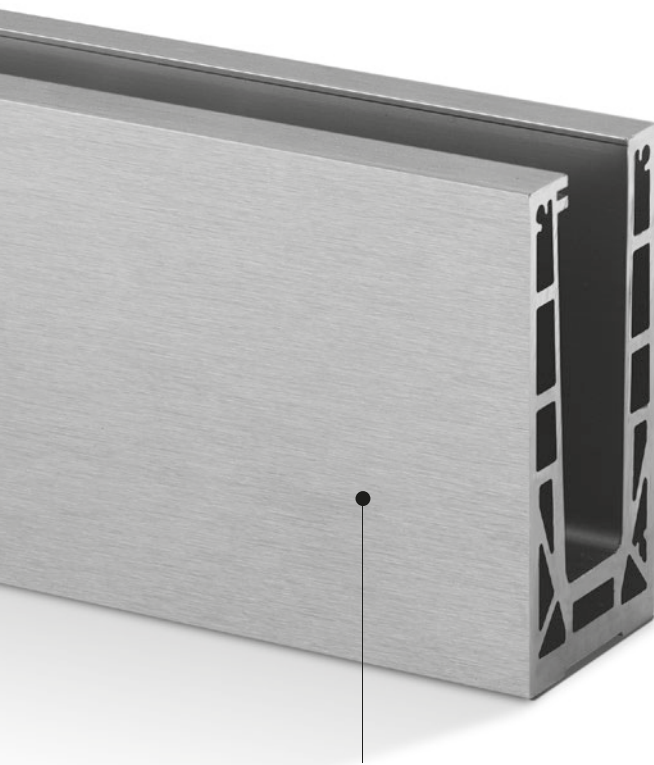

Solide et léger à la fois, le profil de sol en aluminium est facile à manipuler

La robustesse et la sécurité sans compromis

Cet élégant système supporte aisément des charges extrêmement lourdes et des vents violents. Avec autant d'atouts, Max est idéal pour les grandes infrastructures publiques comme les stades, les aéroports et les centres commerciaux.

- À l'intérieur comme à l'extérieur, ces garde-corps sont conçus pour une utilisation intensive à extrêmement intensive, y compris dans les escaliers
- Facile à installer avec des goujons à tête hexagonale
- S'installe directement sur du béton, sans qu'aucune structure métallique ne soit nécessaire
- Montage facile et rapide du verre grâce au Safety Wedge System (jeu de cales avec caoutchouc)
- Peut s'utiliser avec :
 - Tous les tubes à fond de gorge, mains-courantes sur verre, profils en U et profils de protection Q-railing
 - Q-glass (remplissage en panneau de verre standard ou sur mesure)
 - Q-lights Linear Light (pour les tubes à fond de gorge et mains-courantes éclairés par LED)

Easy Glass® Max

	UK	DE	NL	IT	CH	ES	FR
Max. charge linéaire (kN/m)	3,0	3,0	3,0	>4,5	3,0	3,0	3,0

Merci de prendre en considération les spécifications de chaque certificat telles qu'épaisseur du verre, fixation. Pour plus d'informations, rendez-vous sur notre site internet, www.q-railing.com/certificat



DÉCLINAISONS D'EASY GLASS® MAX

Max

Montage au sol

- Également pour scellement au sol

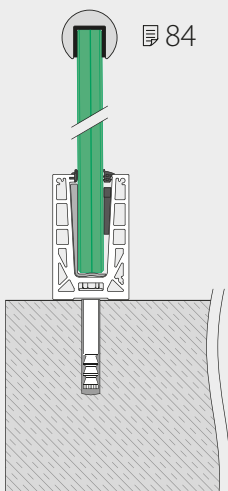

84

Max F

Montage au sol

- Pour sols bruts
- Peut aussi s'installer sur ou au-dessus de la bordure d'une surface

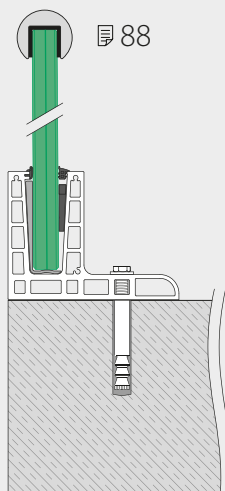

88

Max

Montage latéral

- Cache de profil de sol en option

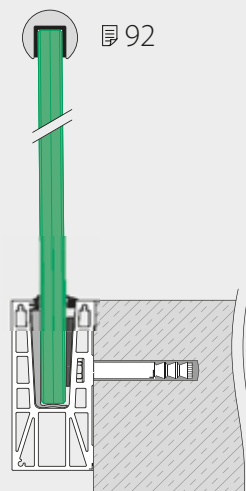

92

Max Y

Montage latéral

- Pour sols bruts
- Peut aussi s'installer sur ou au-dessus de la bordure d'une surface
- Cache de profil de sol en option

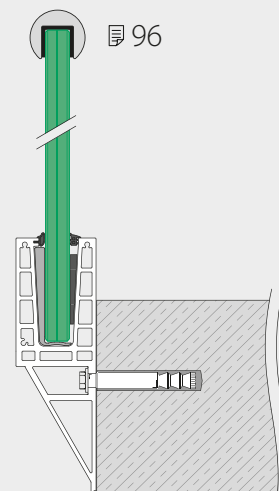

96

EASY GLASS® MAX - Profil de sol, montage au sol

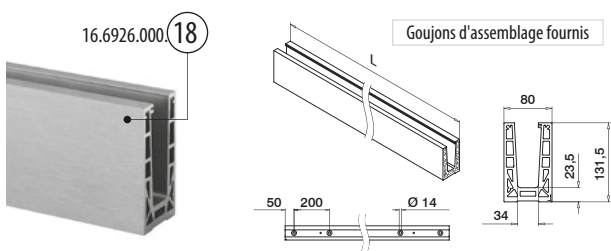

MOD 6926

Aluminium	Aluminium brossé
OUTDOOR	
16.6926.000.18	QS-207 464 / QS-215 460 / QS-223 460
	L = 2500 mm



International Design
Modèle Protection

PREFIX Nous pouvons couper cet article pour vous conformément à vos instructions de longueur et d'angle. Contactez-nous pour obtenir plus de détails.

Accessoires

Matériel de fixation pour système garde-corps



MOD 4512

Zingué	
INDOOR	QS
19.4512.224.15	QS-208
316	Type
	d
	L
OUTDOOR	QS
19.4512.224.14	QS-207
	Type
	d
	L



MOD 0301 - DIN125A / ISO7089

Zingué	
INDOOR	QS
93.0301.224.15	QS-216
316	d
OUTDOOR	QS
93.0301.224.14	QS-215
	d



MOD 0661 - DIN933

316	
OUTDOOR	QS
93.0661.230.14	QS-223
	d
	L



Q-INFO

Instructions de montage Q-anchor VMZ-IG

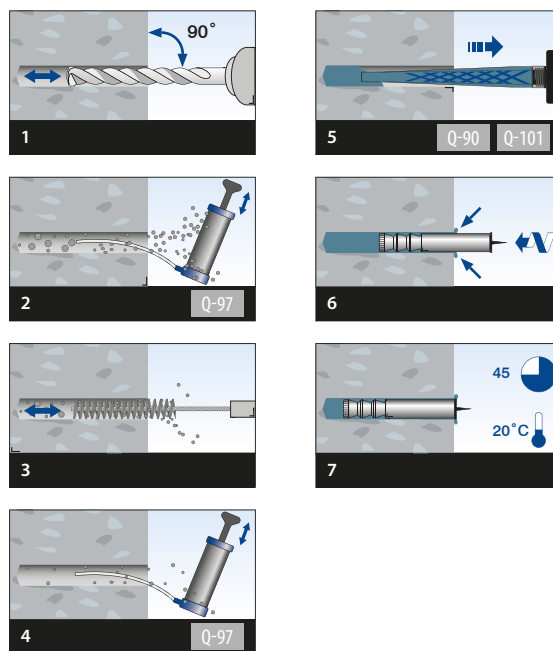

Choisissez la fixation adaptée à votre installation parmi notre sélection sur www.q-railing.com/ancrage

EASY GLASS® MAX - Safety Wedge System (set de cales en caoutchouc)

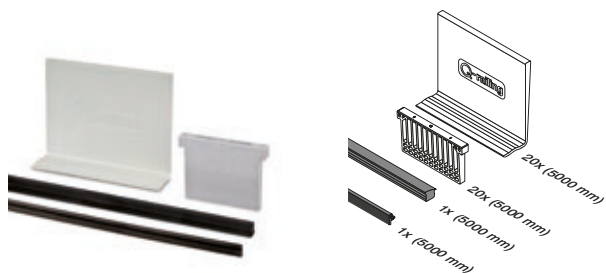

MOD 6907

Accessoires

	T	
19.6907.919.00	19	L = 5000 mm
19.6907.921.00	20,76 (10 - 0,76 - 10)	L = 5000 mm
19.6907.922.00	21,52 (10 - 1,52 - 10)	L = 5000 mm
19.6907.924.00	24,76 (12 - 0,76 - 12)	L = 5000 mm
19.6907.925.00	25	L = 5000 mm
19.6907.926.00	25,52 (12 - 1,52 - 12)	L = 5000 mm
19.6907.932.00	31,52 (15 - 1,52 - 15)	L = 5000 mm
19.6907.519.00	19	L = 25 m
19.6907.521.00	20,76 (10 - 0,76 - 10)	L = 25 m
19.6907.522.00	21,52 (10 - 1,52 - 10)	L = 25 m
19.6907.524.00	24,76 (12 - 0,76 - 12)	L = 25 m
19.6907.526.00	25,52 (12 - 1,52 - 12)	L = 25 m
19.6907.532.00	31,52 (15 - 1,52 - 15)	L = 25 m

Safety Wedge System (système d'écoulement) :
Le verre est fixé par serrage. Aucun perçage n'est requis.

EASY GLASS® MAX - Profil de sol, montage au sol

Pour une installation de panneaux de verre **non** ajustables

Q-INFO MOD 6926

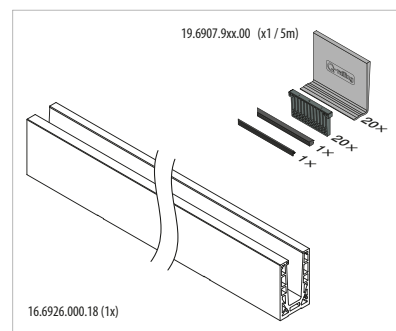
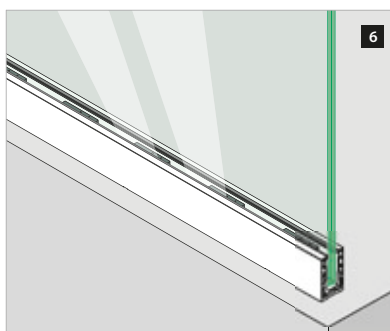
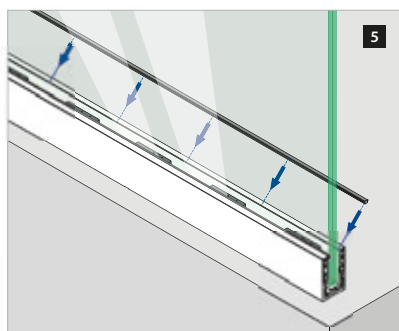
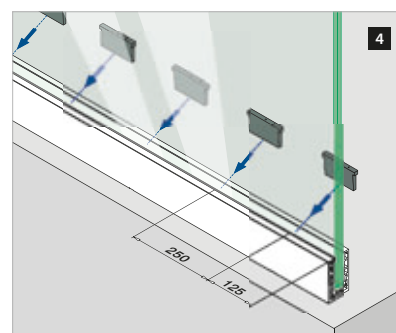
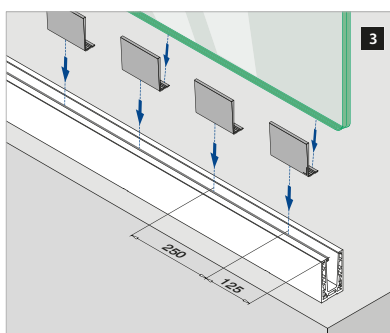
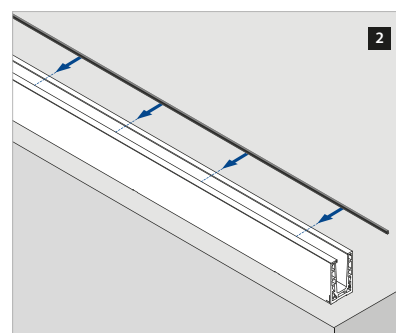
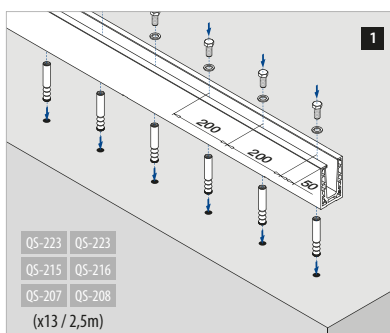
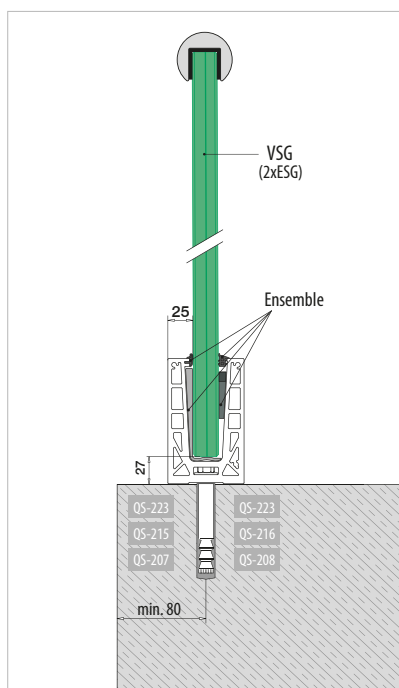

VSG (2x ESG) : Verre feuilleté trempé
ESG : Verre trempé

Merci de prendre en considération les spécifications de chaque certificat telles qu'épaisseur du verre, fixation.

 Assembly video:
www.q-ralling.com/videos

EASY GLASS® MAX - Raccords, montage au sol

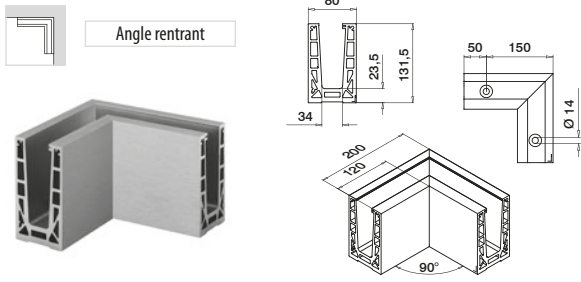

MOD 6313

Aluminium	Aluminium brossé			
OUTDOOR				
16.6313.017.18	QS-207 464 / QS-215 460 / QS-223 460			1

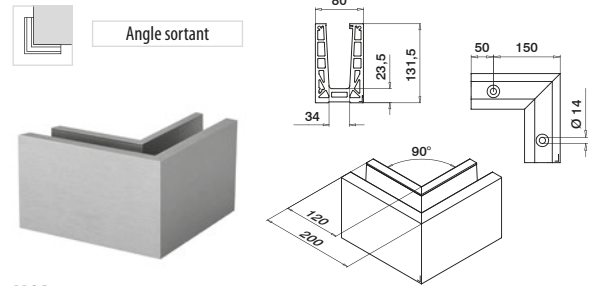

MOD 6314

Aluminium	Aluminium brossé			
OUTDOOR				
16.6314.017.18	QS-207 464 / QS-215 460 / QS-223 460			1



EASY GLASS® MAX - Embouts, montage au sol

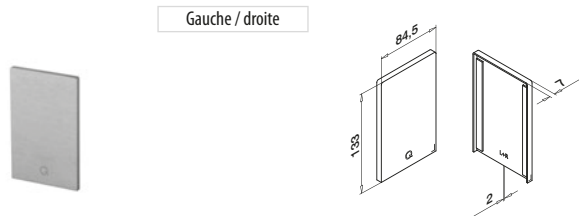

MOD 6734

Aluminium	Aluminium brossé			
OUTDOOR				
16.6734.017.18				1

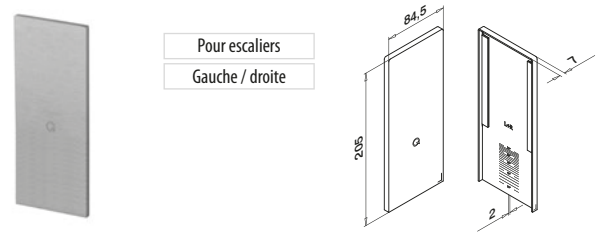

MOD 6736

Aluminium	Aluminium brossé			
OUTDOOR				
16.6736.017.18				1



Q-INFO MOD 6734

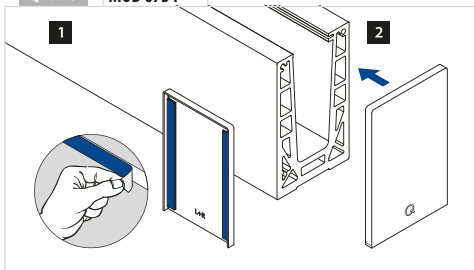

Q-INFO MOD 6736

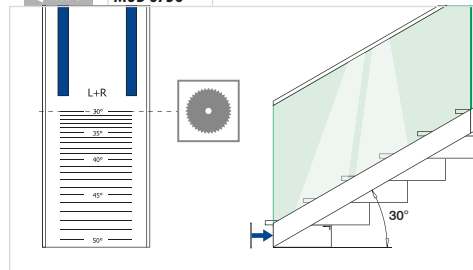

EASY GLASS® MAX - Remplissage pour l'espace entre deux verres

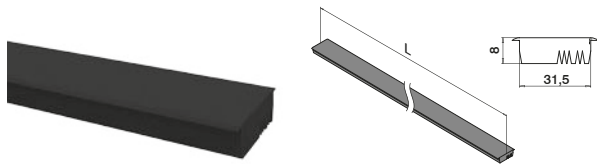

MOD 6907

Accessoires

19.6907.001.00

L = 2500 mm



EASY GLASS® - Goujons d'assemblage

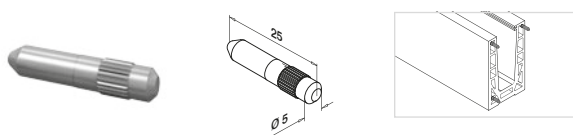

MOD 3005

316

OUTDOOR

14.3005.000.00

6



EASY GLASS® - Outil multi-fonctions



MOD 6920

Accessoires

19.6920.000.00

Q
Q-71

1

International Design Modèle Protection

Q-INFO MOD 6907

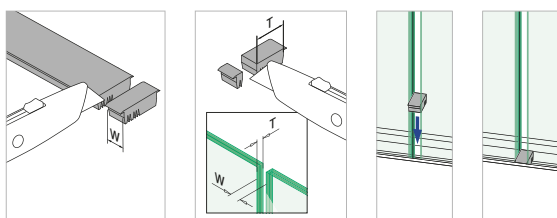

Q-INFO MOD 6920

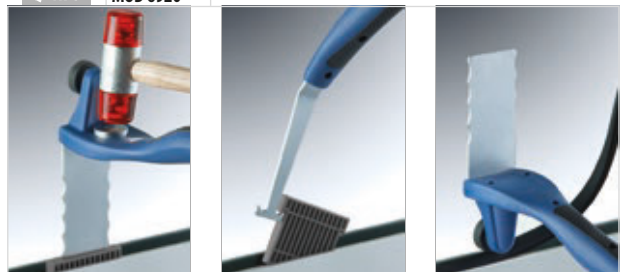

EASY GLASS® MAX F - Profil de sol, montage au sol

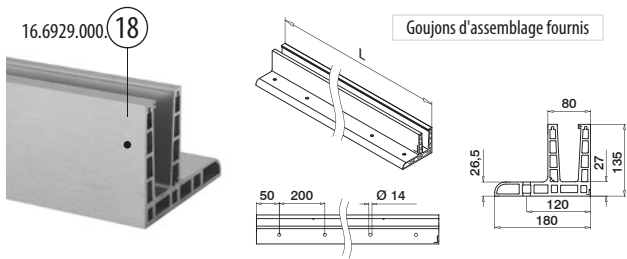

MOD 6929

Aluminium	Aluminium brossé
OUTDOOR	
16.6929.000.18	QS-207 464 / QS-215 460 / QS-225 460
	L = 2500 mm



International Design Modèle Protection

PREFIX Nous pouvons couper cet article pour vous conformément à vos instructions de longueur et d'angle. Contactez-nous pour obtenir plus de détails.

Accessoires

Matériel de fixation pour système garde-corps



MOD 4512

Zingué						
INDOOR	QS	Type	d	L		
19.4512.224.15	QS-208	Q VMZ-IG 90 M12	M12	94	Ø18	10
316						
OUTDOOR	QS	Type	d	L		
19.4512.224.14	QS-207	Q VMZ-IG 90 M12 A4	M12	94	Ø18	10



MOD 0301 - DIN125A / ISO7089

Zingué			
INDOOR	QS	d	
93.0301.224.15	QS-216	M12	50
316			
OUTDOOR	QS	d	
93.0301.224.14	QS-215	M12	50



MOD 0661 - DIN933

316			
OUTDOOR	QS	d	L
93.0661.245.14	QS-225	M12	45



Q-INFO

Instructions de montage Q-anchor VMZ-IG

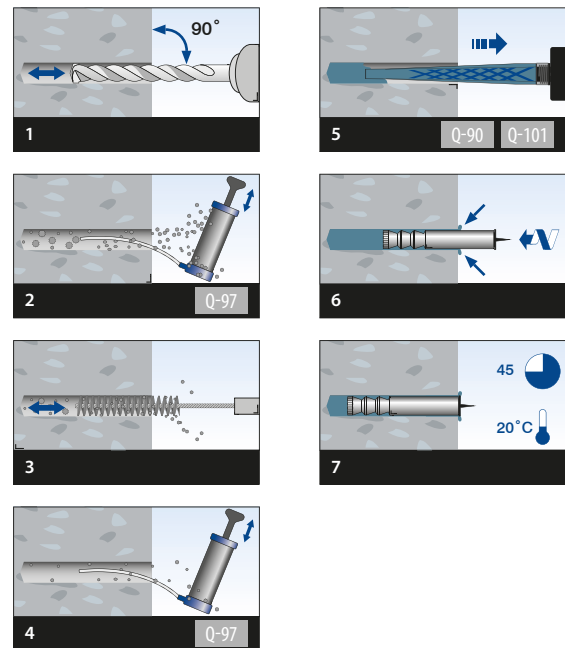

Choisissez la fixation adaptée à votre installation parmi notre sélection sur www.q-railing.com/ancrage

EASY GLASS® MAX - Safety Wedge System (set de cales en caoutchouc)

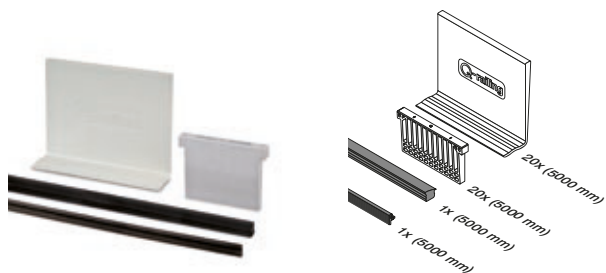

MOD 6907

Accessoires

	T	
19.6907.919.00	19	L = 5000 mm
19.6907.921.00	20,76 (10 - 0,76 - 10)	L = 5000 mm
19.6907.922.00	21,52 (10 - 1,52 - 10)	L = 5000 mm
19.6907.924.00	24,76 (12 - 0,76 - 12)	L = 5000 mm
19.6907.925.00	25	L = 5000 mm
19.6907.926.00	25,52 (12 - 1,52 - 12)	L = 5000 mm
19.6907.932.00	31,52 (15 - 1,52 - 15)	L = 5000 mm
<hr/>		
19.6907.519.00	19	L = 25 m
19.6907.521.00	20,76 (10 - 0,76 - 10)	L = 25 m
19.6907.522.00	21,52 (10 - 1,52 - 10)	L = 25 m
19.6907.524.00	24,76 (12 - 0,76 - 12)	L = 25 m
19.6907.526.00	25,52 (12 - 1,52 - 12)	L = 25 m
19.6907.532.00	31,52 (15 - 1,52 - 15)	L = 25 m

Safety Wedge System (système d'écoulement) :
Le verre est fixé par serrage. Aucun perçage n'est requis.

EASY GLASS® MAX F - Profil de sol, montage au sol

Pour une installation de panneaux de verre **non** ajustables

Q-INFO MOD 6929

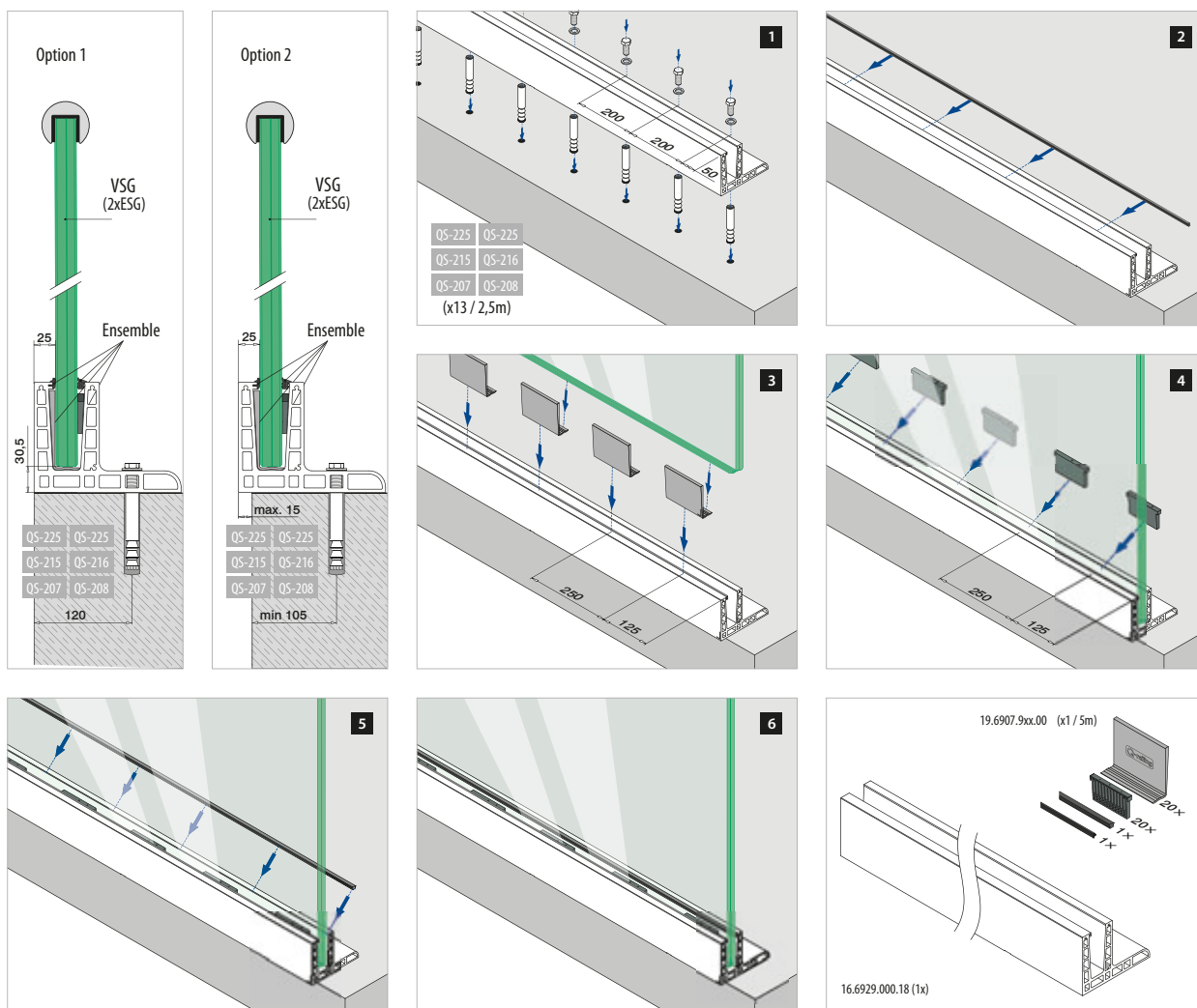

VSG (2x ESG) : Verre feuilleté trempé
ESG : Verre trempé

Merci de prendre en considération les spécifications de chaque certificat telles qu'épaisseur du verre, fixation.

 **Assembly video:**
www.q-ralling.com/videos

EASY GLASS® MAX F - Raccords, montage au sol



Angle rentrant

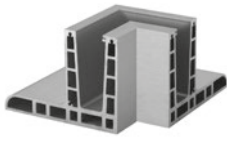
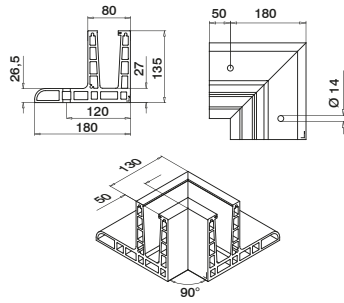

MOD 6313

Aluminium	Aluminium brossé			
OUTDOOR				
16.6313.019.18	QS-207 464 / QS-215 460 / QS-225 460			1



Angle sortant

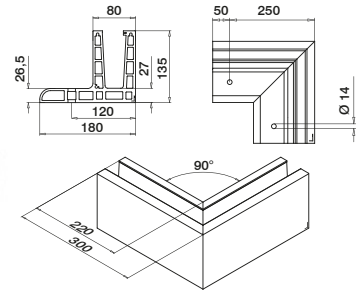

MOD 6314

Aluminium	Aluminium brossé			
OUTDOOR				
16.6314.019.18	QS-207 464 / QS-215 460 / QS-225 460			1



EASY GLASS® MAX F - Embouts, montage au sol



Gauche

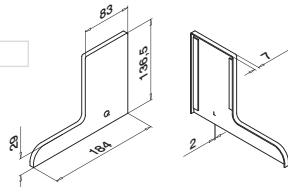

MOD 6734

Aluminium	Aluminium brossé			
OUTDOOR				
16.6734.019.18				1



Droite

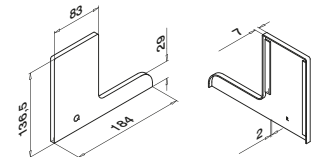

MOD 6735

Aluminium	Aluminium brossé			
OUTDOOR				
16.6735.019.18				1

Q-INFO MOD 6920

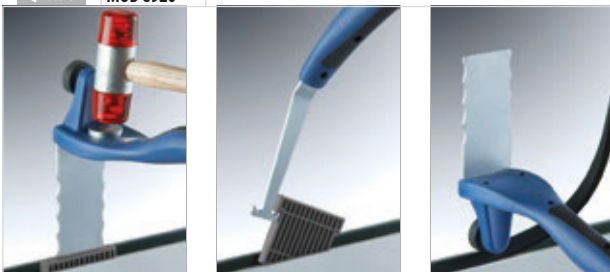

Q-INFO MOD 6734 / 6735

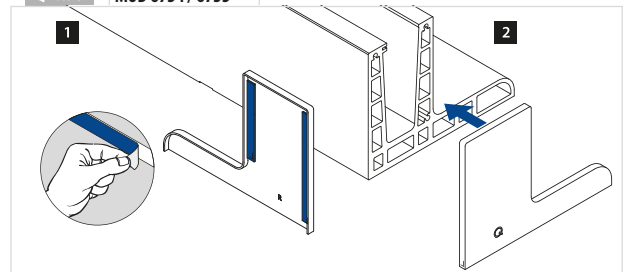

EASY GLASS® MAX - Remplissage pour l'espace entre deux verres

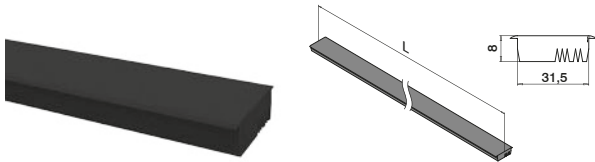

MOD 6907

Accessoires

19.6907.001.00	L = 2500 mm



EASY GLASS® - Goujons d'assemblage

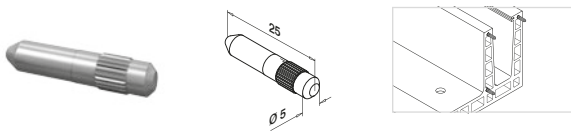

MOD 3005

316

OUTDOOR

14.3005.000.00	6



EASY GLASS® - Outil multi-fonctions



MOD 6920

Accessoires

	Q	
19.6920.000.00	Q-71	1

International Design Modèle Protection

Q-INFO MOD 6907

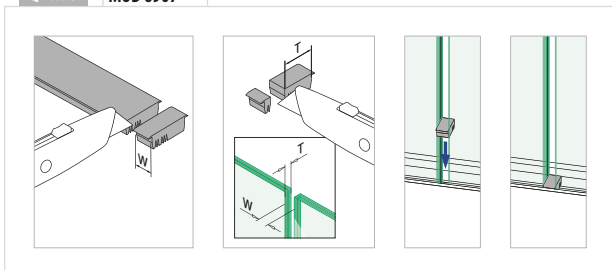

Q-INFO MOD 6920

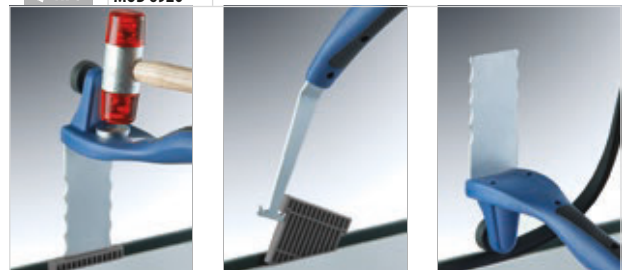

EASY GLASS® MAX - Profil de sol, montage latéral

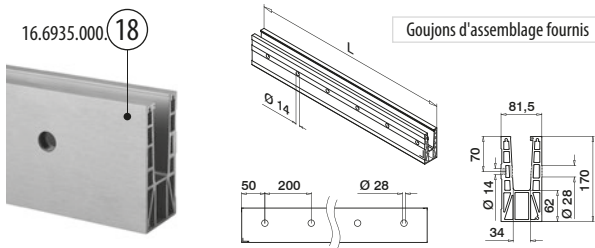

MOD 6935

Aluminium	Aluminium brossé
OUTDOOR	
16.6935.000.18	QS-207 464 / QS-215 460 / QS-223 460
	L = 2500 mm



International Design
Modèle Protection

PREFIX Nous pouvons couper cet article pour vous conformément à vos instructions de longueur et d'angle. Contactez-nous pour obtenir plus de détails.

Accessoires

Matériel de fixation pour système garde-corps



MOD 4512

Zingué						
INDOOR	QS	Type	d	L		
19.4512.224.15	QS-208	Q VMZ-IG 90 M12	M12	94	Ø18	10
316						
OUTDOOR	QS	Type	d	L		
19.4512.224.14	QS-207	Q VMZ-IG 90 M12 A4	M12	94	Ø18	10



MOD 0301 - DIN125A / ISO7089

Zingué			
INDOOR	QS	d	
93.0301.224.15	QS-216	M12	50
316			
OUTDOOR	QS	d	
93.0301.224.14	QS-215	M12	50



MOD 0661 - DIN933

316			
OUTDOOR	QS	d	L
93.0661.230.14	QS-223	M12	30



Q-INFO

Instructions de montage Q-anchor VMZ-IG

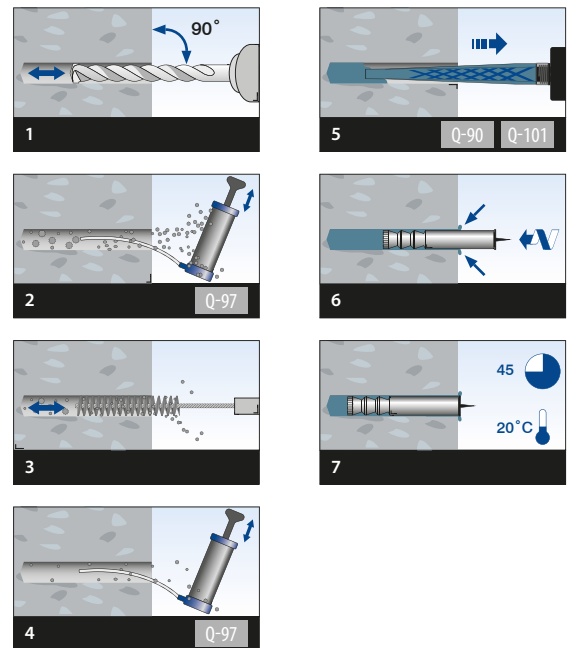

Choisissez la fixation adaptée à votre installation parmi notre sélection sur www.q-railing.com/ancrage

EASY GLASS® MAX - Safety Wedge System (set de cales en caoutchouc)

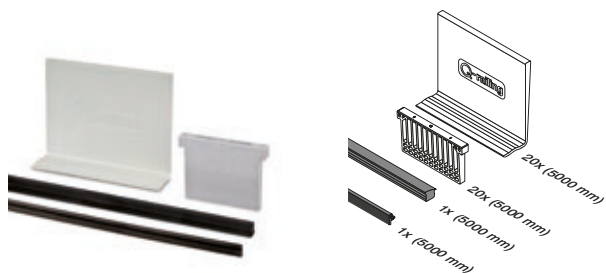

MOD 6907

Accessoires

	T	
19.6907.919.00	19	L = 5000 mm
19.6907.921.00	20,76 (10 - 0,76 - 10)	L = 5000 mm
19.6907.922.00	21,52 (10 - 1,52 - 10)	L = 5000 mm
19.6907.924.00	24,76 (12 - 0,76 - 12)	L = 5000 mm
19.6907.925.00	25	L = 5000 mm
19.6907.926.00	25,52 (12 - 1,52 - 12)	L = 5000 mm
19.6907.932.00	31,52 (15 - 1,52 - 15)	L = 5000 mm
<hr/>		
19.6907.519.00	19	L = 25 m
19.6907.521.00	20,76 (10 - 0,76 - 10)	L = 25 m
19.6907.522.00	21,52 (10 - 1,52 - 10)	L = 25 m
19.6907.524.00	24,76 (12 - 0,76 - 12)	L = 25 m
19.6907.526.00	25,52 (12 - 1,52 - 12)	L = 25 m
19.6907.532.00	31,52 (15 - 1,52 - 15)	L = 25 m

Safety Wedge System (système d'écoulement) :
Le verre est fixé par serrage. Aucun perçage n'est requis.

EASY GLASS® MAX - Profil de sol, montage latéral

Pour une installation de panneaux de verre **non** ajustables

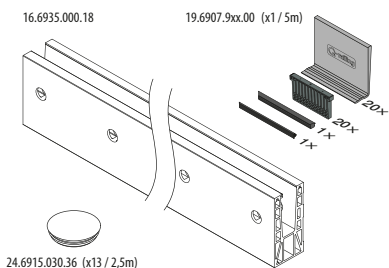
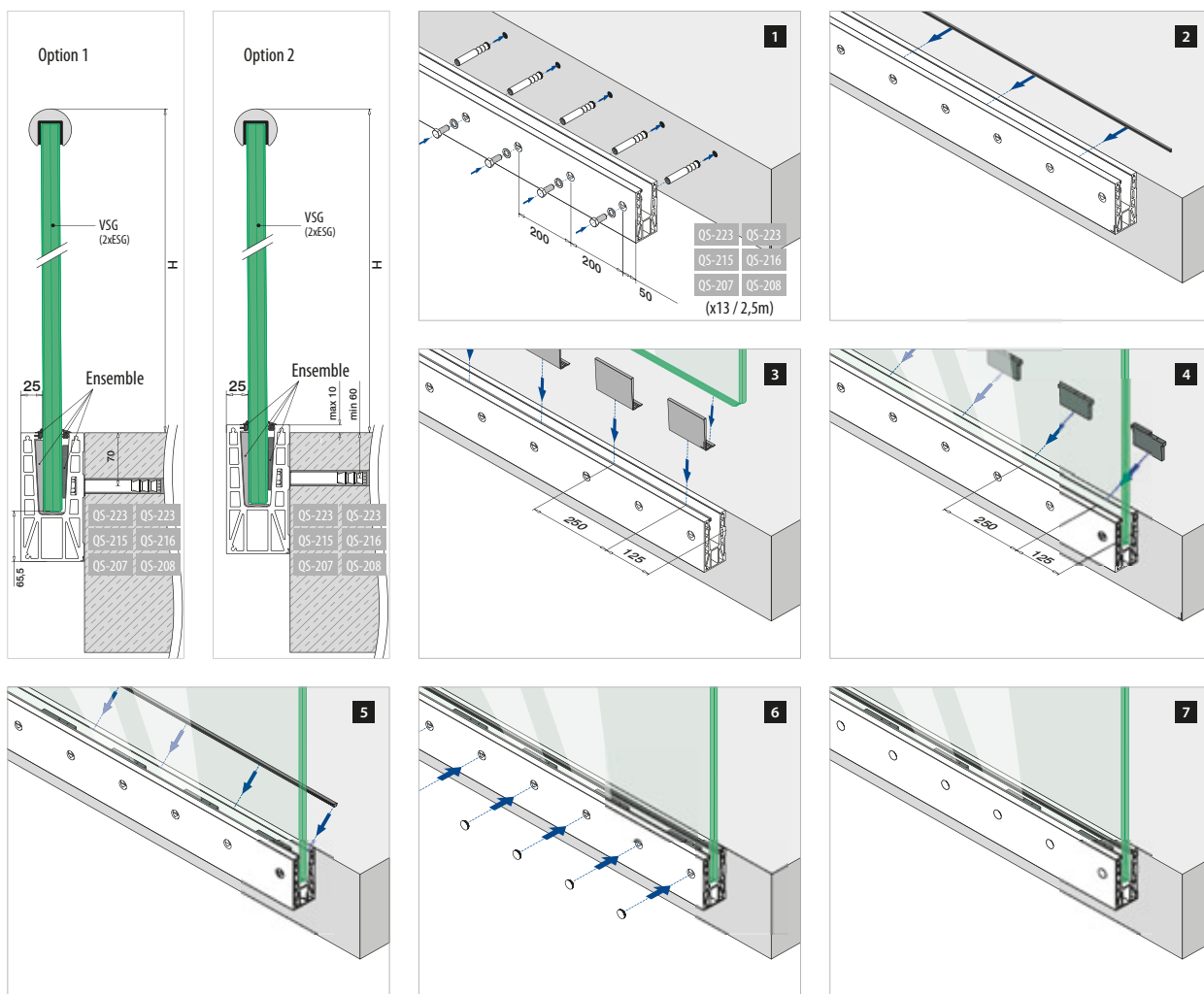

VSG (2x ESG) : Verre feuilleté trempé
ESG : Verre trempé

Merci de prendre en considération les spécifications de chaque certificat telles qu'épaisseur du verre, fixation.

 Assembly video: www.q-railing.com/videos

EASY GLASS® MAX - Raccords, montage latéral

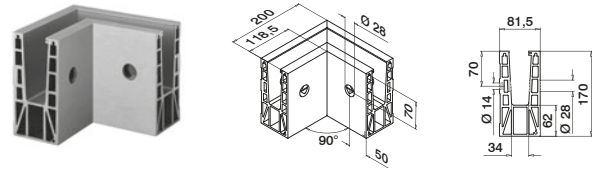

MOD 6315

Aluminium	Aluminium brossé
OUTDOOR	
16.6315.018.18	QS-207 464 / QS-215 460 / QS-223 460
	1

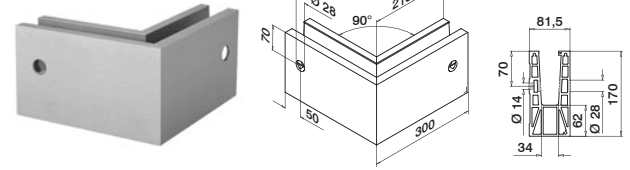

MOD 6316

Aluminium	Aluminium brossé
OUTDOOR	
16.6316.018.18	QS-207 464 / QS-215 460 / QS-223 460
	1



EASY GLASS® MAX - Embouts, montage latéral

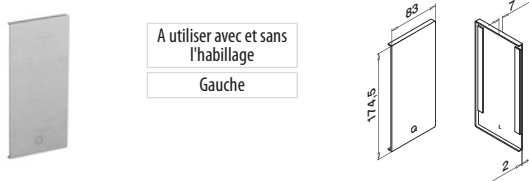

MOD 6734

Aluminium	Aluminium brossé
OUTDOOR	
16.6734.018.18	
	1

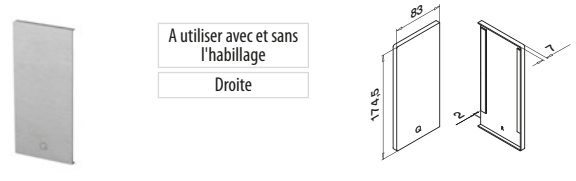

MOD 6735

Aluminium	Aluminium brossé
OUTDOOR	
16.6735.018.18	
	1

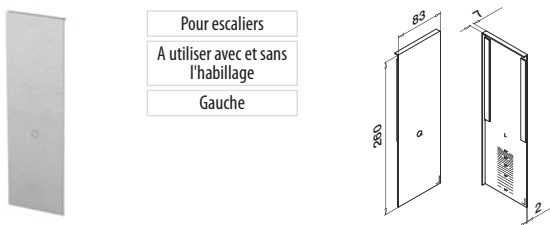

MOD 6736

Aluminium	Aluminium brossé
OUTDOOR	
16.6736.018.18	
	1

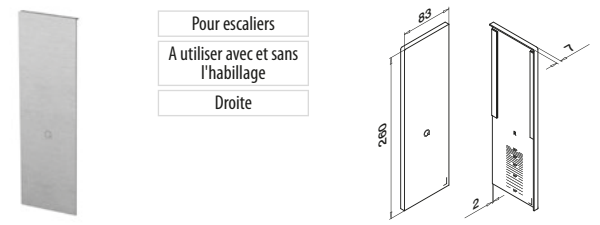

MOD 6737

Aluminium	Aluminium brossé
OUTDOOR	
16.6737.018.18	
	1



Q-INFO MOD 6734 / 6735

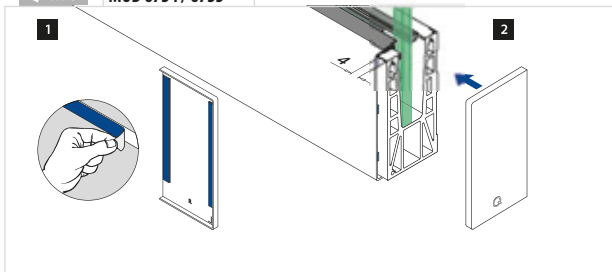

Q-INFO MOD 6736 / 6737

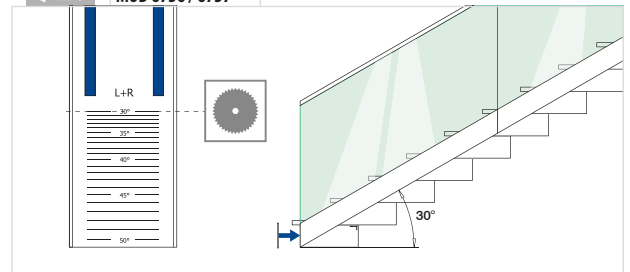

Socles de garde-corps

EASY GLASS® MAX - Habillage, montage latéral

Habillage avant

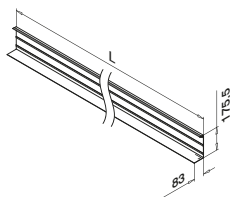
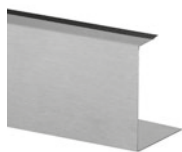

MOD 6920

Aluminium	Aluminium brossé
OUTDOOR	
16.6920.518.18	L = 5000 mm



Socles de garde-corps

EASY GLASS® MAX - Embouts

A utiliser sans l'habillage

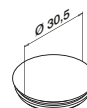

MOD 6915

Plastique ABS	Aluminium RAL 9006
OUTDOOR	
24.6915.030.36	10

Socles de garde-corps

EASY GLASS® MAX - Remplissage pour l'espace entre deux verres

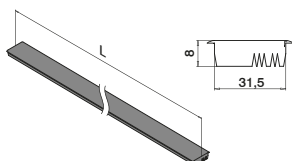

MOD 6907

Accessoires	
19.6907.001.00	L = 2500 mm



Socles de garde-corps

EASY GLASS® - Goujons d'assemblage

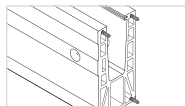
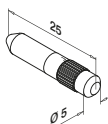

MOD 3005

316	
OUTDOOR	
14.3005.000.00	6



Accessoires

EASY GLASS® - Outil multi-fonctions



MOD 6920

Accessoires	Q	
19.6920.000.00	Q-71	1

International Design Modèle Protection

Q-INFO **MOD 6920.518**

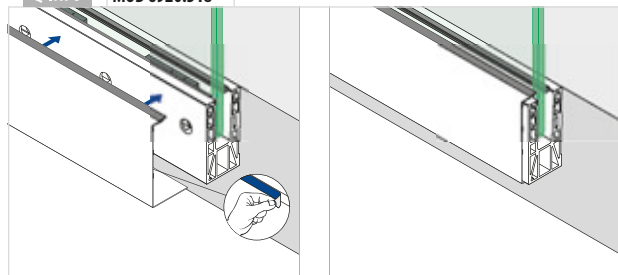

Q-INFO **MOD 6907**

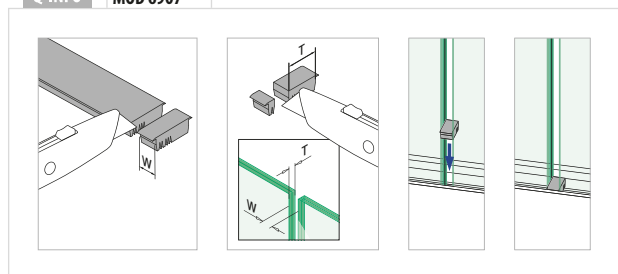

Q-INFO **MOD 6920.000**

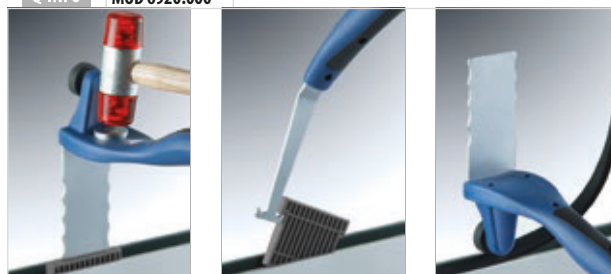

EASY GLASS® MAX Y - Profil de sol, montage latéral

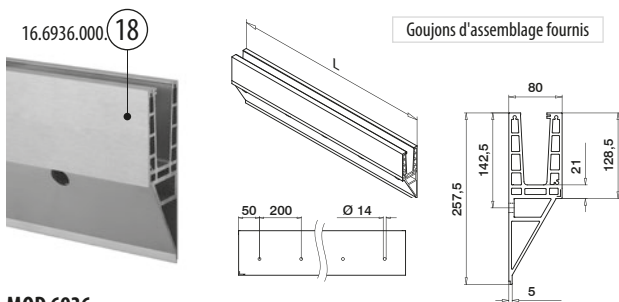

MOD 6936

Aluminium	Aluminium brossé
OUTDOOR	
16.6936.000.18	QS-207 464 / QS-215 460 / QS-223 460
	L = 2500 mm



International Design Modèle Protection

PREFIX Nous pouvons couper cet article pour vous conformément à vos instructions de longueur et d'angle. Contactez-nous pour obtenir plus de détails.

Accessoires

Matériel de fixation pour système garde-corps



MOD 4512

Zingué	
INDOOR	QS Type d L
19.4512.224.15	QS-208 Q VMZ-IG 90 M12 M12 94 Ø18 10
316	
OUTDOOR	QS Type d L
19.4512.224.14	QS-207 Q VMZ-IG 90 M12 A4 M12 94 Ø18 10



MOD 0301 - DIN125A / ISO7089

Zingué	
INDOOR	QS d
93.0301.224.15	QS-216 M12 50
316	
OUTDOOR	QS d
93.0301.224.14	QS-215 M12 50



MOD 0661 - DIN933

316
OUTDOOR
93.0661.245.14
QS-225
M12
45
50



Q-INFO

Instructions de montage Q-anchor VMZ-IG

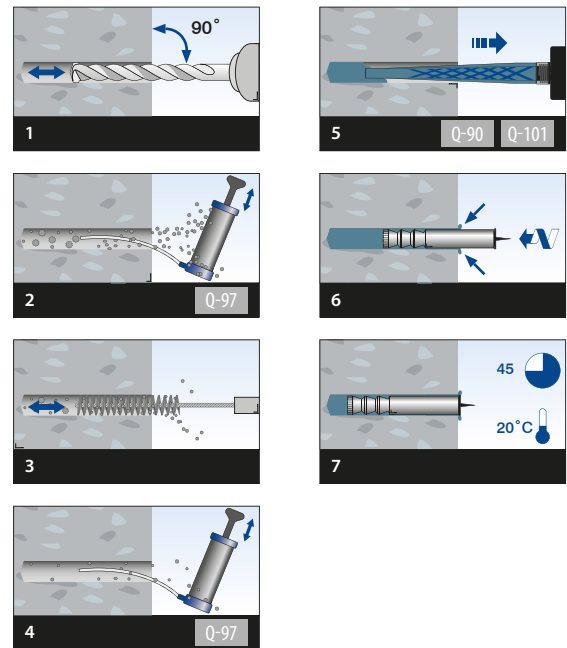

Choisissez la fixation adaptée à votre installation parmi notre sélection sur www.q-railing.com/ancrage

EASY GLASS® MAX - Safety Wedge System (set de cales en caoutchouc)

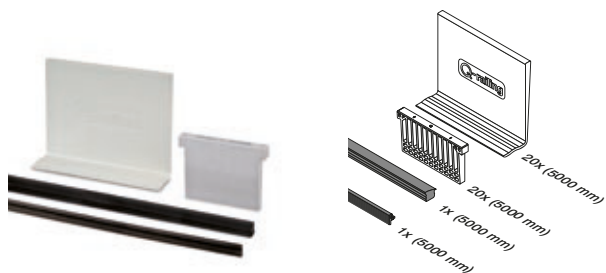

MOD 6907

Accessoires

	T	
19.6907.919.00	19	L = 5000 mm
19.6907.921.00	20,76 (10 - 0,76 - 10)	L = 5000 mm
19.6907.922.00	21,52 (10 - 1,52 - 10)	L = 5000 mm
19.6907.924.00	24,76 (12 - 0,76 - 12)	L = 5000 mm
19.6907.925.00	25	L = 5000 mm
19.6907.926.00	25,52 (12 - 1,52 - 12)	L = 5000 mm
19.6907.932.00	31,52 (15 - 1,52 - 15)	L = 5000 mm
<hr/>		
19.6907.519.00	19	L = 25 m
19.6907.521.00	20,76 (10 - 0,76 - 10)	L = 25 m
19.6907.522.00	21,52 (10 - 1,52 - 10)	L = 25 m
19.6907.524.00	24,76 (12 - 0,76 - 12)	L = 25 m
19.6907.526.00	25,52 (12 - 1,52 - 12)	L = 25 m
19.6907.532.00	31,52 (15 - 1,52 - 15)	L = 25 m

Safety Wedge System (système d'écoulement) :
Le verre est fixé par serrage. Aucun perçage n'est requis.

EASY GLASS® MAX Y - Profil de sol, montage latéral

Pour une installation de panneaux de verre **non** ajustables

Q-INFO MOD 6936

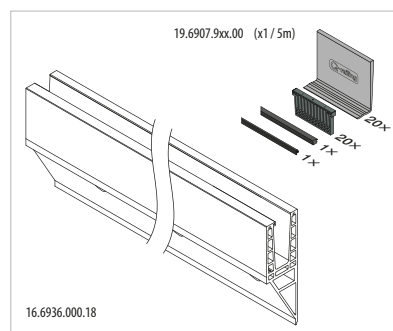
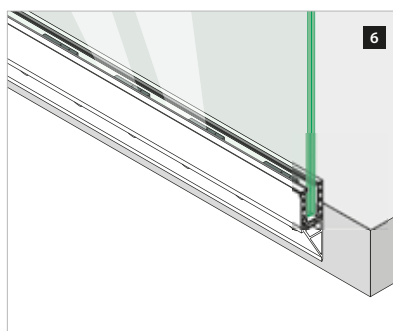
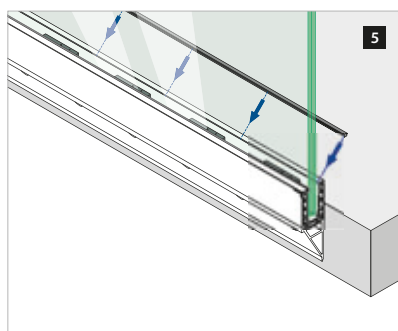
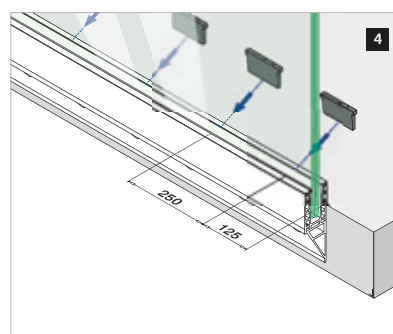
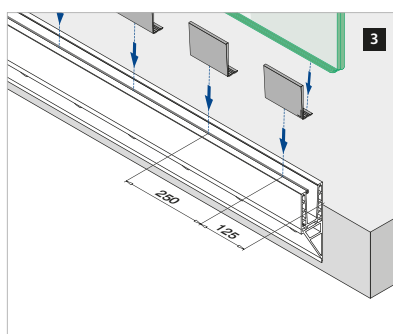
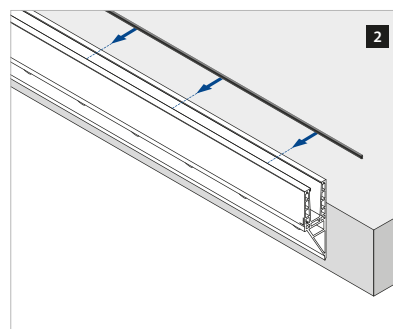
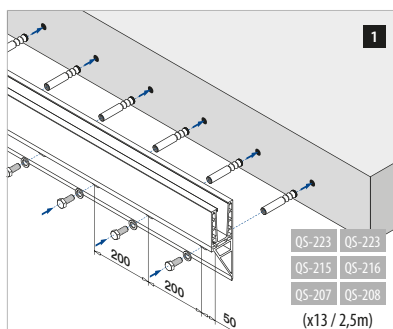
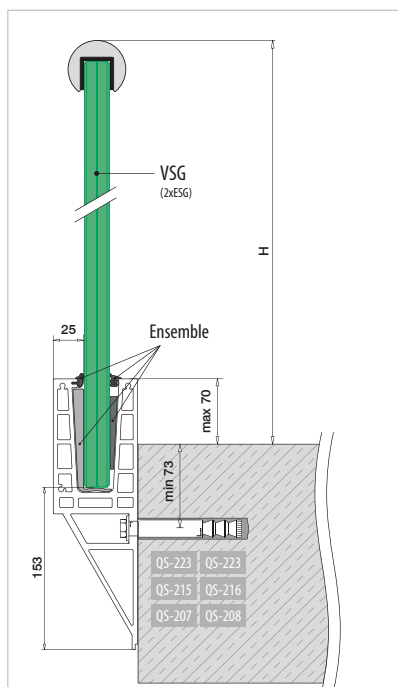

VSG (2x ESG) : Verre feuilleté trempé
ESG : Verre trempé

Merci de prendre en considération les spécifications de chaque certificat telles qu'épaisseur du verre, fixation.

 Assembly video:
www.q-railing.com/videos

Socles de garde-corps

EASY GLASS® MAX Y - Embouts, montage latéral



Pour escaliers
A utiliser avec et sans
l'habillage

Gauche

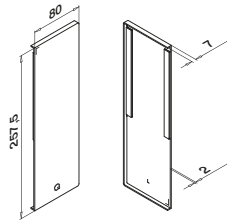

MOD 6734

Aluminium Aluminium brossé

OUTDOOR



16.6734.020.18

1



Pour escaliers
A utiliser avec et sans
l'habillage

Droite

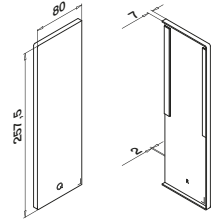

MOD 6735

Aluminium Aluminium brossé

OUTDOOR



16.6735.020.18

1

Socles de garde-corps

EASY GLASS® MAX Y - Habillage, montage latéral

Habillage avant

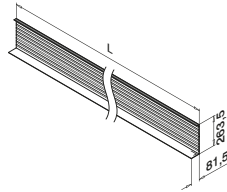

MOD 6920

Aluminium Aluminium brossé

OUTDOOR



16.6920.520.18

L = 5000 mm



Q-INFO MOD 6734 / 6735

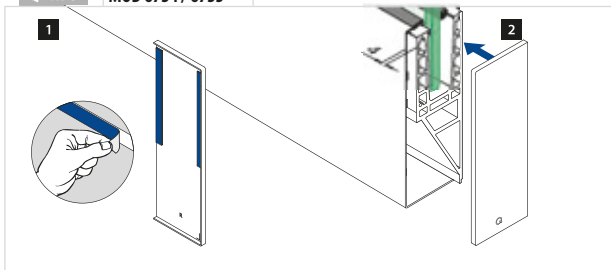

Q-INFO MOD 6920

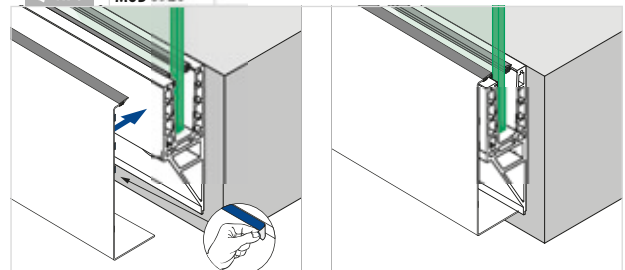

EASY GLASS® MAX - Remplissage pour l'espace entre deux verres

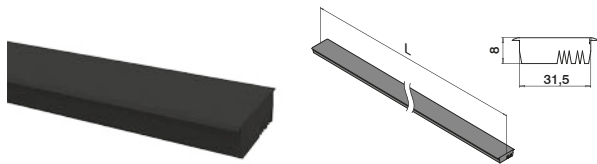

MOD 6907

Accessoires

19.6907.001.00

L = 2500 mm



EASY GLASS® - Goujons d'assemblage

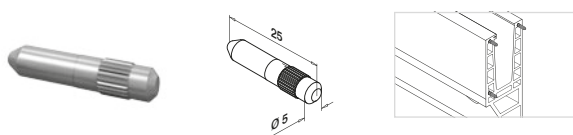

MOD 3005

316

OUTDOOR

14.3005.000.00

6



EASY GLASS® - Outil multi-fonctions



MOD 6920

Accessoires

19.6920.000.00

Q
Q-71

1

International Design Modèle Protection

Q-INFO MOD 6907

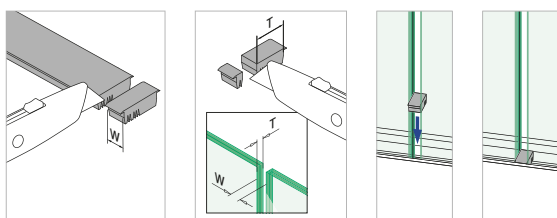

Q-INFO MOD 6920

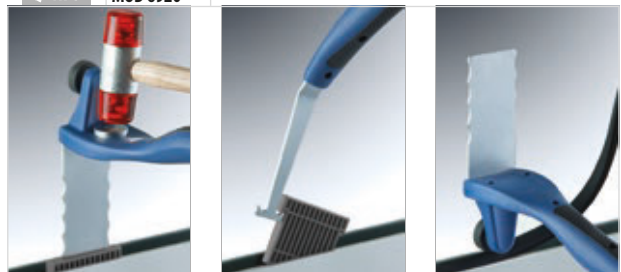



EASY GLASS® HYBRID

LA SOLUTION IDÉALE
POUR LES BALCONS

Un garde-corps avec ou sans poteaux ? à vous de choisir

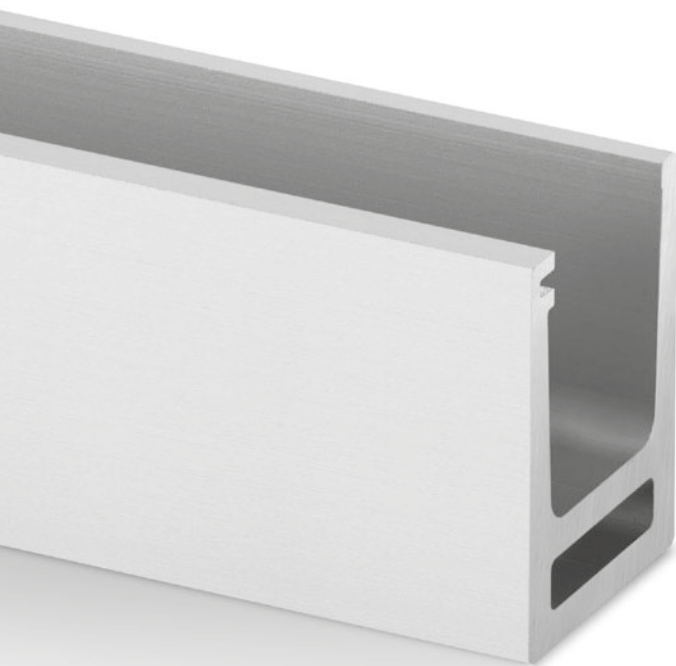

Ce système polyvalent s'adapte parfaitement à certains environnements comme les balcons non saillants. Installé entre deux murs, il permet de créer sans poteaux un garde-corps tout en verre d'une largeur maximale de 3,2 mètres. Pour les balustrades plus longues ou dans les configurations dépourvues de murs de soutien, il vous suffit simplement d'ajouter de fins poteaux de balustrade. Avec un profil de sol de seulement 43 mm de hauteur, le système Hybrid donne vie à des structures élégantes et solides à la fois.

- À l'intérieur comme à l'extérieur, ces garde-corps sont conçus pour une utilisation légère à moyenne
- L'installation nécessite uniquement des chevilles et des vis
- Poteaux en acier thermolaqué RAL 7047 ou prêts à recevoir un revêtement par poudre
- Peut s'utiliser avec :
 - Q-glass (remplissage en panneau de verre standard ou sur mesure)
 - Q-lights Linear Light (pour les tubes à fond de gorge éclairés par LED)

Easy Glass® Hybrid	UK	DE	NL	IT	CH	ES	FR
Max. charge linéaire (kN/m)	0,74	0,5	0,5	3,0	0,8	3,0	1,0

Merci de prendre en considération les spécifications de chaque certificat telles qu'épaisseur du verre, fixation. Pour plus d'informations, rendez-vous sur notre site internet, www.q-railing.com/certificat



DÉCLINAISONS D'EASY GLASS® HYBRID

Hybrid

Montage au sol entre deux murs

📄 102

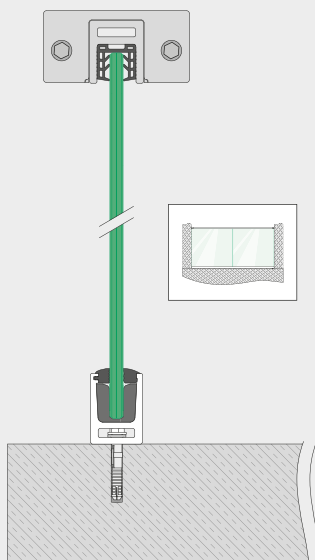

Hybrid

Montage au sol avec des poteaux pour montage au sol

📄 108

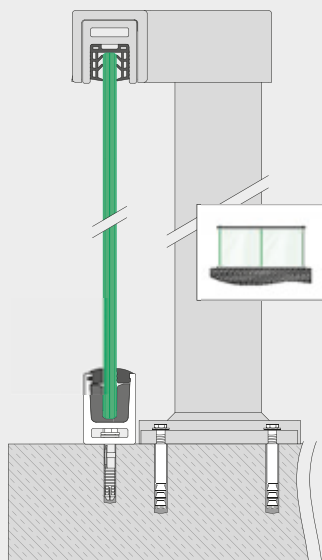

Hybrid

Montage au sol avec des poteaux pour montage latéral

📄 111

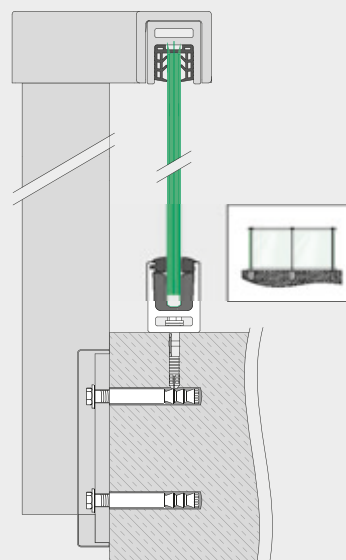

Socles de garde-corps

EASY GLASS® HYBRID - Profil de sol, montage au sol

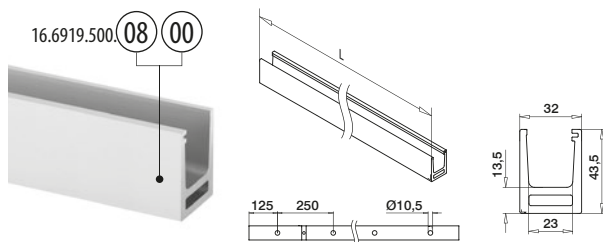

MOD 6919

Aluminium	Effet argenté mat		
OUTDOOR			
16.6919.500.08	QS-213	459	L = 5000 mm
Aluminium	Brut		
INDOOR			
16.6919.500.00	QS-213	459	L = 5000 mm



International Design
Modèle Protection

PREFIX Nous pouvons couper cet article pour vous conformément à vos instructions de longueur et d'angle. Contactez-nous pour obtenir plus de détails.

Socles de garde-corps

EASY GLASS® HYBRID - Set de caoutchoucs et cales

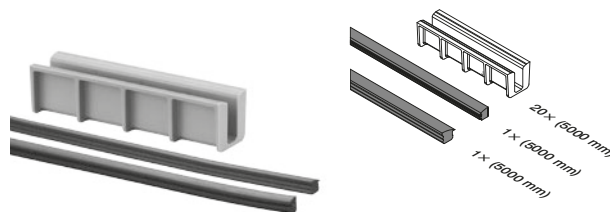

MOD 6919

Accessoires	T	
19.6919.908.00	8 - 8,76	L = 5000 mm
19.6919.910.00	10 - 10,76	L = 5000 mm
19.6919.912.00	12,76 - 13,52	L = 5000 mm

International Design Modèle Protection

Pour les raccords de profils, voir page 104.

Accessoires

Matériel de fixation pour système garde-corps



MOD 4710

316					
OUTDOOR	QS	L	d		
93.4710.080.14	QS-213	80	7	Ø10	50



Socles de garde-corps

EASY GLASS® HYBRID - Embouts pour MOD 6919



MOD 6734

Aluminium	Effet argenté mat	
OUTDOOR		
16.6734.019.08		2
Aluminium	Brut	
INDOOR		
16.6734.019.00		2

Q-INFO MOD 6919

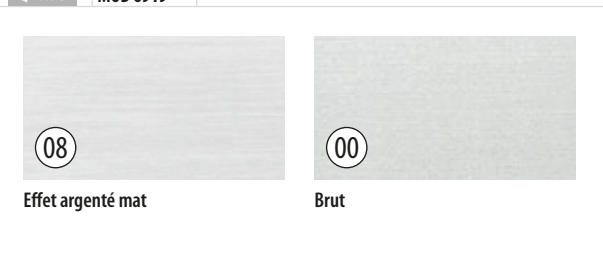

Q-INFO MOD 6734

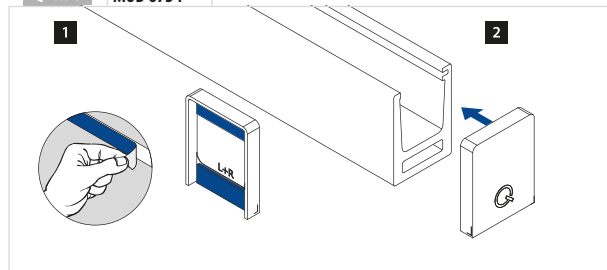

Mains-courantes

EASY GLASS® HYBRID 33x39 - Mains-courantes à fond de gorge

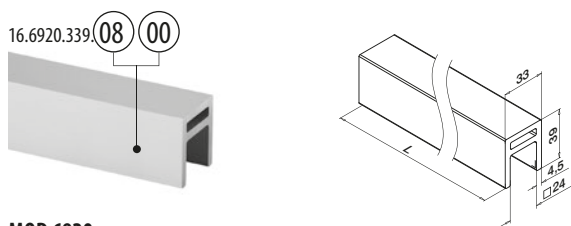

MOD 6920

Aluminium	Effet argenté mat	
OUTDOOR		
16.6920.339.08		L = 5000 mm
Aluminium	Brut	
INDOOR		
16.6920.339.00		L = 5000 mm

International Design Modèle Protection

Pour les raccords main-courante/partie supérieure, voir pages 104, 107

Mains-courantes

EASY GLASS® HYBRID 33x39 - Embases murales pour tube

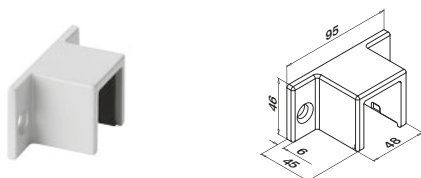

MOD 6505

Acier	Thermolaqué RAL 7047	
OUTDOOR		
11.6505.339.34	QS-214 459	2
Acier	Revêtement électrophorétique	
INDOOR		
11.6505.339.30	QS-214 459	2

NEW



Vous trouverez les résultats des calculs et des test de MOD 6505 sur www.q-railing.com/test-calculs

**TESTÉ
CALCULÉ**

Q-INFO **MOD 6505**

L'e-revêtement, également appelé traitement par électrophorèse, est une fine couche de 15 µ qui protège (apprêt) les produits en acier. Après l'e-revêtement, le produit reçoit le traitement de surface final, qui peut être plaqué ou thermolaqué.



Thermolaqué RAL 7047

Revêtement électrophorétique

Q-INFO **MOD 6920**

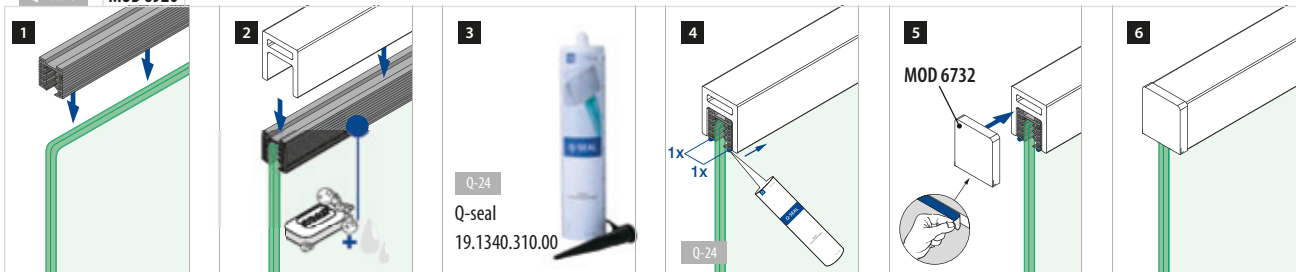

Mains-courantes

Cales caoutchouc pour MOD 6920

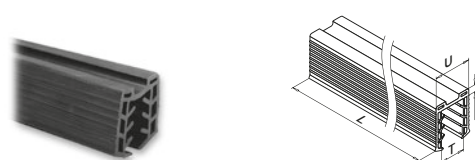

MOD 50

Accessoires	U	T	
19.5042.008.00	24	8 - 10,76	L = 5000 mm
19.5042.011.00	24	11,52 - 13,52	L = 5000 mm
19.5042.508.00	24	8 - 10,76	L = 25 m
19.5042.511.00	24	11,52 - 13,52	L = 25 m

Mains-courantes

EASY GLASS® HYBRID 33x39 - Embouts pour MOD 6920

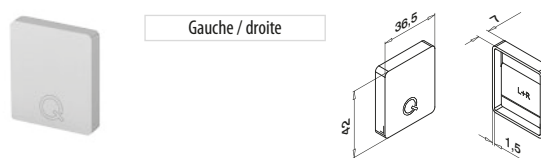

MOD 6732

Aluminium	Effet argenté mat	
OUTDOOR		
16.6732.339.08		2
Aluminium	Brut	
INDOOR		
16.6732.339.00		2

Accessoires

Matériel de fixation pour système garde-corps

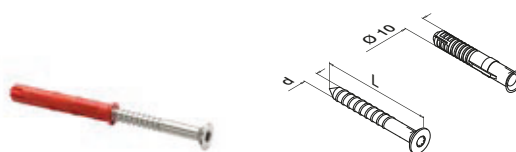

MOD 4210

316					
OUTDOOR	QS	L	d		
93.4210.080.14	QS-214	80	7	Ø10	50



Vous trouverez la base de calcul pour les tubes, barres et tubes à fond de gorge sur www.q-railing.com/test-calculs

EASY GLASS® HYBRID 33x39 - Raccords

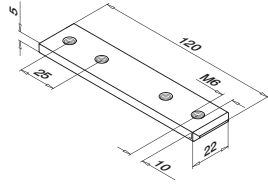

MOD 6790

Aluminium	Brut		
OUTDOOR			
16.6790.339.00	QS-205	456	2

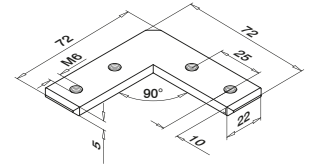

MOD 6313

Aluminium	Brut		
OUTDOOR			
16.6313.339.00	QS-205	456	2



MOD 0670 - DIN7991

316					
OUTDOOR	QS	Q	d	L	
95.0670.608.14	QS-205	Q-4	M6	8	50



Pinceau de retouche pour les rayures

MOD 0800

Accessoires			
	RAL	ml	
19.0800.050.34	7047	12	1

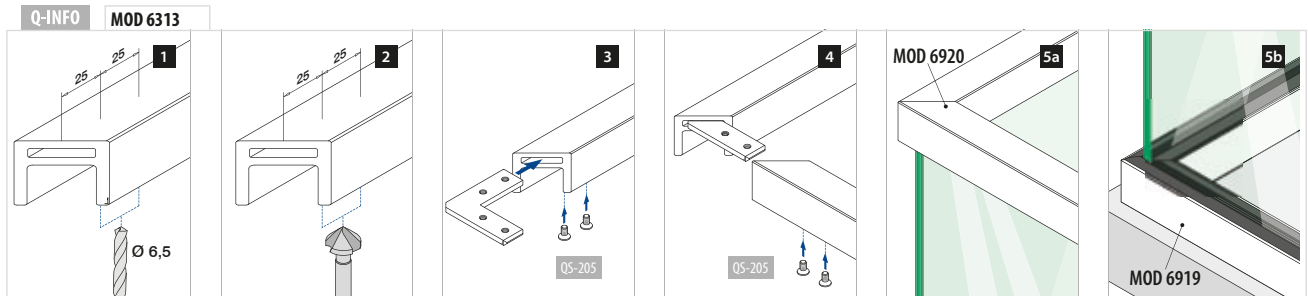
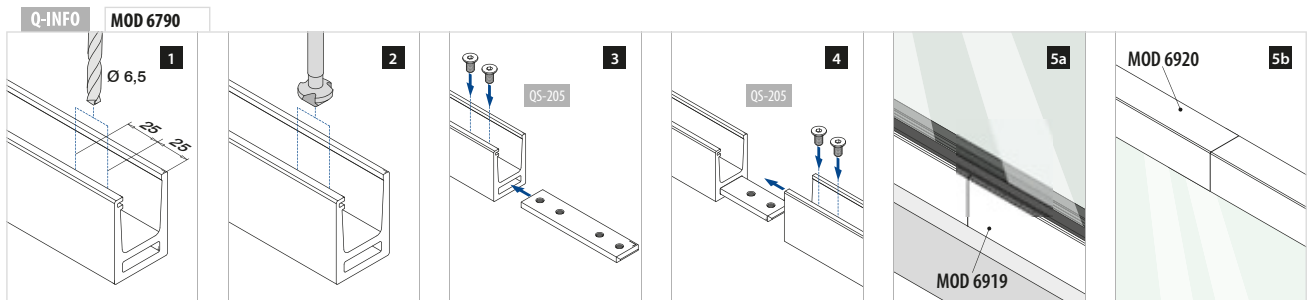

Mains-courantes

EASY GLASS® HYBRID 65x40 - Mains-courantes à fond de gorge

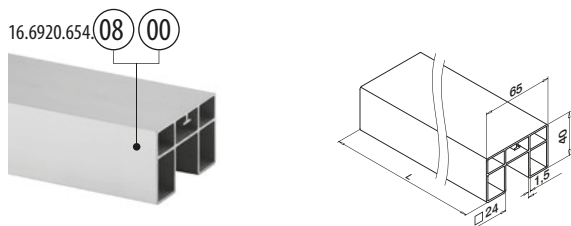

MOD 6920

Aluminium	Effet argenté mat	
OUTDOOR		
16.6920.654.08		L = 5000 mm
Aluminium	Brut	
INDOOR		
16.6920.654.00		L = 5000 mm

International Design Modèle Protection

Pour les raccords main-courante/partie supérieure, voir pages 104, 107

Mains-courantes

EASY GLASS® HYBRID 65x40 - Embases murales pour tube

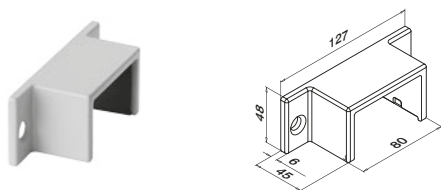

MOD 6505

Acier	Thermolaqué RAL 7047	
OUTDOOR		
11.6505.654.34	QS-214 459	2
Acier	Revêtement électrophorétique	
INDOOR		
11.6505.654.30	QS-214 459	2

NEW



Vous trouverez les résultats des calculs et des test de MOD 6505 sur www.q-railing.com/test-calculs

**TESTÉ
CALCULÉ**

Q-INFO MOD 6920



Effet argenté mat

Brut

Q-INFO MOD 6920

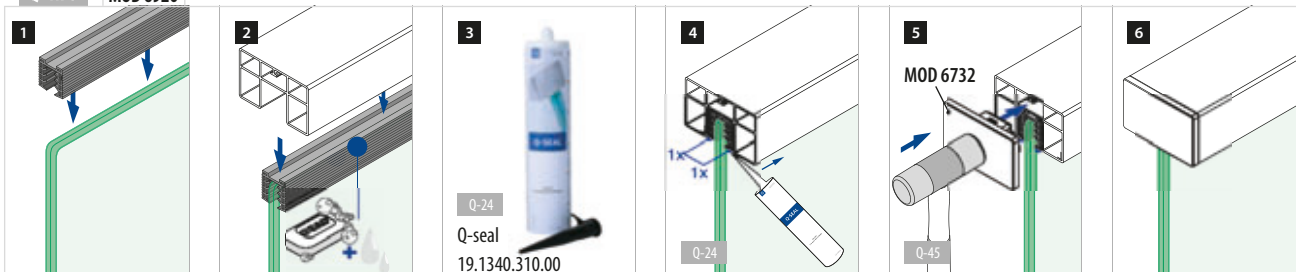

Mains-courantes

Cales caoutchouc pour MOD 6920

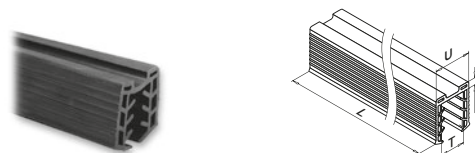

MOD 50

Accessoires	U	T	
19.5042.008.00	24	8 - 10,76	L = 5000 mm
19.5042.011.00	24	11,52 - 13,52	L = 5000 mm
19.5042.508.00	24	8 - 10,76	L = 25 m
19.5042.511.00	24	11,52 - 13,52	L = 25 m

Mains-courantes

EASY GLASS® HYBRID 65x40 - Embouts pour MOD 6920



MOD 6732 - EASY HIT®

Aluminium	Effet argenté mat	
OUTDOOR		
16.6732.654.08		2
Aluminium	Brut	
INDOOR		
16.6732.654.00		2



Accessoires

Matériel de fixation pour système garde-corps

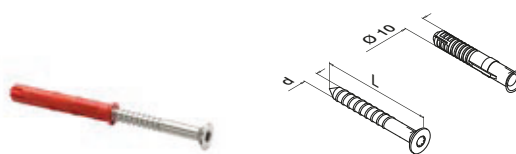

MOD 4210

316					
OUTDOOR	QS	L	d		
93.4210.080.14	QS-214	80	7	Ø10	50



Vous trouverez la base de calcul pour les tubes, barres et tubes à fond de gorge sur www.q-railing.com/test-calculs

Q-INFO

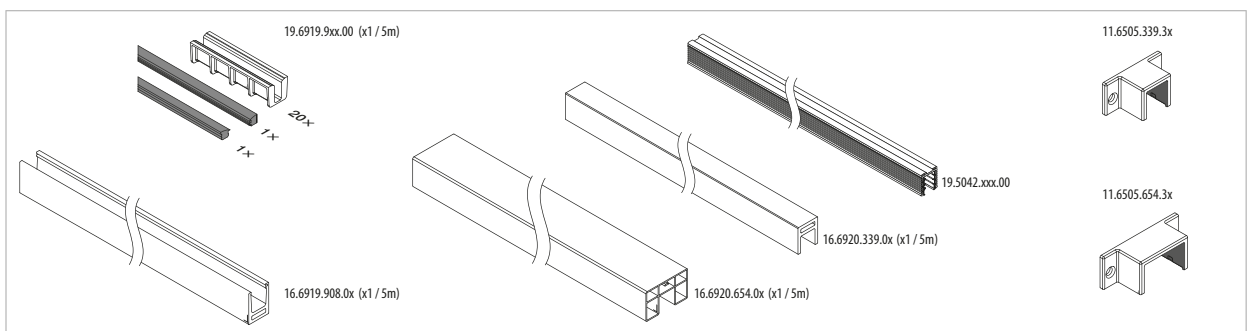
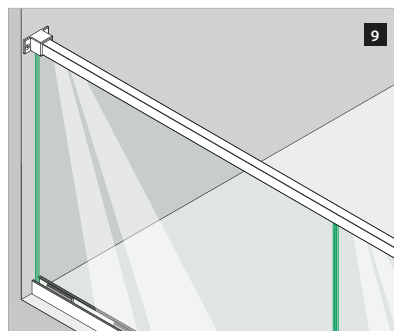
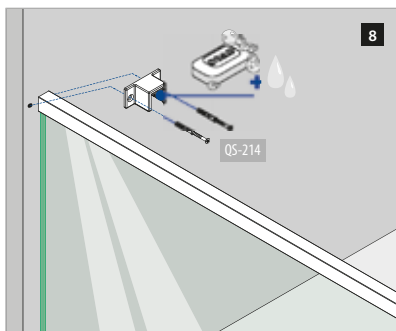
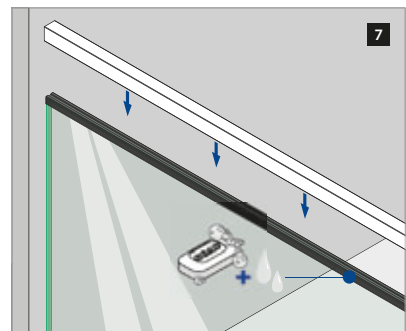
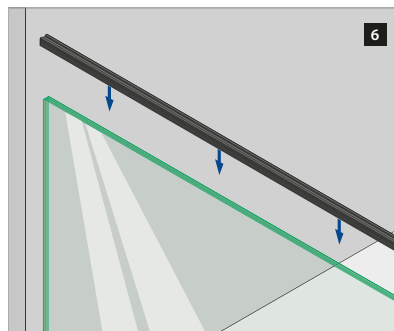
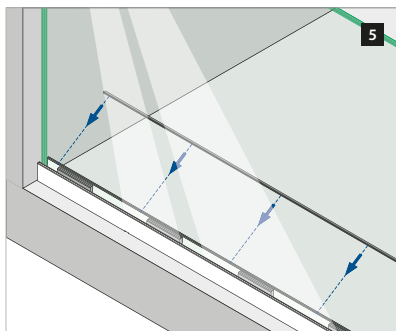
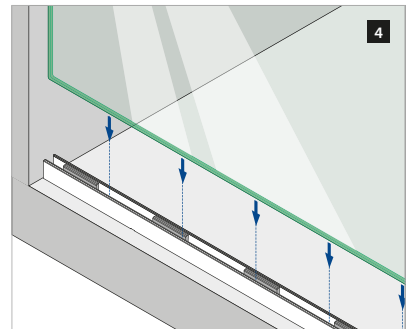
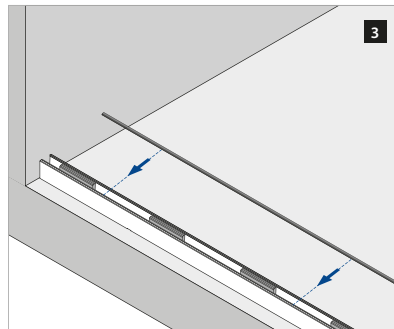
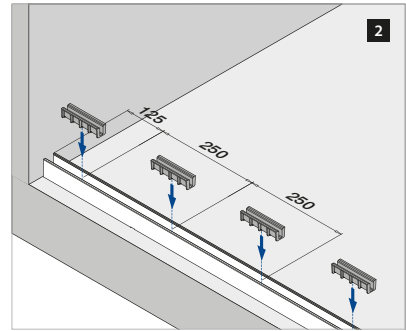
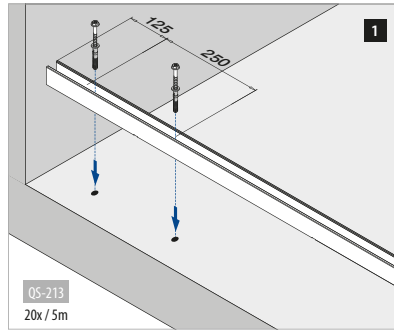
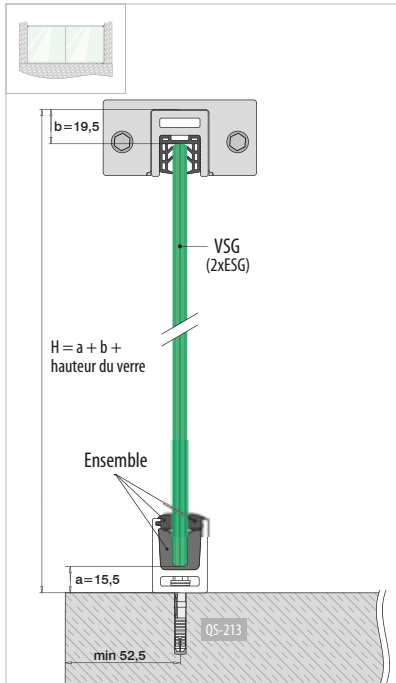

VSG (2x ESG) : Verre feuilleté trempé
ESG : Verre trempé

Merci de prendre en considération les spécifications de chaque certificat telles qu'épaisseur du verre, fixation.

Assembly video:
www.q-railing.com/videos

EASY GLASS® HYBRID - Raccords

Horizontal

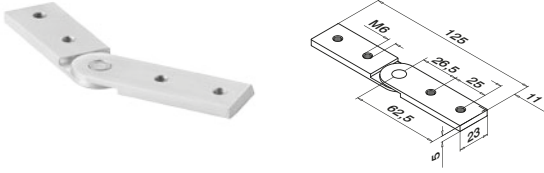

MOD 6791

Aluminium	Brut		
OUTDOOR			
16.6791.000.00	QS-261	455	2

Vertical

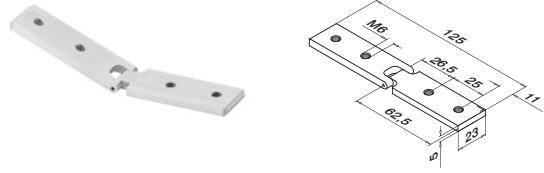

MOD 6792

Aluminium	Brut		
OUTDOOR			
16.6792.000.00	QS-261	455	2

Gabarit de perçage, ensemble

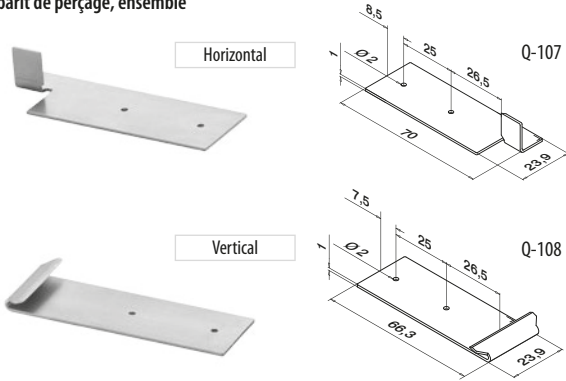

MOD 6980

Accessoires			
Q			
19.6980.000.00	Q-107 / Q-108		1

International Design Modèle Protection

Q-INFO **MOD 6792**

EN HAUT

Couper	45°	40°	35°	30°	25°	20°	15°	10°	5°	0°
Angle externe	90°	100°	110°	120°	130°	140°	150°	160°	170°	180°
Distance du bord	30,5	30,0	29,5	29,0	28,5	28,0	27,5	27,0	27,0	26,5

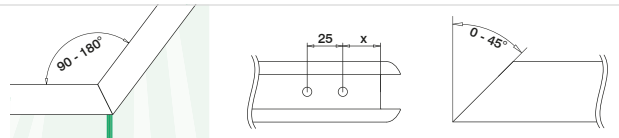

EN BAS

Couper	0°	5°	10°	15°	20°	25°	30°	35°	40°	45°
Angle interne	180°	170°	160°	150°	140°	130°	120°	110°	100°	90°
Distance du bord	26,5	26,5	26,0	26,0	25,5	25,5	25,0	24,5	24,5	24,0

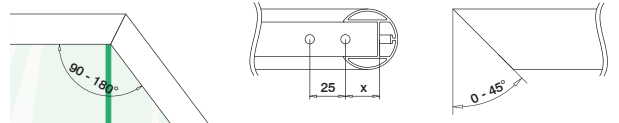

Q-INFO **MOD 6791 / 6980**

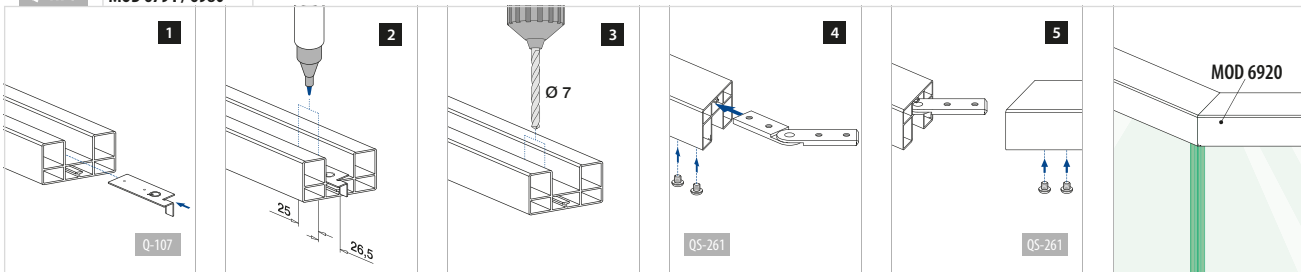

Poteaux

EASY GLASS® HYBRID - Poteaux et accessoires, montage au sol

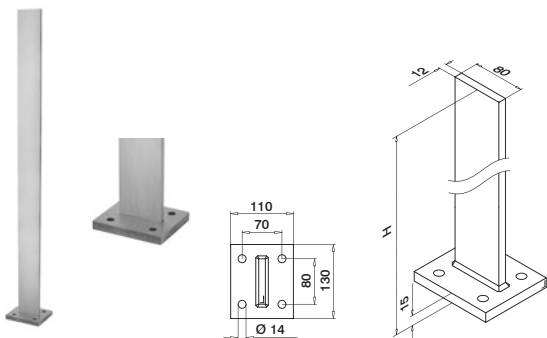

MOD 0547

Acier	Thermolaqué RAL 7047		
OUTDOOR	H		
11.0547.080.34	1040	QS-211 464 / QS-215 460 / QS-219 460	1
Acier	Revêtement électrophorétique		
H			
11.0547.080.30	1040	QS-211 464 / QS-215 460 / QS-219 460	1

NEW

MOD 0548

Acier	Thermolaqué RAL 7047		
OUTDOOR	H		
11.0548.080.34	1240	QS-211 464 / QS-215 460 / QS-219 460	1
Acier	Revêtement électrophorétique		
H			
11.0548.080.30	1240	QS-211 464 / QS-215 460 / QS-219 460	1

NEW



Pinceau de retouche pour les rayures



MOD 0800

Accessoires			
	RAL	ml	
19.0800.050.34	7047	12	1

Q-INFO

L'e-révetement, également appelé traitement par électrophorèse, est une fine couche de 15 µ qui protège (apprêt) les produits en acier. Après l'e-révetement, le produit reçoit le traitement de surface final, qui peut être plaqué ou thermolaqué.



34 Thermolaqué RAL 7047



30 Revêtement électrophorétique

Poteaux

EASY GLASS® HYBRID - Raccords

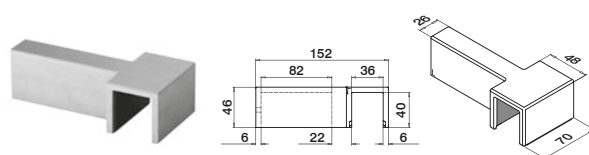

MOD 0860 - 33 x 39 - Mains-courantes à fond de gorge

Acier	Thermolaqué RAL 7047		
OUTDOOR			
11.0860.339.34		2	
Acier	Revêtement électrophorétique		
11.0860.339.30		2	

NEW



TESTÉ
CALCULÉ

International Design
Modèle Protection

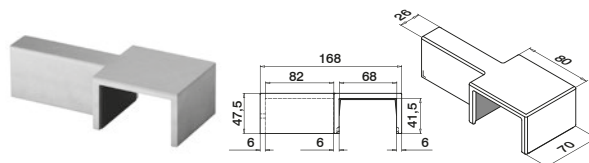

MOD 0860 - 65 x 40 - Mains-courantes à fond de gorge

Acier	Thermolaqué RAL 7047		
OUTDOOR			
11.0860.654.34		2	
Acier	Revêtement électrophorétique		
11.0860.654.30		2	

NEW



TESTÉ
CALCULÉ

International Design
Modèle Protection

Vous trouverez les résultats des calculs et des test de MOD 0860 sur www.q-railing.com/test-calculs

TESTÉ
CALCULÉ

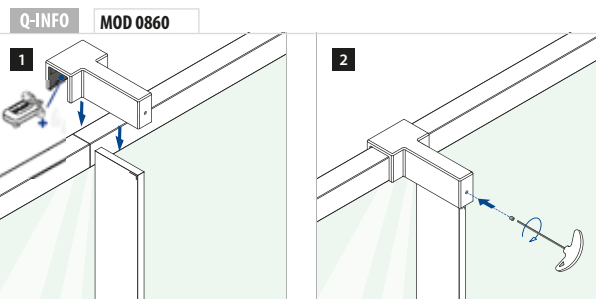

Matériel de fixation pour système garde-corps



MOD 4512

Zingué					
INDOOR	QS	Type	d	L	
19.4512.230.15	QS-212	Q VMZ-IG 125 M12	M12	130	Ø18 10
316					
OUTDOOR	QS	Type	d	L	
19.4512.230.14	QS-211	Q VMZ-IG 125 M12 A4	M12	130	Ø18 10



MOD 0301 - DIN125A / ISO7089

Zingué					
INDOOR	QS	d			
93.0301.224.15	QS-216	M12	50		
316					
OUTDOOR	QS	d			
93.0301.224.14	QS-215	M12	50		

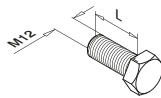
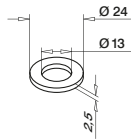

MOD 0661 - DIN933

316					
OUTDOOR	QS	d	L		
93.0661.235.14	QS-219	M12	35	50	



EASY GLASS® HYBRID - Cache-embases pour poteaux



Montage au sol

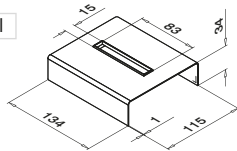

MOD 9013

Acier	Thermolaqué RAL 7047	
OUTDOOR		
11.9013.080.34		2
Acier	Revêtement électrophorétique	
11.9013.080.30		2

Q-INFO

Instructions de montage Q-anchor VMZ-IG

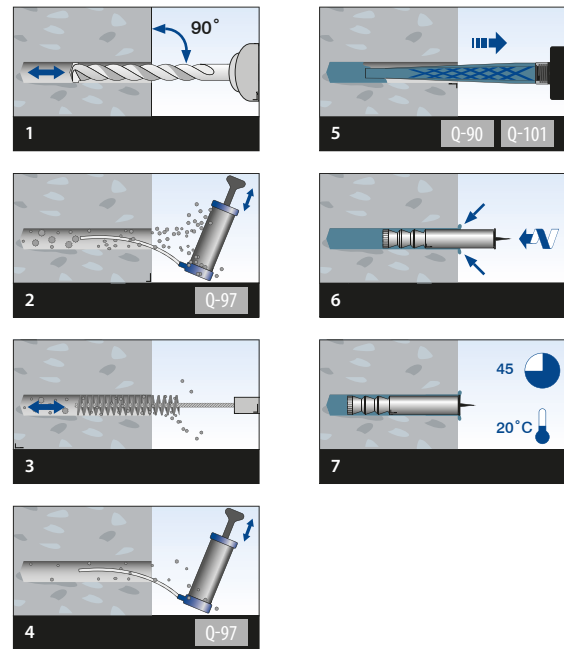

Q-INFO MOD 0547 / 0548 / 9013

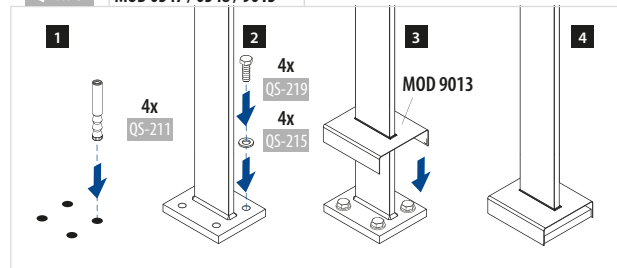

Q-INFO

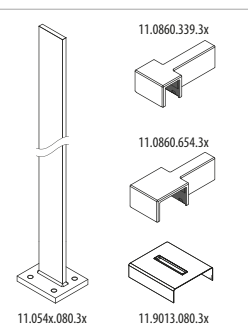
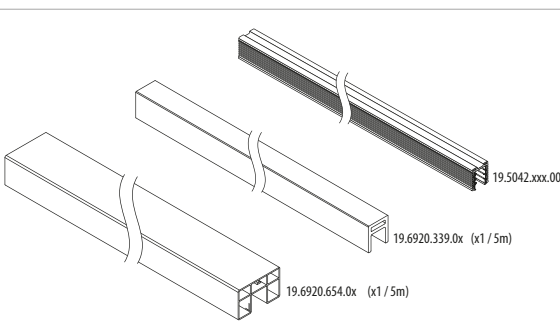
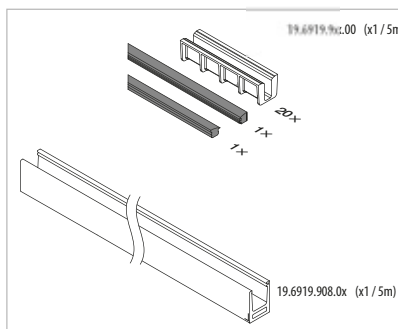
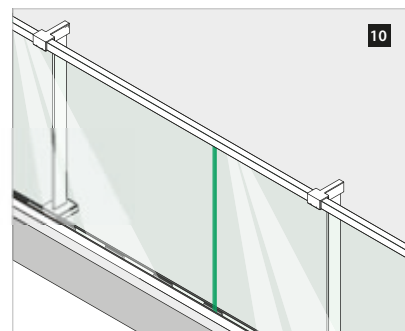
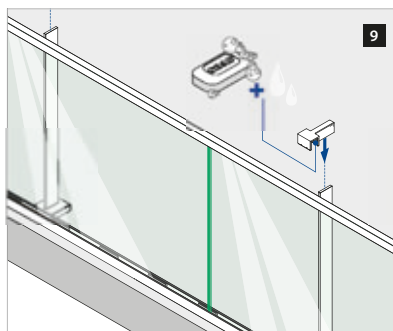
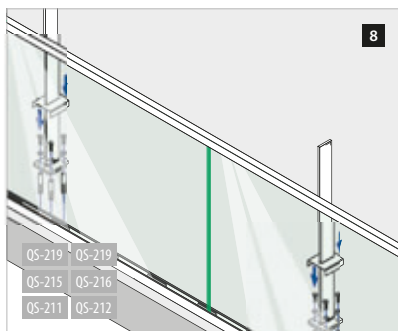
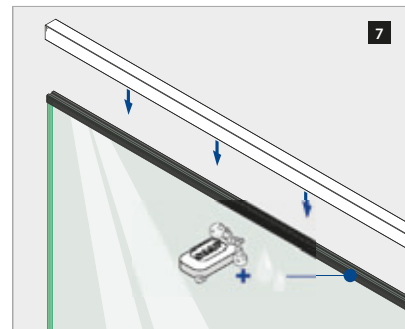
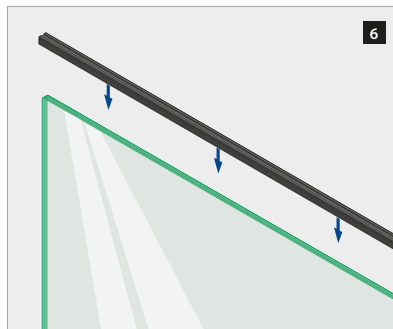
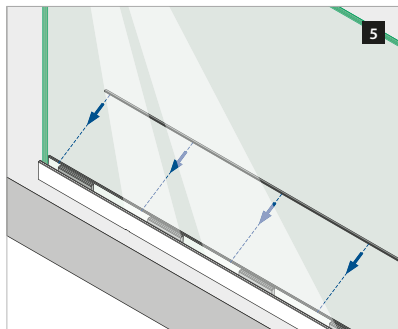
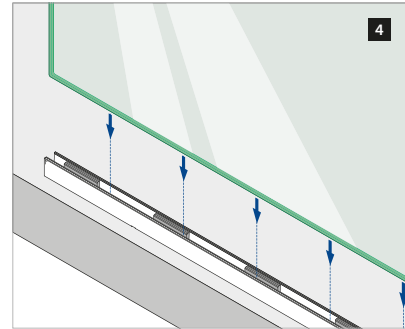
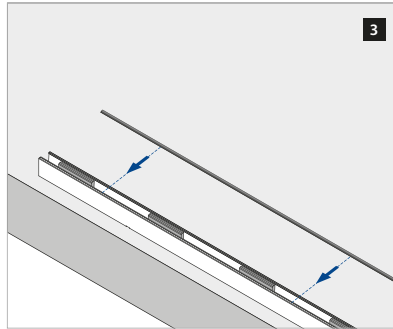
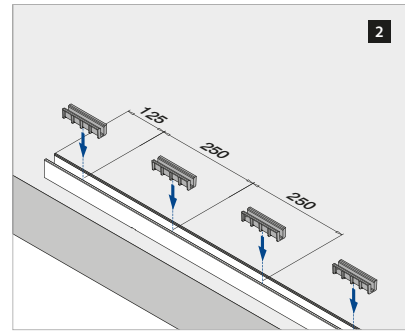
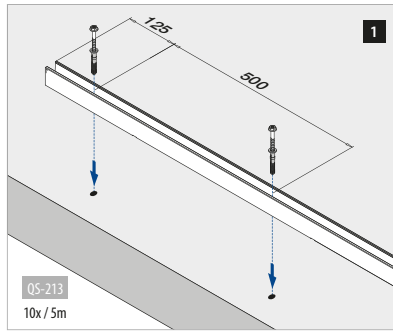
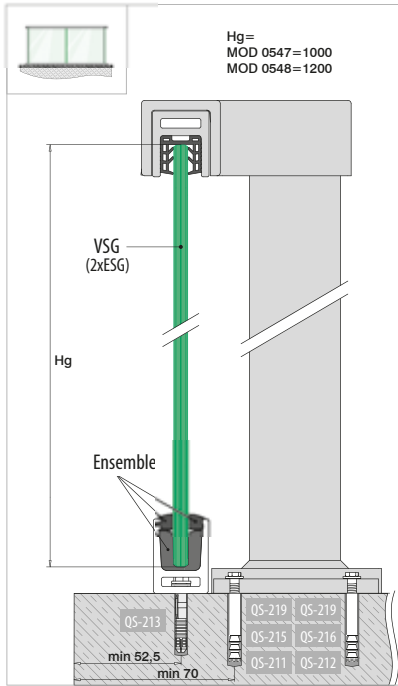

VSG (2x ESG) : Verre feuilleté trempé
ESG : Verre trempé

Merci de prendre en considération les spécifications de chaque certificat telles qu'épaisseur du verre, fixation.

Assembly video:
www.q-railing.com/videos

Poteaux

EASY GLASS® HYBRID - Poteaux et accessoires, montage latéral

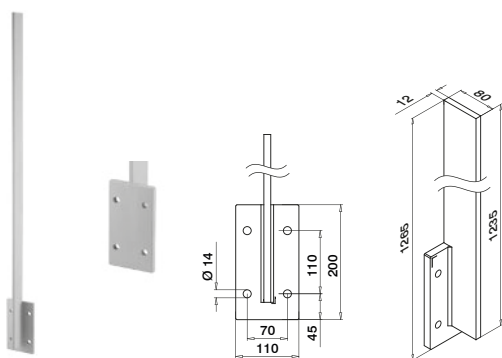

MOD 0549

Acier	Thermolaqué RAL 7047		
OUTDOOR			
11.0549.080.34	QS-211 464 / QS-215 460 / QS-219 460		1
Acier	Revêtement électrophorétique		
NEW 11.0549.080.30	QS-211 464 / QS-215 460 / QS-219 460		1

MOD 0550

Acier	Thermolaqué RAL 7047		
OUTDOOR			
11.0550.080.34	QS-211 464 / QS-215 460 / QS-219 460		1
Acier	Revêtement électrophorétique		
NEW 11.0550.080.30	QS-211 464 / QS-215 460 / QS-219 460		1



Pinceau de retouche pour les rayures

MOD 0800

Accessoires			
	RAL	ml	
19.0800.050.34	7047	12	1

Poteaux

EASY GLASS® HYBRID - Raccords

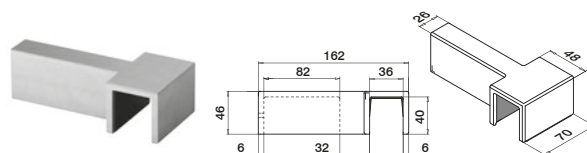

MOD 0861 - 33 x 39 - Mains-courantes à fond de gorge

Acier	Thermolaqué RAL 7047		
OUTDOOR			
11.0861.339.34			2
Acier	Revêtement électrophorétique		
NEW 11.0861.339.30			2



TESTÉ
CALCULÉ

International Design
Modèle Protection

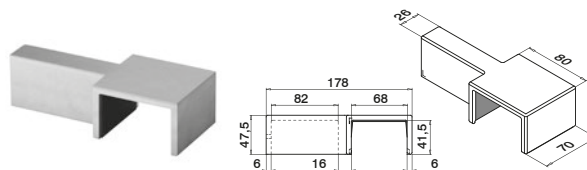

MOD 0861 - 65 x 40 - Mains-courantes à fond de gorge

Acier	Thermolaqué RAL 7047		
OUTDOOR			
11.0861.654.34			2
Acier	Revêtement électrophorétique		
NEW 11.0861.654.30			2



TESTÉ
CALCULÉ

International Design
Modèle Protection

Vous trouverez les résultats des calculs et des test de MOD 0861 sur www.q-railing.com/test-calculs

TESTÉ
CALCULÉ

Q-INFO

L'e-revêtement, également appelé traitement par électrophorèse, est une fine couche de 15 µ qui protège (apprêt) les produits en acier. Après l'e-revêtement, le produit reçoit le traitement de surface final, qui peut être plaqué ou thermolaqué.



34

Thermolaqué RAL 7047



30

Revêtement électrophorétique

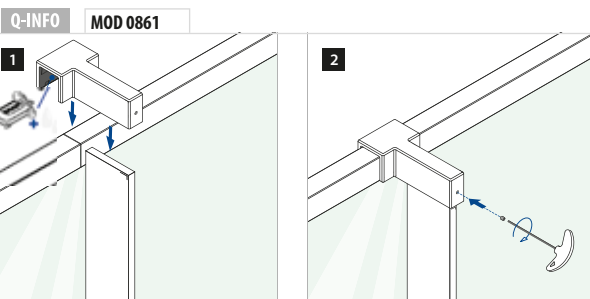

Matériel de fixation pour système garde-corps



MOD 4512

Zingué						
INDOOR	QS	Type	d	L		
19.4512.230.15	QS-212	QVMZ-IG 125 M12	M12	130	Ø18	10
316						
OUTDOOR	QS	Type	d	L		
19.4512.230.14	QS-211	QVMZ-IG 125 M12 A4	M12	130	Ø18	10



MOD 0301 - DIN125A / ISO7089

Zingué			
INDOOR	QS	d	
93.0301.224.15	QS-216	M12	50
316			
OUTDOOR	QS	d	
93.0301.224.14	QS-215	M12	50



MOD 0661 - DIN933

316				
OUTDOOR	QS	d	L	
93.0661.235.14	QS-219	M12	35	50



EASY GLASS® HYBRID - Cache-embases pour poteaux

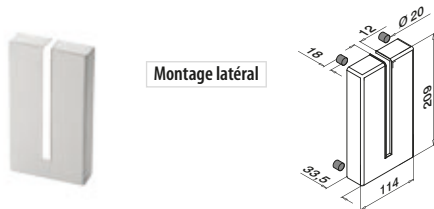

Montage latéral

MOD 9014

Acier	Thermolaqué RAL 7047	
OUTDOOR		
11.9014.080.34		2
Acier	Revêtement électrophorétique	
11.9014.080.30		2

NEW



International Design Modèle Protection

Q-INFO

Instructions de montage Q-anchor VMZ-IG

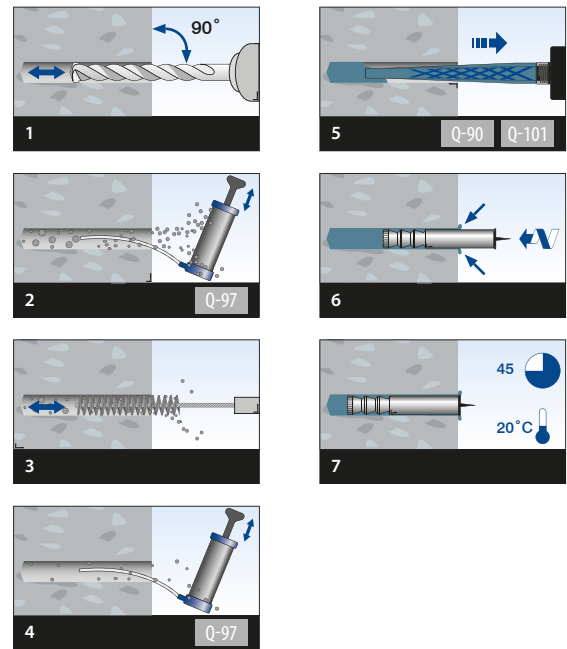

Q-INFO MOD 0549 / 0550 / 9014

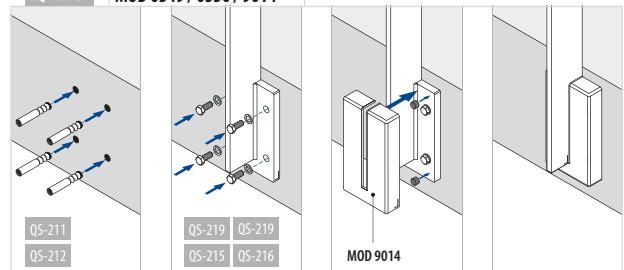

Q-INFO

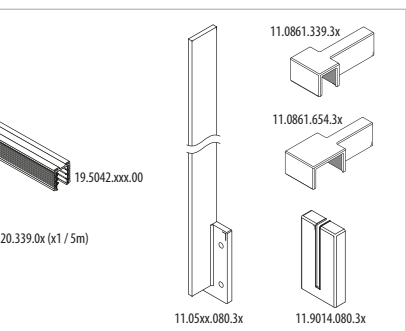
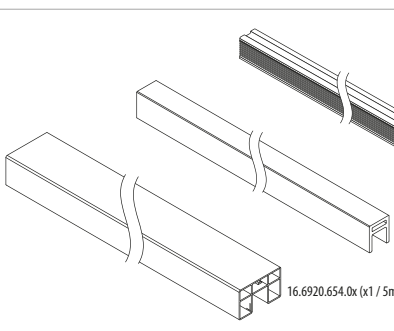
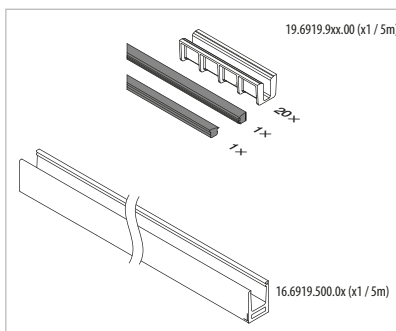
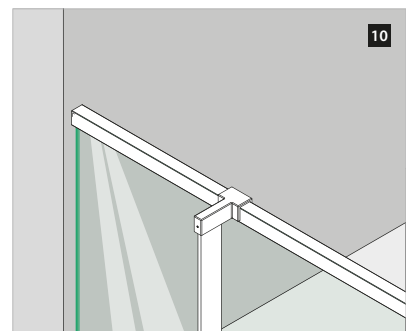
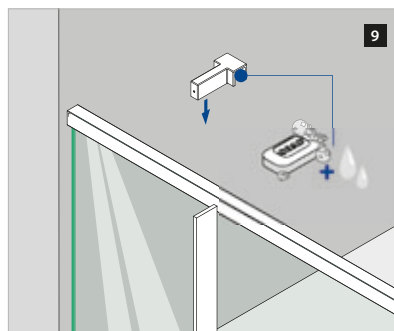
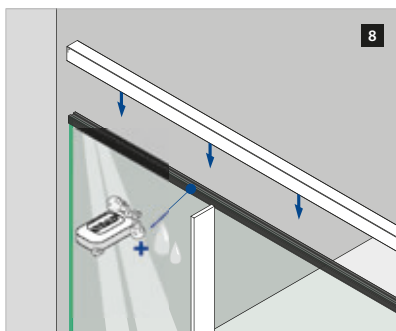
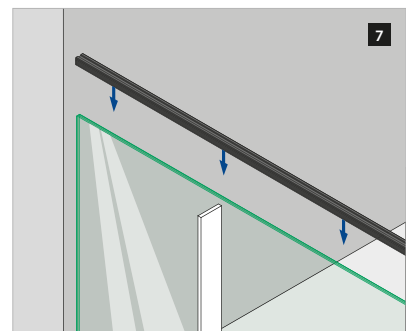
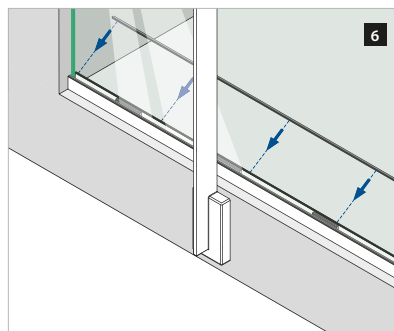
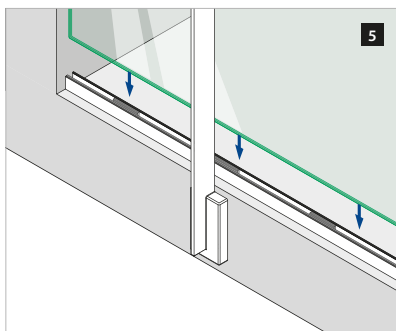
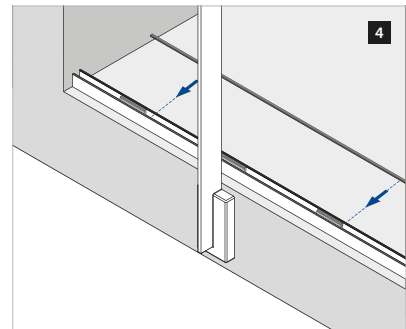
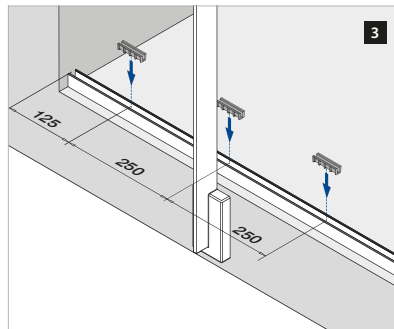
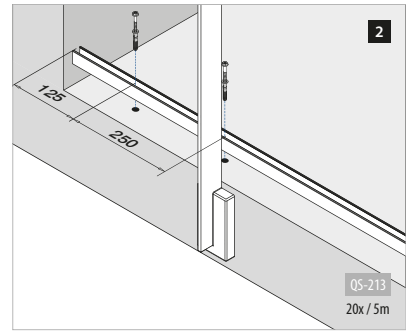
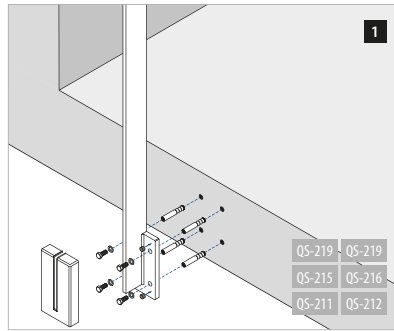
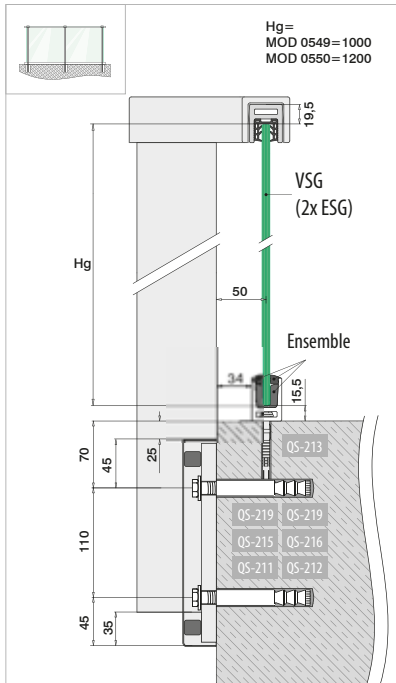

VSG (2x ESG): Verre feuilleté trempé
ESG : Verre trempé

Merci de prendre en considération les spécifications de chaque certificat telles qu'épaisseur du verre, fixation.

Assembly video:
www.q-railing.com/videos



EASY GLASS®

BALCONS À LA FRANÇAISE

LA SÉCURITÉ POUR LES FENÊTRES ALLANT DU SOL AU PLAFOND



Easy Glass®
MOD 6507/6508



Easy Glass® View

Une solidité à toute épreuve pour des structures élégantes et minimalistes.

Le système de balcon à la française Easy Glass® MOD 6507/6508 offre une barrière de sécurité ultra-sécurisée tout en finesse. Il se fixe à la façade avec un tube à fond de gorge en inox au moyen d'embases murales. Le système de balcon à la française Easy Glass® View possède quant à lui des profils en aluminium qui permettent une fixation sur la façade, entre des tableaux de fenêtre ou sur des encadrements de fenêtre.

- Balcons à la française destinés à une utilisation légère à moyenne
- MOD 6507/6508 peut s'utiliser avec :
 - Q-glass (remplissage en panneau de verre standard ou sur mesure)
 - Q-lights Linear Light (pour les tubes à fond de gorge et mains-courantes éclairés par LED)
- Peut s'utiliser avec :
 - Q-glass (remplissage en panneau de verre standard ou sur mesure)
 - Tous les profils de protection et profils en U de Q-railing

Easy Glass® 6507 / 6508	UK	DE	NL			
Max. charge linéaire (kN/m)	1,5	1,0	1,0			
Easy Glass® View	UK	DE	NL	IT	CH	ES
Max. charge linéaire (kN/m)	0,74	1,0	1,0	2,0	0,8	1,6

Merci de prendre en considération les spécifications de chaque certificat telles qu'épaisseur du verre, fixation. Pour plus d'informations, rendez-vous sur notre site internet, www.q-railing.com/certificat



BALCONS À LA FRANÇAISE EASY GLASS®

MOD 6507/6508 – 116

- Montage mural avec ancrages chimiques
- Embases murales et tubes à fond de gorge collés et encliquetés
- Montage horizontal et vertical

View – 123

- Montage avec goujons ou vis (en fonction de la surface)
- Le montage entre des tableaux de fenêtre peut s'effectuer de l'intérieur
- Les profils et embouts peuvent être revêtus par poudre

Montage en façade carré

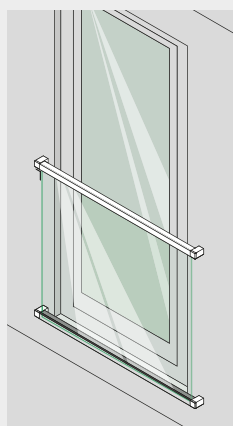

Montage en façade rond

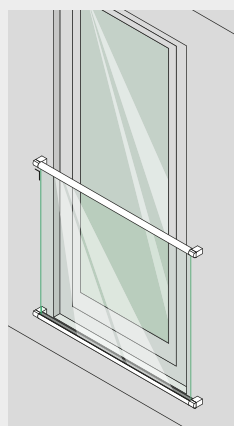

Montage en façade

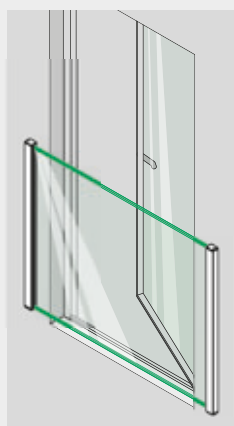

Montage sur cadre



Montage entre murs

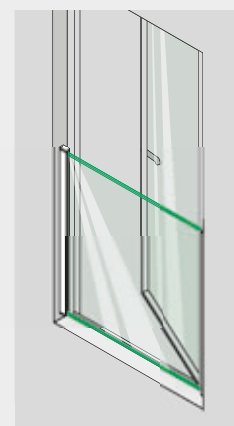

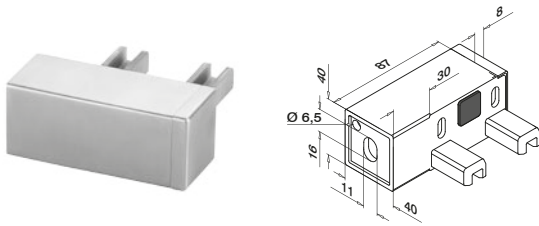

MOD 6507

316			
OUTDOOR	□		
14.6507.654.12	65 x 40 x 1,5	QS-64	463



International Design
Modèle Protection

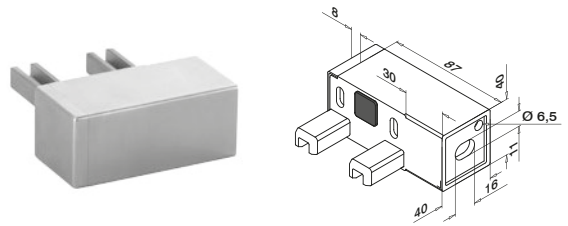

MOD 6508

316			
OUTDOOR	□		
14.6508.654.12	65 x 40 x 1,5	QS-64	463



International Design
Modèle Protection

EASY GLASS® MOD 6507 / 6508 - 65x40 - Mains-courantes à fond de gorge, rectangulaire

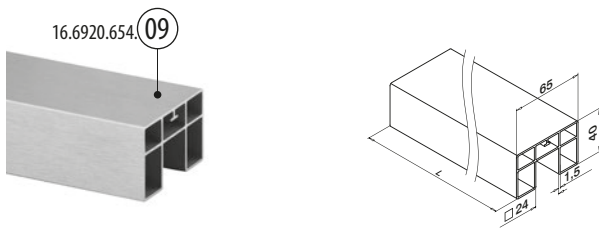

MOD 6920

Aluminium	Aspect inox brossé		
OUTDOOR	□		
16.6920.654.09	65 x 40	L = 5000 mm	



International Design
Modèle Protection

Cales caoutchouc pour MOD 6920

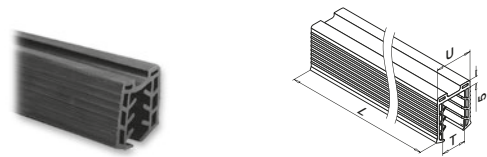

MOD 50 - □ 65 x 40 mm

Accessoires	U	T	
19.5042.008.00	24	8 - 10,76	L = 5000 mm
19.5042.011.00	24	11,52 - 13,52	L = 5000 mm
19.5042.015.00	24	15	L = 5000 mm
19.5042.016.00	24	16,76 - 17,52	L = 5000 mm
19.5042.019.00	24	19	L = 5000 mm
19.5042.022.00	24	20,76 - 21,52	L = 5000 mm

Pour les raccords main-courante/partie supérieure, voir pages 104, 107

Pour les Bandes LED, voir page 188



09

Aspect inox brossé
L'accord parfait avec nos éléments en inox

Vous trouverez la base de calcul pour les tubes, barres et tubes à fond de gorge sur www.q-railing.com/test-calculs

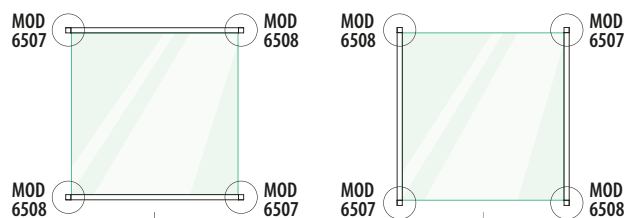
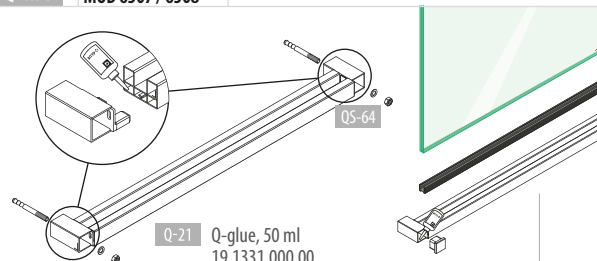

Matériel de fixation pour système garde-corps

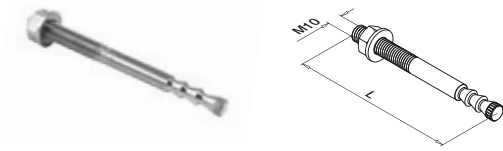

MOD 4010

316

OUTDOOR	QS	Type		L	
19.4010.110.14	QS-64	Q VMZ-A 60 M10-10/85 A4	Ø12	85	10



Q-INFO

Instructions de montage Q-anchor VMZ

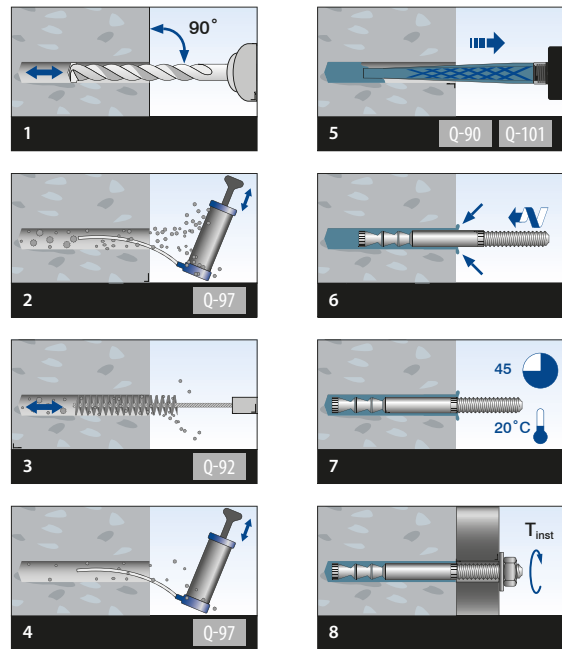

Mains-courantes

Q-LIGHTS - Linear Light - Mains-courantes à fond de gorge, rectangulaire

16.6950.654.09

pour MOD 6507 / 6508

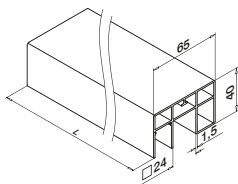
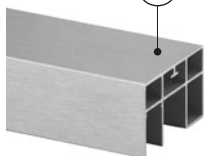

MOD 6950

Aluminium	Aspect inox brossé	
OUTDOOR	□	
16.6950.654.09	65 x 40	L = 5000 mm



International Design
Modèle Protection

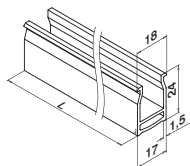

MOD 5091

OUTDOOR	Transparence	
24.5091.000.03	Net	L = 2500 mm
24.5091.000.06	Dépoli	L = 2500 mm

International Design Modèle Protection

Mains-courantes

EASY GLASS® 6507 / 6508 - 65x40 - Embases murales pour tube

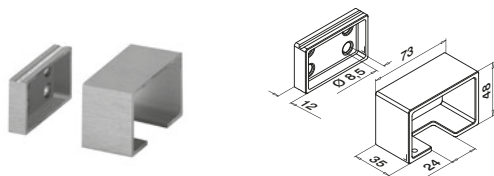

MOD 6505

Aluminium	Aspect inox brossé	
OUTDOOR	□	
16.6505.654.09	65 x 40	QS-55 458 / QS-20 456 2



International Design
Modèle Protection

Mains-courantes

Cales caoutchouc pour MOD 6920

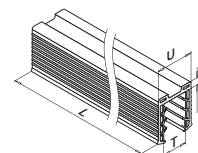
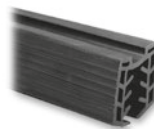

MOD 50 - □ 65 x 40 mm

Accessoires	U	T	
19.5042.008.00	24	8 - 10,76	L = 5000 mm
19.5042.011.00	24	11,52 - 13,52	L = 5000 mm
19.5042.015.00	24	15	L = 5000 mm
19.5042.016.00	24	16,76 - 17,52	L = 5000 mm
19.5042.019.00	24	19	L = 5000 mm
19.5042.022.00	24	20,76 - 21,52	L = 5000 mm

Q-INFO MOD 6507 / 6508

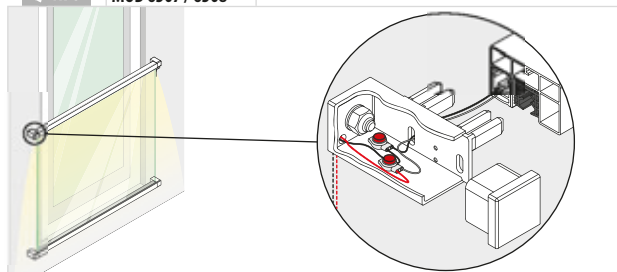

Vous trouverez la base de calcul pour les tubes, barres et tubes à fond de gorge sur www.q-railing.com/test-calculs

Q-INFO

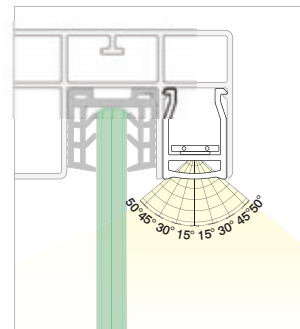
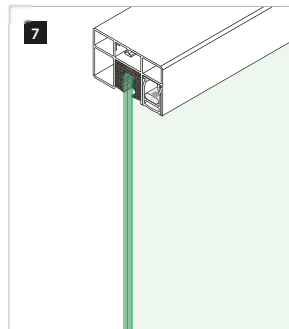
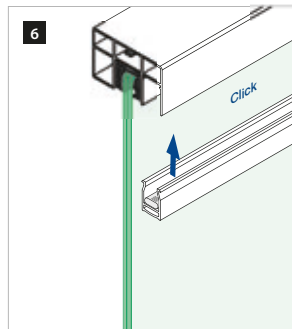
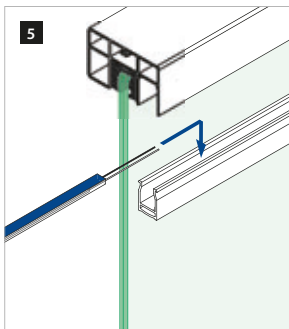
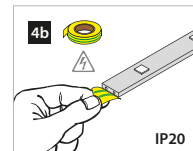
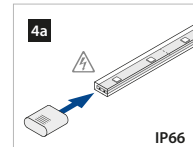
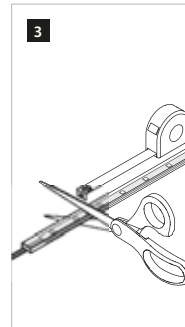
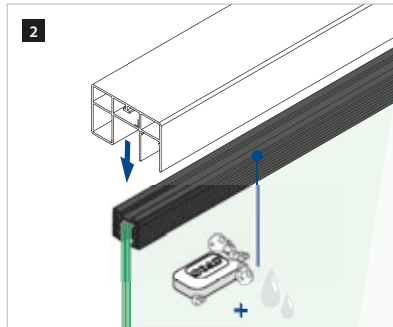
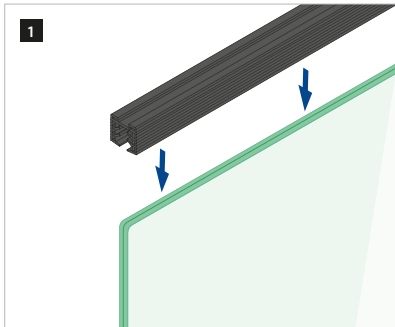
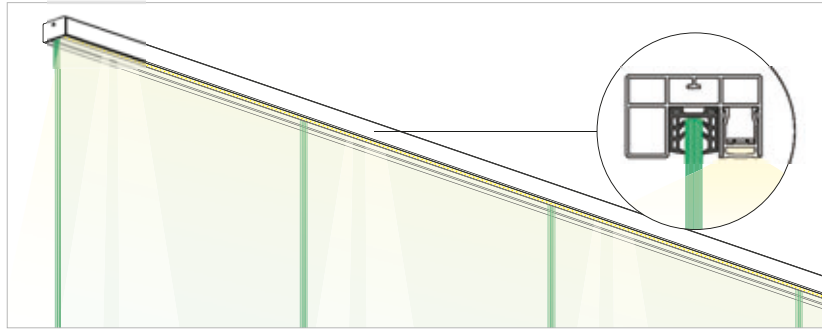
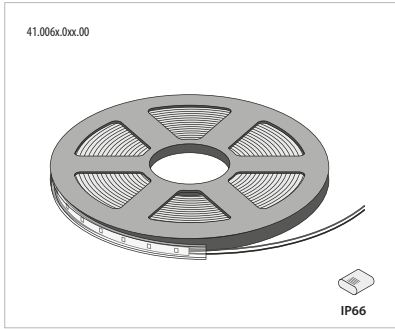

Pour les Bandes LED, voir page 188

Q-INFO MOD 6505

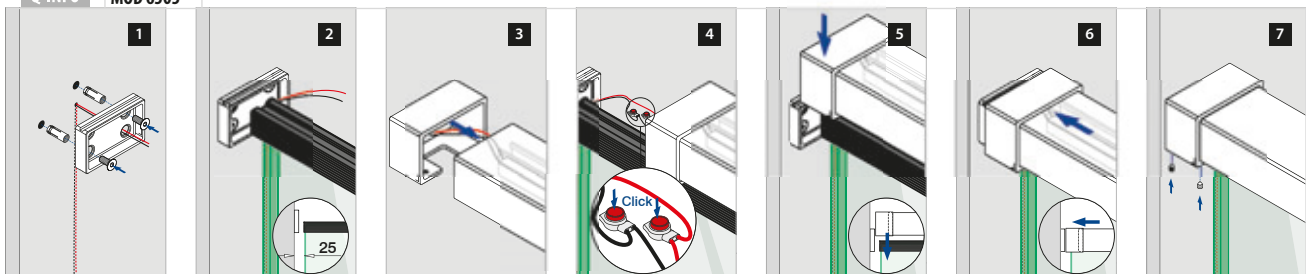

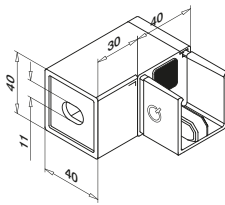
**MOD 6507**

316

OUTDOOR

14.6507.040.12	40 x 40	QS-64	463	2
----------------	---------	-------	-----	---

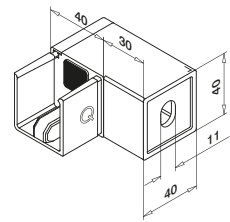
International Design
Modèle Protection**MOD 6508**

316

OUTDOOR

14.6508.040.12	40 x 40	QS-64	463	2
----------------	---------	-------	-----	---

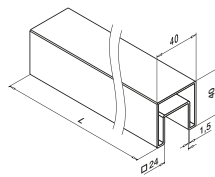
International Design
Modèle Protection**MOD 6925 / 6920**

316

OUTDOOR

14.6925.040.12	40 x 40	L = 2500 mm
14.6920.040.12	40 x 40	L = 5000 mm

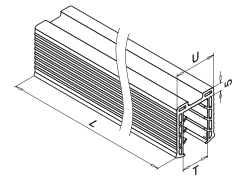
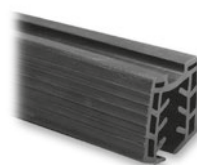

L=5000mm

**MOD 50 - □ 40 x 40 mm**

Accessoires

	U	T	
19.5042.208.00	24	8 - 10,76	L = 2500 mm
19.5042.211.00	24	11,52 - 13,52	L = 2500 mm
19.5042.215.00	24	15	L = 2500 mm
19.5042.216.00	24	16,76 - 17,52	L = 2500 mm
19.5042.219.00	24	19	L = 2500 mm
19.5042.222.00	24	20,76 - 21,52	L = 2500 mm
19.5042.008.00	24	8 - 10,76	L = 5000 mm
19.5042.011.00	24	11,52 - 13,52	L = 5000 mm
19.5042.015.00	24	15	L = 5000 mm
19.5042.016.00	24	16,76 - 17,52	L = 5000 mm
19.5042.019.00	24	19	L = 5000 mm
19.5042.022.00	24	20,76 - 21,52	L = 5000 mm
19.5042.508.00	24	8 - 10,76	L = 25 m
19.5042.511.00	24	11,52 - 13,52	L = 25 m
19.5042.515.00	24	15	L = 25 m
19.5042.516.00	24	16,76 - 17,52	L = 25 m
19.5042.519.00	24	19	L = 25 m
19.5042.522.00	24	20,76 - 21,52	L = 25 m

Q-INFO

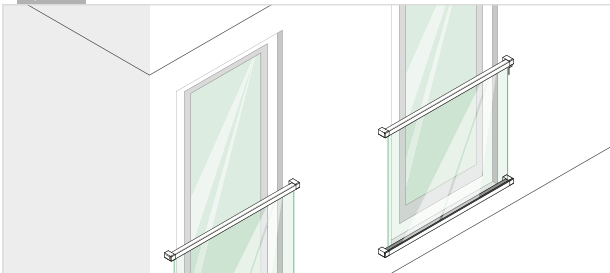

Q-INFO

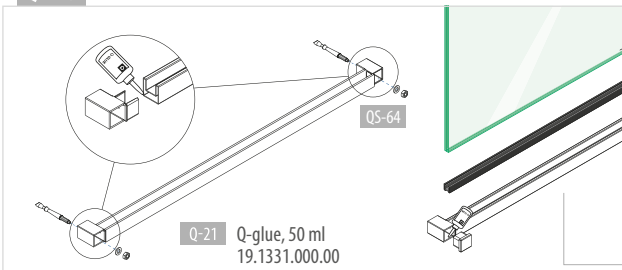
Q-21 Q-glue, 50 ml
19.1331.000.00

Vous trouverez la base de calcul pour les tubes, barres et tubes à fond de gorge sur www.q-railing.com/test-calculs

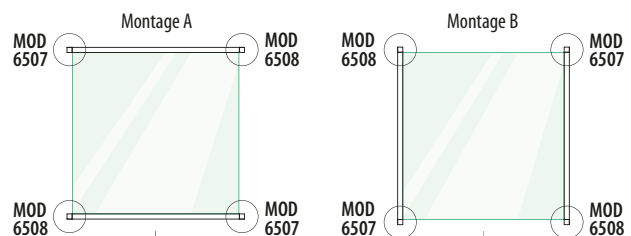

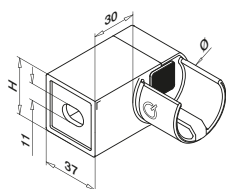

MOD 6507

316

OUTDOOR	Ø	H		
14.6507.042.12	42,4	37	QS-64	463 2
14.6507.048.12	48,3	43	QS-64	463 2

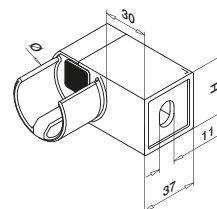
International Design
Modèle Protection

MOD 6508

316

OUTDOOR	Ø	H		
14.6508.042.12	42,4	37	QS-64	463 2
14.6508.048.12	48,3	43	QS-64	463 2

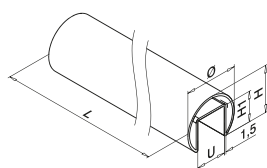
International Design
Modèle Protection

MOD 6925 / 6920

Ø 42,4 mm

316

OUTDOOR	Ø	U	H	H1	
14.6925.042.12	42,4	24	37	24	L = 2500 mm
14.6920.042.12	42,4	24	37	24	L = 5000 mm

Ø 48,3 mm

316

OUTDOOR	Ø	U	H	H1	
14.6925.048.12	48,3	27	42,6	30	L = 2500 mm
14.6920.048.12	48,3	27	42,6	30	L = 5000 mm

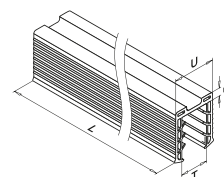
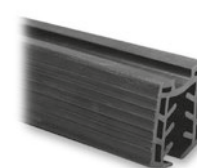

MOD 50 - Ø 42,4 mm

Accessoires

	U	T	
19.5042.208.00	24	8 - 10,76	L = 2500 mm
19.5042.211.00	24	11,52 - 13,52	L = 2500 mm
19.5042.215.00	24	15	L = 2500 mm
19.5042.216.00	24	16,76 - 17,52	L = 2500 mm
19.5042.219.00	24	19	L = 2500 mm
19.5042.222.00	24	20,76 - 21,52	L = 2500 mm

19.5042.008.00	24	8 - 10,76	L = 5000 mm
19.5042.011.00	24	11,52 - 13,52	L = 5000 mm
19.5042.015.00	24	15	L = 5000 mm
19.5042.016.00	24	16,76 - 17,52	L = 5000 mm
19.5042.019.00	24	19	L = 5000 mm
19.5042.022.00	24	20,76 - 21,52	L = 5000 mm

19.5042.508.00	24	8 - 10,76	L = 25 m
19.5042.511.00	24	11,52 - 13,52	L = 25 m
19.5042.515.00	24	15	L = 25 m
19.5042.516.00	24	16,76 - 17,52	L = 25 m
19.5042.519.00	24	19	L = 25 m
19.5042.522.00	24	20,76 - 21,52	L = 25 m

Vous trouverez la base de calcul pour les tubes, barres et tubes à fond de gorge sur www.q-railing.com/test-calculs

Q-INFO

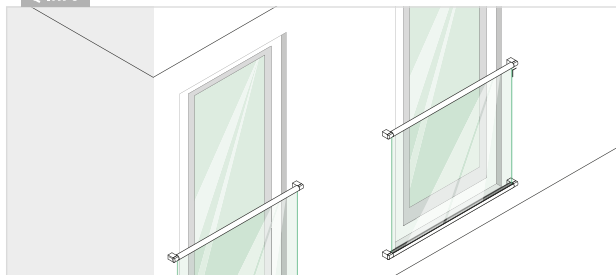

Q-INFO

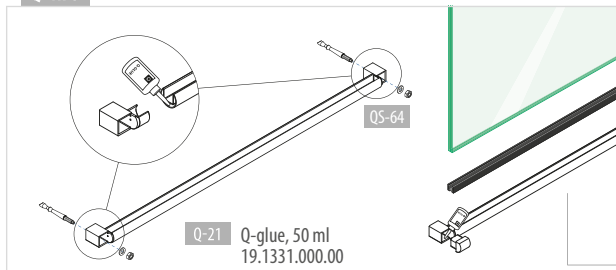
Q-21 Q-glye, 50 ml
19.1331.000.00

NEW

Ø 48,4 mm

Accessoires

	U	T	
19.5048.008.00	27	8 - 10,76	L = 5000 mm
19.5048.011.00	27	11,52 - 13,52	L = 5000 mm
19.5048.015.00	27	15 - 17,52	L = 5000 mm
19.5048.019.00	27	19	L = 5000 mm
19.5048.022.00	27	20,76 - 21,52	L = 5000 mm
19.5048.024.00	27	24,76 - 25,52	L = 5000 mm

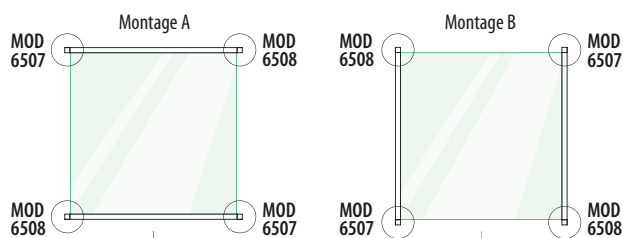

Matériel de fixation pour système garde-corps

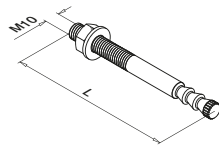

MOD 4010

316

OUTDOOR	QS	Type		L	
19.4010.110.14	QS-64	Q VMZ-A 60 M10-10/85 A4	Ø12	85	10



Q-INFO

Instructions de montage Q-anchor VMZ

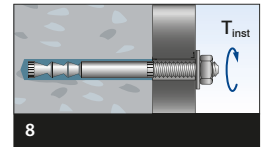
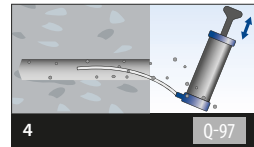
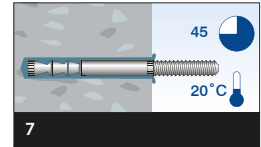
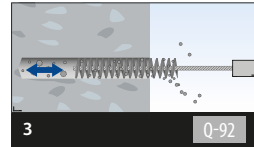
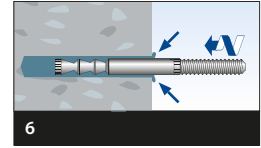
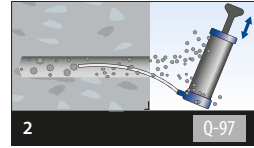
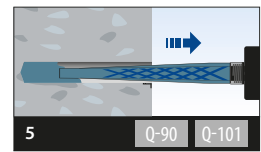
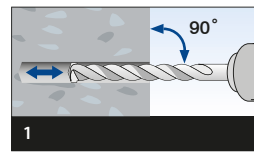

Profil de mur

EASY GLASS® VIEW - Set de profils

Trous de perçage borgnes



Ensemble complet:
 • 2 profils pour hauteur de verres 1100 mm
 • 2 embouts supérieurs
 • 4 caches
 • 2 embouts inférieurs

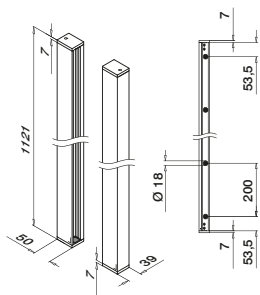

MOD 6923

Aluminium Effet argenté mat
OUTDOOR
 86.6923.100.08 QS-213 / QS-266 L = 2x 1100 mm



International Design
Modèle Protection

Profil de mur

EASY GLASS® VIEW - Set de cales en caoutchouc pour set de profils

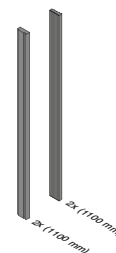

MOD 6923

Accessoires

	T	
19.6923.112.00	12	L = 2x 1100 mm
19.6923.113.00	(6-0,76-6) 12,76	L = 2x 1100 mm
19.6923.114.00	(6-1,52-6) 13,52	L = 2x 1100 mm
19.6923.115.00	15	L = 2x 1100 mm
19.6923.117.00	(8-0,76-8) 16,76	L = 2x 1100 mm
19.6923.118.00	(8-1,52-8) 17,52	L = 2x 1100 mm
19.6923.119.00	19	L = 2x 1100 mm
19.6923.121.00	(10-0,76-10) 20,76	L = 2x 1100 mm
19.6923.122.00	(10-1,52-10) 21,52	L = 2x 1100 mm

NEW

Profil de mur

EASY GLASS® VIEW - Profils de mur

Trous de perçage borgnes

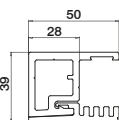
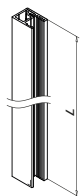

MOD 6923

Aluminium Brut
INDOOR
 16.6923.500.00 QS-213 / QS-266 L = 5000 mm

Aluminium Effet argenté mat
OUTDOOR
 16.6923.500.08 QS-213 / QS-266 L = 5000 mm



International Design
Modèle Protection

Profil de mur

EASY GLASS® VIEW - Set de cales en caoutchouc pour profils de mur

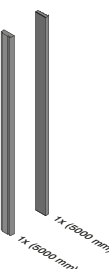

MOD 6923

Accessoires

	T	
19.6923.912.00	12	L = 5000 mm
19.6923.913.00	(6-0,76-6) 12,76	L = 5000 mm
19.6923.914.00	(6-1,52-6) 13,52	L = 5000 mm
19.6923.915.00	15	L = 5000 mm
19.6923.917.00	(8-0,76-8) 16,76	L = 5000 mm
19.6923.918.00	(8-1,52-8) 17,52	L = 5000 mm
19.6923.919.00	19	L = 5000 mm
19.6923.921.00	(10-0,76-10) 20,76	L = 5000 mm
19.6923.922.00	(10-1,52-10) 21,52	L = 5000 mm

NEW

PREFIX Nous pouvons couper cet article pour vous conformément à vos instructions de longueur et d'angle. Contactez-nous pour obtenir plus de détails.

Q-INFO 16.6923.500.xx

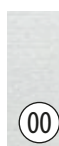

Brut

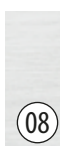

Effet argenté mat

Q-INFO 16.6923.500.xx

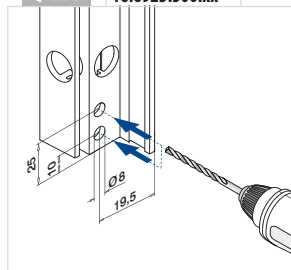

Matériel de fixation



MOD 0915

316

	QS	
93.0915.505.14	QS-266	50

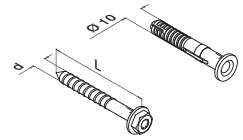

MOD 4710

316

	OUTDOOR	QS	L	d		
93.4710.080.14		QS-213	80	7	Ø10	50



For MOD 0250

Embout
1/4" Propulsion

MOD 0250

304

	OUTDOOR	QS	Q	L	d	
93.0250.608.13		QS-264	Q-115	80	6	50
93.0250.610.13		QS-265	Q-115	100	6	50



MOD 0722

Accessoires

	Q		AW	L	
19.0722.230.00	Q-115	1/4"	30	25	1

NEW

Profil de mur

EASY GLASS® VIEW - Embouts



Bas

Avec verr. de sécurité

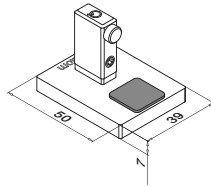

MOD 6735

	Aluminium	Brut	
	INDOOR		2
16.6735.023.00			
	Aluminium	Effet argenté mat	
	OUTDOOR		2
16.6735.023.08			

International Design
Modèle Protection

Haut

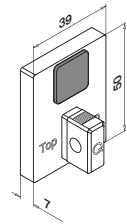

MOD 6734 - EASY HIT®

	Aluminium	Brut	
	INDOOR		2
16.6734.023.00			
	Aluminium	Effet argenté mat	
	OUTDOOR		2
16.6734.023.08			

International Design
Modèle Protection

Profil de mur

EASY GLASS® VIEW - Caches

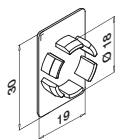

MOD 6923

	Plastique ABS	Aluminium RAL 9006	
			4
24.6923.018.36			

NEW

Q-INFO MOD 6735

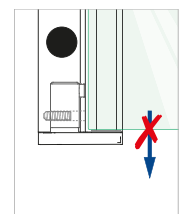
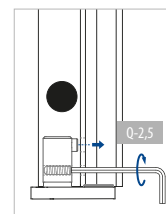
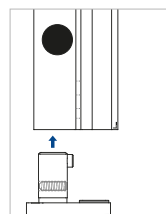

Q-INFO MOD 6923

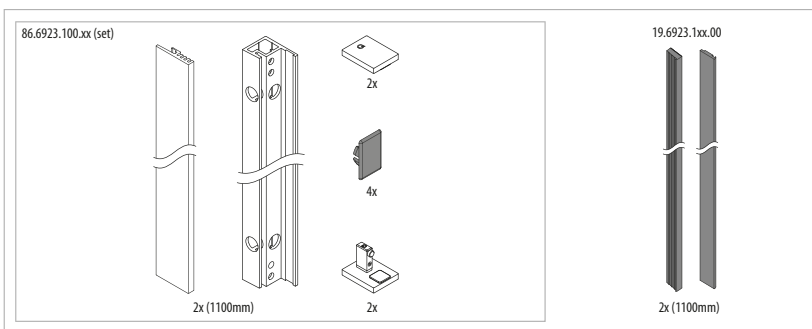
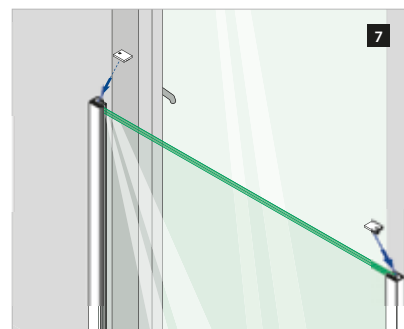
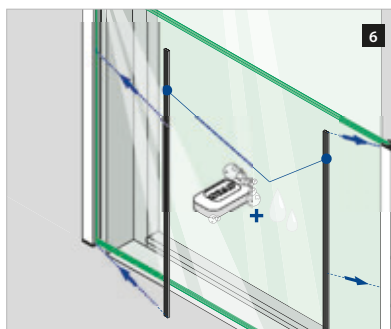
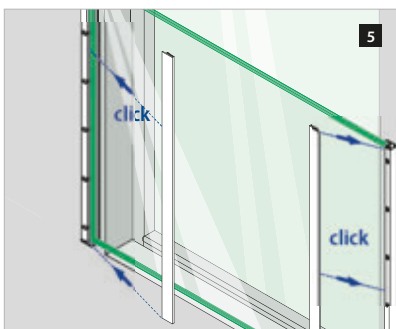
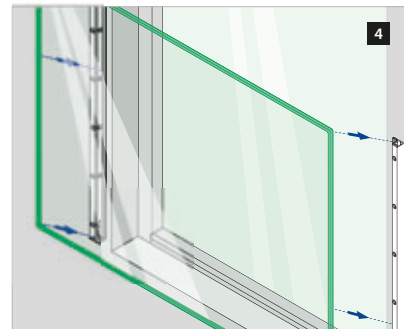
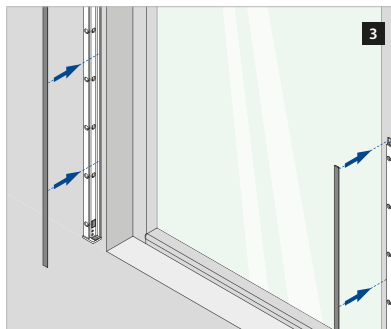
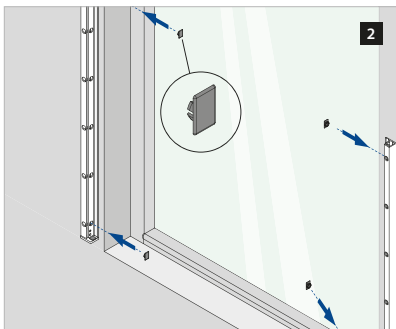
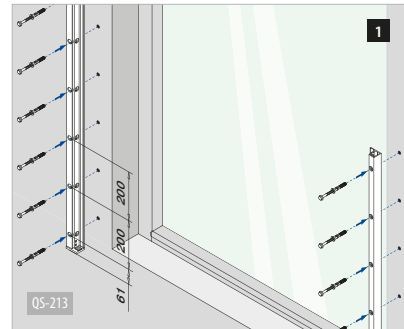
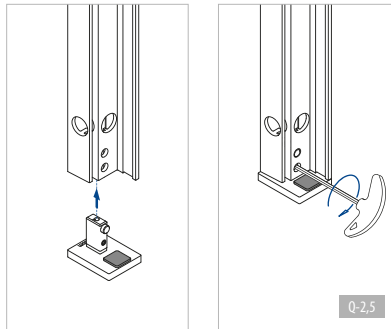
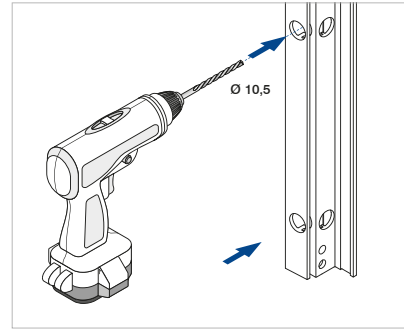
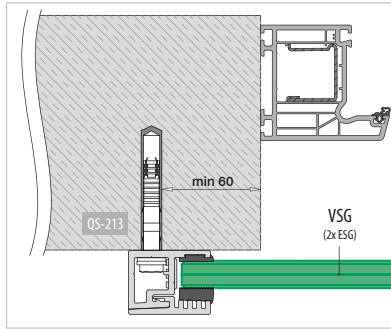
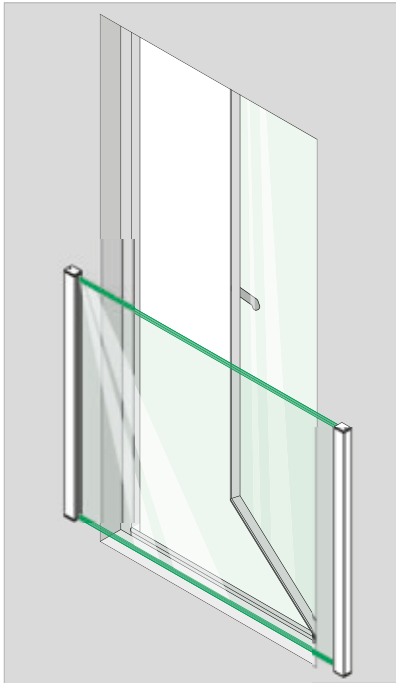

VSG (2x ESG) : Verre feuilleté trempé
ESG : Verre trempé

Merci de prendre en considération les spécifications de chaque certificat telles qu'épaisseur du verre, fixation.

Assembly video:
www.q-railing.com/videos

Q-INFO MOD 6923

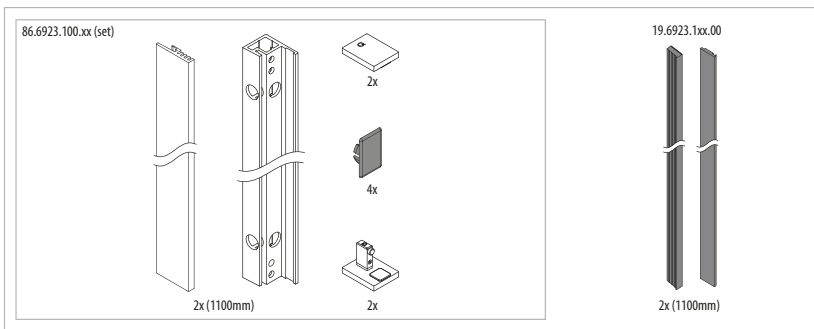
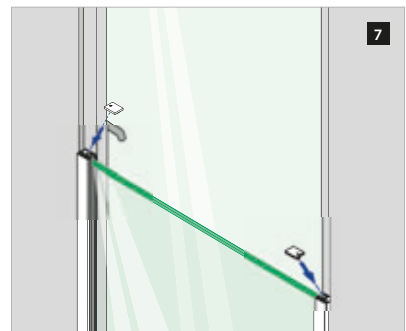
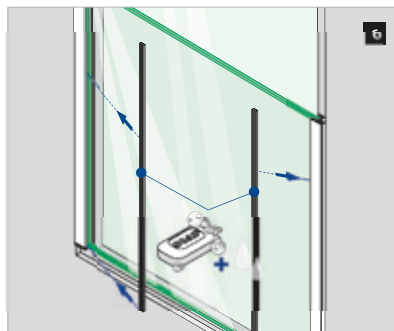
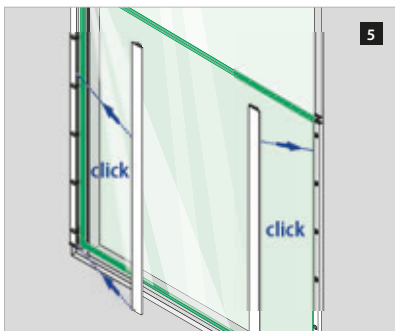
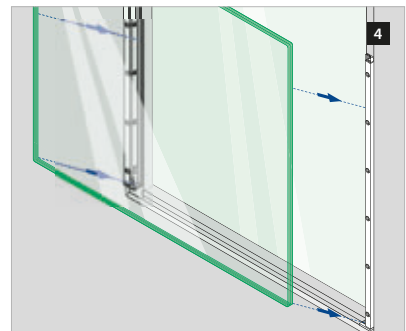
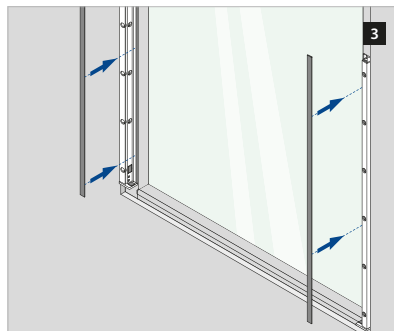
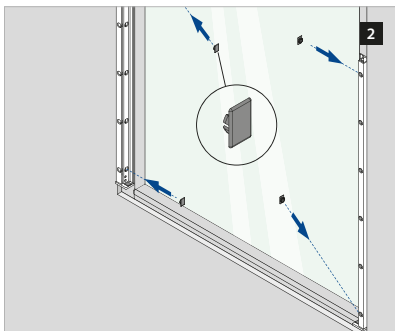
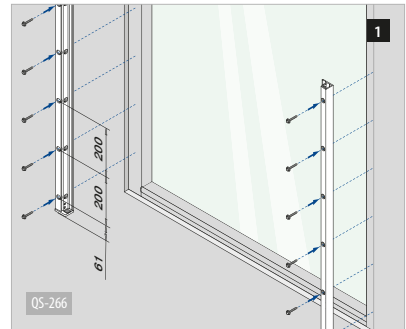
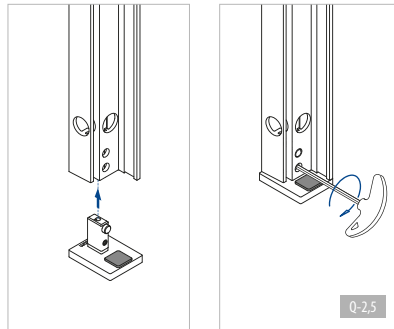
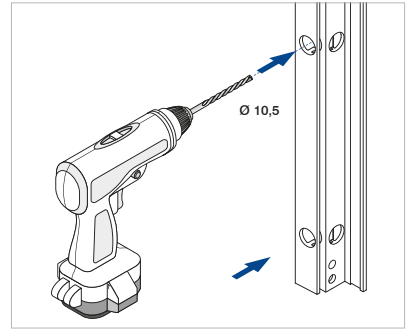
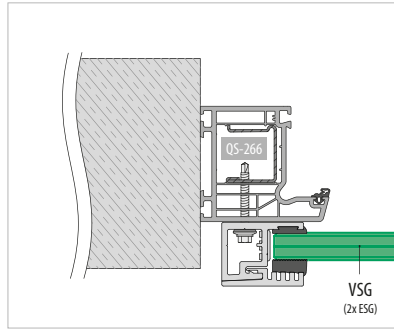
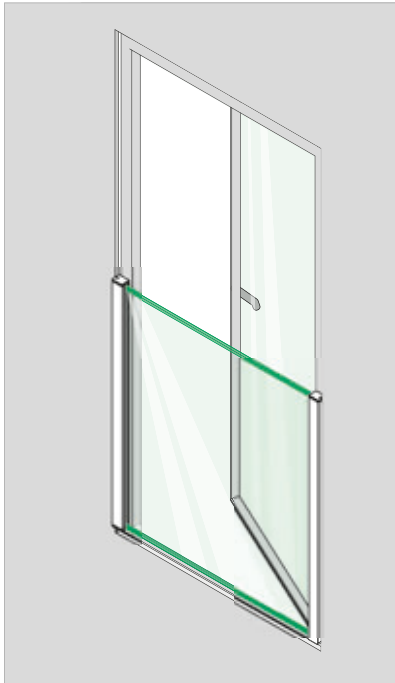

VSG (2x ESG) : Verre feuilleté trempé
ESG : Verre trempé

Merci de prendre en considération les spécifications de chaque certificat telles qu'épaisseur du verre, fixation.

Assembly video:
www.q-railing.com/videos

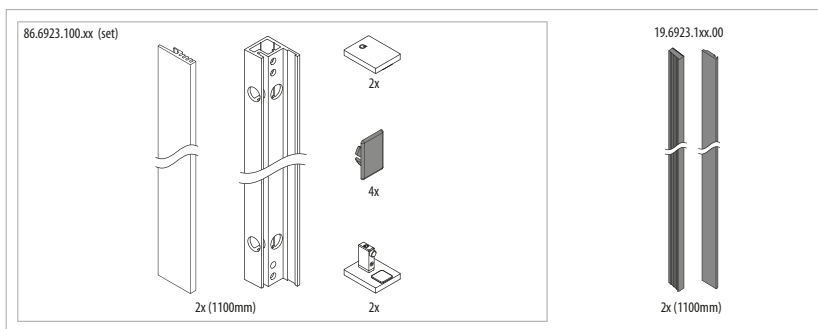
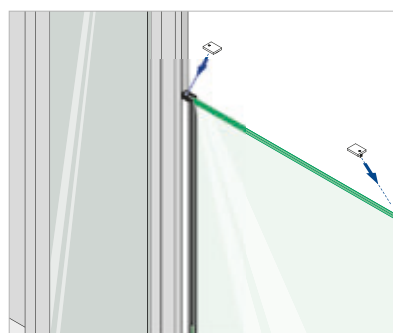
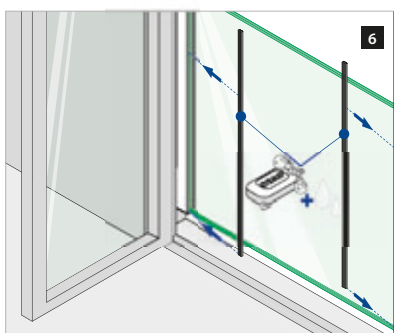
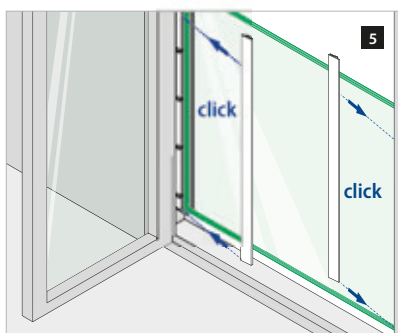
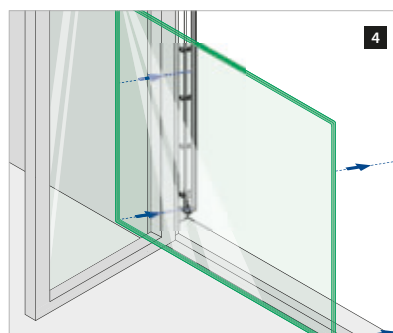
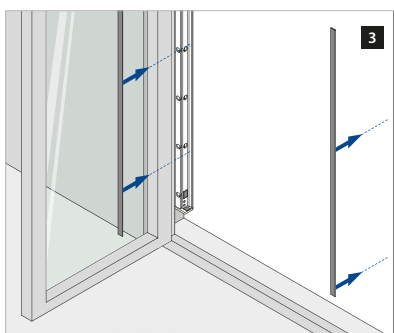
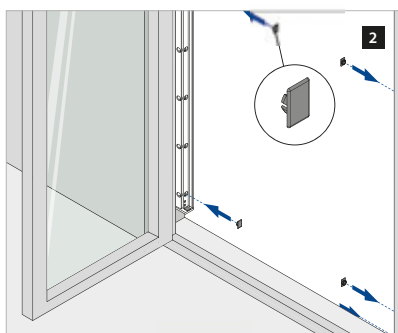
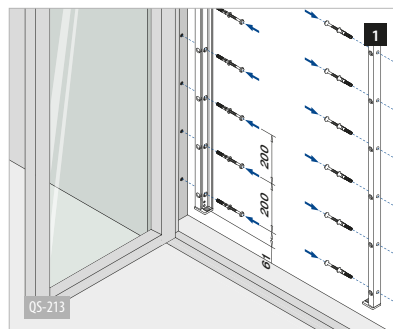
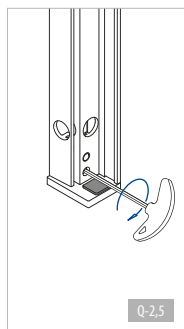
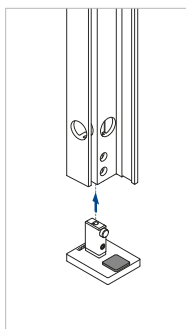
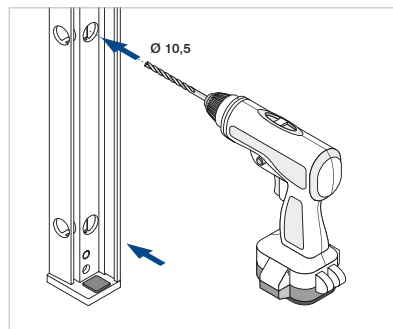
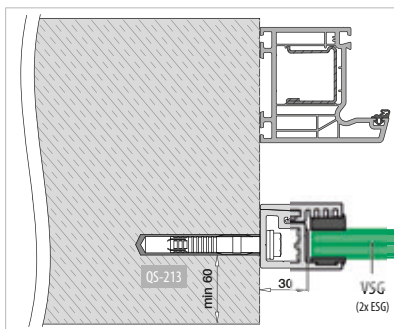
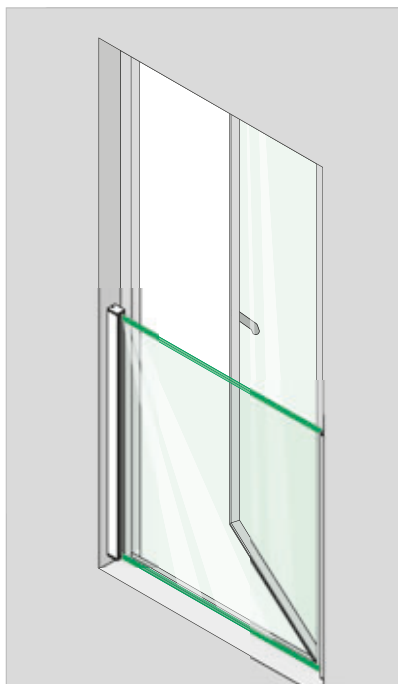

VSG (2x ESG) : Verre feuilleté trempé
ESG : Verre trempé

Merci de prendre en considération les spécifications de chaque certificat telles qu'épaisseur du verre, fixation.

Assembly video:
www.q-railing.com/videos



EASY GLASS® WALL

UNE PAROI VITRÉE
ET UN GARDE-CORPS
EN UN SEUL PRODUIT

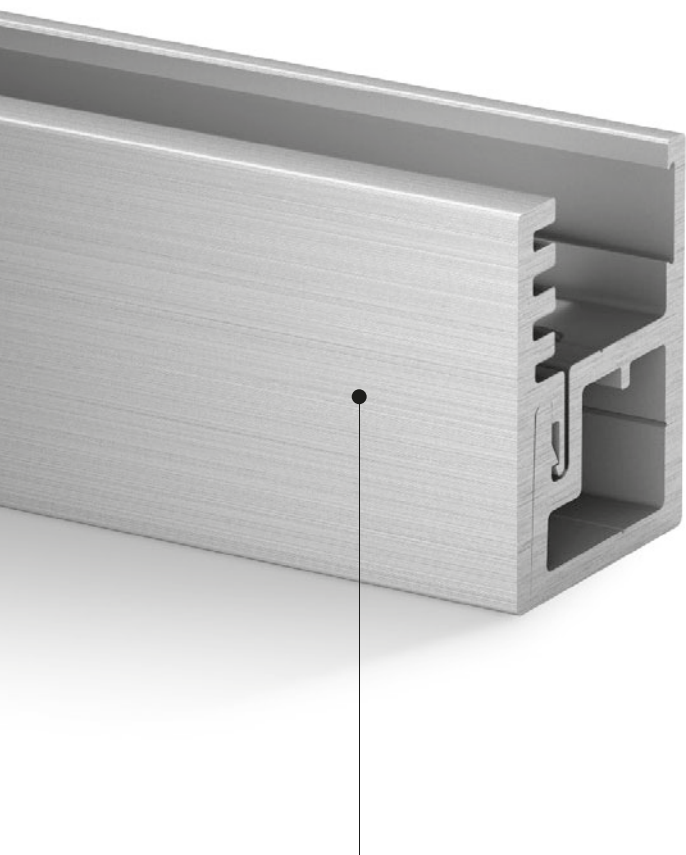

Ouvrez votre escalier

Pourquoi créer un escalier lumineux et aérien pour ensuite le fermer avec une paroi opaque ? Grâce à Easy Glass® Wall, faites de votre réalisation un véritable objet de décoration. Ce système permet de créer une paroi vitrée allant du sol au plafond en faisant également office de garde-corps. En plus de mettre en avant l'esthétique de votre escalier, le verre permet de profiter de la lumière naturelle.

- Parois allant jusqu'au plafond conçues pour une utilisation légère à moyenne, à l'intérieur comme à l'extérieur
- Installation facile confirmée par un clic sécurisant
- Pour des panneaux de verre d'une hauteur maximale de 3,5 m et de portées variables
- Compatible avec tous les supports et mains-courantes Q-railing conçus pour le verre

Cette paroi en verre est soutenue par d'élégants profils en aluminium fixés au sol et au plafond.



DÉCLINAISONS D'EASY GLASS® WALL

130

Wall
Montage sol-sol

Wall
Montage sol-latéral

Wall
Montage latéral-sol

Wall
Montage latéral-latéral

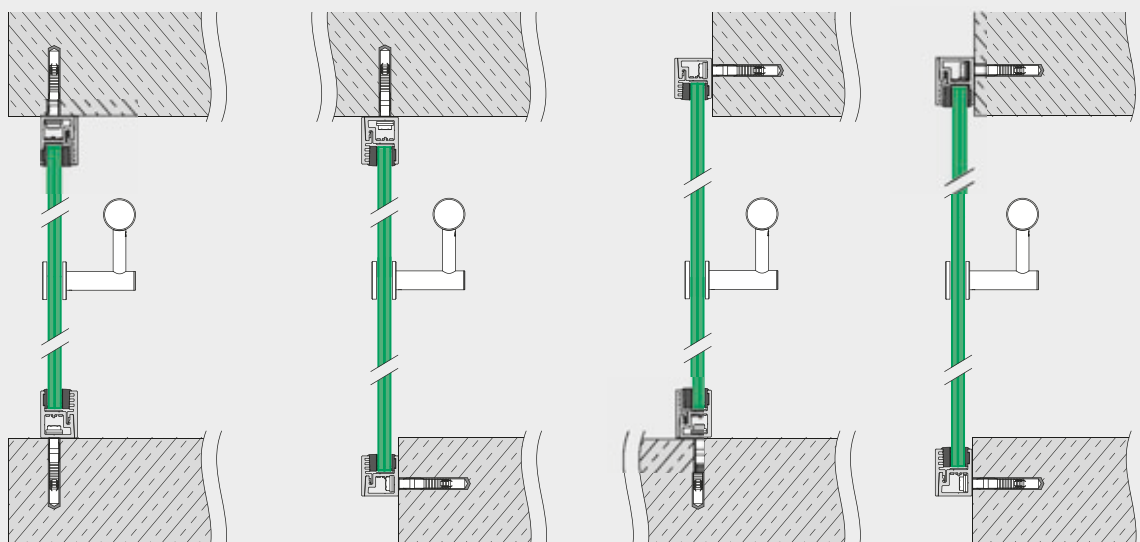

Profil de mur

EASY GLASS® WALL - Profil de mur

Trous de perçage borgnes

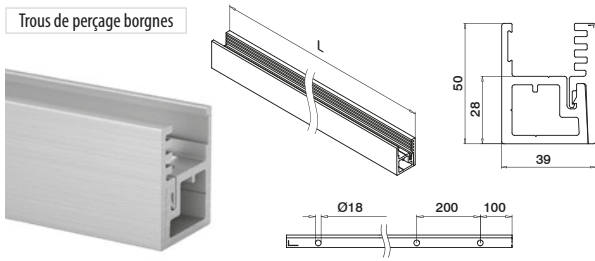

MOD 6923

Aluminium	Brut		
INDOOR		QS-213 459	L = 5000 mm
16.6923.500.00			
Aluminium	Effet argenté mat		
OUTDOOR		QS-213 459	L = 5000 mm
16.6923.500.08			



International Design Modèle Protection

PREFIX Nous pouvons couper cet article pour vous conformément à vos instructions de longueur et d'angle. Contactez-nous pour obtenir plus de détails.

Profil de mur

EASY GLASS® WALL - Caches

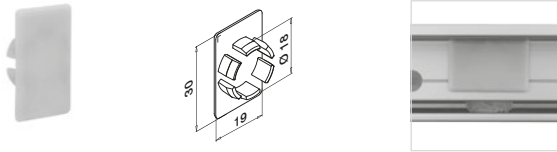

MOD 6923

Plastique ABS	Aluminium RAL 9006	
24.6923.018.36		4



Q-INFO 16.6923.500.xx

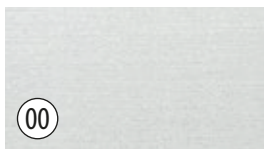

Brut

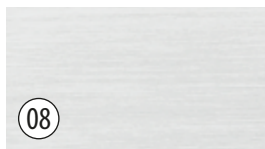

Effet argenté mat

Q-INFO MOD 6923

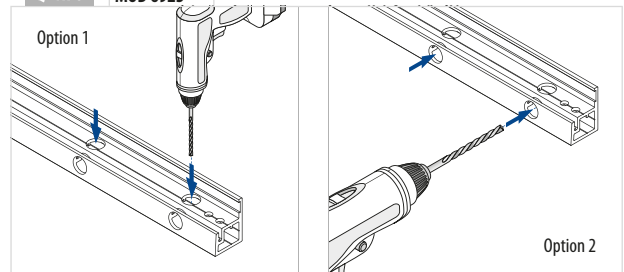

EASY GLASS® WALL - Set de cales en caoutchouc

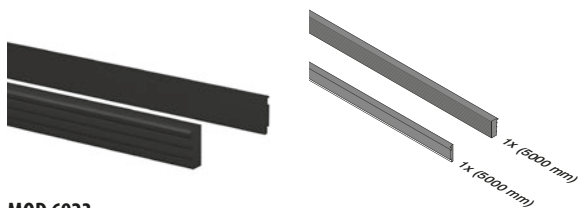

MOD 6923

Accessoires		
	T	
19.6923.912.00	12	L = 5000 mm
19.6923.913.00	(6-0,76-6) 12,76	L = 5000 mm
19.6923.914.00	(6-1,52-6) 13,52	L = 5000 mm
19.6923.915.00	15	L = 5000 mm
19.6923.917.00	(8-0,76-8) 16,76	L = 5000 mm
19.6923.918.00	(8-1,52-8) 17,52	L = 5000 mm
19.6923.919.00	19	L = 5000 mm
19.6923.921.00	(10-0,76-10) 20,76	L = 5000 mm
19.6923.922.00	(10-1,52-10) 21,52	L = 5000 mm

NEW

Accessoires

Matériel de fixation



MOD 4710

316						
OUTDOOR	QS	L	d			
93.4710.080.14	QS-213	80	7	Ø10		50



EASY GLASS® WALL - Embouts

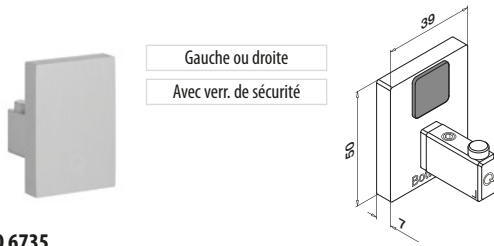

MOD 6735

Aluminium	Brut	
INDOOR		
16.6735.023.00		2
Aluminium	Effet argenté mat	
OUTDOOR		
16.6735.023.08		2



International Design
Modèle Protection



MOD 6734 - EASY HIT®

Aluminium	Brut	
INDOOR		
16.6734.023.00		2
Aluminium	Effet argenté mat	
OUTDOOR		
16.6734.023.08		2



International Design
Modèle Protection

Q-INFO **MOD 6735**

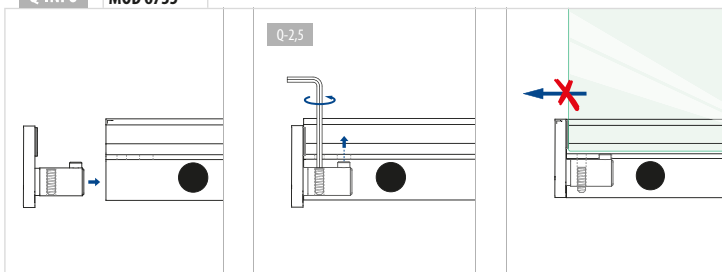

Q-INFO MOD 6923

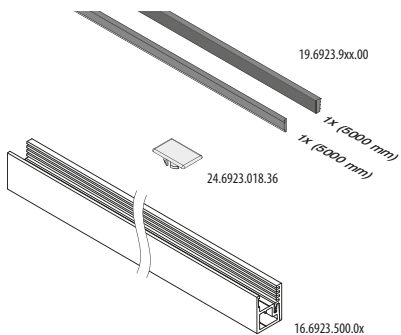
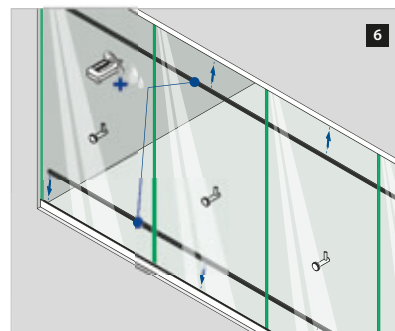
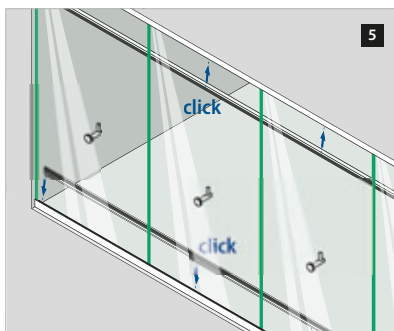
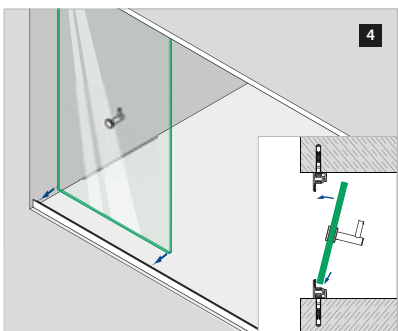
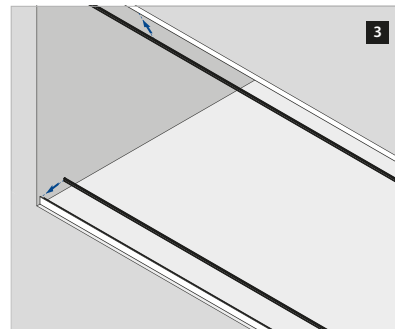
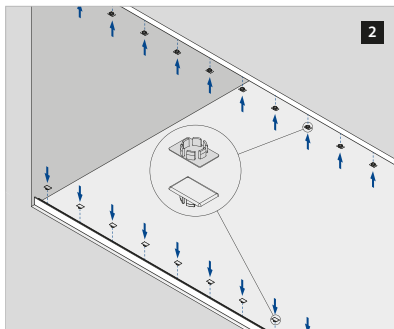
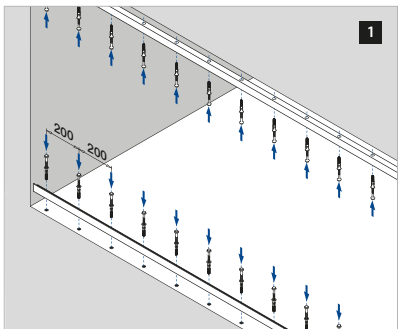
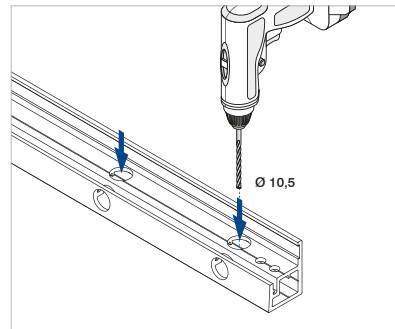
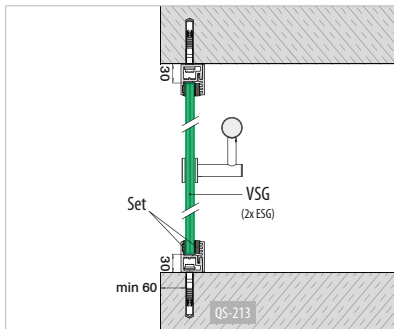
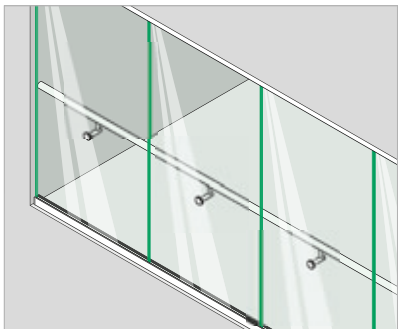

VSG (2x ESG) : Verre feuilleté trempé
ESG : Verre trempé

Merci de prendre en considération les spécifications de chaque certificat telles qu'épaisseur du verre, fixation.

Assembly video:
www.q-railing.com/videos

Q-INFO

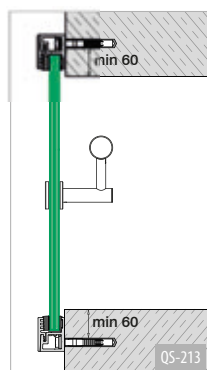
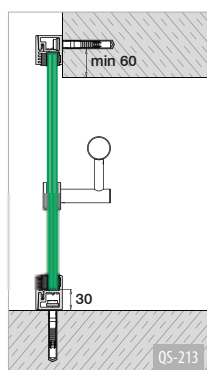
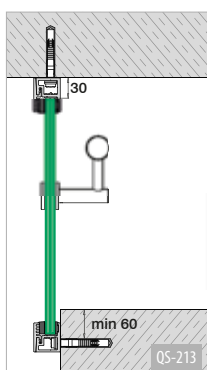
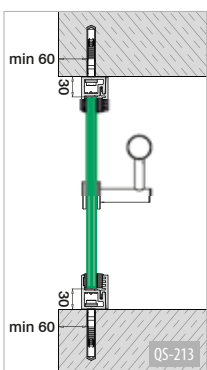

Q-INFO

Installation dans un escalier

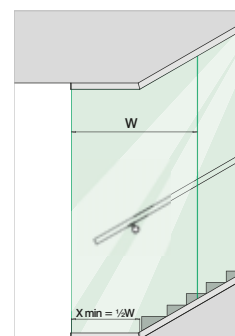



EASY GLASS®

PINCES À VERRE DE SOL

UNE ALTERNATIVE
INGÉRIEUSE

MOD 61

▣ 136, 152

- Utilisation légère, intérieur et extérieur
- Avec trous oblongs
- Traverse le verre

MOD 62

▣ 137, 153



MOD 6000

▣ 138, 154

- Utilisation légère, intérieur et extérieur
- Installation à ancrage unique
- Calage en verre (pas de perçage du verre)
- Goupille de sécurité en option
- Niveau à bulle intégré
- Aucune vis apparente

Pour un garde-corps en verre au look unique

MOD 6400

▣ 139, 155



- Utilisation légère à moyenne, intérieur et extérieur
- Installation à double ancrage
- Calage en force (pas de perçage du verre)
- Aucune goupille de sécurité nécessaire
- Aucune vis apparente

MOD 6400	UK	DE	NL	IT	CH	ES	FR
Max. charge linéaire (kN/m)	1,5	1,0	1,0	2,0	0,8	1,6	0,6

Merci de prendre en considération les spécifications de chaque certificat telles qu'épaisseur du verre, fixation.
Pour plus d'informations, rendez-vous sur notre site internet, www.q-railing.com/certificat



Base du garde-corps

INOX BROSSÉ

EASY GLASS® - Pincés à verre de sol - MOD 61



Fixation au sol

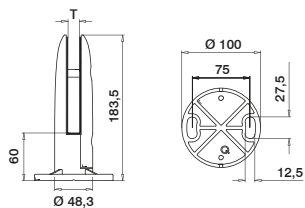

MOD 61

316

OUTDOOR

T



14.6100.000.12	Voir T en MOD 5063	QS-519	466	1
----------------	--------------------	--------	-----	---



DESIGN
product

Base du garde-corps

Cales caoutchouc pour MOD 61



Vous commandez des pincés à verre ? N'oubliez pas d'acheter également des cales en caoutchouc, car ces dernières ne sont pas incluses.

MOD 5063

Accessoires

	T	Pièces par pince à verre	
Mono			
19.5063.012.00	12	2	2
Feuilleté			
19.5063.013.00	12,76 (6-0,76-6)	2	2
19.5063.017.00	16,76 (8-0,76-8)	2	2
19.5063.018.00	17,52 (8-1,52-8)	2	2

Base du garde-corps

INOX BROSSÉ

EASY GLASS® - Cache-embases pour MOD 61

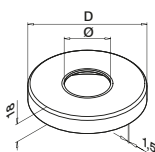
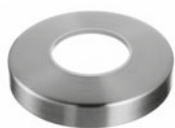

MOD 512

316

OUTDOOR

Ø

D



14.0512.048.12	48,3	Ø 105	2
----------------	------	-------	---

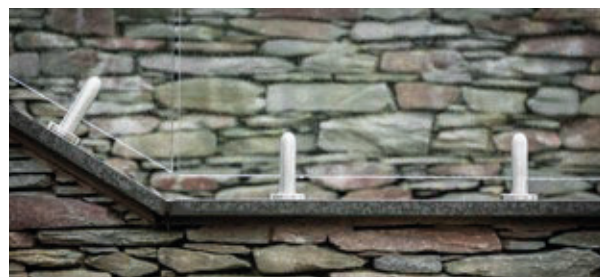

Q-INFO

MOD 61

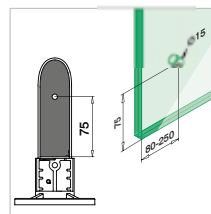
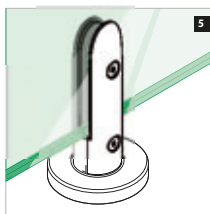
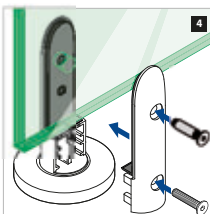
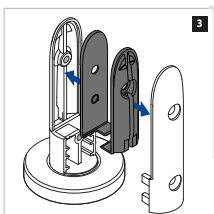
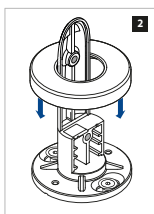
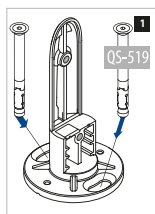



Fixation au sol

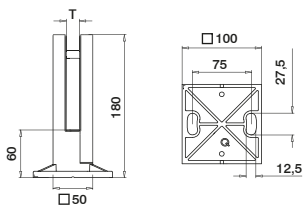

MOD 62

316

OUTDOOR

T



14.6200.000.12

Voir T en MOD 5064

QS-519 466

1



DESIGN
product

Cales caoutchouc pour MOD 62



Vous commandez des pincés à verre ? N'oubliez pas d'acheter également des cales en caoutchouc, car ces dernières ne sont pas incluses.

MOD 5064

Accessoires

Mono	T	Pièces par pince à verre	
19.5064.012.00	12	2	2
19.5064.015.00	15	2	2
Feuilleté			
19.5064.013.00	12,76 (6-0,76-6)	2	2
19.5064.014.00	13,52 (6-1,52-6)	2	2
19.5064.017.00	16,76 (8-0,76-8)	2	2
19.5064.018.00	17,52 (8-1,52-8)	2	2

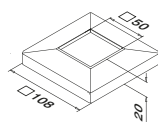
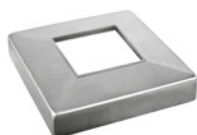

MOD 4511

316

OUTDOOR



14.4511.050.12

2

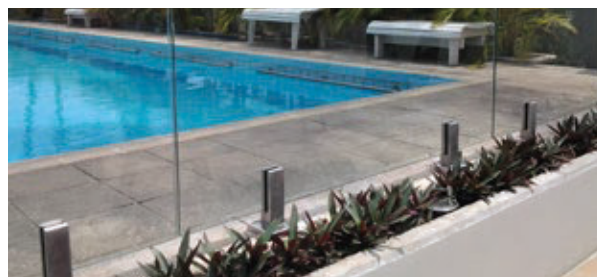

Q-INFO

MOD 62

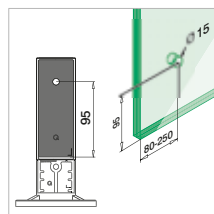
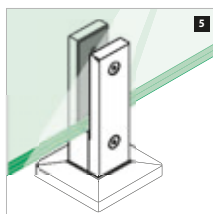
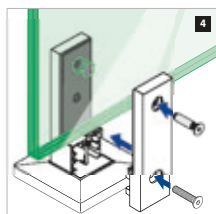
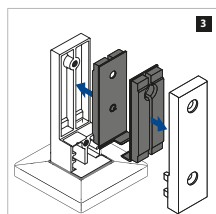
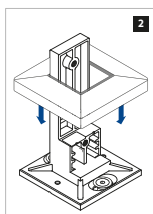
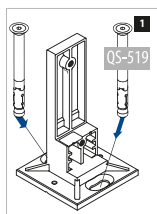

Base du garde-corps

INOX BROSSÉ

EASY GLASS® - Pincés à verre de sol - MOD 6000

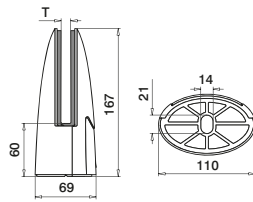

MOD 6000

316

OUTDOOR

T



14.6000.000.12 Voir T en MOD 5062 QS-60 464 1



International Design
Modèle Protection

Base du garde-corps

Cales caoutchouc pour MOD 6000



Vous commandez des pincés à verre ? N'oubliez pas d'acheter également des cales en caoutchouc, car ces dernières ne sont pas incluses.

MOD 5062

Accessoires

	T	Pièces par pince à verre	
Mono			
19.5062.012.00	12	2	2
19.5062.015.00	15	2	2
Feuilleté			
19.5062.013.00	12,76 (6-0,76-6)	2	2
19.5062.014.00	13,52 (6-1,52-6)	2	2
19.5062.017.00	16,76 (8-0,76-8)	2	2
19.5062.018.00	17,52 (8-1,52-8)	2	2

Accessoires

Goupilles de sécurité pour pincés à verre

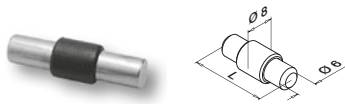

Optionnel pour MOD 6000

Commander séparément goupilles et matériel de fixation.

MOD 5015

Accessoires

	L	
19.5015.030.00	30	4

Q-INFO MOD 5015

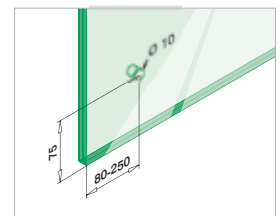
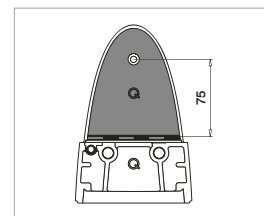

▶ Assembly video: www.q-railing.com/videos

Q-INFO MOD 6000

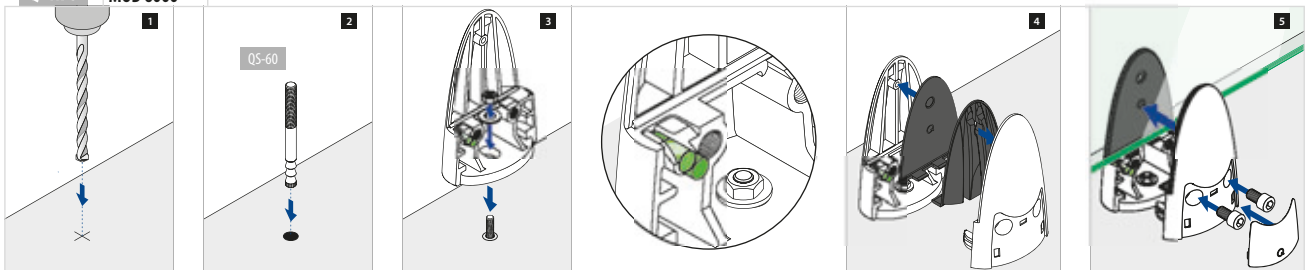

Intérieur acier + enveloppe inox

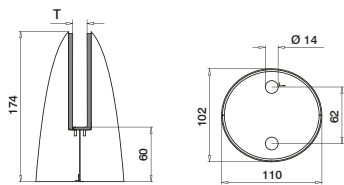

MOD 6400

316

OUTDOOR

T



14.6400.000.12

Voir T en MOD 6400

Q5-60 464

1



International Design
Modèle Protection

Base du garde-corps

Cales caoutchouc pour MOD 6400



Vous commandez des pincés à verre ? N'oubliez pas d'acheter également des cales en caoutchouc, car ces dernières ne sont pas incluses.

MOD 6400

Accessoires

	T	Pièces par pince à verre	
Mono			
19.6400.015.00	15	1	1
19.6400.019.00	19	1	1
Feuilleté			
19.6400.017.00	16,76 (8-0,76-8)	1	1
19.6400.018.00	17,52 (8-1,52-8)	1	1
19.6400.021.00	20,76 (10-0,76-10)	1	1
19.6400.022.00	21,52 (10-1,52-10)	1	1

NEW

▶ Assembly video: www.q-railing.com/videos

Q-INFO MOD 6400

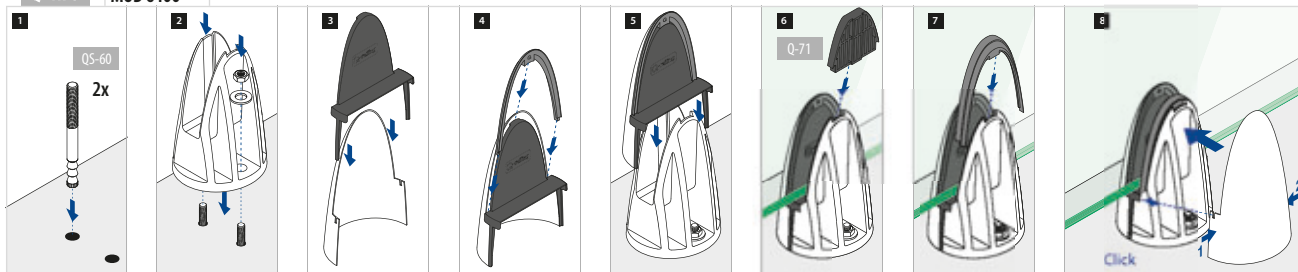



EASY GLASS®

ADAPTATEURS À VERRE

LA SOBRIÉTÉ
PAR EXCELLENCE

MOD 0760-0766

146, 147

- Utilisation légère à moyenne, intérieur et extérieur
- Installation à ancrage unique
- L'adaptateur MOD 0766 possède un angle ajustable
- Les adaptateurs MOD 0760 et 0762 sont dotés d'un niveau à bulle intégré

MOD 0745-0748

150, 158

- Utilisation légère à moyenne, intérieur et extérieur
- Différents diamètres et différentes épaisseurs d'entretoises

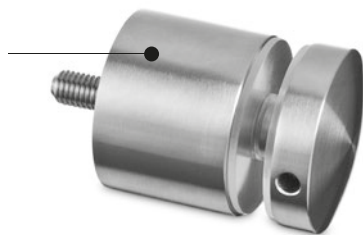

MOD 4762

144

- Utilisation légère à moyenne, intérieur et extérieur
- Installation à ancrage unique (deuxième ancrage en option)
- Niveau à bulle intégré

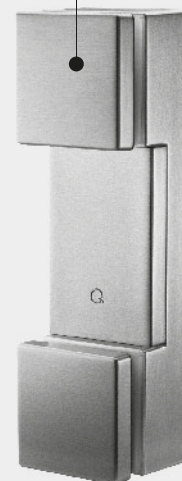

Pour une esthétique intemporelle

MOD 4747

148, 156

- Utilisation légère à moyenne, intérieur et extérieur
- Différentes épaisseurs d'entretoises



MOD 0749

149, 157

- Utilisation légère à moyenne, intérieur et extérieur
- Possibilité d'aligner le verre à chaque étape de l'installation
- Ancrage mécanique pour les murs en béton ou boulonnage sur une ossature métallique



STATISCHE
BERECH-
NUNG
DIN18008

AbZ
BALART
GEPRÜFT

MOD 0763

142

- Utilisation légère à moyenne, intérieur et extérieur
- Installation à ancrage unique (deuxième ancrage en option)
- Un adaptateur et une pince à verre en un seul composant (déplacer la goupille unique pour changer de fonction)

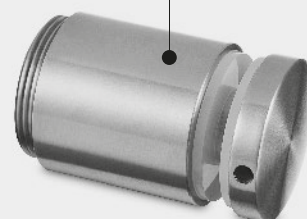

STATISCHE
BERECH-
NUNG
DIN18008





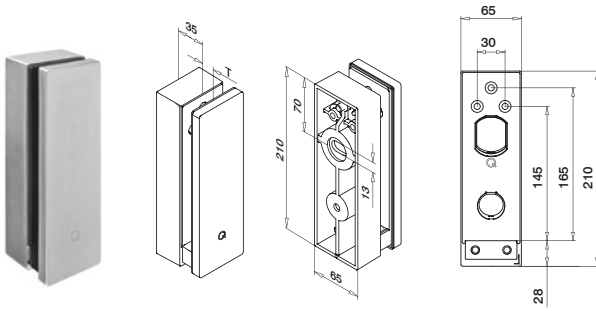

AbZ
BALART
GEPRÜFT

Base du garde-corps

INOX BROSSÉ EASY GLASS® - Adaptateurs à verre



MOD 0763

304			
INDOOR	T		
13.0763.000.12	12 - 21,52	QS-507 	464 1
316			
OUTDOOR	T		
14.0763.000.12	12 - 21,52	QS-60 	464 1



International Design
Modèle Protection

Q-INFO

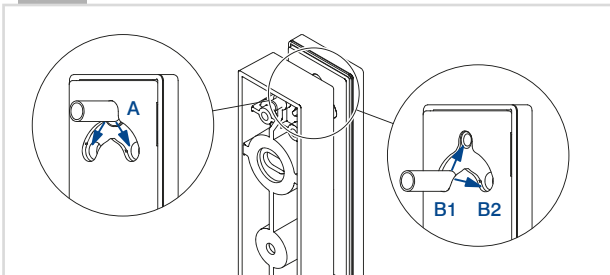

Q-INFO

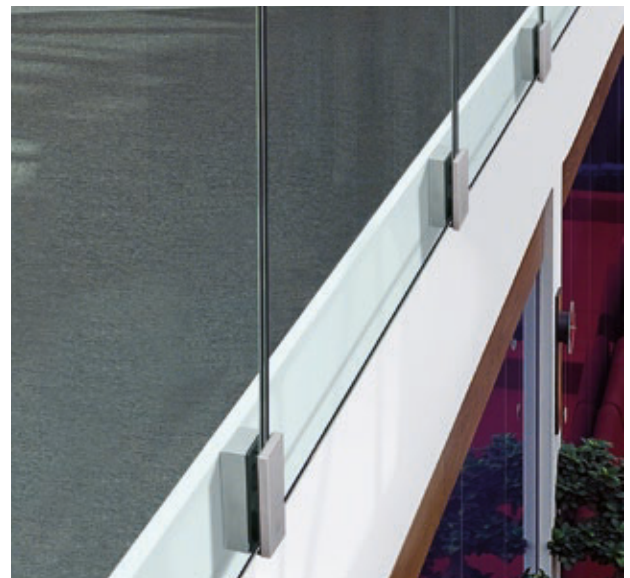
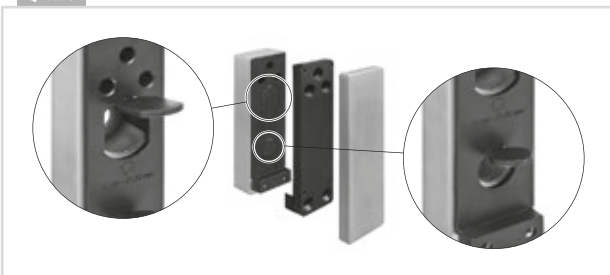

Q-INFO MOD 0763

Montage latéral

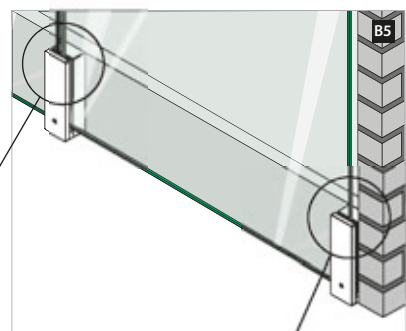
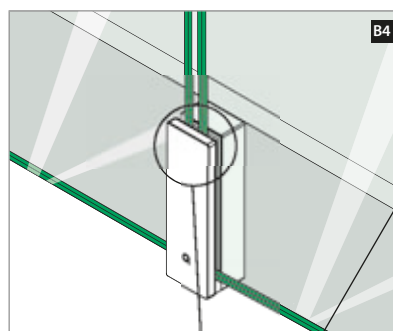
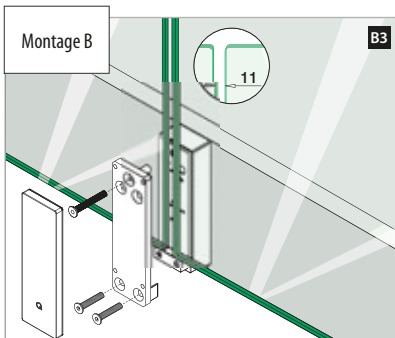
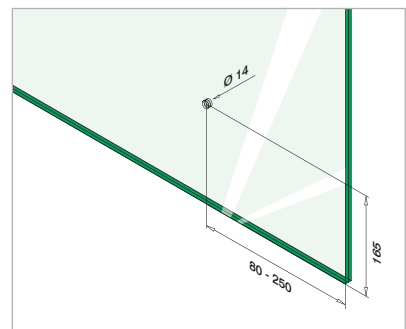
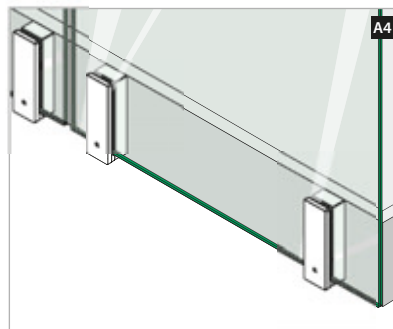
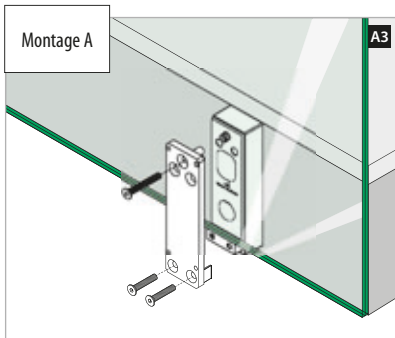
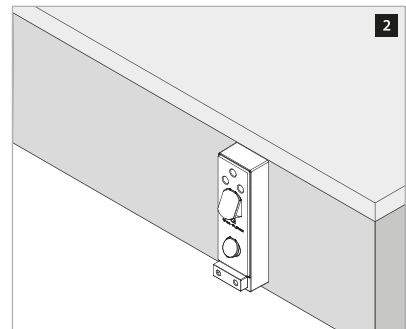
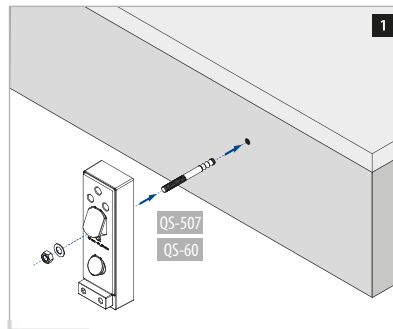
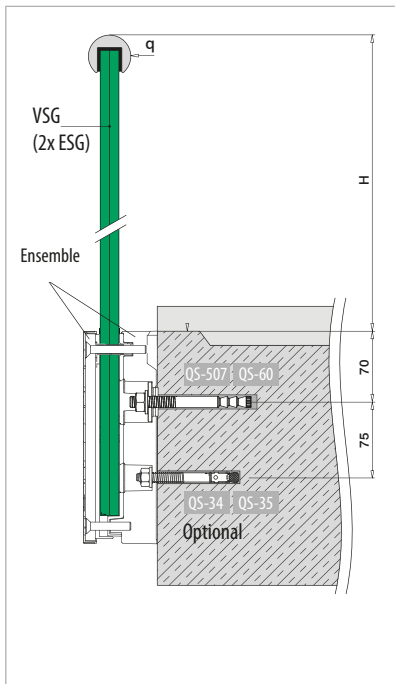

VSG (2x ESG): Verre feuilleté trempé
ESG : Verre trempé

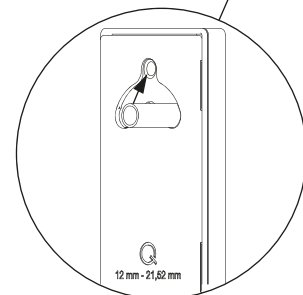
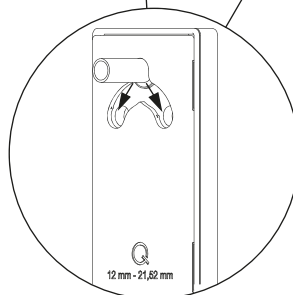

Base du garde-corps

INOX BROSSÉ

EASY GLASS® - Adaptateurs à verre

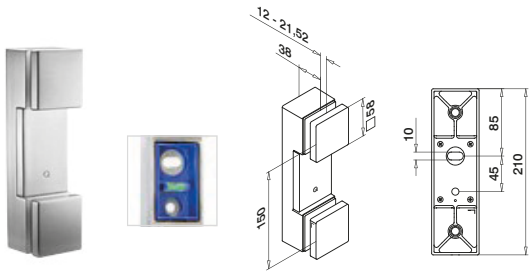

MOD 4762

316

OUTDOOR

14.4762.000.12

QS-64 463

1



International Design
Modèle Protection

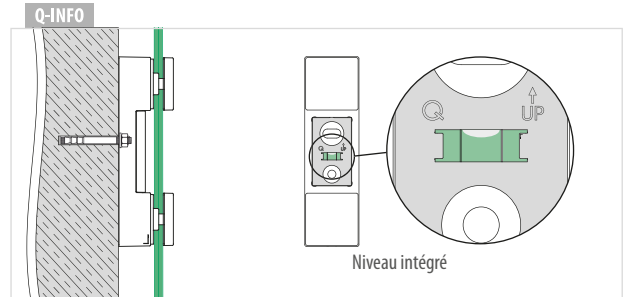
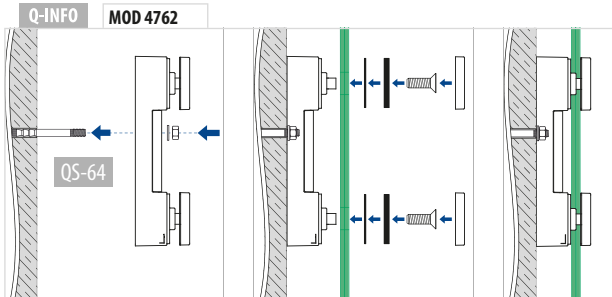
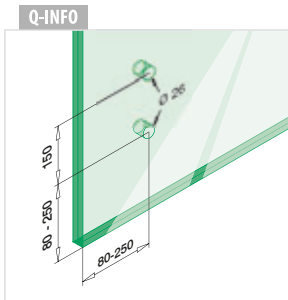



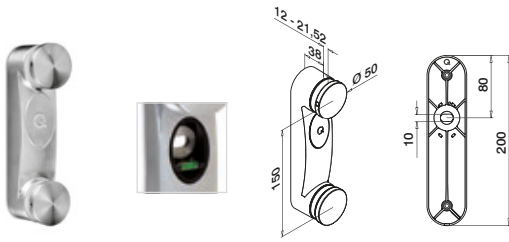

MOD 0762

304		
INDOOR		
13.0762.000.12	QS-63 463	1
316		
OUTDOOR		
14.0762.000.12	QS-62 463	1



International Design
Modèle Protection

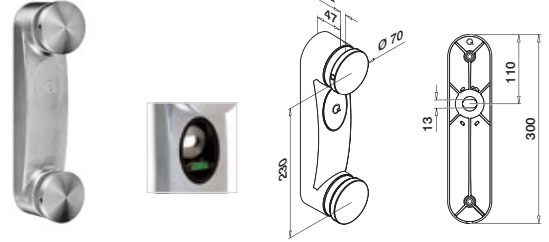

MOD 0760

304		
INDOOR		
13.0760.000.12	QS-507 464	1
DESIGN product		



International Design
Modèle Protection

Q-INFO

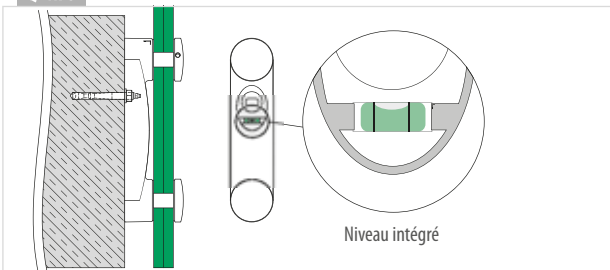

Q-INFO

MOD 0762

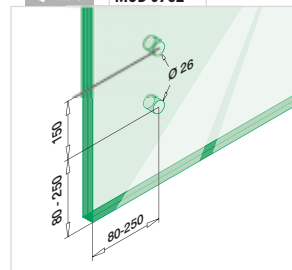

Q-INFO

MOD 0760

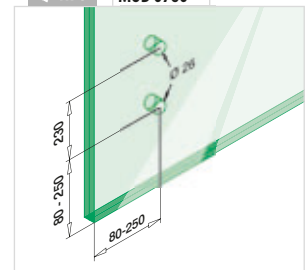

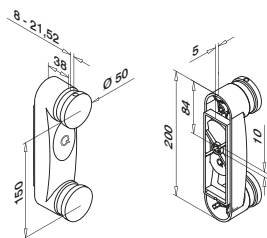

MOD 0766

304

INDOOR

13.0766.000.12

QS-528



464

QS-29

456



1



International Design
Modèle Protection

Q-INFO

MOD 0766

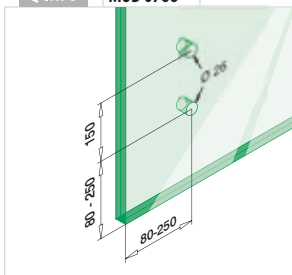

Q-INFO

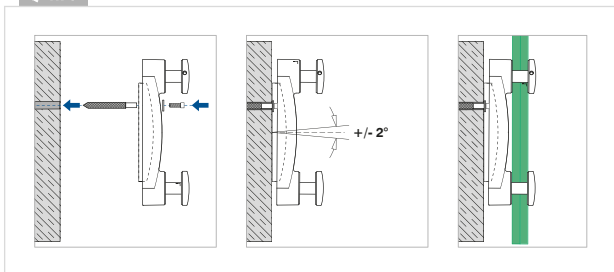

Base du garde-corps

INOX BROSSÉ

EASY GLASS® - Adaptateurs à verre, carrés

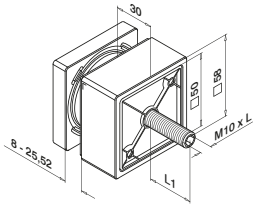

MOD 4747

316

OUTDOOR	L	L1	
14.4747.300.12	80	13 - 31	2



DESIGN
product

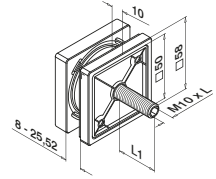

MOD 4747

316

OUTDOOR	L	L1	
14.4747.000.12	60	13 - 31	2



DESIGN
product

Q-INFO

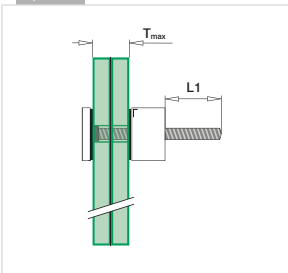

Q-INFO

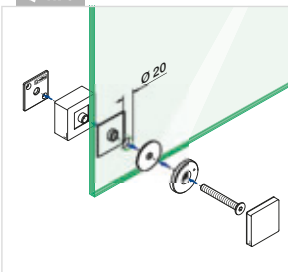

Q-INFO

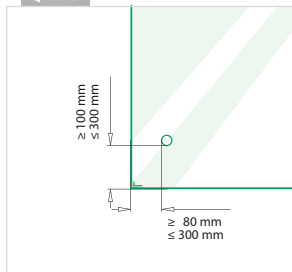

Plat - verre

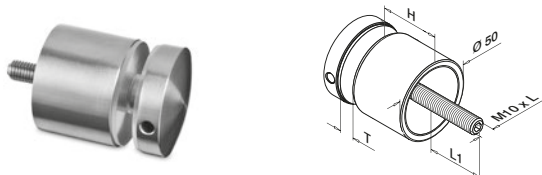

MOD 0747

304

INDOOR	H	T	L	L1	
13.0747.000.12	10	8 - 17,52	50	11 - 22	2
13.0747.200.12	20	8 - 25,52	70	13 - 31	2
13.0747.300.12	30	8 - 25,52	80	13 - 31	2
13.0747.400.12	40	8 - 17,52	80	11 - 22	2
13.0747.500.12	50	8 - 17,52	90	11 - 22	2

316

OUTDOOR	H	T	L	L1	
14.0747.000.12	10	8 - 17,52	50	11 - 22	2
14.0747.200.12	20	8 - 25,52	70	13 - 31	2
14.0747.300.12	30	8 - 25,52	80	13 - 31	2
14.0747.400.12	40	8 - 17,52	80	11 - 21	2
14.0747.500.12	50	8 - 17,52	90	11 - 21	2

Zamak Brut

INDOOR	H	T	L	L1	
10.0747.000.00	10	8 - 17,52	50	11 - 21	2

Zamak Aspect inox brossé

OUTDOOR	H	T	L	L1	
10.0747.000.20	10	8 - 17,52	50	11 - 21	2



Plat - verre

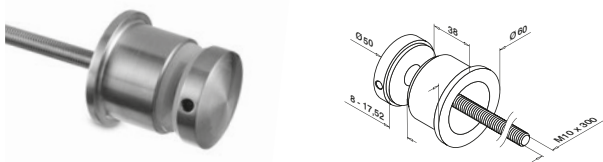

MOD 0748

316

OUTDOOR	
14.0748.350.12	2



Plat - verre

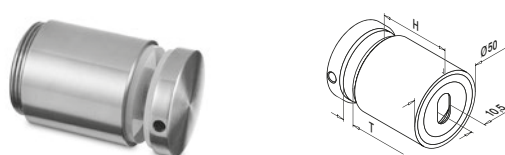

MOD 0749

304

INDOOR	H	T		
13.0749.300.12	30	12 - 25,52	QS-521 464 / QS-532 456	2
13.0749.400.12	40	8 - 25,52	QS-521 464 / QS-532 456	2
13.0749.500.12	50	8 - 25,52	QS-521 464 / QS-532 456	2

316

OUTDOOR	H	T		
14.0749.300.12	30	12 - 25,52	QS-520 464 / QS-533 456	2
14.0749.400.12	40	8 - 25,52	QS-520 464 / QS-533 456	2
14.0749.500.12	50	8 - 25,52	QS-520 464 / QS-533 456	2
14.0749.100.12	100	8 - 25,52	QS-520 464 / QS-533 456	2

NEW



Assembly video:
www.q-railing.com/videos

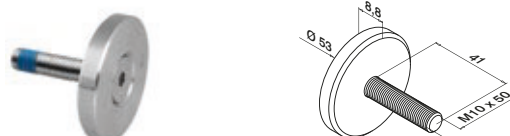

MOD 0741

316

OUTDOOR	Brut	
14.0741.000.00		2



Q-INFO MOD 0747 / 0749

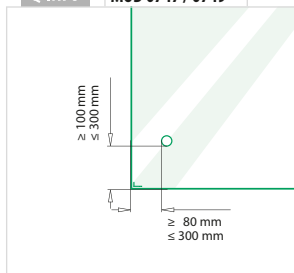

Q-INFO MOD 0747

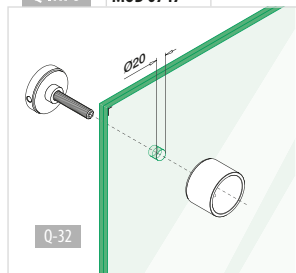

Q-INFO MOD 0748.350

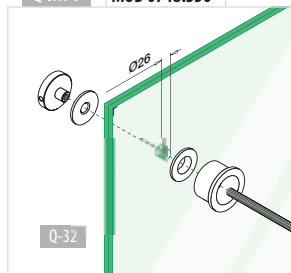

Q-INFO MOD 0749

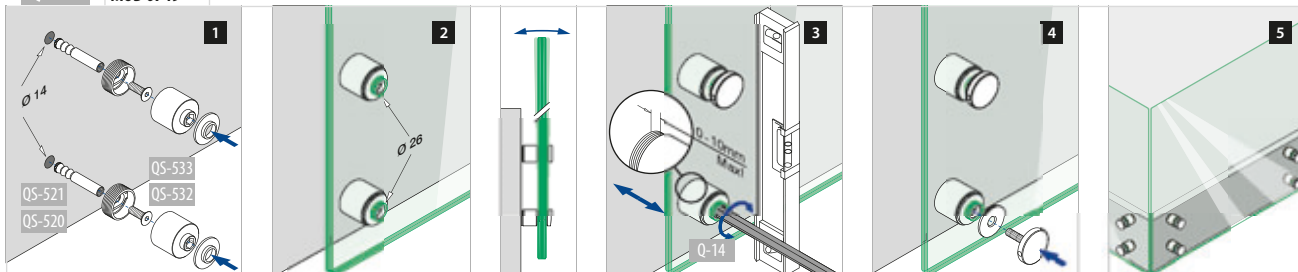

Base du garde-corps

INOX BROSSÉ

EASY GLASS® - Adaptateurs à verre, ronds - Ø 60 mm

Plat - verre

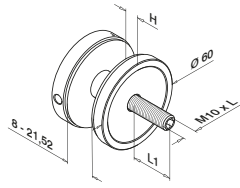

MOD 0745

304					
INDOOR	H	L	L1		
13.0745.000.12	10	70	27 - 41		2
316					
OUTDOOR	H	L	L1		
14.0745.000.12	10	70	27 - 41		2



Plat - verre

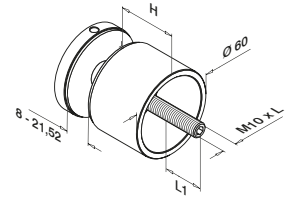

MOD 0745

304					
INDOOR	H	L	L1		
13.0745.300.12	30	90	27 - 41		2
13.0745.500.12	50	110	27 - 41		2
316					
OUTDOOR	H	L	L1		
14.0745.300.12	30	90	27 - 41		2
14.0745.500.12	50	110	27 - 41		2



Base du garde-corps

INOX BROSSÉ

EASY GLASS® - Adaptateurs à verre, ronds - Ø 70 mm

Plat - verre

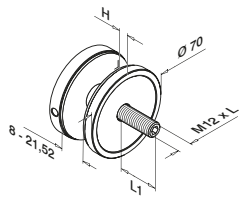

MOD 0748

304					
INDOOR	H	L	L1		
13.0748.000.12	10	70	27 - 41		2
316					
OUTDOOR	H	L	L1		
14.0748.000.12	10	70	27 - 41		2



Plat - verre

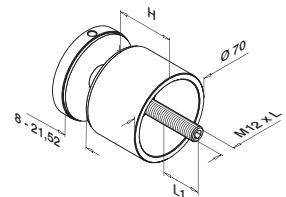

MOD 0748

304					
INDOOR	H	L	L1		
13.0748.300.12	30	90	27 - 41		2
13.0748.400.12	40	100	27 - 41		2
316					
OUTDOOR	H	L	L1		
14.0748.300.12	30	90	27 - 41		2
14.0748.400.12	40	100	27 - 41		2



Q-INFO

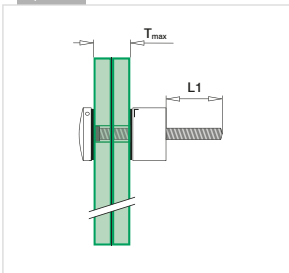

Q-INFO

0745.000

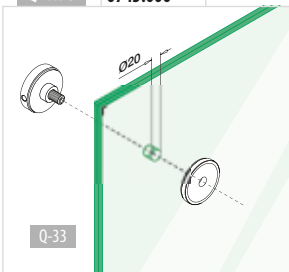

Q-33

Q-INFO

0745.x00

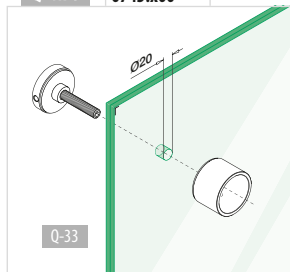

Q-33

Q-INFO

0748.000

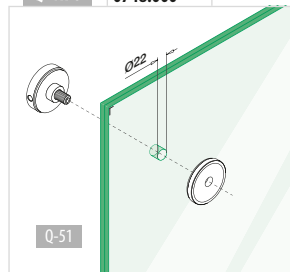

Q-51

Q-INFO

0748.x00

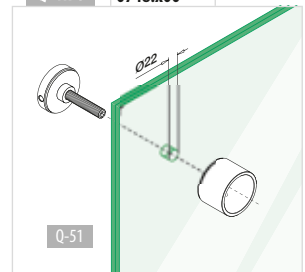

Q-51

Verre - verre

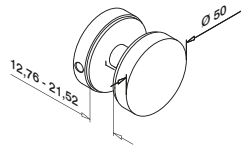
**MOD 0742****304****INDOOR**

13.0742.050.12

2

316**OUTDOOR**

14.0742.050.12

2



Q-INFO MOD 0742

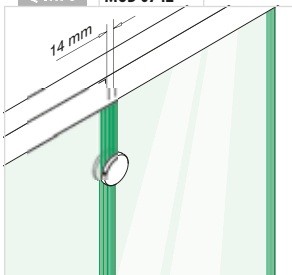

Base du garde-corps

POLI MIROIR

EASY GLASS® - Pinces à verre de sol - MOD 61



Fixation au sol

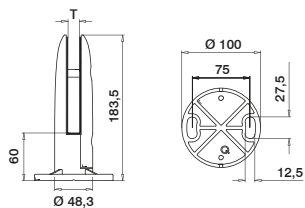

MOD 61

316

OUTDOOR

T

14.6100.000.10	Voir T en MOD 5063	QS-519	466	1
----------------	--------------------	--------	-----	---

NEW



DESIGN
product

Base du garde-corps

Cales caoutchouc pour MOD 61



Vous commandez des pinces à verre ? N'oubliez pas d'acheter également des cales en caoutchouc, car ces dernières ne sont pas incluses.

MOD 5063

Accessoires

	T	Pièces par pince à verre	
Mono			
19.5063.012.00	12	2	2
Feuilleté			
19.5063.013.00	12,76 (6-0,76-6)	2	2
19.5063.017.00	16,76 (8-0,76-8)	2	2
19.5063.018.00	17,52 (8-1,52-8)	2	2

Base du garde-corps

POLI MIROIR

EASY GLASS® - Cache-embases pour MOD 61

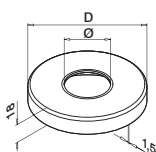
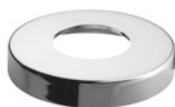

MOD 0512

316

OUTDOOR

Ø

D



14.0512.048.10	48,3	Ø 105	2
----------------	------	-------	---

NEW

Q-INFO

MOD 61

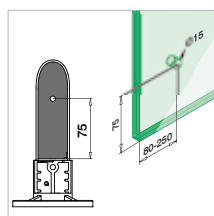
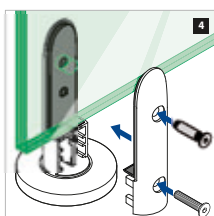
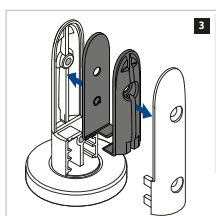
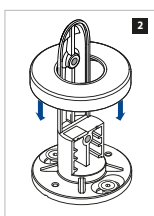
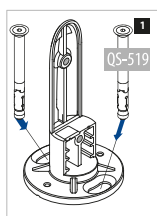



Fixation au sol

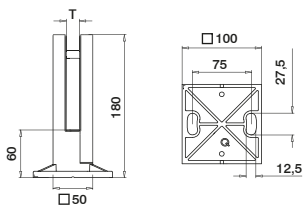

MOD 62

316

OUTDOOR

T



14.6200.000.10

Voir T en MOD 5064

Q5-519 466

1



Cales caoutchouc pour MOD 62



Vous commandez des pinces à verre ? N'oubliez pas d'acheter également des cales en caoutchouc, car ces dernières ne sont pas incluses.

MOD 5064

Accessoires

	T	Pièces par pince à verre	
Mono			
19.5064.012.00	12	2	2
19.5064.015.00	15	2	2
Feuilleté			
19.5064.013.00	12,76 (6-0,76-6)	2	2
19.5064.014.00	13,52 (6-1,52-6)	2	2
19.5064.017.00	16,76 (8-0,76-8)	2	2
19.5064.018.00	17,52 (8-1,52-8)	2	2

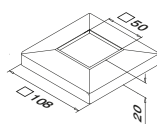

MOD 4511

316

OUTDOOR



14.4511.050.10

2



Q-INFO

MOD 62

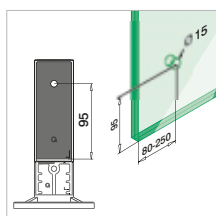
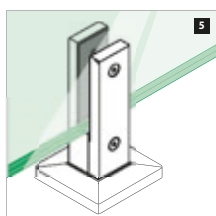
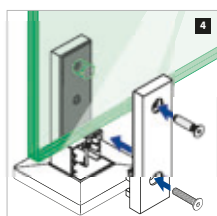
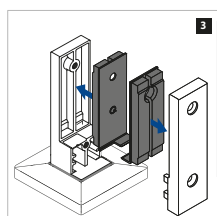
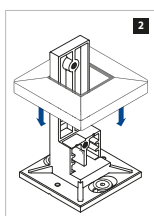
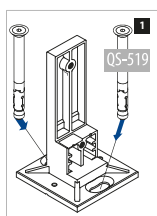

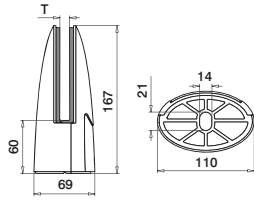

MOD 6000

316

OUTDOOR

T



14.6000.000.10

Voir T en MOD 5062

QS-60 464

1

NEW



DESIGN product

International Design
Modèle Protection

Cales caoutchouc pour MOD 6000



Vous commandez des pinces à verre ? N'oubliez pas d'acheter également des cales en caoutchouc, car ces dernières ne sont pas incluses.

MOD 5062

Accessoires

	T	Pièces par pince à verre	
Mono			
19.5062.012.00	12	2	2
19.5062.015.00	15	2	2
Feuilleté			
19.5062.013.00	12,76 (6-0,76-6)	2	2
19.5062.014.00	13,52 (6-1,52-6)	2	2
19.5062.017.00	16,76 (8-0,76-8)	2	2
19.5062.018.00	17,52 (8-1,52-8)	2	2

Accessoires

Goupilles de sécurité pour pinces à verre

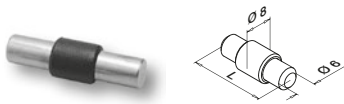

Optionnel pour MOD 6000

Commander séparément goupilles et matériel de fixation.

MOD 5015

Accessoires

	L	
19.5015.030.00	30	4

Q-INFO MOD 5015

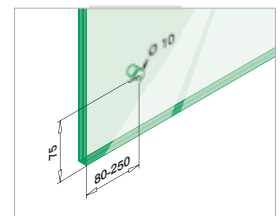
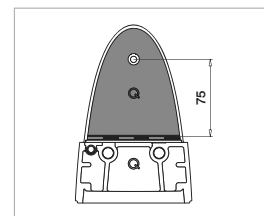

Assembly video: www.q-railing.com/videos

Q-INFO MOD 6000

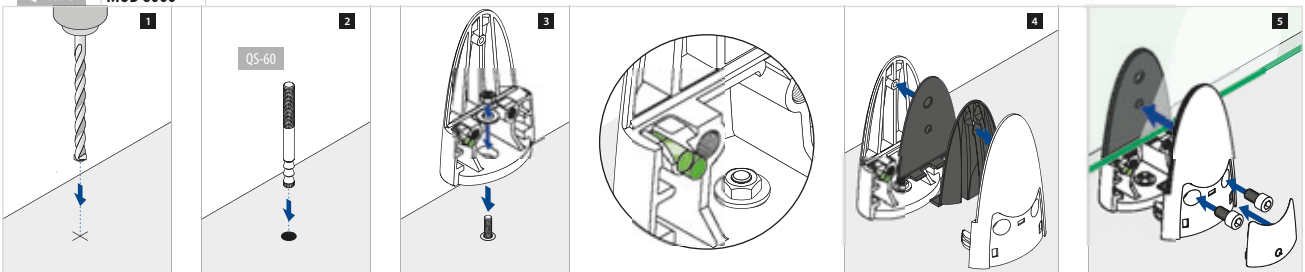

Base du garde-corps

POLI MIROIR

EASY GLASS® - Pinces à verre de sol - MOD 6400



Âme acier + enveloppe inox

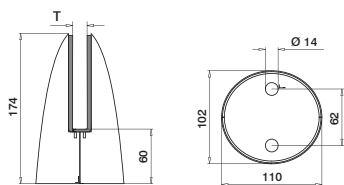

MOD 6400

316

OUTDOOR

T



14.6400.000.10

Voir T en MOD 6400

Q5-60 464

1



International Design
Modèle Protection

Base du garde-corps

Cales caoutchouc pour MOD 6400



Vous commandez des pinces à verre ? N'oubliez pas d'acheter également des cales en caoutchouc, car ces dernières ne sont pas incluses.

MOD 6400

Accessoires

	T	Pièces par pince à verre	
Mono			
19.6400.015.00	15	1	1
19.6400.019.00	19	1	1
Feuilleté			
19.6400.017.00	16,76 (8-0,76-8)	1	1
19.6400.018.00	17,52 (8-1,52-8)	1	1
19.6400.021.00	20,76 (10-0,76-10)	1	1
19.6400.022.00	21,52 (10-1,52-10)	1	1

Commander séparément goupilles et matériel de fixation.

▶ Assembly video: www.q-railing.com/videos

Q-INFO MOD 6400

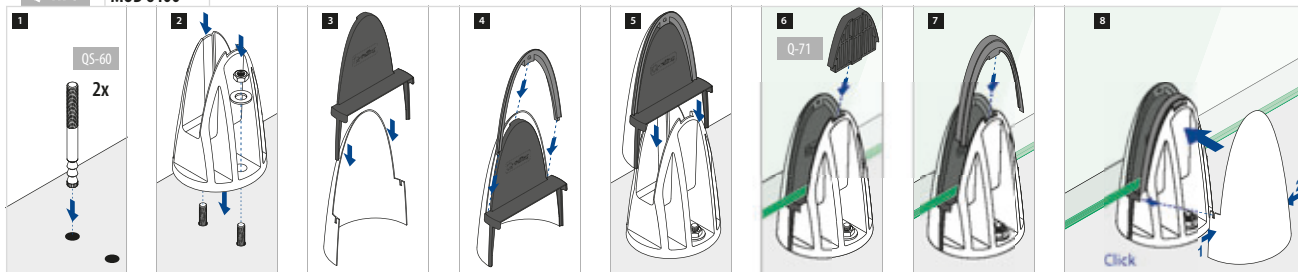

Base du garde-corps

POLI MIROIR

EASY GLASS® - Adaptateurs à verre, carrés

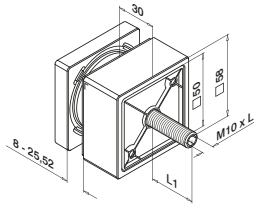

MOD 4747

316

OUTDOOR	L	L1	
14.4747.300.10	80	13 - 31	2

NEW



DESIGN
product

International Design
Modèle Protection

Q-INFO

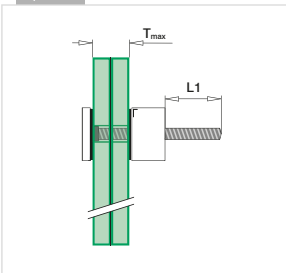

Q-INFO

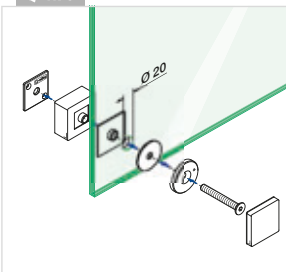

Q-INFO

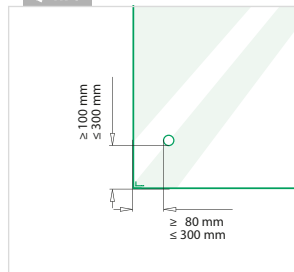

Plat - verre

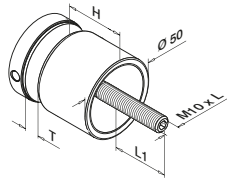

MOD 0747

304

INDOOR	H	T	L	L1	
13.0747.300.10	30	8 - 25,52	80	13 - 31	2

316

OUTDOOR	H	T	L	L1	
14.0747.300.10	30	8 - 25,52	80	13 - 31	2

NEW



Plat - verre

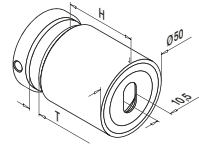

MOD 0749

304

INDOOR	H	T			
13.0749.500.10	50	8 - 25,52	QS-521	464 / QS-532	456

316

OUTDOOR	H	T			
14.0749.500.10	50	8 - 25,52	QS-520	464 / QS-533	456

NEW



Assembly video:
www.q-railing.com/videos

Base du garde-corps

POLI MIROIR

EASY GLASS® - Adaptateurs à verre, ronds - Ø 50 mm

Plat - verre

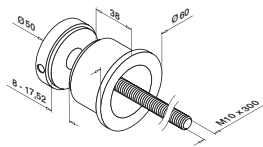

MOD 0748

316

OUTDOOR		
14.0748.350.10	2	

NEW



Q-INFO MOD 0747 / 0749

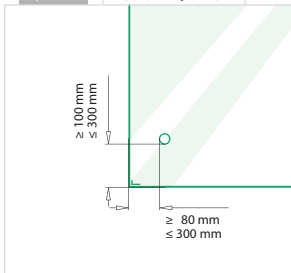

Q-INFO MOD 0747

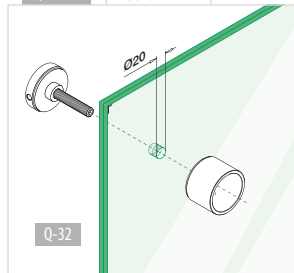

Q-INFO MOD 0748.350

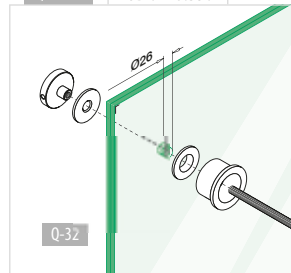

Q-INFO MOD 0749

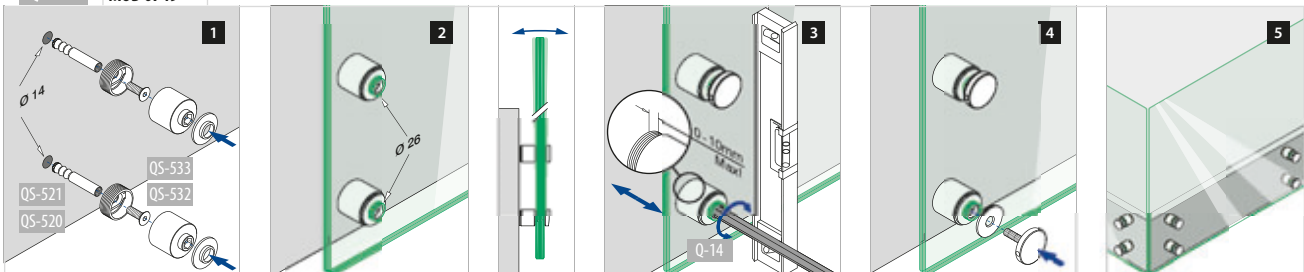

Base du garde-corps

POLI MIROIR

EASY GLASS® - Adaptateurs à verre, ronds - Ø 60 mm

Plat - verre

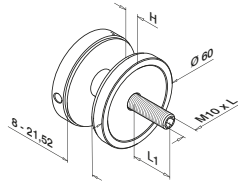

MOD 0745

316

OUTDOOR	H	L	L1	
14.0745.000.10	10	70	27 - 41	2

NEW



Remplissage

POLI MIROIR

EASY GLASS® - Adaptateurs à verre, ronds - Ø 70 mm

Plat - verre

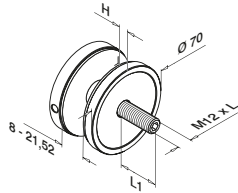

MOD 0748

316

OUTDOOR	H	L	L1	
14.0748.000.10	10	70	27 - 41	2

NEW



Plat - verre

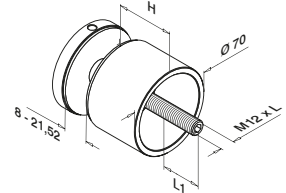

MOD 0748

304

INDOOR	H	L	L1	
13.0748.500.10	50	110	27 - 41	2

NEW



Q-INFO

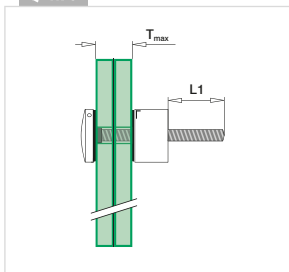

Q-INFO

MOD 0745.000

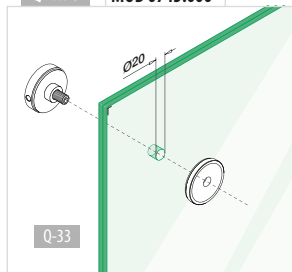

Q-INFO

MOD 0748.000

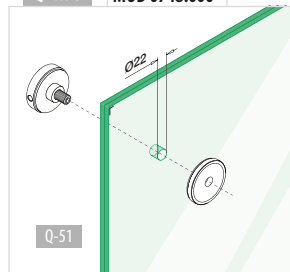

Q-INFO

MOD 0748.x00

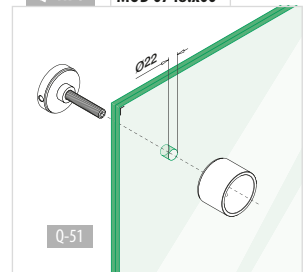

Verre - verre

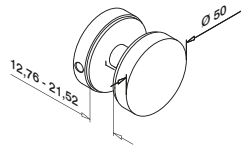
**MOD 0742****304****INDOOR**

13.0742.050.10



2

316**OUTDOOR**

14.0742.050.10



2

NEW



Q-INFO MOD 0742

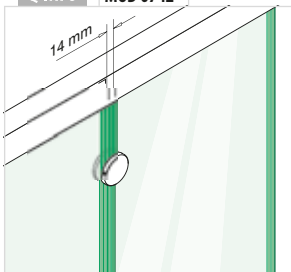

REMPLISSAGES EN VERRE

Q-GLASS

Profitez de la commande de votre garde-corps pour acheter vos remplissages en verre

Verre sur-mesure

- Du verre monolithique de 6 mm d'épaisseur au verre feuilleté trempé de 31.52 mm d'épaisseur
- Verre de couleur ou verre laminé Sentryglas® en option
- Coins arrondis et rebords polis sur demande
- Pré-percé en option

Panneau de verre standard

- Disponible rapidement
- Verre feuilleté trempé
- 16,76 mm, 10 largeurs et 3 hauteurs
- Bords lisses, arrondis et polis
- Coins arrondis

■ Marqués CE ■ Grande qualité ■ Livraison rapide ■ Prix compétitifs clairement indiqués ■ Facile à commander

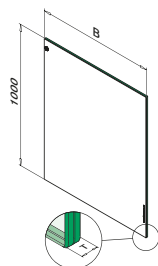
**MOD 10 - VSG (2x ESG)* - H=1000 mm**

Verre		
OUTDOOR	B	T
50.1004.082.00	400	16,76 (8 - 0,76 - 8)
50.1005.082.00	500	16,76 (8 - 0,76 - 8)
50.1006.082.00	600	16,76 (8 - 0,76 - 8)
50.1007.082.00	700	16,76 (8 - 0,76 - 8)
50.1008.082.00	800	16,76 (8 - 0,76 - 8)
50.1009.082.00	900	16,76 (8 - 0,76 - 8)
50.1009.582.00	950	16,76 (8 - 0,76 - 8)
50.1010.082.00	1000	16,76 (8 - 0,76 - 8)
50.1110.082.00	1100	16,76 (8 - 0,76 - 8)
50.1210.082.00	1200	16,76 (8 - 0,76 - 8)

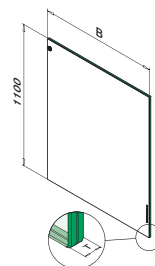
**MOD 11 - VSG (2x ESG)* - H=1100 mm**

Verre		
OUTDOOR	B	T
50.1104.082.00	400	16,76 (8 - 0,76 - 8)
50.1105.082.00	500	16,76 (8 - 0,76 - 8)
50.1106.082.00	600	16,76 (8 - 0,76 - 8)
50.1107.082.00	700	16,76 (8 - 0,76 - 8)
50.1108.082.00	800	16,76 (8 - 0,76 - 8)
50.1109.082.00	900	16,76 (8 - 0,76 - 8)
50.1109.582.00	950	16,76 (8 - 0,76 - 8)
50.1110.082.00	1000	16,76 (8 - 0,76 - 8)

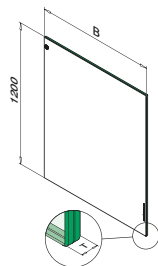
**MOD 12 - VSG (2x ESG)* - H=1200 mm**

Verre		
OUTDOOR	B	T
50.1204.082.00	400	16,76 (8 - 0,76 - 8)
50.1205.082.00	500	16,76 (8 - 0,76 - 8)
50.1206.082.00	600	16,76 (8 - 0,76 - 8)
50.1207.082.00	700	16,76 (8 - 0,76 - 8)
50.1208.082.00	800	16,76 (8 - 0,76 - 8)
50.1209.082.00	900	16,76 (8 - 0,76 - 8)
50.1209.582.00	950	16,76 (8 - 0,76 - 8)
50.1210.082.00	1000	16,76 (8 - 0,76 - 8)



* VSG (2x ESG) : Verre feuilleté trempé

Q-INFO**Calcul**

$$H \text{ (m)} \times B \text{ (m)} \times 2,5 \times T_g \text{ (mm)} = \text{kg}$$

Exemple

H	B	T
1,1 m	1,0 m	16 mm
1,1 x 1,0 x 2,5 x 16 = 44,00 kg		

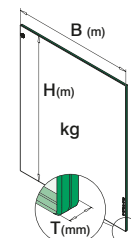
**Q-INFO**

VSG: Verre feuilleté trempé

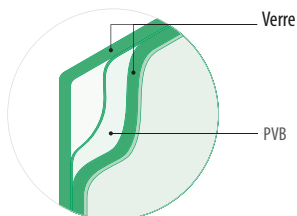
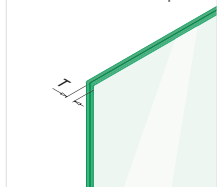

✓ Bord lisse



✓ Coins arrondis



✓ Bord arrondi



✓ Bord poli



PROFIL DE PROTECTION
DES BORDS / PROFIL EN U

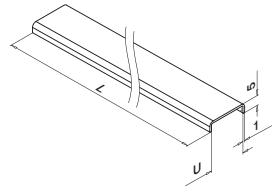

MOD 6945 / 6940

316

OUTDOOR	U	T	
14.6940.114.12	14,5	12,76 - 13,52	L = 5000 mm
14.6945.118.12	18,5	16,76 - 17,52	L = 2500 mm
14.6940.118.12	18,5	16,76 - 17,52	L = 5000 mm
14.6945.122.12	22,5	20,76 - 21,52	L = 2500 mm
14.6940.122.12	22,5	20,76 - 21,52	L = 5000 mm
14.6940.126.12	26,5	24,76 - 25,52	L = 5000 mm

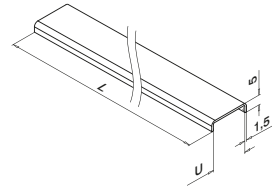

MOD 6945 / 6940

Aluminium Aluminium brossé

OUTDOOR	U	T	
16.6945.118.18	18,5	16,76 - 17,52	L = 2500 mm
16.6940.118.18	18,5	16,76 - 17,52	L = 5000 mm
16.6945.122.18	22,5	20,76 - 21,52	L = 2500 mm
16.6940.122.18	22,5	20,76 - 21,52	L = 5000 mm



MOD 6340

316

OUTDOOR	U	T	
14.6340.118.12	18,5	16,76 - 17,52	1
14.6340.122.12	22,5	20,76 - 21,52	1
14.6340.126.12	26,5	24,76 - 25,52	1



Ruban adhésif double-face

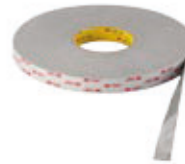

MOD 1361

Accessoires

	Q	W	L (m)	
19.1361.012.00	Q-111	12,7	33	1
19.1361.016.00	Q-98	16	33	1
19.1361.020.00	Q-99	20	33	1
19.1361.025.00	Q-112	25,4	33	1

Q-INFO MOD 694x / 6340

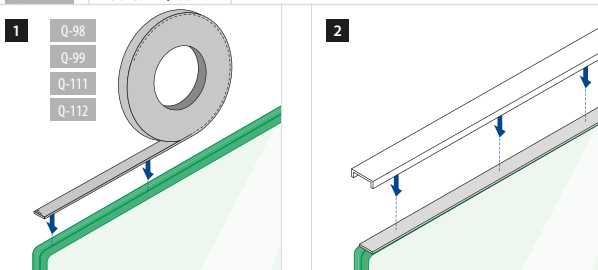

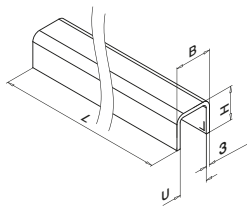

MOD 6940

316

OUTDOOR	U	T	B	H	
14.6940.030.12	24	8 - 21,52	30	27	L = 5000 mm
14.6940.040.12	34	8 - 31,52	40	37	L = 5000 mm

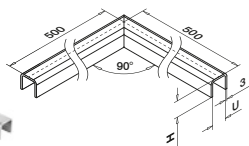

MOD 6340

316

OUTDOOR	U	T	H	
14.6340.030.12	24	8 - 21,52	27	1
14.6340.040.12	34	8 - 31,52	37	1

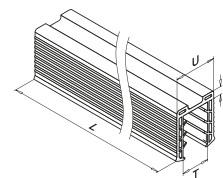
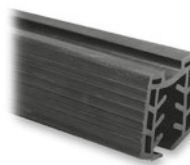

MOD 50

Accessoires

	U	T	
19.5042.008.00	24	8 - 10,76	L = 5000 mm
19.5042.011.00	24	11,52 - 13,52	L = 5000 mm
19.5042.015.00	24	15	L = 5000 mm
19.5042.016.00	24	16,76 - 17,52	L = 5000 mm
19.5042.019.00	24	19	L = 5000 mm
19.5042.022.00	24	20,76 - 21,52	L = 5000 mm

	U	T	
19.5060.008.00	34	8 - 10,76	L = 5000 mm
19.5060.011.00	34	11,52 - 13,52	L = 5000 mm
19.5060.016.00	34	16,76 - 17,52	L = 5000 mm
19.5060.019.00	34	19	L = 5000 mm
19.5060.022.00	34	20,76 - 21,52	L = 5000 mm
19.5060.024.00	34	24,76 - 25,52	L = 5000 mm
19.5060.031.00	34	31,52	L = 5000 mm

Q-INFO MOD 6940

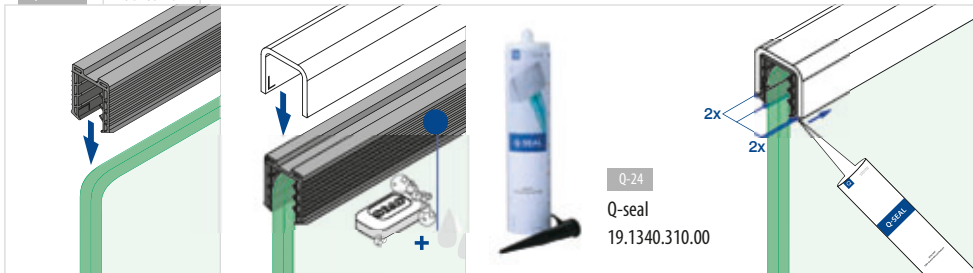

Q-INFO

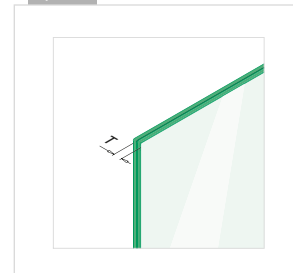

Q-INFO MOD 6340

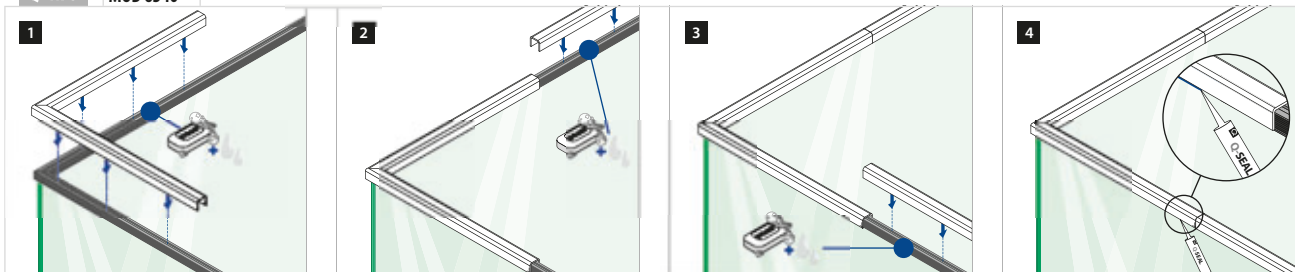

Profil en U

EASY GLASS® - Profil en U - Finitions, rectangulaire

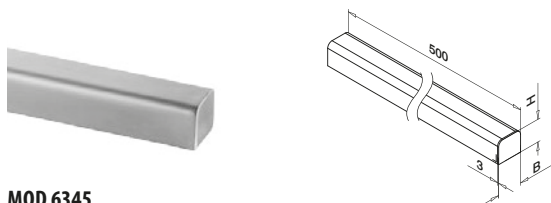

MOD 6345

316

OUTDOOR	U	T	B	H	
14.6345.030.12	24	8-21,52	30	27	1
14.6345.040.12	34	8-31,52	40	37	1



Profil en U

EASY GLASS® - Profils en U, rectangulaire

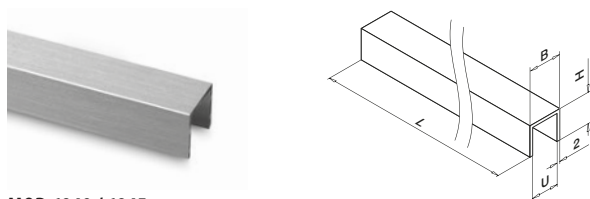

MOD 6940 / 6945

Aluminium Aluminium brossé

OUTDOOR	U	T	B	H	
16.6945.013.18	13,25	12,76	17,25	15	L = 2500 mm
16.6940.013.18	13,25	12,76	17,25	15	L = 5000 mm
16.6945.018.18	18	16,76 - 17,52	22	20	L = 2500 mm
16.6940.018.18	18	16,76 - 17,52	22	20	L = 5000 mm
16.6945.022.18	22	21,52	26	20	L = 2500 mm
16.6940.022.18	22	21,52	26	20	L = 5000 mm



Accessoires

Consommables

Ruban adhésif double-face



MOD 1350

Accessoires

	Q	W	L (m)	
19.1350.018.00	Q-52	19	66	1

Q-INFO MOD 6940 / 6945

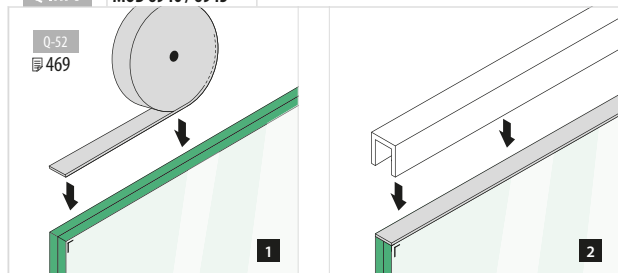

Q-INFO MOD 6345

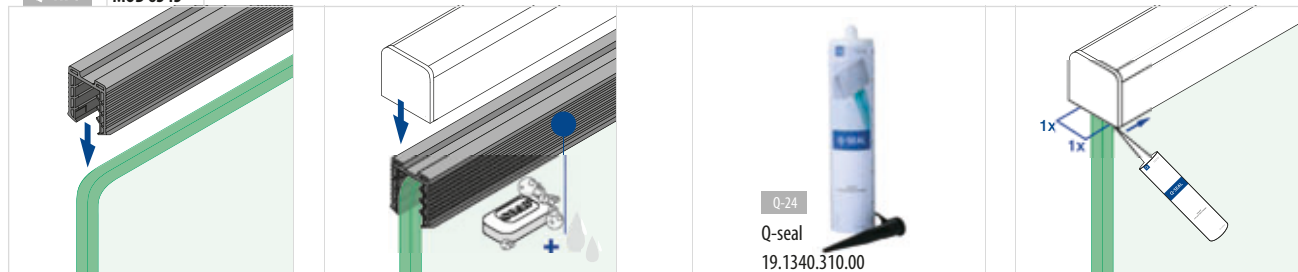

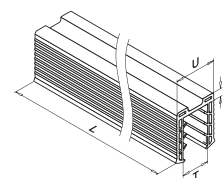
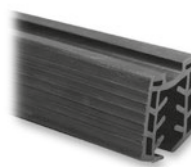
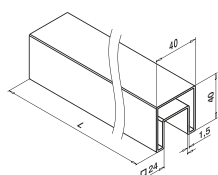
**MOD 6925 / 6920****304****INDOOR**

	□	
13.6925.040.12	40 x 40	L = 2500 mm
13.6920.040.12	40 x 40	L = 5000 mm

316**OUTDOOR**

	□	
14.6925.040.12	40 x 40	L = 2500 mm
14.6920.040.12	40 x 40	L = 5000 mm

**MOD 50 - □ 40 x 40 mm****Accessoires**

	U	T	
19.5042.208.00	24	8 - 10,76	L = 2500 mm
19.5042.211.00	24	11,52 - 13,52	L = 2500 mm
19.5042.215.00	24	15	L = 2500 mm
19.5042.216.00	24	16,76 - 17,52	L = 2500 mm
19.5042.219.00	24	19	L = 2500 mm
19.5042.222.00	24	20,76 - 21,52	L = 2500 mm
19.5042.008.00	24	8 - 10,76	L = 5000 mm
19.5042.011.00	24	11,52 - 13,52	L = 5000 mm
19.5042.015.00	24	15	L = 5000 mm
19.5042.016.00	24	16,76 - 17,52	L = 5000 mm
19.5042.019.00	24	19	L = 5000 mm
19.5042.022.00	24	20,76 - 21,52	L = 5000 mm
19.5042.508.00	24	8 - 10,76	L = 25 m
19.5042.511.00	24	11,52 - 13,52	L = 25 m
19.5042.515.00	24	15	L = 25 m
19.5042.516.00	24	16,76 - 17,52	L = 25 m
19.5042.519.00	24	19	L = 25 m
19.5042.522.00	24	20,76 - 21,52	L = 25 m

Vous trouverez la base de calcul pour les tubes, barres et tubes à fond de gorge sur www.q-railing.com/test-calculs

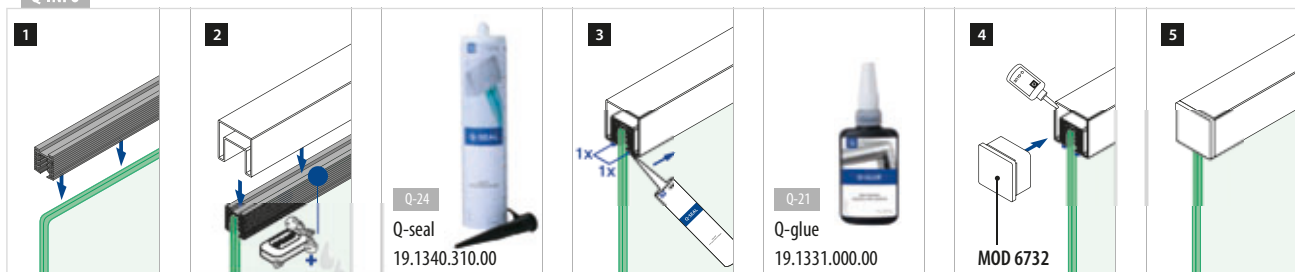
Q-INFO

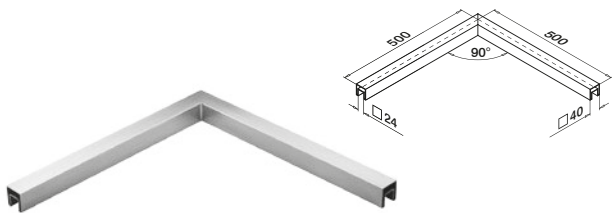

MOD 6320

316		
OUTDOOR	□	
14.6320.040.12	40 x 40	1

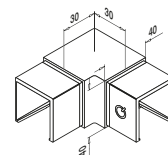
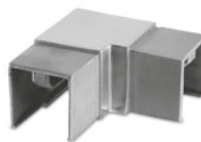

MOD 6313

304		
INDOOR	□	
13.6313.040.12	40 x 40	2
316		
OUTDOOR	□	
14.6313.040.12	40 x 40	2



MOD 6302

304			
INDOOR	□	H	
13.6302.040.12	40 x 40	30	2
316			
OUTDOOR	□	H	
14.6302.040.12	40 x 40	30	2



MOD 6312

304			
INDOOR	□	H	
13.6312.040.12	40 x 40	30	2
316			
OUTDOOR	□	H	
14.6312.040.12	40 x 40	30	2



Q-INFO **MOD 6320**

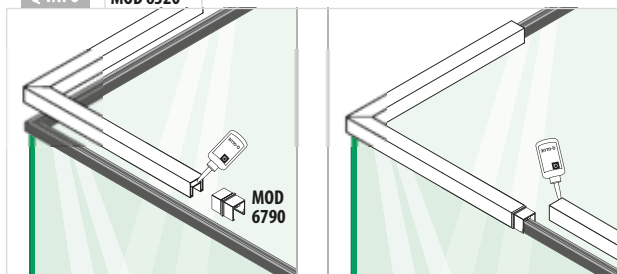

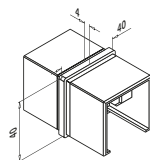
**MOD 6790**

304				
INDOOR	<input type="checkbox"/>			
13.6790.040.12	40 x 40			2
316				
OUTDOOR	<input type="checkbox"/>			
14.6790.040.12	40 x 40			2

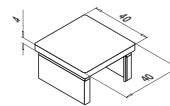
**MOD 6732**

304				
INDOOR	<input type="checkbox"/>			
13.6732.040.12	40 x 40			2
316				
OUTDOOR	<input type="checkbox"/>			
14.6732.040.12	40 x 40			2

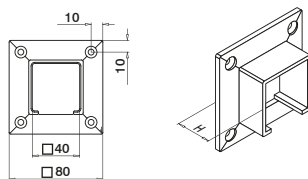
**MOD 6505**

304					
INDOOR	<input type="checkbox"/>	H			
13.6505.040.12	40 x 40	29	QS-7	455	2
316					
OUTDOOR	<input type="checkbox"/>	H			
14.6505.040.12	40 x 40	29	QS-50	455	2

**Q-INFO**

Q-23
Q-cleaner
19.0601.000.00

Q-INFO

Q-22
Q-ultra-clean
19.0610.000.00

EASY GLASS® - Mains-courantes à fond de gorge, carré

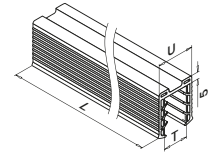
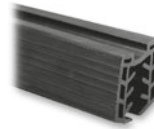
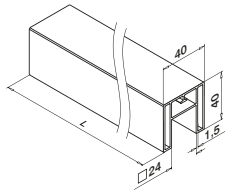
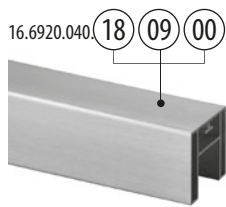

MOD 6925 / 6920

Aluminium	Aluminium brossé	
OUTDOOR	☐	
16.6920.040.18	40 x 40	L = 5000 mm
Aluminium	Aspect inox brossé	
16.6920.040.09	40 x 40	L = 5000 mm
Aluminium	Brut	
INDOOR	☐	
16.6920.040.00	40 x 40	L = 5000 mm



International Design
Modèle Protection

MOD 50 - ☐ 40 x 40 mm

Accessoires	U	T	
19.5042.208.00	24	8 - 10,76	L = 2500 mm
19.5042.211.00	24	11,52 - 13,52	L = 2500 mm
19.5042.215.00	24	15	L = 2500 mm
19.5042.216.00	24	16,76 - 17,52	L = 2500 mm
19.5042.219.00	24	19	L = 2500 mm
19.5042.222.00	24	20,76 - 21,52	L = 2500 mm
19.5042.008.00	24	8 - 10,76	L = 5000 mm
19.5042.011.00	24	11,52 - 13,52	L = 5000 mm
19.5042.015.00	24	15	L = 5000 mm
19.5042.016.00	24	16,76 - 17,52	L = 5000 mm
19.5042.019.00	24	19	L = 5000 mm
19.5042.022.00	24	20,76 - 21,52	L = 5000 mm
19.5042.508.00	24	8 - 10,76	L = 25 m
19.5042.511.00	24	11,52 - 13,52	L = 25 m
19.5042.515.00	24	15	L = 25 m
19.5042.516.00	24	16,76 - 17,52	L = 25 m
19.5042.519.00	24	19	L = 25 m
19.5042.522.00	24	20,76 - 21,52	L = 25 m

Vous trouverez la base de calcul pour les tubes, barres et tubes à fond de gorge sur www.q-railing.com/test-calculs

Q-INFO

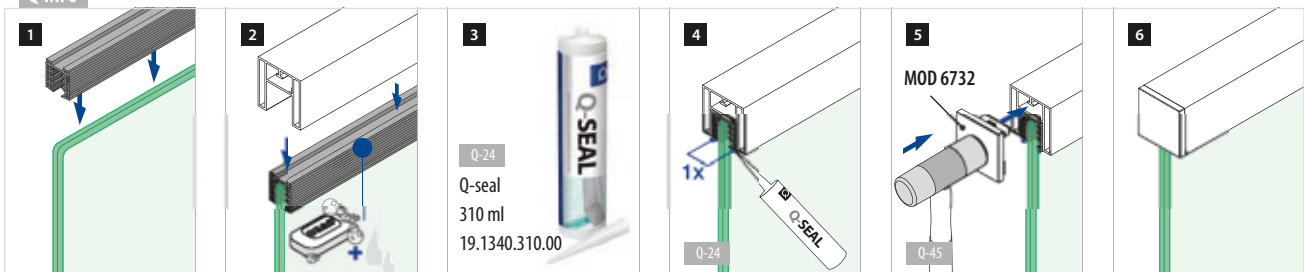

EASY GLASS® - Raccords et embouts, carré

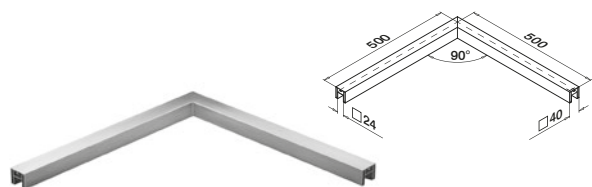

MOD 6320

Aluminium	Aluminium brossé		
OUTDOOR		<input type="checkbox"/>	
16.6320.040.18	40 x 40 x 1,5		1
Aluminium	Aspect inox brossé		
16.6320.040.09	40 x 40 x 1,5		1
Aluminium	Brut		
INDOOR		<input type="checkbox"/>	
16.6320.040.00	40 x 40 x 1,5		1

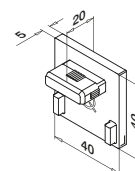

MOD 6732 - EASY HIT®

Aluminium	Aluminium brossé		
OUTDOOR		<input type="checkbox"/>	
16.6732.040.18	40 x 40		2
Aluminium	Aspect inox brossé		
16.6732.040.09	40 x 40		2
Aluminium	Brut		
INDOOR		<input type="checkbox"/>	
16.6732.040.00	40 x 40		2



International Design
Modèle Protection

EASY GLASS® - Raccords

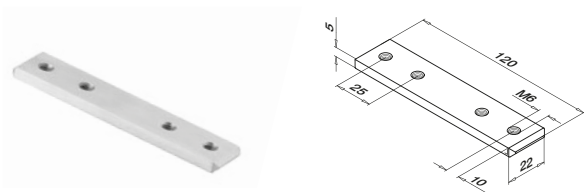

MOD 6790

Aluminium	Brut		
OUTDOOR			
16.6790.339.00	QS-261	455	2

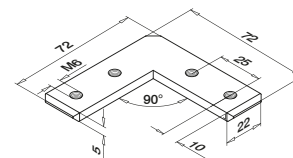

MOD 6313

Aluminium	Brut		
OUTDOOR			
16.6313.339.00	QS-261	455	2

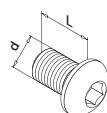

MOD 0511 - ISO7380

316					
OUTDOOR	QS	Q	d	L	
95.0511.608.14	QS-261	Q-4	M6	8	50



Q-INFO MOD 6925 / 6920 / 6320



Aluminium brossé



Aspect inox brossé
L'accord parfait avec nos éléments en inox

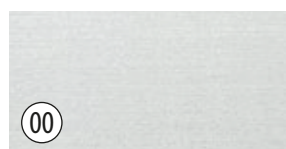

Brut

EASY GLASS® - Raccords

Horizontal

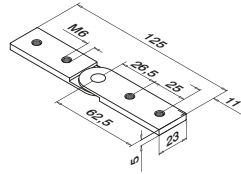

MOD 6791

Aluminium	Brut		
OUTDOOR			
16.6791.000.00	QS-261	455	2

Vertical

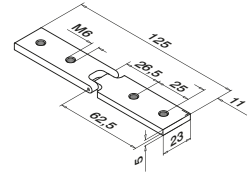

MOD 6792

Aluminium	Brut		
OUTDOOR			
16.6792.000.00	QS-261	455	2

Gabarit de perçage, ensemble



Horizontal

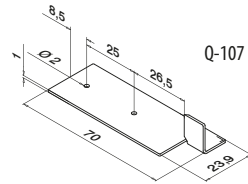

Q-107



Vertical

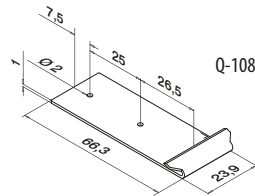

Q-108

MOD 6980

Accessoires	Q		
19.6980.000.00	Q-107 / Q-108		1

International Design Modèle Protection

Q-INFO MOD 6792

EN HAUT

Couper	45°	40°	35°	30°	25°	20°	15°	10°	5°	0°
Angle externe	90°	100°	110°	120°	130°	140°	150°	160°	170°	180°
Distance du bord	30,5	30,0	29,5	29,0	28,5	28,0	27,5	27,0	27,0	26,5

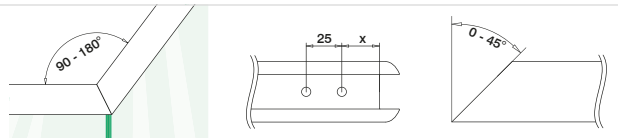

EN BAS

Couper	0°	5°	10°	15°	20°	25°	30°	35°	40°	45°
Angle interne	180°	170°	160°	150°	140°	130°	120°	110°	100°	90°
Distance du bord	26,5	26,5	26,0	26,0	25,5	25,5	25,0	24,5	24,5	24,0

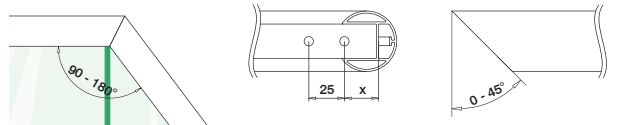

Q-INFO MOD 6792 / 6980

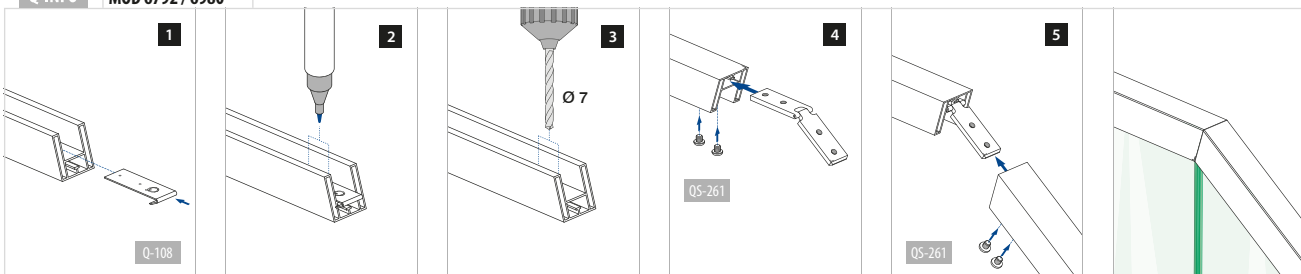

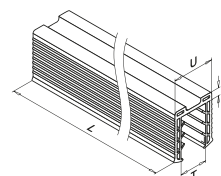
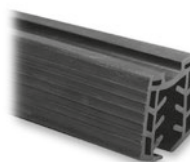
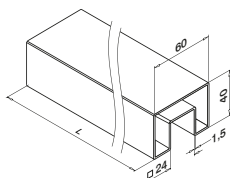
**MOD 6925 / 6920****304****INDOOR**

13.6920.640.12 60 x 40 L = 5000 mm

316**OUTDOOR**

14.6920.640.12 60 x 40 L = 5000 mm

**MOD 50 - □ 60 x 40 mm****Accessoires****U****T**

19.5042.208.00	24	8 - 10,76	L = 2500 mm
19.5042.211.00	24	11,52 - 13,52	L = 2500 mm
19.5042.215.00	24	15	L = 2500 mm
19.5042.216.00	24	16,76 - 17,52	L = 2500 mm
19.5042.219.00	24	19	L = 2500 mm
19.5042.222.00	24	20,76 - 21,52	L = 2500 mm

19.5042.008.00	24	8 - 10,76	L = 5000 mm
19.5042.011.00	24	11,52 - 13,52	L = 5000 mm
19.5042.015.00	24	15	L = 5000 mm
19.5042.016.00	24	16,76 - 17,52	L = 5000 mm
19.5042.019.00	24	19	L = 5000 mm
19.5042.022.00	24	20,76 - 21,52	L = 5000 mm

19.5042.508.00	24	8 - 10,76	L = 25 m
19.5042.511.00	24	11,52 - 13,52	L = 25 m
19.5042.515.00	24	15	L = 25 m
19.5042.516.00	24	16,76 - 17,52	L = 25 m
19.5042.519.00	24	19	L = 25 m
19.5042.522.00	24	20,76 - 21,52	L = 25 m

Vous trouverez la base de calcul pour les tubes, barres et tubes à fond de gorge sur www.q-railing.com/test-calculs

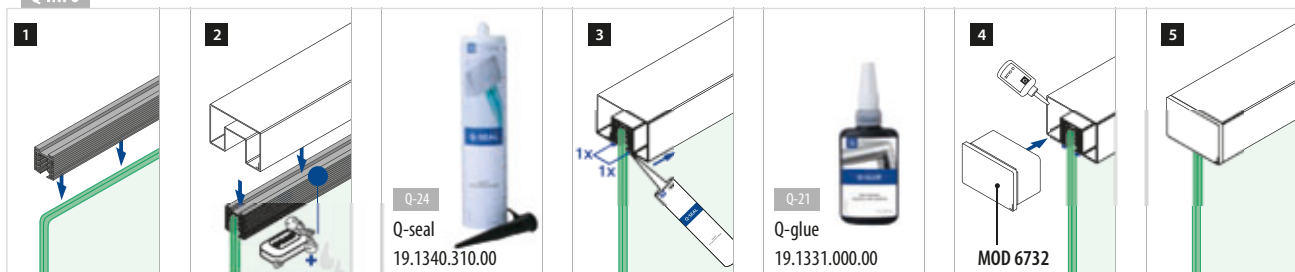
Q-INFO



MOD 6302

304			
INDOOR		H	
13.6302.640.12	60 x 40	30	2
316			
OUTDOOR		H	
14.6302.640.12	60 x 40	30	2

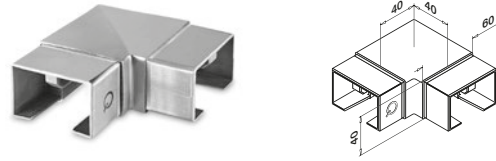

MOD 6313

304			
INDOOR			
13.6313.640.12	60 x 40		2
316			
OUTDOOR			
14.6313.640.12	60 x 40		2

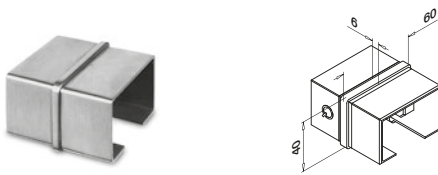

MOD 6790

304			
INDOOR			
13.6790.640.12	60 x 40		2
316			
OUTDOOR			
14.6790.640.12	60 x 40		2



MOD 6312

304			
INDOOR		H	
13.6312.640.12	60 x 40	30	2
316			
OUTDOOR		H	
14.6312.640.12	60 x 40	30	2

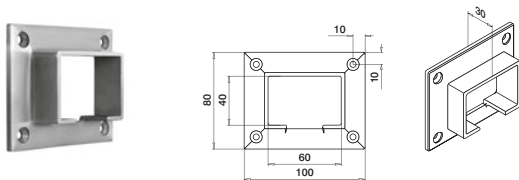

MOD 6505

304			
INDOOR			
13.6505.640.12	60 x 40	QS-7 455	2
316			
OUTDOOR			
14.6505.640.12	60 x 40	QS-50 455	2

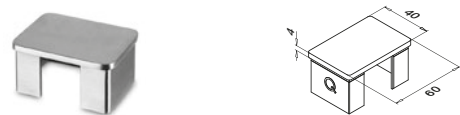

MOD 6732

304			
INDOOR			
13.6732.640.12	60 x 40		2
316			
OUTDOOR			
14.6732.640.12	60 x 40		2



Q-INFO



Q-23
Q-cleaner
19.0601.000.00

Q-INFO



Q-22
Q-ultra-clean
19.0610.000.00

EASY GLASS® - Mains-courantes à fond de gorge, rectangulaire

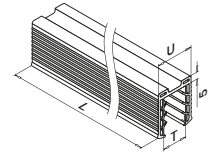
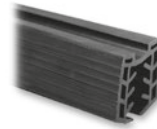
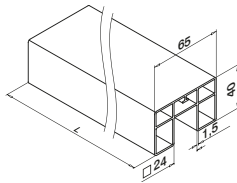
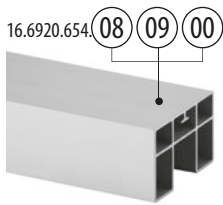

MOD 6920

Aluminium	Effet argenté mat		
OUTDOOR	□		
16.6920.654.08	65 x 40	L = 5000 mm	
Aluminium	Aspect inox brossé		
OUTDOOR	□		
16.6920.654.09	65 x 40	L = 5000 mm	
Aluminium	Brut		
INDOOR	□		
16.6920.654.00	65 x 40	L = 5000 mm	



International Design
Modèle Protection

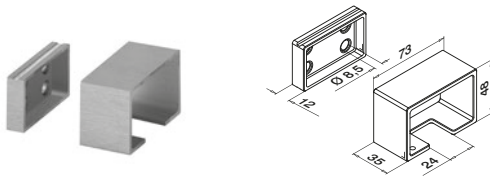

MOD 6505

Aluminium	Aspect inox brossé		
OUTDOOR	□		
16.6505.654.09	65 x 40	QS-55 458 / QS-20 456	2



International Design
Modèle Protection

MOD 50 - □ 65 x 40 mm

Accessoires	U	T	
19.5042.208.00	24	8 - 10,76	L = 2500 mm
19.5042.211.00	24	11,52 - 13,52	L = 2500 mm
19.5042.215.00	24	15	L = 2500 mm
19.5042.216.00	24	16,76 - 17,52	L = 2500 mm
19.5042.219.00	24	19	L = 2500 mm
19.5042.222.00	24	20,76 - 21,52	L = 2500 mm
19.5042.008.00	24	8 - 10,76	L = 5000 mm
19.5042.011.00	24	11,52 - 13,52	L = 5000 mm
19.5042.015.00	24	15	L = 5000 mm
19.5042.016.00	24	16,76 - 17,52	L = 5000 mm
19.5042.019.00	24	19	L = 5000 mm
19.5042.022.00	24	20,76 - 21,52	L = 5000 mm
19.5042.508.00	24	8 - 10,76	L = 25 m
19.5042.511.00	24	11,52 - 13,52	L = 25 m
19.5042.515.00	24	15	L = 25 m
19.5042.516.00	24	16,76 - 17,52	L = 25 m
19.5042.519.00	24	19	L = 25 m
19.5042.522.00	24	20,76 - 21,52	L = 25 m

Pour les mains-courantes à fond de gorge Easy Glass® Hybrid, voir page 103-105

Pour les mains-courantes à fond de gorge Q-lights Linear Light, voir page 194

Q-INFO



08 Effet argenté mat



09 Aspect inox brossé
L'accord parfait avec nos éléments en inox

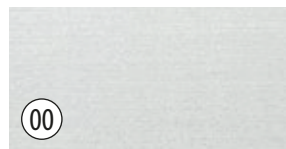

00 Brut

Vous trouverez la base de calcul pour les tubes, barres et tubes à fond de gorge sur www.q-railing.com/test-calculs

Q-INFO MOD 6920 / 6732

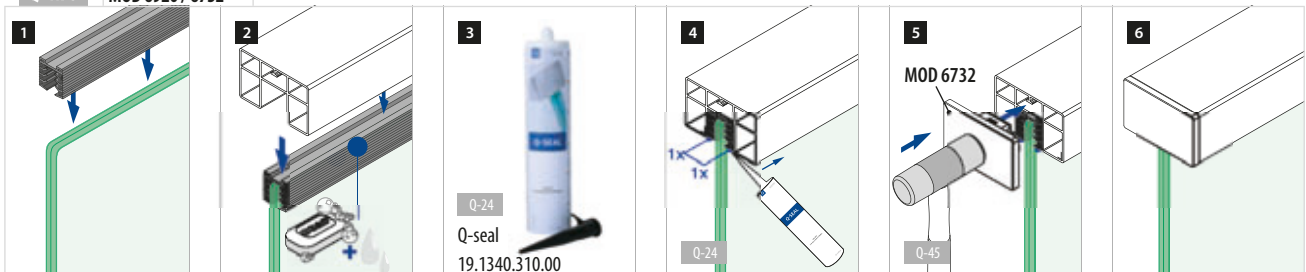

EASY GLASS® - Raccords et embouts, rectangulaire

Horizontal

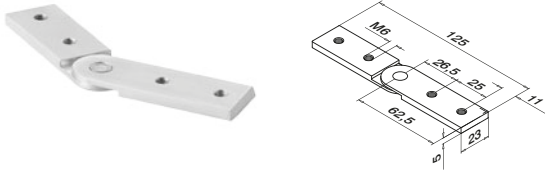

MOD 6791

Aluminium	Brut		
OUTDOOR			
16.6791.000.00	QS-261	455	2

Vertical

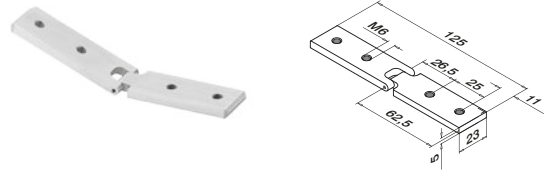

MOD 6792

Aluminium	Brut		
OUTDOOR			
16.6792.000.00	QS-261	455	2

Gabarit de perçage, ensemble

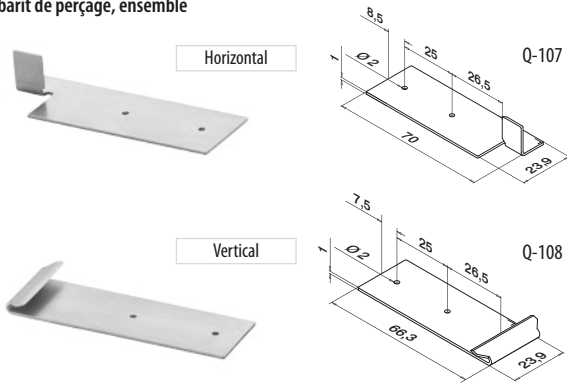

MOD 6980

Accessoires	Q		
19.6980.000.00	Q-107 / Q-108		1

International Design Modèle Protection

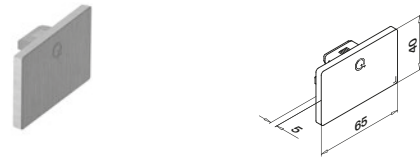

MOD 6732 - EASY HIT®

Aluminium	Effet argenté mat		
OUTDOOR			
16.6732.654.08			2
Aluminium	Aspect inox brossé		
OUTDOOR			
16.6732.654.09			2
Aluminium	Brut		
INDOOR			
16.6732.654.00			2



International Design
Modèle Protection

Q-INFO MOD 6792

EN HAUT

Couper	45°	40°	35°	30°	25°	20°	15°	10°	5°	0°
Angle externe	90°	100°	110°	120°	130°	140°	150°	160°	170°	180°
Distance du bord	30,5	30,0	29,5	29,0	28,5	28,0	27,5	27,0	27,0	26,5

EN BAS

Couper	0°	5°	10°	15°	20°	25°	30°	35°	40°	45°
Angle interne	180°	170°	160°	150°	140°	130°	120°	110°	100°	90°
Distance du bord	26,5	26,5	26,0	26,0	25,5	25,5	25,0	24,5	24,5	24,0

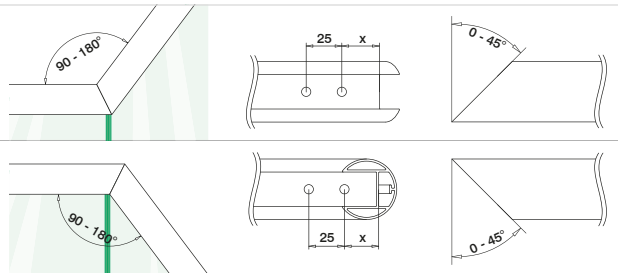

Q-INFO MOD 6791 / 6980

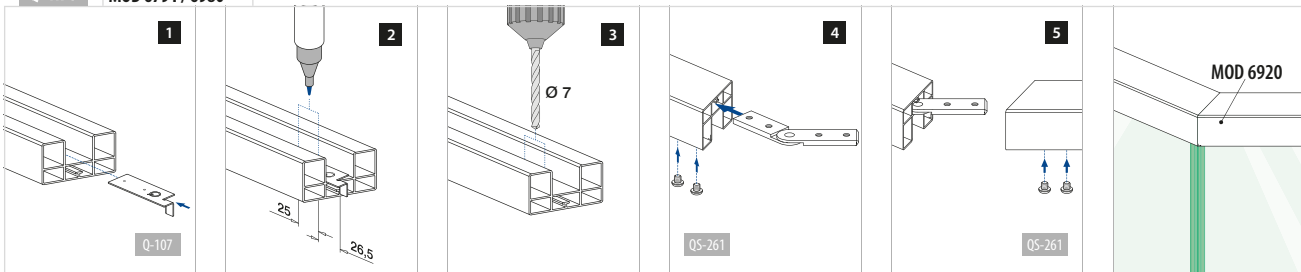

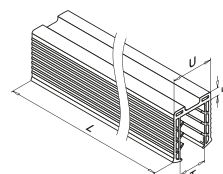
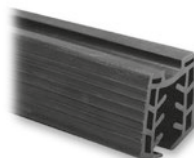
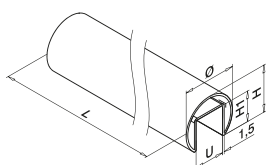
**MOD 6925 / 6920**

Ø 42,4 mm

304

INDOOR	Ø	U	H	H1	
13.6925.042.12	42,4	24	37	24	L = 2500 mm
13.6920.042.12	42,4	24	37	24	L = 5000 mm

316

OUTDOOR	Ø	U	H	H1	
14.6925.042.12	42,4	24	37	24	L = 2500 mm
14.6920.042.12	42,4	24	37	24	L = 5000 mm

Ø 48,3 mm

304

INDOOR	Ø	U	H	H1	
13.6925.048.12	48,3	27	42,6	30	L = 2500 mm
13.6920.048.12	48,3	27	42,6	30	L = 5000 mm

316

OUTDOOR	Ø	U	H	H1	
14.6925.048.12	48,3	27	42,6	30	L = 2500 mm
14.6920.048.12	48,3	27	42,6	30	L = 5000 mm

Ø 60,3 mm

304

INDOOR	Ø	U	H	H1	
13.6925.060.12	60,3	34	53	34	L = 2500 mm
13.6920.060.12	60,3	34	53	34	L = 5000 mm

316

OUTDOOR	Ø	U	H	H1	
14.6925.060.12	60,3	34	53	34	L = 2500 mm
14.6920.060.12	60,3	34	53	34	L = 5000 mm



PREFIX Nous pouvons couper cet article pour vous conformément à vos instructions de longueur et d'angle. Contactez-nous pour obtenir plus de détails.

Vous trouverez la base de calcul pour les tubes, barres et tubes à fond de gorge sur www.q-railing.com/test-calculs

MOD 50

Ø 42,4 mm

Accessoires

	U	T	
19.5042.208.00	24	8 - 10,76	L = 2500 mm
19.5042.211.00	24	11,52 - 13,52	L = 2500 mm
19.5042.215.00	24	15	L = 2500 mm
19.5042.216.00	24	16,76 - 17,52	L = 2500 mm
19.5042.219.00	24	19	L = 2500 mm
19.5042.222.00	24	20,76 - 21,52	L = 2500 mm

19.5042.008.00	24	8 - 10,76	L = 5000 mm
19.5042.011.00	24	11,52 - 13,52	L = 5000 mm
19.5042.015.00	24	15	L = 5000 mm
19.5042.016.00	24	16,76 - 17,52	L = 5000 mm
19.5042.019.00	24	19	L = 5000 mm
19.5042.022.00	24	20,76 - 21,52	L = 5000 mm

19.5042.508.00	24	8 - 10,76	L = 25 m
19.5042.511.00	24	11,52 - 13,52	L = 25 m
19.5042.515.00	24	15	L = 25 m
19.5042.516.00	24	16,76 - 17,52	L = 25 m
19.5042.519.00	24	19	L = 25 m
19.5042.522.00	24	20,76 - 21,52	L = 25 m

Ø 48,3 mm

Accessoires

	U	T	
19.5048.008.00	27	8 - 10,76	L = 5000 mm
19.5048.011.00	27	11,52 - 13,52	L = 5000 mm
19.5048.015.00	27	15 - 17,52	L = 5000 mm
19.5048.019.00	27	19	L = 5000 mm
19.5048.022.00	27	20,76 - 21,52	L = 5000 mm
19.5048.024.00	27	24,76 - 25,52	L = 5000 mm

NEW

Ø 60,3 mm

Accessoires

	U	T	
19.5060.008.00	34	8 - 10,76	L = 5000 mm
19.5060.011.00	34	11,52 - 13,52	L = 5000 mm
19.5060.016.00	34	16,76 - 17,52	L = 5000 mm
19.5060.019.00	34	19	L = 5000 mm
19.5060.022.00	34	20,76 - 21,52	L = 5000 mm
19.5060.024.00	34	24,76 - 25,52	L = 5000 mm
19.5060.031.00	34	31,52	L = 5000 mm

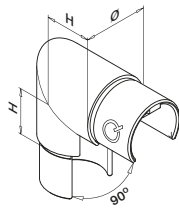
**MOD 6303****304**

INDOOR	Ø	H	
13.6303.042.12	42,4 x 1,5	30	2

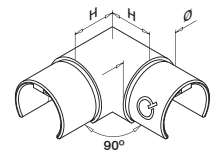
**MOD 6313****304**

INDOOR	Ø	H	
13.6313.042.12	42,4 x 1,5	30	2
13.6313.048.12	48,3 x 1,5	35	2
13.6313.060.12	60,3 x 1,5	40	2

316

OUTDOOR	Ø	H	
14.6313.042.12	42,4 x 1,5	30	2
14.6313.048.12	48,3 x 1,5	35	2
14.6313.060.12	60,3 x 1,5	40	2

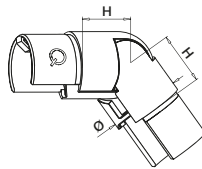
25–55°
Ouverture basse**MOD 6302****304**

INDOOR	Ø	H	
13.6302.042.12	42,4 x 1,5	30	2
13.6302.048.12	48,3 x 1,5	35	2
13.6302.060.12	60,3 x 1,5	40	2

316

OUTDOOR	Ø	H	
14.6302.042.12	42,4 x 1,5	30	2
14.6302.048.12	48,3 x 1,5	35	2
14.6302.060.12	60,3 x 1,5	40	2

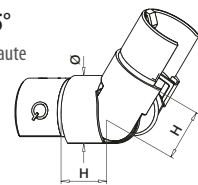
25–55°
Ouverture haute**MOD 6312****304**

INDOOR	Ø	H	
13.6312.042.12	42,4 x 1,5	30	2
13.6312.048.12	48,3 x 1,5	35	2
13.6312.060.12	60,3 x 1,5	40	2

316

OUTDOOR	Ø	H	
14.6312.042.12	42,4 x 1,5	30	2
14.6312.048.12	48,3 x 1,5	35	2
14.6312.060.12	60,3 x 1,5	40	2

**Q-INFO**

Q-21
Q-glue
19.1331.000.00

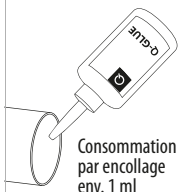

Consommation
par encollage
env. 1 ml

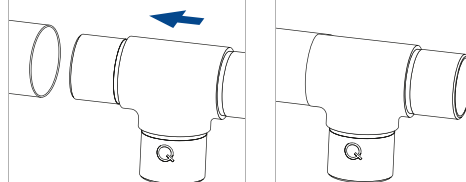
**Q-INFO**

Q-22
Q-ultra-clean
19.0610.000.00

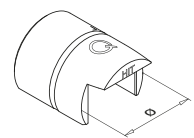
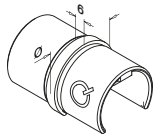
**MOD 6790****304**

INDOOR	Ø	
13.6790.042.12	42,4 x 1,5	2
13.6790.048.12	48,3 x 1,5	2
13.6790.060.12	60,3 x 1,5	2

316

OUTDOOR	Ø	
14.6790.042.12	42,4 x 1,5	2
14.6790.048.12	48,3 x 1,5	2

International Design
Modèle Protection**MOD 6792 - EASY HIT®****304**

Brut

INDOOR	Ø	
13.6792.042.00	pour 42,4 x 1,5	2
13.6792.048.00	pour 48,3 x 1,5	2
13.6792.060.00	pour 60,3 x 1,5	2

316

Brut

OUTDOOR	Ø	
14.6792.042.00	pour 42,4 x 1,5	2
14.6792.048.00	pour 48,3 x 1,5	2
14.6792.060.00	pour 60,3 x 1,5	2

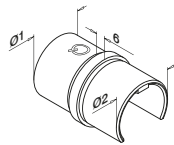
**MOD 6793****316**

OUTDOOR	Ø1	Ø2	
14.6793.242.12	pour 42,4 x 2,0	pour 42,4 x 1,5	2

NEWInternational Design
Modèle Protection

Q-INFO

MOD 6792

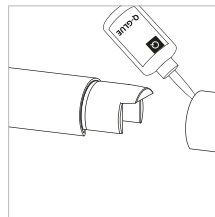
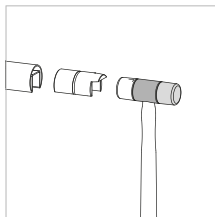
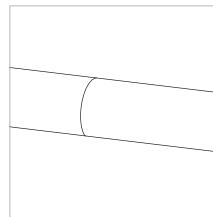
Q-21
Q-glue
19.1331.000.00

Q-INFO

EASY HIT®

Q-INFO

MOD 6793

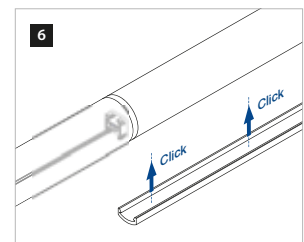
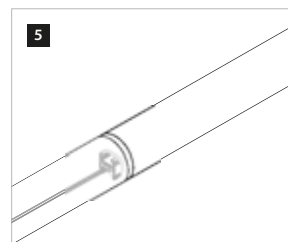
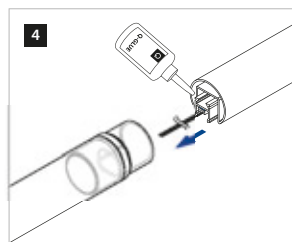
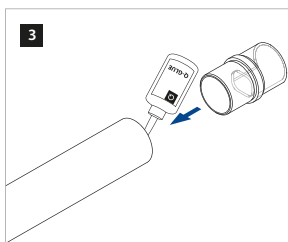
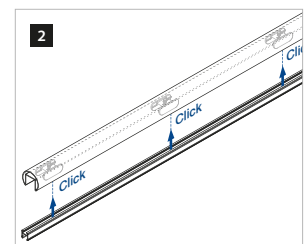
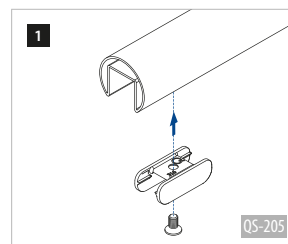
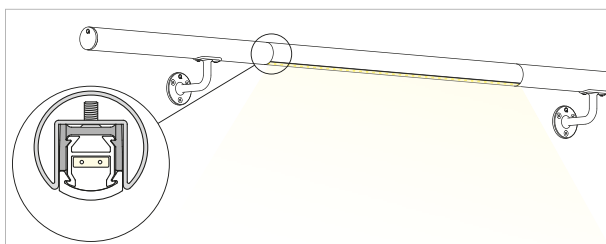

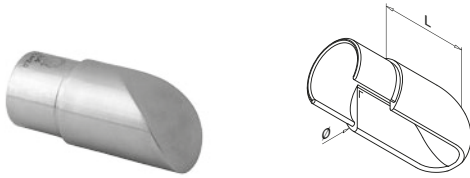

MOD 6738

304

INDOOR	Ø	L	
13.6738.042.12	42,4 x 1,5	60	2
13.6738.048.12	48,3 x 1,5	65	2

316

OUTDOOR	Ø	L	
14.6738.042.12	42,4 x 1,5	60	2

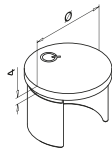
International Design
Modèle Protection

MOD 6732

304

INDOOR	Ø	
13.6732.042.12	42,4 x 1,5	2
13.6732.048.12	48,3 x 1,5	2
13.6732.060.12	60,3 x 1,5	2

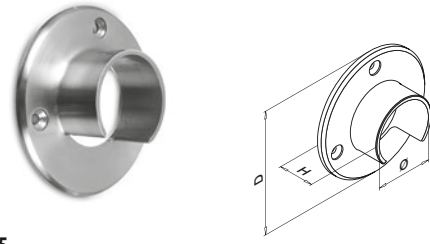

316

OUTDOOR	Ø	
14.6732.042.12	42,4 x 1,5	2
14.6732.048.12	48,3 x 1,5	2
14.6732.060.12	60,3 x 1,5	2





MOD 6505

304

INDOOR	Ø	D	H		
13.6505.042.12	42,4	90	30	QS-5	455 2
13.6505.048.12	48,3	95	35	QS-5	455 2
13.6505.060.12	60,3	107	35	QS-5	455 2

316

OUTDOOR	Ø	D	H		
14.6505.042.12	42,4	90	30	QS-6	455 2
14.6505.048.12	48,3	95	35	QS-6	455 2
14.6505.060.12	60,3	107	35	QS-6	455 2



Q-INFO MOD 6738

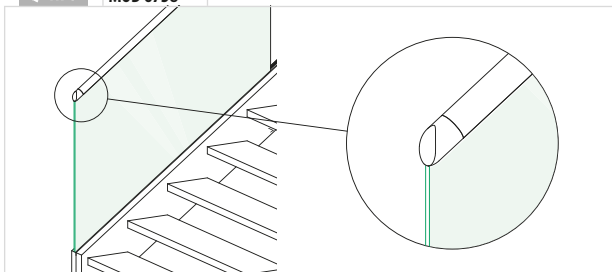

EASY GLASS® - Mains-courantes à fond de gorge, rond

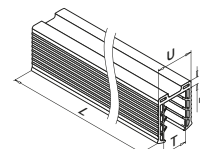
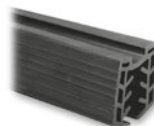
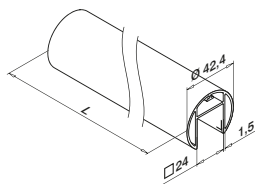

MOD 6925 / 6920

Aluminium	Aluminium brossé	
OUTDOOR	Ø	
16.6925.042.18	42,4	L = 2500 mm
16.6920.042.18	42,4	L = 5000 mm
Aluminium	Aspect inox brossé	
OUTDOOR	Ø	
16.6920.042.09	42,4	L = 5000 mm
Aluminium	Brut	
INDOOR	Ø	
16.6920.042.00	42,4	L = 5000 mm

International Design
Modèle Protection

MOD 50

Ø 42,4 mm

Accessoires	U	T	
19.5042.208.00	24	8 - 10,76	L = 2500 mm
19.5042.211.00	24	11,52 - 13,52	L = 2500 mm
19.5042.215.00	24	15	L = 2500 mm
19.5042.216.00	24	16,76 - 17,52	L = 2500 mm
19.5042.219.00	24	19	L = 2500 mm
19.5042.222.00	24	20,76 - 21,52	L = 2500 mm
19.5042.008.00	24	8 - 10,76	L = 5000 mm
19.5042.011.00	24	11,52 - 13,52	L = 5000 mm
19.5042.015.00	24	15	L = 5000 mm
19.5042.016.00	24	16,76 - 17,52	L = 5000 mm
19.5042.019.00	24	19	L = 5000 mm
19.5042.022.00	24	20,76 - 21,52	L = 5000 mm
19.5042.508.00	24	8 - 10,76	L = 25 m
19.5042.511.00	24	11,52 - 13,52	L = 25 m
19.5042.515.00	24	15	L = 25 m
19.5042.516.00	24	16,76 - 17,52	L = 25 m
19.5042.519.00	24	19	L = 25 m
19.5042.522.00	24	20,76 - 21,52	L = 25 m

Vous trouverez la base de calcul pour les tubes, barres et tubes à fond de gorge sur www.q-railing.com/test-calculs

Q-INFO MOD 6920 / 6925 / 6732



EASY GLASS® - Raccords et embouts, rond

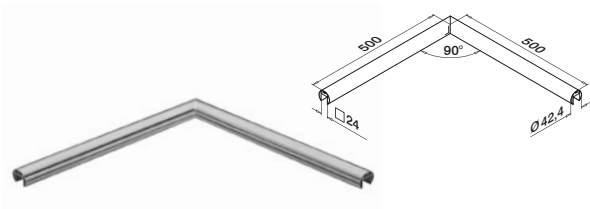

MOD 6320

Aluminium	Aluminium brossé	
OUTDOOR	Ø	
16.6320.042.18	42,4 x 1,5	1
Aluminium	Brut	
INDOOR		
16.6320.042.00	42,4 x 1,5	1

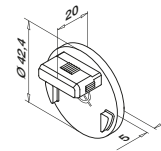

MOD 6732 - EASY HIT®

Aluminium	Aluminium brossé	
OUTDOOR	Ø	
16.6732.042.18	42,4 x 1,5	2
Aluminium	Aspect inox brossé	
OUTDOOR	Ø	
16.6732.042.09	42,4 x 1,5	2
Aluminium	Brut	
INDOOR	Ø	
16.6732.042.00	42,4 x 1,5	2



International Design
Modèle Protection

EASY GLASS® - Raccords

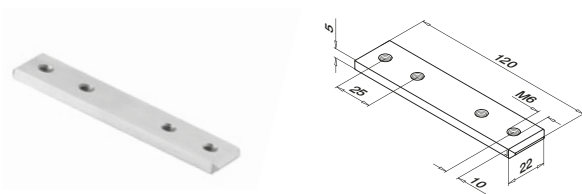

MOD 6790

Aluminium	Brut	
OUTDOOR		
16.6790.339.00	QS-261 455	2

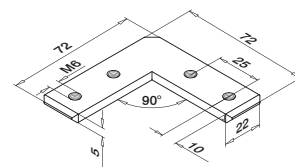

MOD 6313

Aluminium	Brut	
OUTDOOR		
16.6313.339.00	QS-261 455	2

Q-INFO MOD 6925 / 6920 / 6320 / 6732



Aluminium brossé



Aspect inox brossé
L'accord parfait avec nos éléments en inox

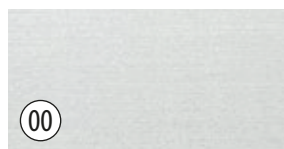

Brut

EASY GLASS® - Raccords

Horizontal

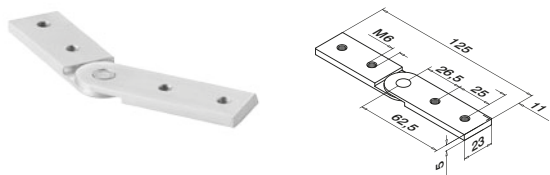

MOD 6791

Aluminium	Brut		
OUTDOOR			
16.6791.000.00	QS-261	455	2

Vertical

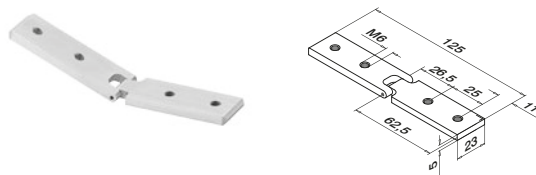

MOD 6792

Aluminium	Brut		
OUTDOOR			
16.6792.000.00	QS-261	455	2

Gabarit de perçage, ensemble

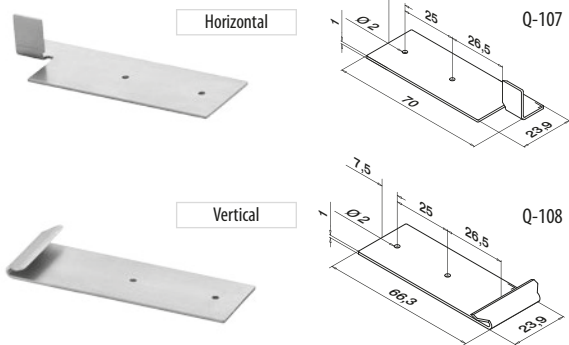

MOD 6980

Accessoires			
	Q		
19.6980.000.00	Q-107 / Q-108		1

International Design Modèle Protection

Q-INFO MOD 6792

EN HAUT

Couper	45°	40°	35°	30°	25°	20°	15°	10°	5°	0°
Angle externe	90°	100°	110°	120°	130°	140°	150°	160°	170°	180°
Distance du bord	30,5	30,0	29,5	29,0	28,5	28,0	27,5	27,0	27,0	26,5

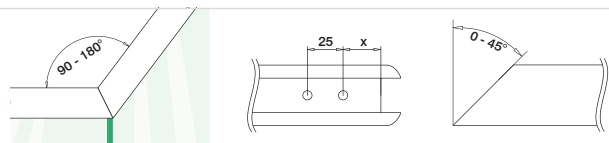

EN BAS

Couper	0°	5°	10°	15°	20°	25°	30°	35°	40°	45°
Angle interne	180°	170°	160°	150°	140°	130°	120°	110°	100°	90°
Distance du bord	26,5	26,5	26,0	26,0	25,5	25,5	25,0	24,5	24,5	24,0

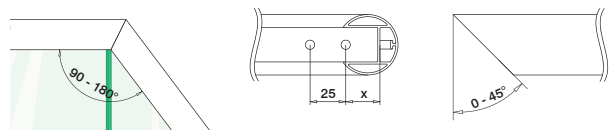

Q-INFO MOD 6792 / 6980

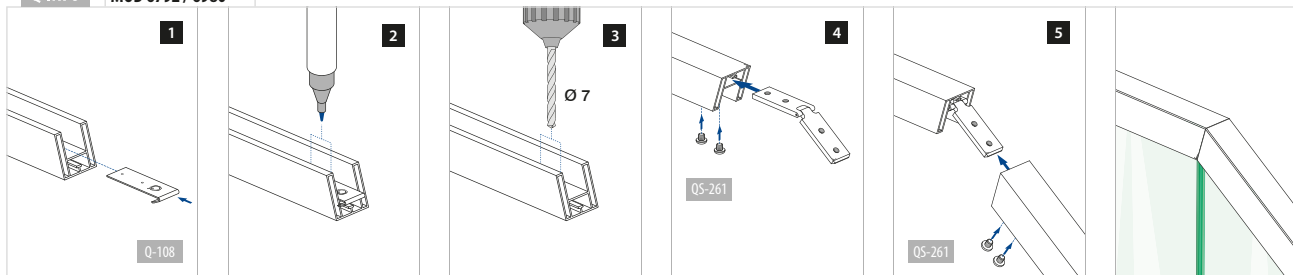

Q-INFO MOD 6791 / 6980

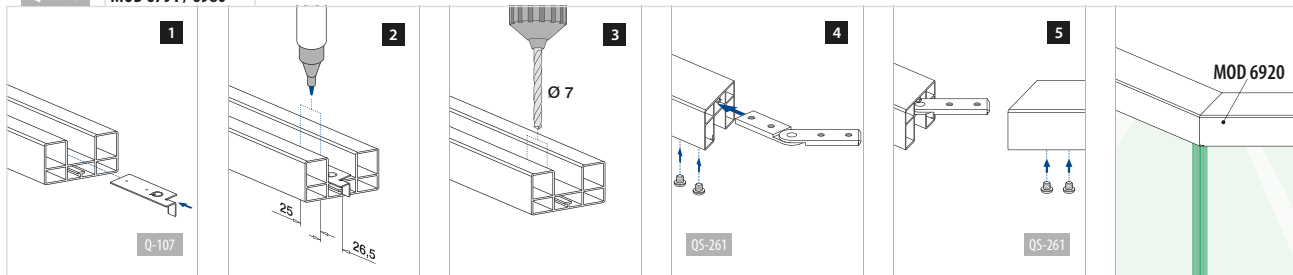

EASY GLASS® - Mains-courantes à fond de gorge, rond

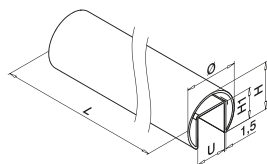

MOD 6920

Ø 42,4 mm

304

INDOOR	Ø	U	H	H1	
13.6920.042.10	42,4	24	37	24	L = 5000 mm

316

OUTDOOR	Ø	U	H	H1	
14.6920.042.10	42,4	24	37	24	L = 5000 mm

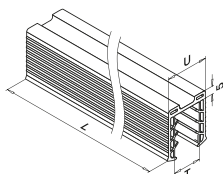
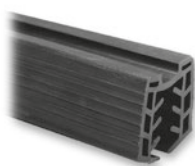

MOD 50

Ø 42,4 mm

Accessoires

	U	T	
19.5042.008.00	24	8 - 10,76	L = 5000 mm
19.5042.011.00	24	11,52 - 13,52	L = 5000 mm
19.5042.015.00	24	15	L = 5000 mm
19.5042.016.00	24	16,76 - 17,52	L = 5000 mm
19.5042.019.00	24	19	L = 5000 mm
19.5042.022.00	24	20,76 - 21,52	L = 5000 mm

19.5042.508.00	24	8 - 10,76	L = 25 m
19.5042.511.00	24	11,52 - 13,52	L = 25 m
19.5042.515.00	24	15	L = 25 m
19.5042.516.00	24	16,76 - 17,52	L = 25 m
19.5042.519.00	24	19	L = 25 m
19.5042.522.00	24	20,76 - 21,52	L = 25 m

EASY GLASS® - Raccords, rond

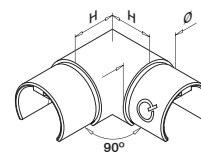

MOD 6313

304

INDOOR	Ø	H	
13.6313.042.10	42,4 x 1,5	30	2

316

OUTDOOR	Ø	H	
14.6313.042.10	42,4 x 1,5	30	2

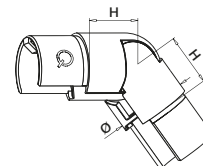
25-55°
Ouverture basse

MOD 6302

304

INDOOR	Ø	H	
13.6302.042.10	42,4 x 1,5	30	2

316

OUTDOOR	Ø	H	
14.6302.042.10	42,4 x 1,5	30	2

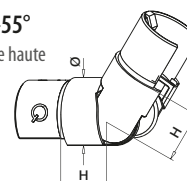
25-55°
Ouverture haute

MOD 6312

304

INDOOR	Ø	H	
13.6312.042.10	42,4 x 1,5	30	2

316

OUTDOOR	Ø	H	
14.6312.042.10	42,4 x 1,5	30	2



Vous trouverez la base de calcul pour les tubes, barres et tubes à fond de gorge sur www.q-railing.com/test-calculs

Q-INFO



Q-21
Q-glu
19.1331.000.00

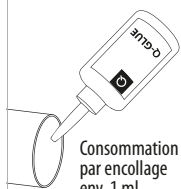

Consommation
par encollage
env. 1 ml

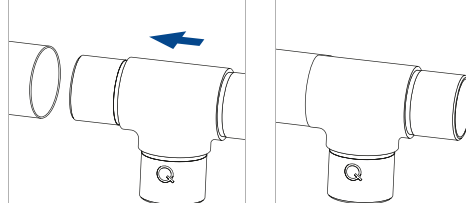

Q-INFO

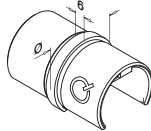

Q-23
Q-cleaner
19.0601.000.00

**MOD 6790****304**

INDOOR	Ø	
13.6790.042.10	42,4 x 1,5	2

316

OUTDOOR	Ø	
14.6790.042.10	42,4 x 1,5	2

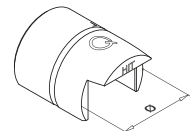
**MOD 6792 - EASY HIT®****304**

Brut

INDOOR	Ø	
13.6792.042.00	pour 42,4 x 1,5	2

316

Brut

OUTDOOR	Ø	
14.6792.042.00	pour 42,4 x 1,5	2

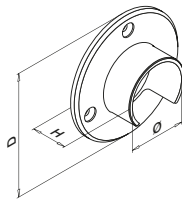
International Design
Modèle Protection**MOD 6505****304**

INDOOR	Ø	D	H		
13.6505.042.10	42,4	90	30	Q5-5	455

316

OUTDOOR	Ø	D	H		
14.6505.042.10	42,4	90	30	Q5-6	455

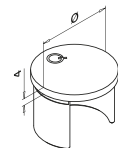
**MOD 6732****304**

INDOOR	Ø	
13.6732.042.10	42,4 x 1,5	2

316

OUTDOOR	Ø	
14.6732.042.10	42,4 x 1,5	2



Q-INFO

MOD 6792

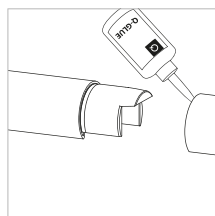
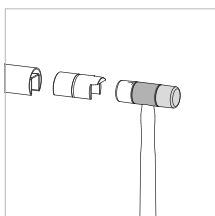
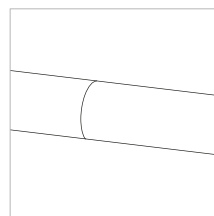
Q-21
Q-glue
19.1331.000.00

Q-INFO

Q-22
Q-ultra-clean
19.0610.000.00

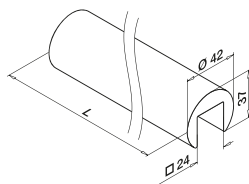
EASY GLASS® -
Fond de gorge, rond

MOD 6925 - Hêtre, naturel verni - intérieur

Bois			
INDOOR	Ø		
20.6925.042.40	42,0	L = 2500 mm	

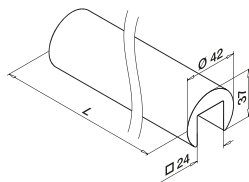

MOD 6925 - Chêne, naturel verni - intérieur

Bois			
INDOOR	Ø		
20.6925.042.43	42,0	L = 2500 mm	

Le bois est un produit naturel; des variations de couleur sont possibles.

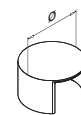
EASY GLASS® -
Raccords et embouts, rond

MOD 6729

304			
INDOOR	Ø		
20.6729.042.12	42,0	QS-49	455
		2	

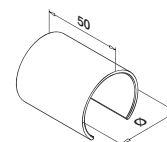

MOD 6790

304			
INDOOR	Ø		
20.6790.042.12	42,0	QS-49	455
		2	



Outil de montage

MOD 0710

Accessoires			
	Q		
19.0710.042.12	Q-20	1	

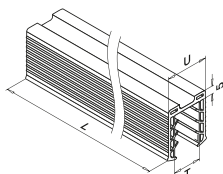
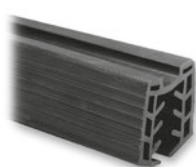

MOD 50 - Ø 42,4 mm

Accessoires	U	T	
19.5042.208.00	24	8 - 10,76	L = 2500 mm
19.5042.211.00	24	11,52 - 13,52	L = 2500 mm
19.5042.215.00	24	15	L = 2500 mm
19.5042.216.00	24	16,76 - 17,52	L = 2500 mm
19.5042.219.00	24	19	L = 2500 mm
19.5042.222.00	24	20,76 - 21,52	L = 2500 mm
19.5042.008.00	24	8 - 10,76	L = 5000 mm
19.5042.011.00	24	11,52 - 13,52	L = 5000 mm
19.5042.015.00	24	15	L = 5000 mm
19.5042.016.00	24	16,76 - 17,52	L = 5000 mm
19.5042.019.00	24	19	L = 5000 mm
19.5042.022.00	24	20,76 - 21,52	L = 5000 mm
19.5042.508.00	24	8 - 10,76	L = 25 m
19.5042.511.00	24	11,52 - 13,52	L = 25 m
19.5042.515.00	24	15	L = 25 m
19.5042.516.00	24	16,76 - 17,52	L = 25 m
19.5042.519.00	24	19	L = 25 m
19.5042.522.00	24	20,76 - 21,52	L = 25 m

Q-INFO MOD 6925

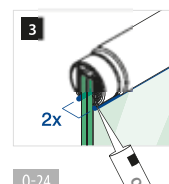
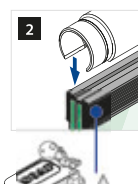
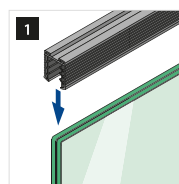
Q-24
Q-seal, 310 ml
19.1340.310.00

Q-INFO MOD 6790 / 6729

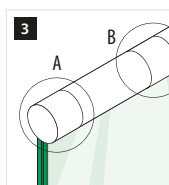
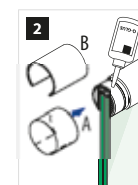
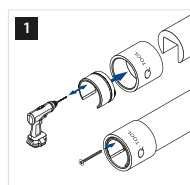

QS-49 Q-20

Q-21 Q-glyce, 50 ml
19.1331.000.00



Q-LIGHTS

ILLUMINEZ VOTRE
GARDE-CORPS EN VERRE

Q-lights Linear Light pour
tubes à fond de gorge

194



Q-lights Linear Light pour
mains-courantes

198

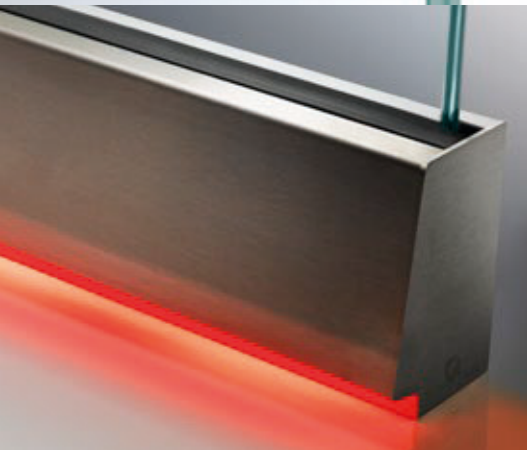

Q-lights Linear Light pour
profils de sol

196

Créez une lumière d'ambiance et un environnement sécurisé en habillant votre garde-corps d'un magnifique éclairage.

Ajoutez un subtil éclairage à votre garde-corps pour sublimer l'ambiance d'un espace tout en sécurisant son usage. Q-lights est une solution d'éclairage dissimulé à la fois efficace et économique. Il est facile à installer, à utiliser et à maintenir.

- Éclairage LED linéaire pour tubes à fond de gorge, mains-courantes et profils de sol
- Les bandes LED produisent une lumière blanche chaude/froide (24 V – IP20 pour l'intérieur et IP66 pour l'extérieur)
- Peut s'utiliser avec un variateur de lumière
- Pré-câblé, aucun fil visible
- Système anti-vandalisme (IK10)
- Compatible avec la plupart des systèmes Q-railing

DÉCLINAISONS DE Q-LIGHTS

Linear Light

Tubes à fond de gorge Linear Light

- Les bandes LED se positionnent devant ou derrière le verre
- Profils en plastique transparent ou dépoli
- Adaptateurs spéciaux pour intégrer les bandeaux LED dans les tubes à fond de gorge

Mains-courantes Linear Light

- Supports de main-courante avec passe-câble
- Profils en plastique transparent ou dépoli

Profils de sol Linear Light

- Habillage latéral intégrant le bandeau LED avec Easy Glass® Pro
- Aspect inox brossé

Q-LIGHTS - Linear Light - Bandes LED - Indoor



MOD 0060

		Blanc			
INDOOR	K	W	Φ (lm/m)	☐	
41.0060.027.00	2700	12	280	L = 6000	
41.0060.065.00	6500	12	310	L = 6000	



MOD 0061

		Blanc			
INDOOR	K	W	Φ (lm/m)	☐	
41.0061.027.00	2700	23	620	L = 5000	
41.0061.065.00	6500	23	690	L = 5000	



Q-LIGHTS - Linear Light - Bandes LED - Outdoor

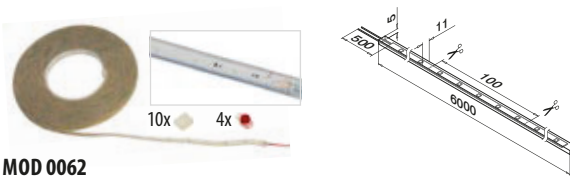

MOD 0062

		Blanc			
OUTDOOR	K	W	Φ (lm/m)	☐	
41.0062.030.00	3000	12	280	L = 6000	
41.0062.065.00	6500	12	295	L = 6000	

NEW

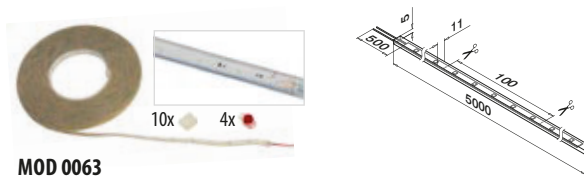

MOD 0063

		Blanc			
OUTDOOR	K	W	Φ (lm/m)	☐	
41.0063.030.00	3000	23	620	L = 5000	
41.0063.065.00	6500	23	655	L = 5000	

NEW



Q-INFO MOD 006x

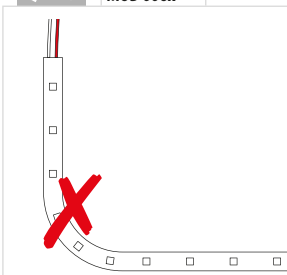

Q-INFO MOD 0060 / 0061

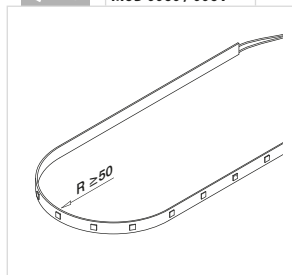

Q-INFO MOD 0062 / 0063

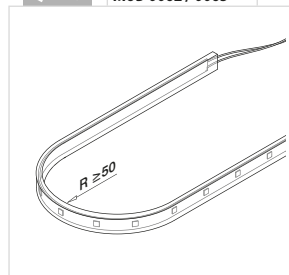

Q-INFO

INFORMATIONS BANDES LED

- Toutes les bandes sont pré-câblées une fois. Pour davantage de connections, utilisez un câble de liaison (page 191).
- Chaque bande peut être coupée à la longueur prédéfinie entre les points de cuivre sur la bande à l'aide de ciseaux.
- Bandes LED peuvent être coupées et reliées au moyen d'un raccordement (page 193).

- Tous les modèles d'adaptent aux pièces de raccord Linear Light et à la main-courante Linear Light. (pages 194-202).
- Lorsque des bandes sont reliées entre elles au moyen de raccordements, la longueur maximale d'une extrémité à l'autre de la bande LED ne doit pas excéder la longueur originale de la bande !

Q-INFO

Aperçu des spécifications techniques des bandes LED Q-lights Linear Light

Bandes LED	IP	V	W	W/m	K	Colour	lm	lm/m		LED/m	L (mm)	L _{min} (mm)		
41.0060.027.00	20	24	12	2	2700	blanc lumineux	1680	280	120	70	6000	100	✓	35.000 h
41.0060.065.00	20	24	12	2	6500	blanc mat	1860	310	120	70	6000	100	✓	35.000 h
41.0061.027.00	20	24	23	4,6	2700	blanc lumineux	3100	620	120	70	5000	100	✓	35.000 h
41.0061.065.00	20	24	23	4,6	6500	blanc mat	3450	690	120	70	5000	100	✓	35.000 h
41.0062.030.00	66	24	12	2	3000	blanc lumineux	1680	280	120	70	6000	100	✓	35.000 h
41.0062.065.00	66	24	12	2	6500	blanc mat	1770	295	120	70	6000	100	✓	35.000 h
41.0063.030.00	66	24	23	4,6	3000	blanc lumineux	3100	620	120	70	5000	100	✓	35.000 h
41.0063.065.00	66	24	23	4,6	6500	blanc mat	3275	655	120	70	5000	100	✓	35.000 h

IP...	IP Indice de protection	W/m	Puissance nominale par mètre	lm	Flux lumineux	LED/m	Nombre de LED par mètre
V	Tension nominale	K	Temp. de couleur	lm/m	Flux lumineux par mètre		Gradable
W	Puissance nominale	Colour	Teinte de couleur		Angle de rayonnement		Durée de vie

Q-INFO

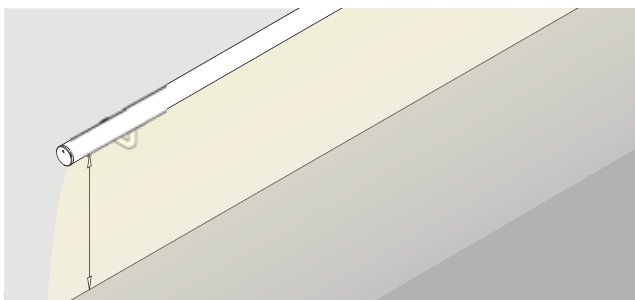

Efficacité lumineuse d'une main courante placée au dessus d'un sol / d'un escalier

	Hauteur (mm) à partir du nsf (niveau du sol fini)			
	900	1000	1100	1200
41.0060.027.00	125 lx	106 lx	90 lx	78 lx
41.0060.065.00	144 lx	113 lx	94 lx	82 lx
41.0061.027.00	180 lx	158 lx	151 lx	119 lx
41.0061.065.00	223 lx	198 lx	190 lx	153 lx
41.0062.030.00	92 lx	78 lx	66 lx	60 lx
41.0062.065.00	101 lx	86 lx	78 lx	69 lx
41.0063.030.00	152 lx	130 lx	115 lx	92 lx
41.0063.065.00	150 lx	121 lx	107 lx	88 lx

Valeurs indicatives en lux

Eclairage solaire direct	= 100.000 lx	Eclairage d'un hall	= 100 lx
Temps couvert,	= 1.000 lx	Eclairage d'une rue	= 10 lx
éclairage type d'un studio de TV		Eclairage d'une bougie à 1 m. de distance env.	= 1 lx

Les calculs d'espacement entre chaque led sont donnés à titre indicatif. Chaque configuration étant différente, nous vous recommandons vivement de faire appel à un professionnel.

Transformateur 24V

pour Q-lights Linear Light IP20
220...240V~

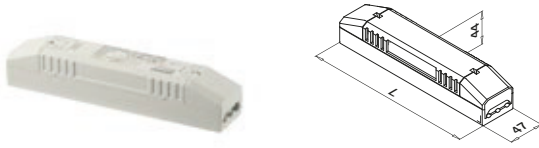

MOD 0014

INDOOR	P	L	
19.0014.000.00	75W	220	1



Transformateur 24V

pour Q-lights Linear Light IP67
220...240V~

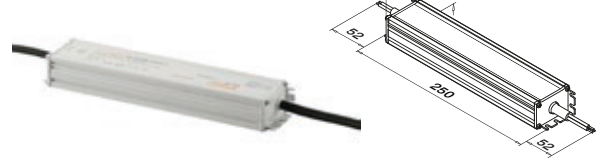

MOD 0015

OUTDOOR	P	W	H	
19.0015.080.00	80W	50	34	1
19.0015.120.00	120W	60	39	1



Q-INFO

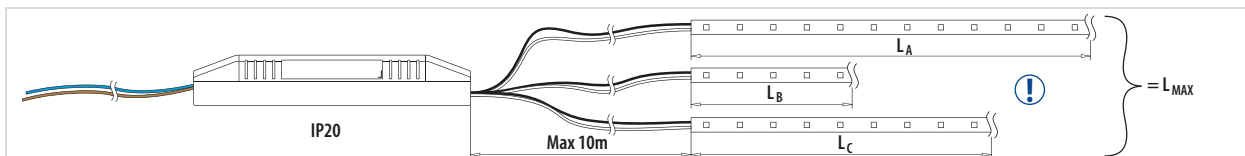

Transformateur	Sortie	Longueur de bande maximum utilisable par transformateur (L_{MAX})		
		lm/m inférieur, sortie normale	lm/m supérieur, sortie puissante	
		MOD 60 / 62	MOD 61 / 63	
19.0014.000.00	IP 20 – 75W	3x blanc	37,50 m	16,30 m

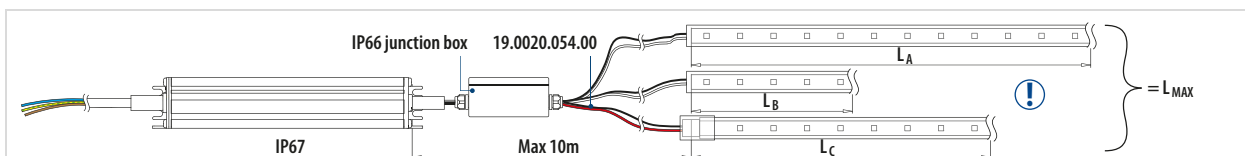

Transformateur	Sortie	Longueur de bande maximum utilisable par transformateur (L_{MAX})		
		lm/m inférieur, sortie normale	lm/m supérieur, sortie puissante	
		MOD 60 / 62	MOD 61 / 63	
19.0015.080.00	IP 67 – 80W	1x blanc	40,00 m	17,30 m
19.0015.120.00	IP 67 – 120W	1x blanc	60,00 m	26,00 m

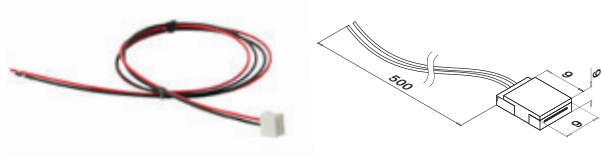
Câble de raccordement pour bande LED
pour MOD 0060 / 0061

MOD 0020

INDOOR	L	
19.0020.000.00	500	1

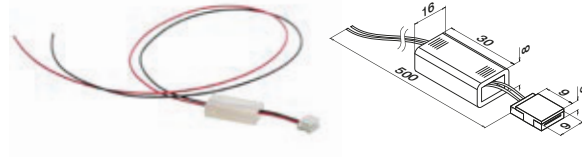
Câble de raccordement pour bande LED
pour MOD 0062 / 0063

MOD 0020

OUTDOOR	L	
19.0020.054.00	500	1



Câble noir

sans halogène, 1 mm²,
145°C, pour 12 et 24V,
adapté à un usage extérieur

MOD 0011

OUTDOOR	
19.0011.050.00	L = 100 m



Câble rouge

sans halogène, 1 mm²,
145°C, pour 12 et 24V,
adapté à un usage extérieur

MOD 0012

OUTDOOR	
19.0012.050.00	L = 100 m

Q-INFO

INFORMATIONS BANDES LED

- Toutes les bandes sont pré-câblées une fois.
Pour davantage de connections, utilisez un câble de liaison.

Q-INFO MOD 0020.000

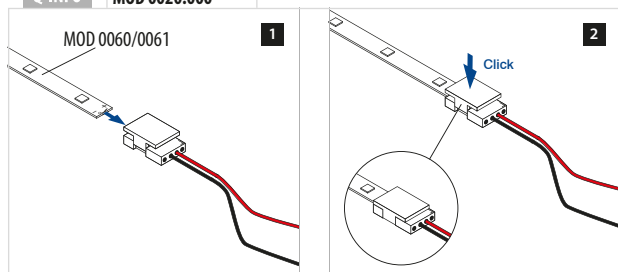

Q-INFO MOD 0020.054

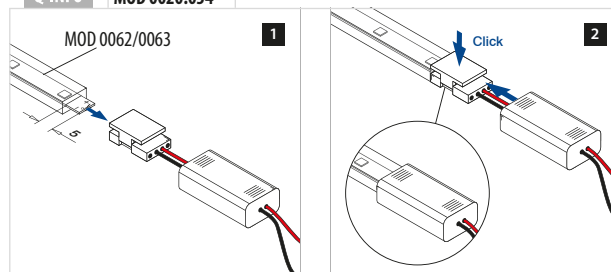

Q-INFO MOD 0060/0061

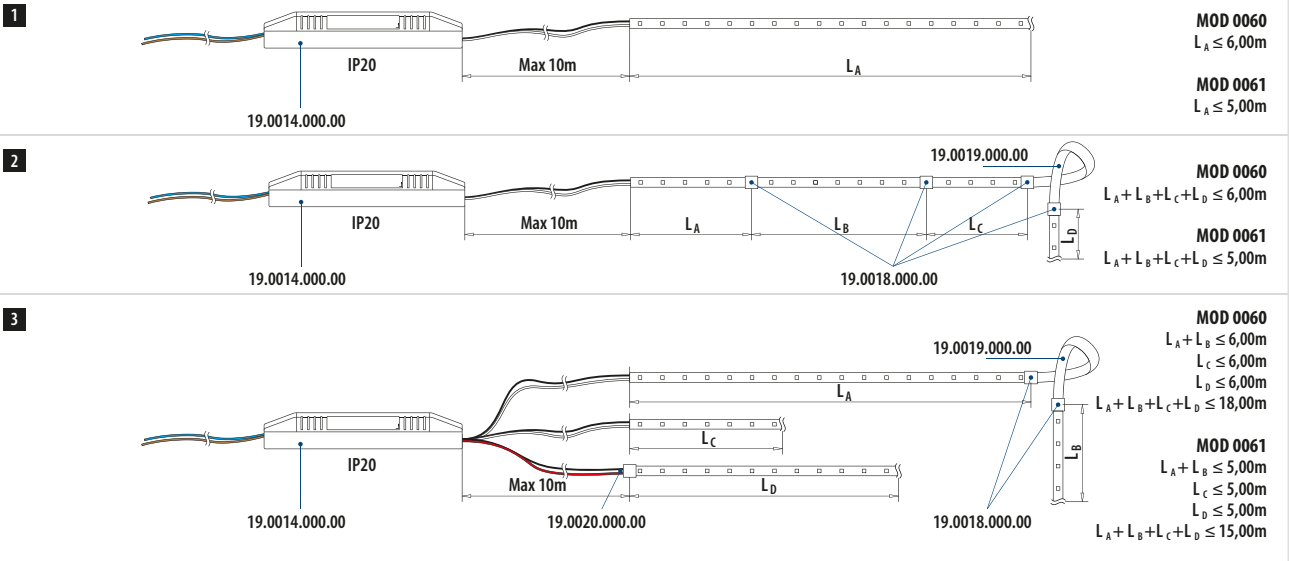

Q-INFO MOD 0062/0063

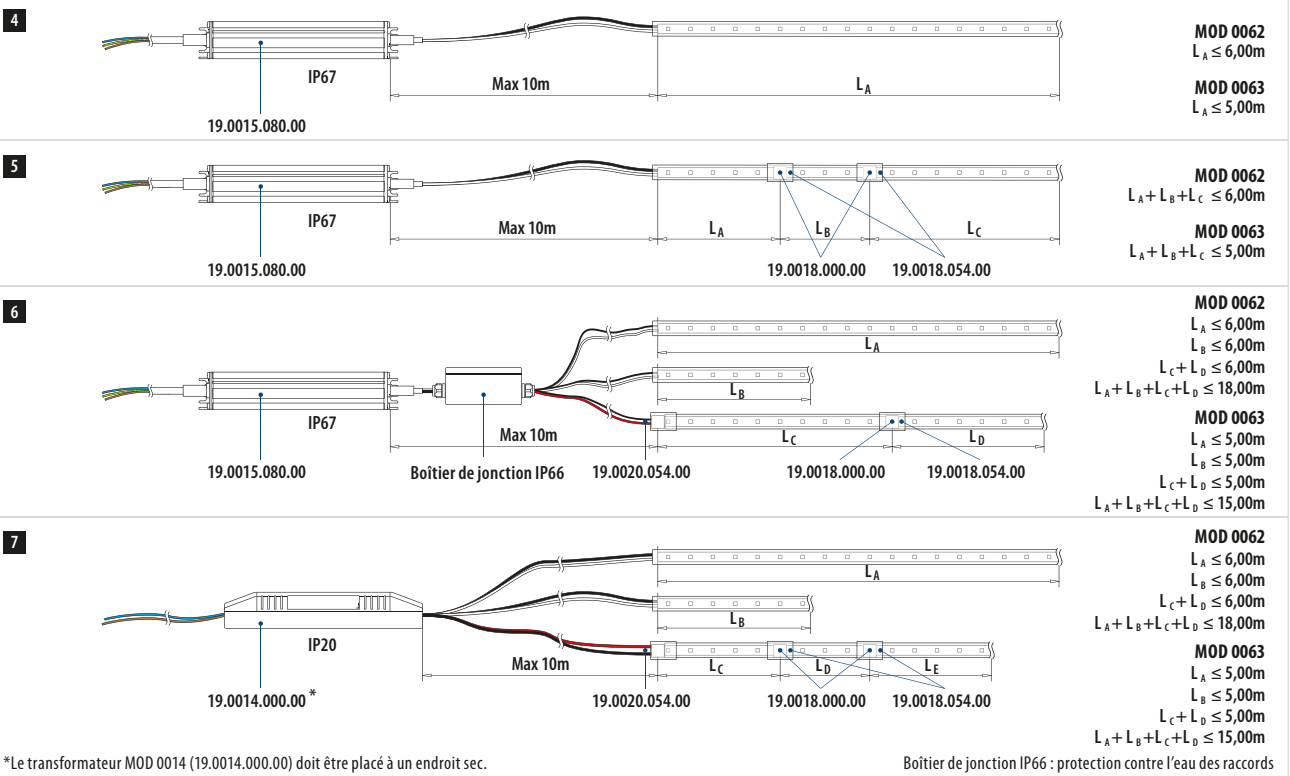

Raccord de bande LED

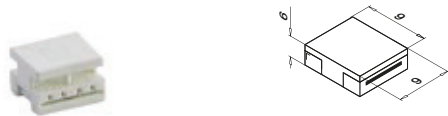

MOD 0018

INDOOR	
19.0018.000.00	1



Câble de raccordement pour bande LED



MOD 0019

INDOOR	
19.0019.000.00	1

Gaine pour raccord de bande LED
pour bande LED MOD 0062 / 0063

MOD 0018

OUTDOOR	
19.0018.054.00	1

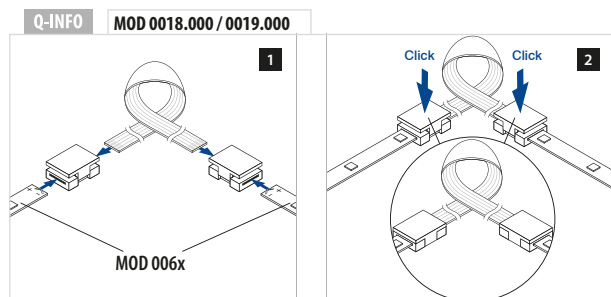
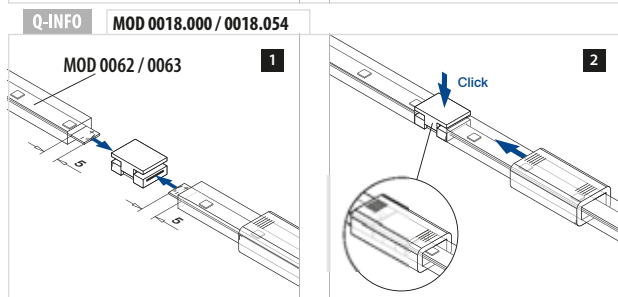
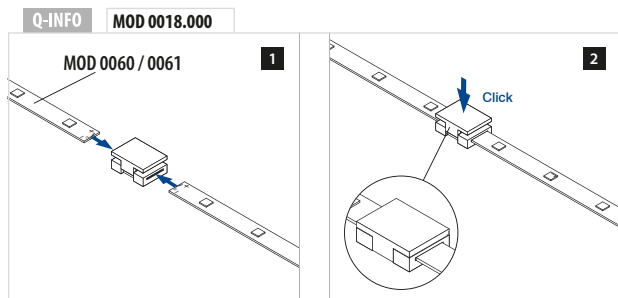

Q-INFO

NOTES DE SÉCURITÉ

- Seuls les électriciens qualifiés sont habilités à installer les modules secteur en respectant et observant les réglementations et normes en vigueur.
- Ne pas dépasser la puissance électrique maximale autorisée.

- Attention à la polarité. Si elle est incorrecte, le produit peut être endommagé. Seule une connexion en parallèle garantit la sécurité de l'installation.
- Les alimentations électriques utilisées doivent protéger contre tout risque de

court-circuit, surcharge ou surchauffe et être sécurisées grâce à une source SELV (source basse tension externe).

Q-LIGHTS - Linear Light - Mains-courantes à fond de gorge, rectangulaire

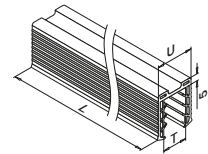
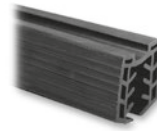
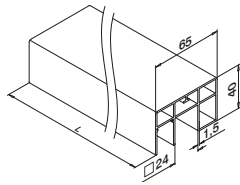
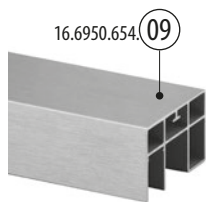
**MOD 6950**

Aluminium	Aspect inox brossé	
OUTDOOR	□	☐
16.6950.654.09	65 x 40	L = 5000 mm

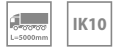
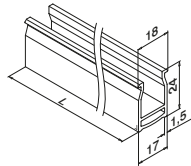
International Design
Modèle Protection**MOD 5091**

OUTDOOR	Transparence	☐
24.5091.000.03	Net	L = 2500 mm
24.5091.000.06	Dépoli	L = 2500 mm

IK10

International Design
Modèle Protection**MOD 50** - □ 65 x 40 mm

	Accessoires		
	U	T	☐
19.5042.208.00	24	8 - 10,76	L = 2500 mm
19.5042.211.00	24	11,52 - 13,52	L = 2500 mm
19.5042.215.00	24	15	L = 2500 mm
19.5042.216.00	24	16,76 - 17,52	L = 2500 mm
19.5042.219.00	24	19	L = 2500 mm
19.5042.222.00	24	20,76 - 21,52	L = 2500 mm
19.5042.008.00	24	8 - 10,76	L = 5000 mm
19.5042.011.00	24	11,52 - 13,52	L = 5000 mm
19.5042.015.00	24	15	L = 5000 mm
19.5042.016.00	24	16,76 - 17,52	L = 5000 mm
19.5042.019.00	24	19	L = 5000 mm
19.5042.022.00	24	20,76 - 21,52	L = 5000 mm
19.5042.508.00	24	8 - 10,76	L = 25 m
19.5042.511.00	24	11,52 - 13,52	L = 25 m
19.5042.515.00	24	15	L = 25 m
19.5042.516.00	24	16,76 - 17,52	L = 25 m
19.5042.519.00	24	19	L = 25 m
19.5042.522.00	24	20,76 - 21,52	L = 25 m

Q-LIGHTS - Linear Light - Embouts et embases murales pour tube, rectangulaire

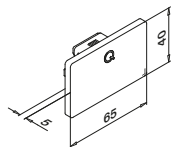
**MOD 6732 - EASY HIT®**

Aluminium	Aspect inox brossé	
OUTDOOR	□	☐
16.6732.654.09	65 x 40	2

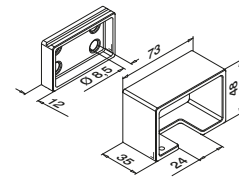
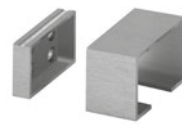
International Design
Modèle Protection**MOD 6505**

Aluminium	Aspect inox brossé	
OUTDOOR	□	☐
16.6505.654.09	65 x 40	QS-55 458 / QS-20 456

International Design
Modèle Protection

Pour les raccords main-courante, voir page 181-182

Q-INFO **MOD 6950**Aspect inox brossé
L'accord parfait avec nos éléments en inoxVous trouverez la base de calcul pour les tubes, barres et tubes à fond de gorge sur www.q-railing.com/test-calculs

Q-INFO

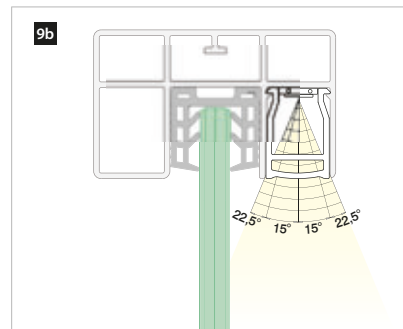
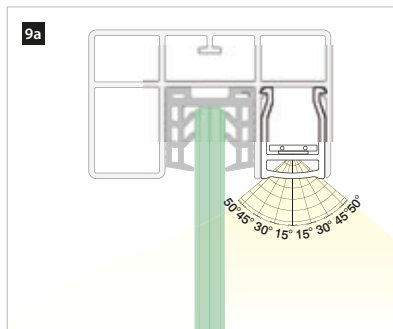
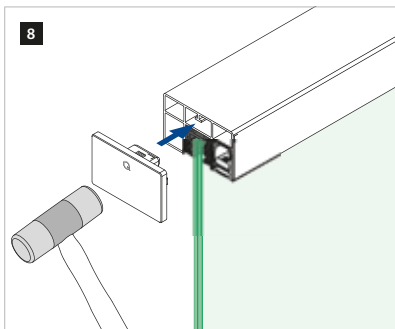
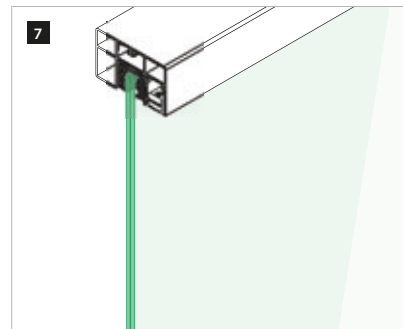
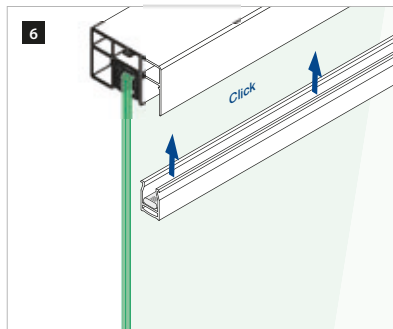
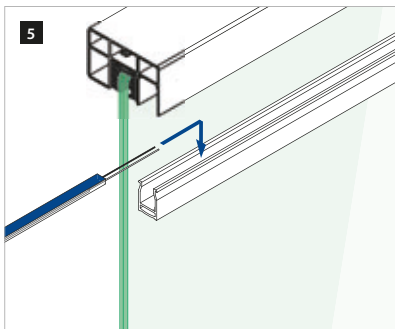
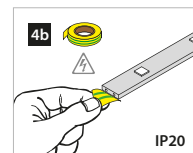
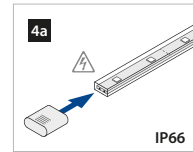
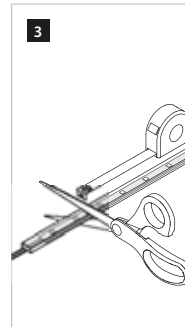
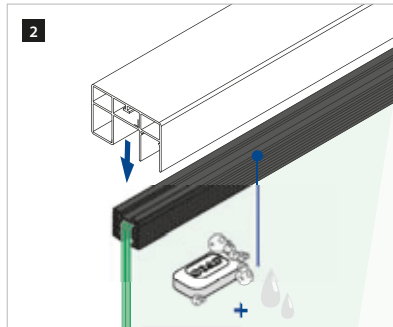
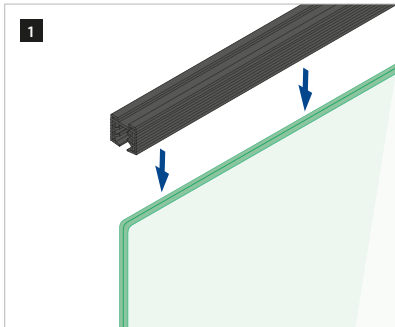
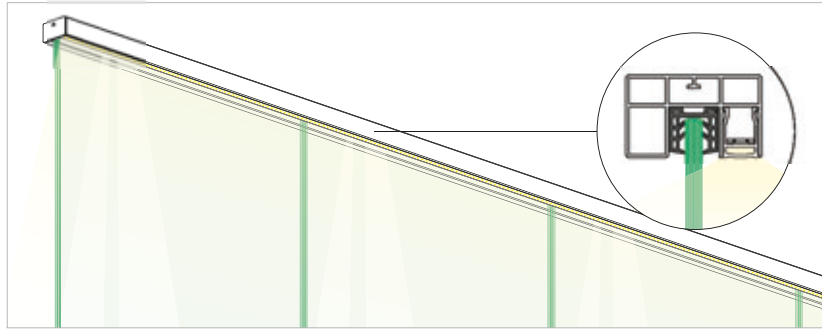
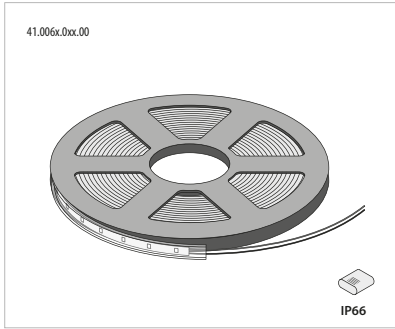

Q-INFO

MOD 6505

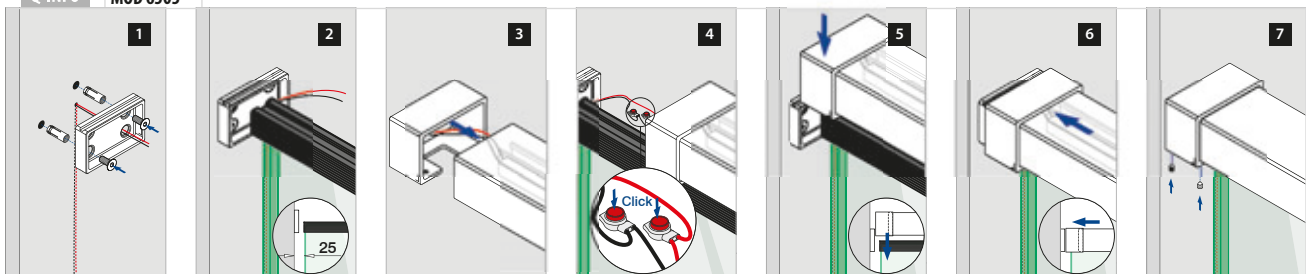

Q-LIGHTS - Linear Light - EASY GLASS® PRO - Habillage, montage au sol

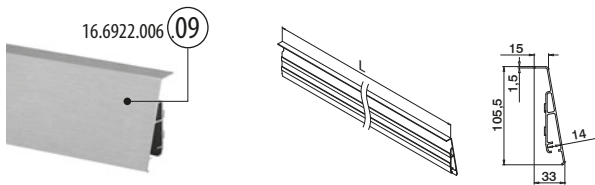

MOD 6922

Aluminium	Aspect inox brossé
OUTDOOR	
16.6922.006.09	L = 5000 mm

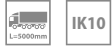

International Design
Modèle Protection

Q-LIGHTS - Linear Light - EASY GLASS® PRO - Embouts, montage au sol

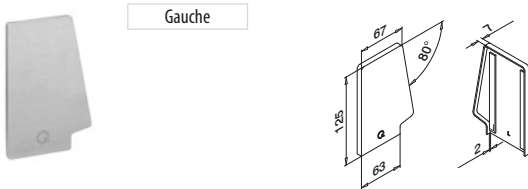

MOD 6734

Aluminium	Aspect inox brossé
OUTDOOR	
16.6734.121.09	1

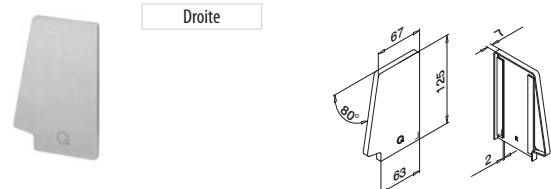

MOD 6735

Aluminium	Aspect inox brossé
OUTDOOR	
16.6735.121.09	1



Aspect inox brossé
L'accord parfait avec nos éléments en inox

Q-INFO

Indoor (IP20)

Bandes LED MOD 0060 / 0061

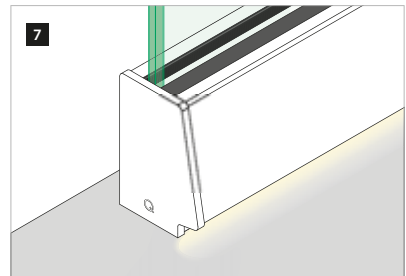
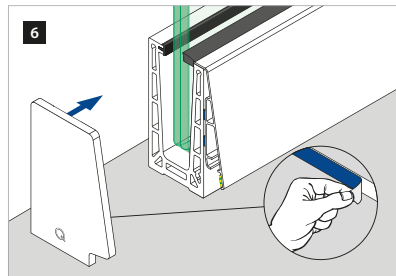
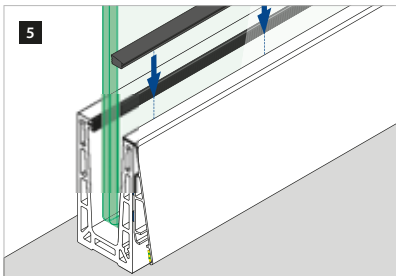
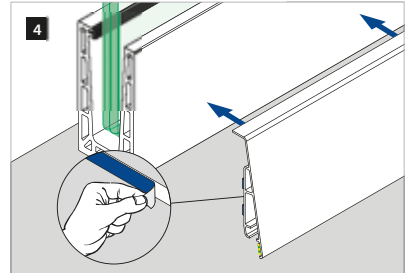
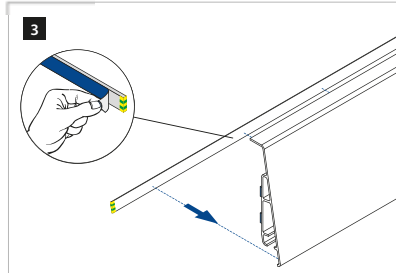
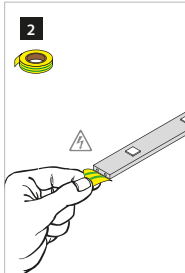
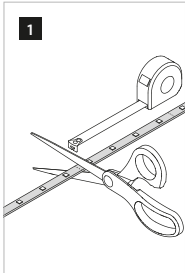
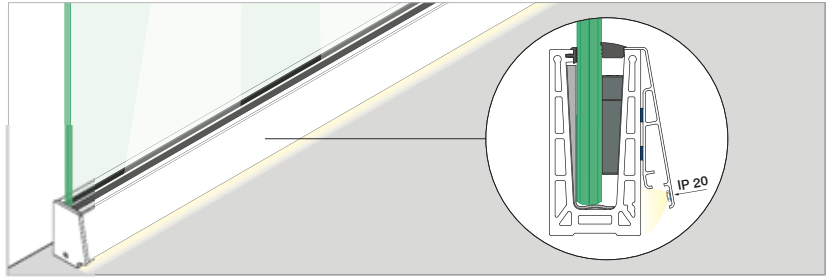
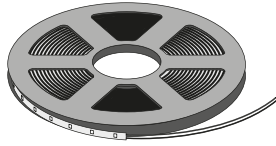

Q-INFO

Outdoor (IP66)

Bandes LED MOD 0062 / 0063

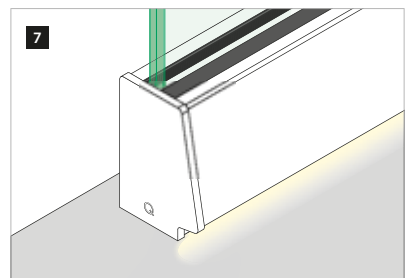
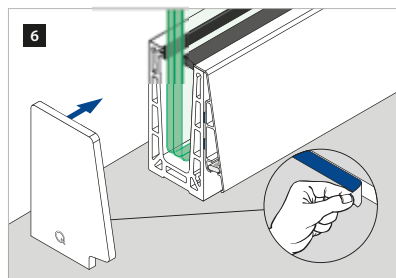
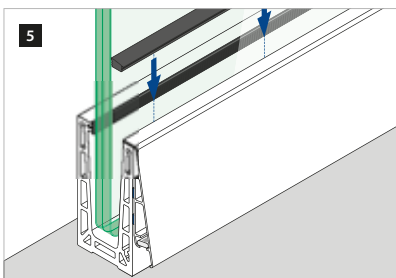
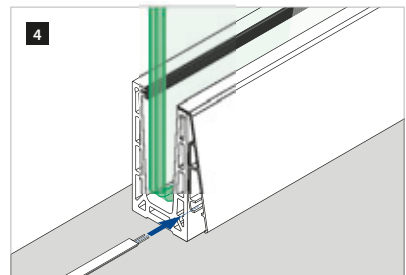
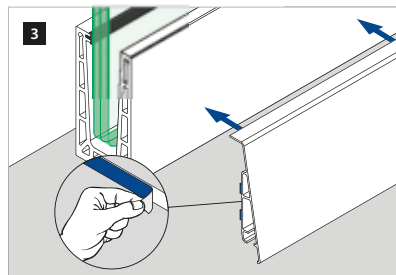
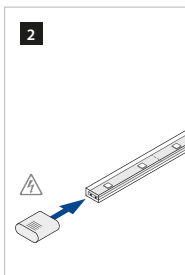
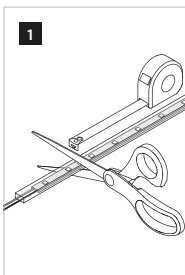
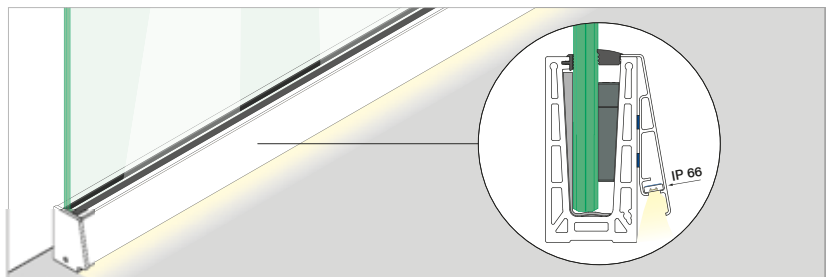
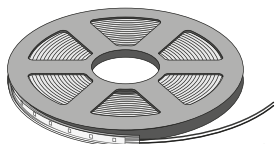

Mur - tube

Avec passe-câble

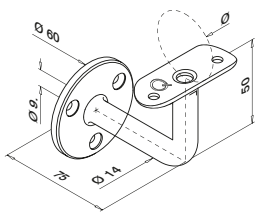

MOD 0103

304

INDOOR	Ø			
13.0103.042.12	42,4	QS-7	455 / QS-202	455 2
13.0103.048.12	48,3	QS-7	455 / QS-202	455 2

316

OUTDOOR	Ø			
14.0103.042.12	42,4	QS-50	455 / QS-203	455 2
14.0103.048.12	48,3	QS-50	455 / QS-203	455 2



Tube - tube

Avec passe-câble

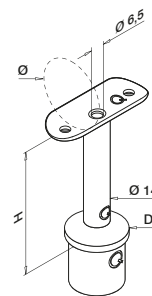

MOD 0710

316

OUTDOOR	D	Ø	H		
14.0710.642.12	42,4 x 2,0	42,4	79	QS-203	455 2

MOD 0711

316

OUTDOOR	D	Ø	H		
14.0711.648.12	48,3 x 2,0	48,3	80	QS-203	455 2



Q-INFO MOD 0103 / 0781

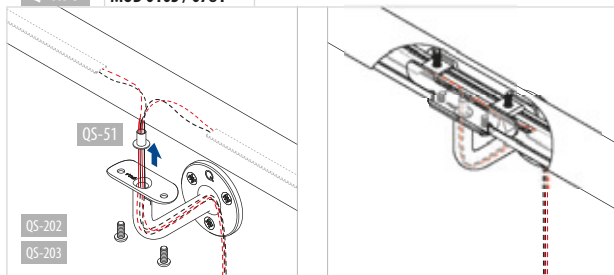

Q-INFO MOD 0103 / 0710 / 0711

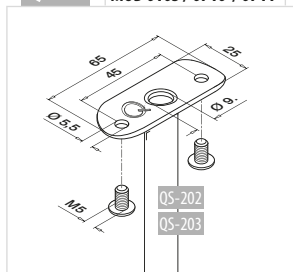

Q-INFO MOD 0103

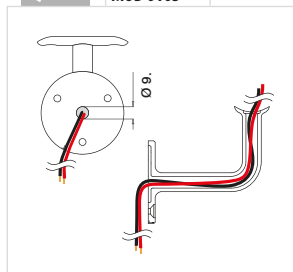

Q-INFO MOD 0710 / 0711

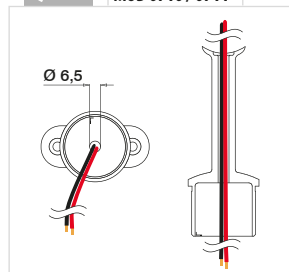

A partir de la page 166, vous retrouverez les mains-courantes à fond de gorge rondes et rectangulaires. La dimension du U est de 24 mm.

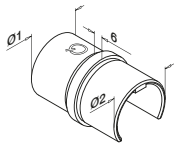

MOD 6793

316

OUTDOOR

	Ø1	Ø2	
14.6793.242.12	pour 42,4 x 2,0	pour 42,4 x 1,5	2

NEW



International Design
Modèle Protection



0 - 70°

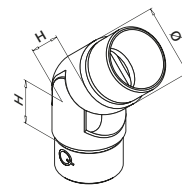

MOD 0312

304

INDOOR

	Ø	H	
13.0312.242.12	42,4 x 2,0	27	2
13.0312.248.12	48,3 x 2,0	30	2

316

OUTDOOR

	Ø	H	
14.0312.242.12	42,4 x 2,0	27	2
14.0312.248.12	48,3 x 2,0	30	2



DESIGN
product

International Design
Modèle Protection

Q-INFO

MOD 6793

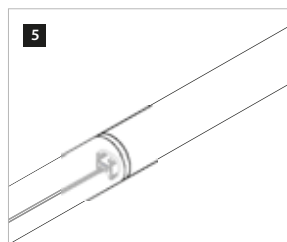
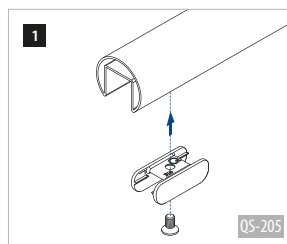
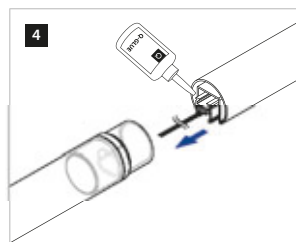
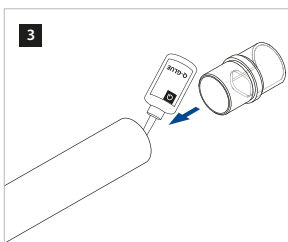
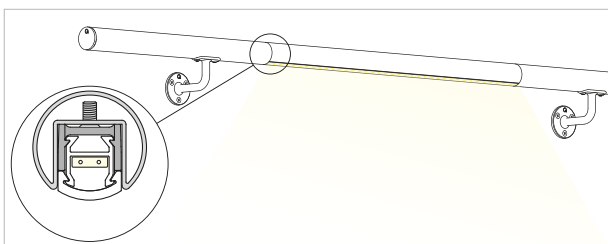

Q-INFO

MOD 0312

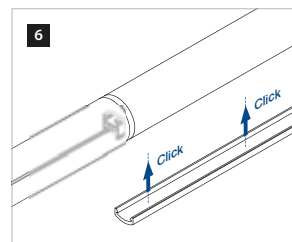
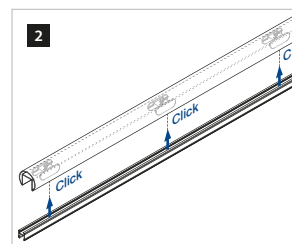
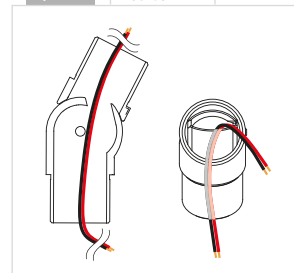

Tube - tube

Avec passe-câble

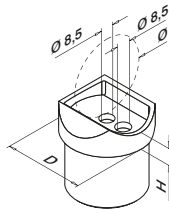
**MOD 0772** - D = Ø 42,4 mm

304

INDOOR	D	Ø	H		
13.0772.242.12	Ø 42,4 x 2,0	42,4	9	QS-26	454 2

316

OUTDOOR	D	Ø	H		
14.0772.242.12	Ø 42,4 x 2,0	42,4	9	QS-27	454 2

MOD 0771 - D = Ø 48,3 mm

304

INDOOR	D	Ø	H		
13.0771.248.12	Ø 48,3 x 2,0	48,3	11	QS-26	454 2

316

OUTDOOR	D	Ø	H		
14.0771.248.12	Ø 48,3 x 2,0	48,3	11	QS-27	454 2



Compatible avec MOD 0303 (raccords)

MOD 0914

244

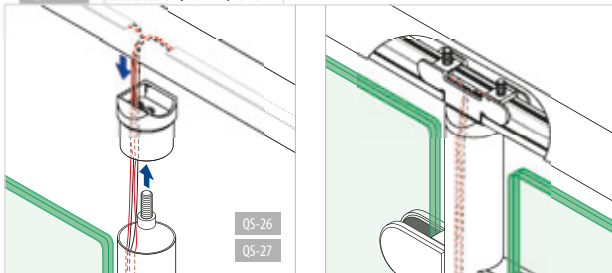
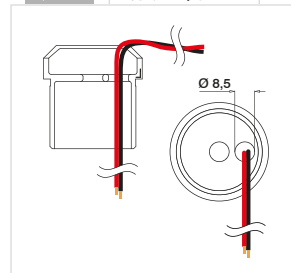
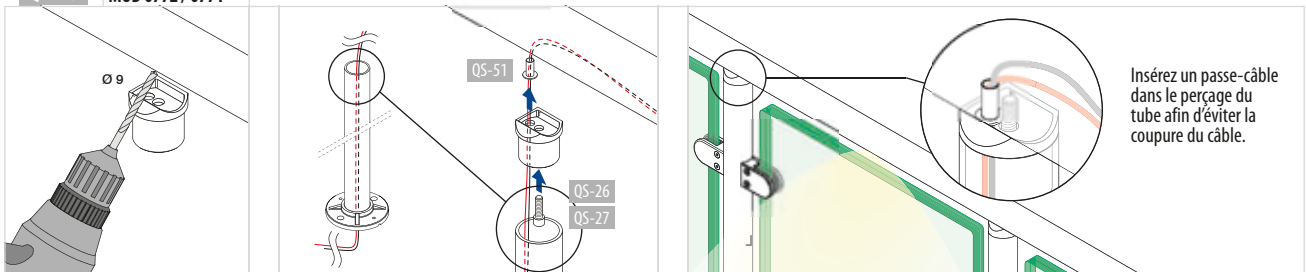
**Q-INFO MOD 0772 / 0771 / 0782****Q-INFO MOD 0772 / 0771****Q-INFO MOD 0772 / 0771**

Mur - tube

Avec passe-câble

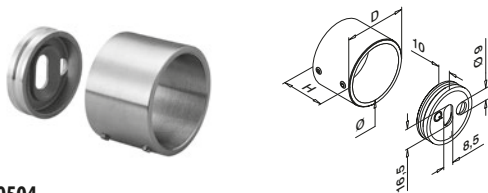
**MOD 0504****304**

INDOOR	Ø	D	H		
13.0504.042.12	42,4	50	35	QS-55 458 / QS-21 456	2
13.0504.048.12	48,3	56	35	QS-55 458 / QS-21 456	2

316

OUTDOOR	Ø	D	H		
14.0504.042.12	42,4	50	35	QS-55 458 / QS-22 456	2
14.0504.048.12	48,3	56	35	QS-55 458 / QS-22 456	2

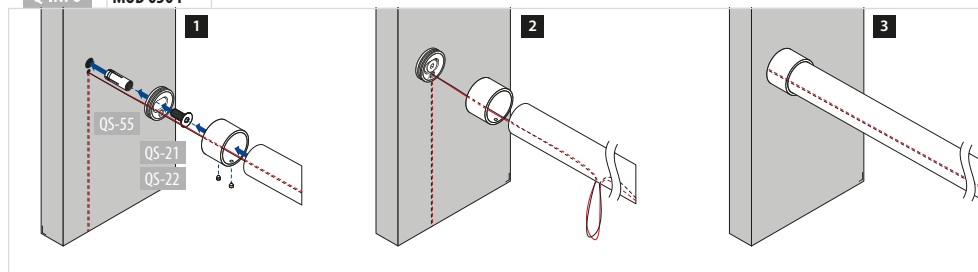
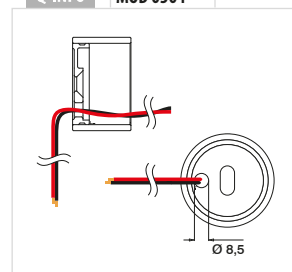
**Q-INFO MOD 0504****Q-INFO MOD 0504**

Pour les supports de main courante non ajustables

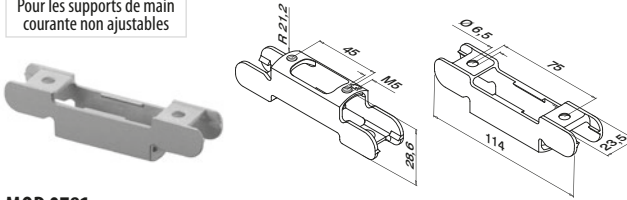

MOD 0781

316	OUTDOOR	U		
14.0781.024.00	24	QS-205	456	2

International Design Modèle Protection

Pour les supports de main courante ajustables

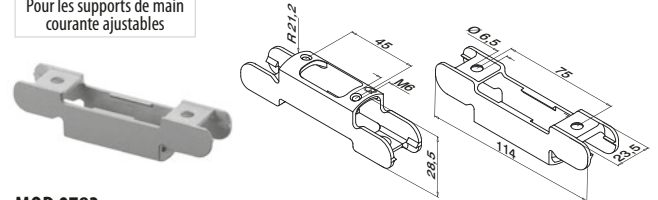

MOD 0783

316	OUTDOOR	U		
14.0783.024.00	24	QS-205	456	2

NEW

International Design
Modèle Protection

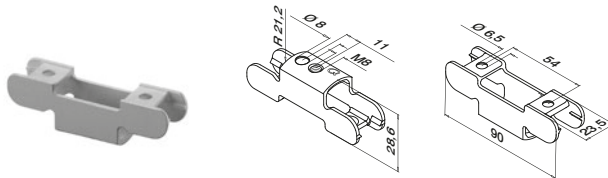

MOD 0782

316	OUTDOOR	U		
14.0782.024.00	24	QS-205	456	2

International Design Modèle Protection



MOD 0780

316	OUTDOOR	U		
14.0780.024.00	24	QS-205	456	2

International Design Modèle Protection



MOD 5090

OUTDOOR	
24.5090.024.00	L = 2500 mm

International Design Modèle Protection



MOD 5090

OUTDOOR	Transparence	
24.5090.000.03	Net	L = 2500 mm
24.5090.000.06	Dépoli	L = 2500 mm

IK10

International Design
Modèle Protection

Q-INFO MOD 0780 / 0781 / 0782

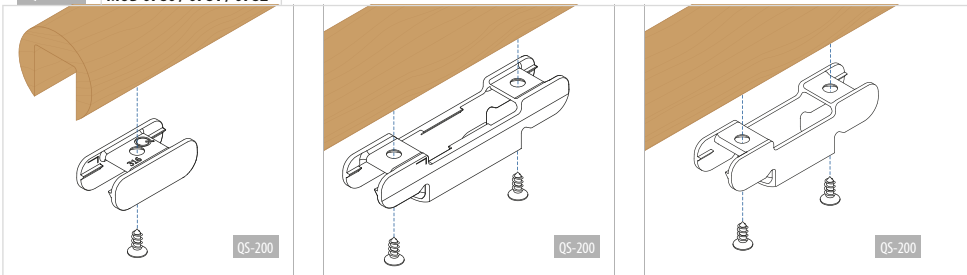

Q-INFO MOD 0780 / 0781 / 0782

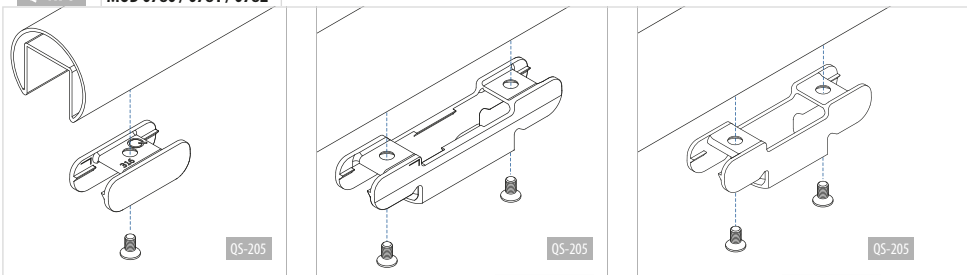

A partir de la page 166, vous retrouverez les mains-courantes à fond de gorge rondes et rectangulaires. La dimension du U est de 24 mm.

Q-INFO MOD 0783

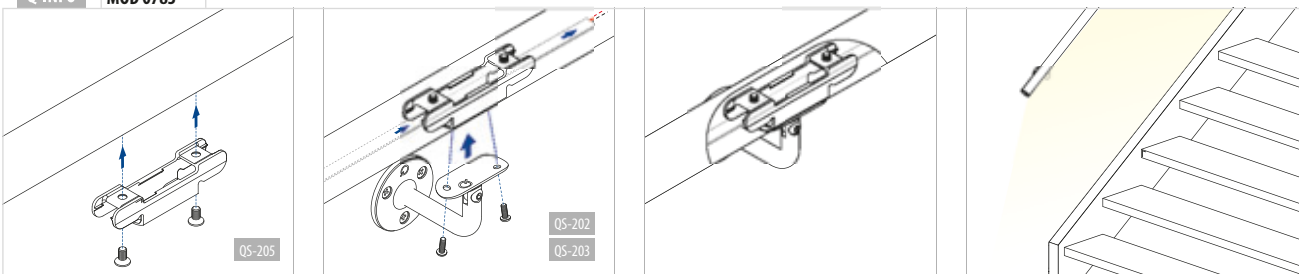

Q-INFO

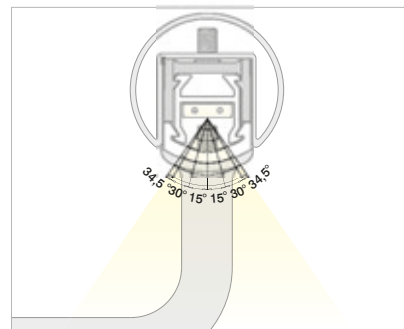
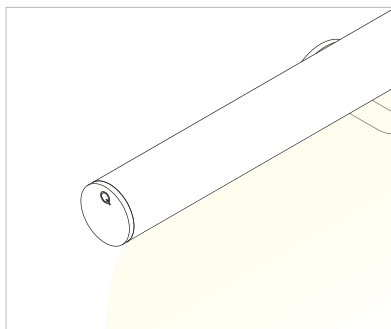
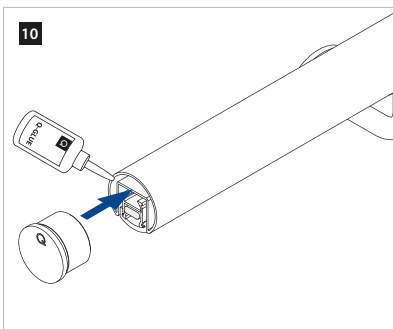
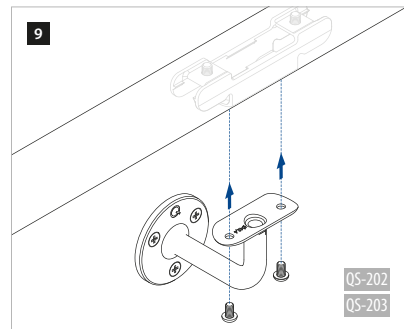
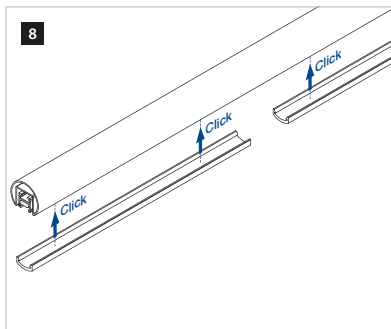
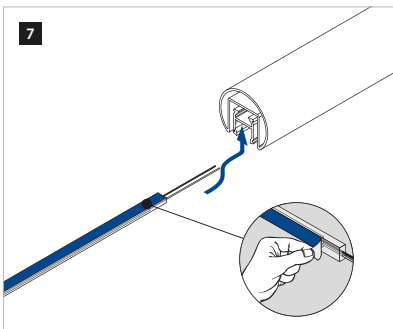
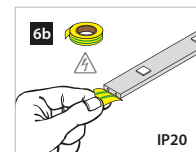
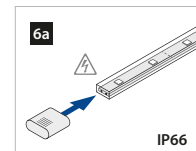
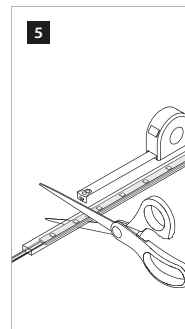
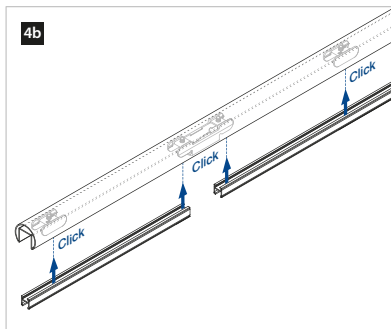
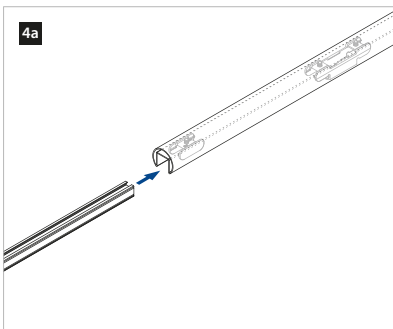
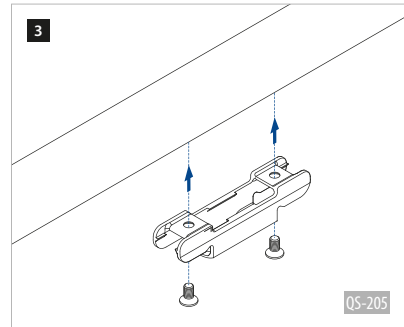
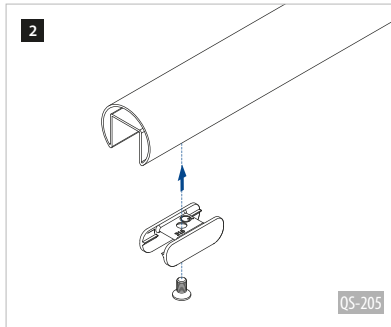
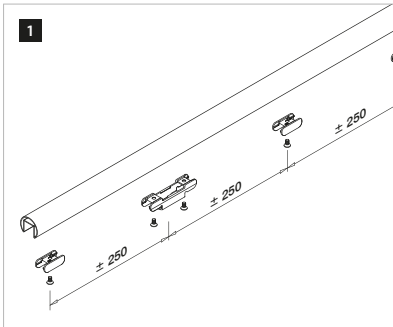
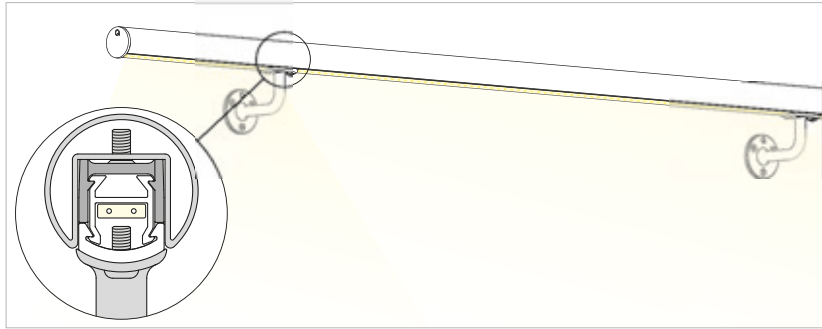
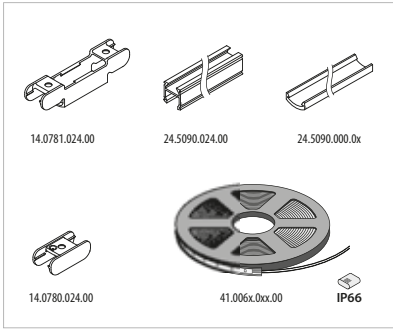



2

SYSTÈMES DE GARDE-CORPS À POTEAUX

Pour apporter une touche d'élégance à votre cage d'escalier, balcon ou atrium, choisissez un système de garde-corps à poteaux Q-railing. Avec notre large gamme de produits, il existe des solutions pour toutes les configurations de construction et contraintes de conception.



DUO LINE

210



SQUARE LINE® 40x40

218



SQUARE LINE® 60x30

234

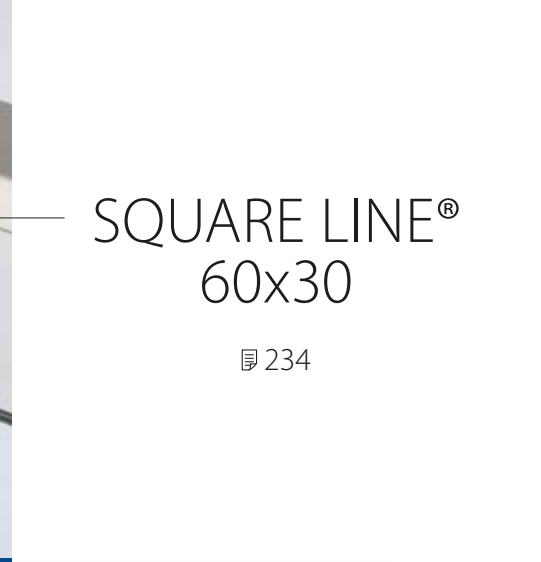

SQUARE LINE® 40x10

216

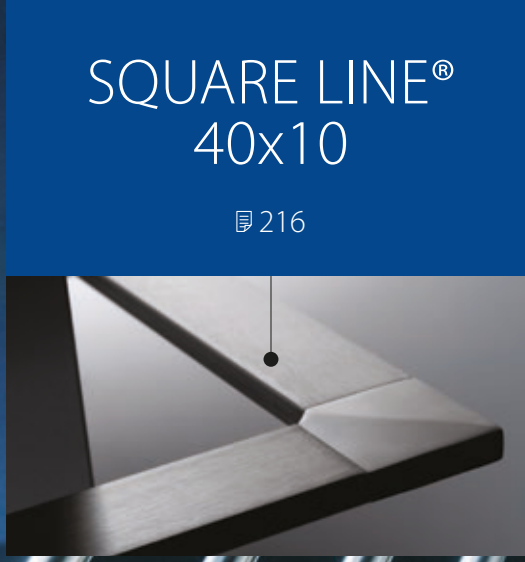

Q-LINE POLI MIROIR

294

Q-LINE

242

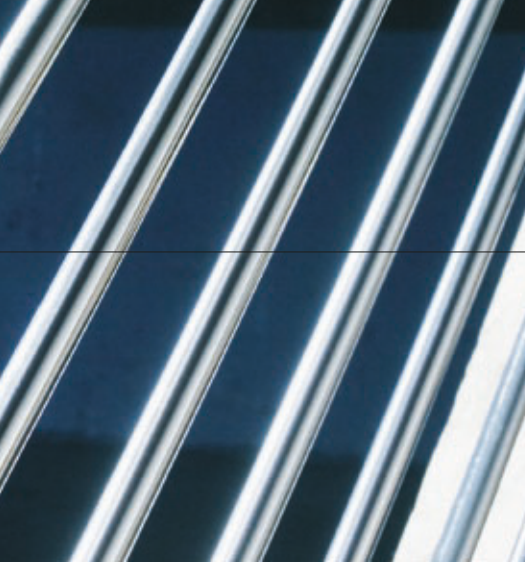

AFFIRMEZ VOTRE STYLE

Créez le look de vos envies. Nos garde-corps à poteaux se déclinent dans un large éventail de styles, avec des formes rondes ou carrées. Pour les remplissages, vous avez également le choix entre des câbles, des barres, un filet, des panneaux en tôle ou du verre.

Envie d'une création plus personnelle ? Rien de plus simple en combinant des éléments de nos différentes gammes de produit.

ÉLÉMENTS DE GARDE-CORPS

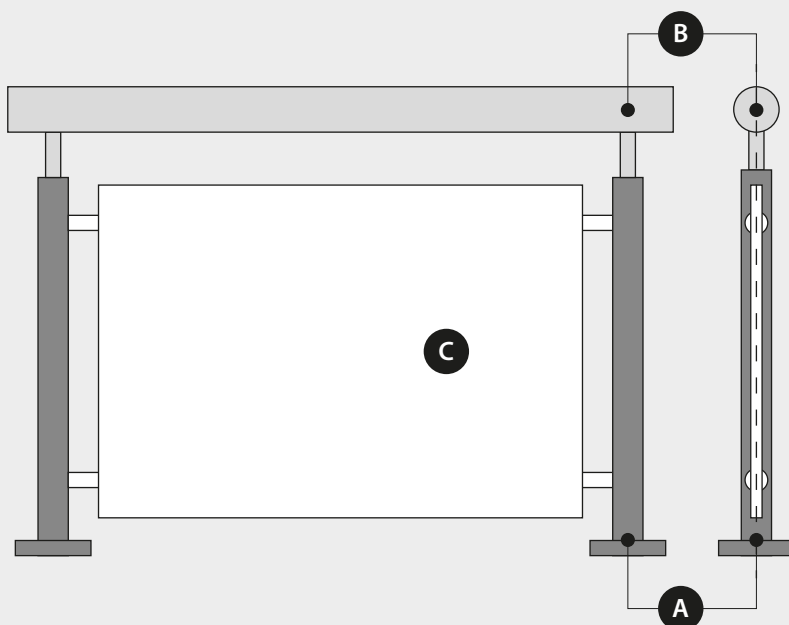

Nos systèmes de garde-corps à poteaux sont généralement composés de trois parties (A-B-C), chacune étant divisée en plusieurs groupes de produit. Découvrez les différentes options disponibles au fil des pages suivantes. ►

- A** Poteaux de balustrade
- B** Mains-courantes
- C** Remplissages

INDEX

Systèmes de garde-corps à poteaux

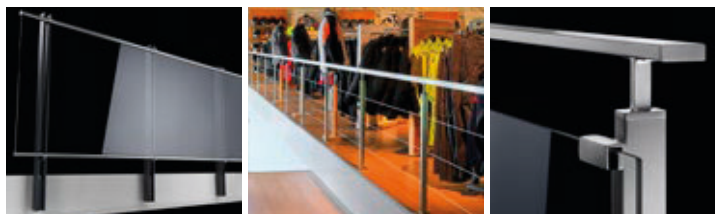

☰ 210 – 215

☰ 218 – 233

☰ 234 – 241

Poteaux de balustrade

Poteaux	Pas pré percé
	Pré-percés
	Pour escaliers
Tube pré découpé	Pas pré percé
	Pré-percés
Raccords de poteaux de balustrade / adaptateurs pour supports de remplissage	
Embases	Montage au sol
Embases-manchons	Montage au sol
Supports pour poteau	Montage latéral
Cache-embases	
Pièces à souder	

DUO LINE

SQUARE LINE® 40x40

SQUARE LINE® 60x30

212	220	236
213	221	236
	220	
213	222	237
213	220	236

Mains-courantes

Supports de main-courante	Pour montage latéral aux poteaux
	Pour montage au sol sur les poteaux
	Pour montage sur verre
	Pour montage sur mur
Adaptateurs pour main-courante	
Pièces de main-courante	
Tubes	
Bois	
Entretoises	
Cintres / raccords	
Embouts / embases murales	
Q-lights lumières	
Pièces à souder	

	229	
	226	
212	230	237
	231	
	231	236
	232	
212	233	237

Remplissages

Remplissages en verre	Panneau de verre
	Encadrement de vitrage
	Pinces à verre / adaptateurs à verre
Remplissages tubes et barres	Remplissages horizontaux
	Remplissages verticaux
Remplissages câbles	
Remplissages en filet	
Pièces panneaux de tôle	

325	325	325
214 - 215		
	329	

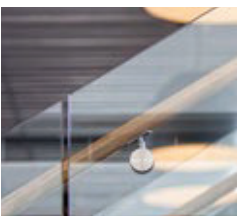
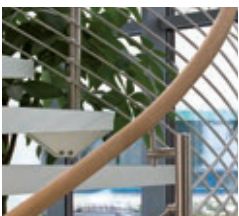
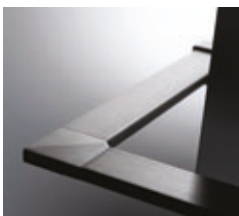

☞ 242 – 293

☞ 294 – 303

☞ 216 – 217

☞ 310 - 311

☞ 312 – 315

Q-LINE Inox brossé	Q-LINE Poli miroir	SQUARE LINE® 40x10	BENDYWOOD	NATURAIL
244				
245				
253				
247	295			
248				
250				
252				
255	296			
257	295			
305				

268 - 269				
271 - 276	298			
266 - 267	297			
259 - 264	297	217		
277	299			
280				
283				
	300	217	311	313
284	300	217		314
291	301			315
316 - 323				
305				

325	325	325		
326 - 327				
365 - 396	365			
330 - 339	302			
341 - 343				
345 - 353				
355 - 357				
359 - 361	303			



DUO LINE

UN LOOK INDUSTRIEL
SPECTACULAIRE



Un design remarquable aux lignes épurées

Avec son élégante combinaison de finitions inox et gris anthracite RAL 7016, Duo Line adopte les codes du style industriel. Outre son esthétique réussie, il se caractérise également par une grande fonctionnalité. Il est en effet très simple à installer : pour monter le remplissage, il suffit de glisser les adaptateurs de remplissage dans les poteaux en aluminium revêtus de peinture en poudre électrostatique et enfin de positionner les remplissages.

- Déclinaisons en montage au sol et latéral
- À l'intérieur comme à l'extérieur, ces garde-corps sont conçus pour une utilisation légère à moyenne, y compris dans les escaliers
- Revêtement sablé anti-rayures
- Pince à verre MOD 42 disponible avec revêtement assorti
- Remplissages ajustables même après installation
- Peut s'utiliser avec :
 - Q-glass (remplissage en panneau de verre standard ou sur mesure)
 - Tous les garde-corps Q-railing, ronds ou carrés, en inox ou en bois (Naturail et Bendywood)
 - Q-lights Linear Light et Q-lights Spotlight (pour mains-courantes éclairées par LED)

Duo Line	UK	DE	NL	IT	CH	ES	FR
Max. charge linéaire (kN/m)	1,5	1,0	0,8	1,0 / 2,0*	1,6	1,6	0,6

Merci de prendre en considération les spécifications de chaque certificat telles qu'épaisseur du verre, fixation. Pour plus d'informations, rendez-vous sur notre site internet, www.q-railing.com/certificat



REMPLISSAGES DUO LINE

Verre

- Encadrement pour verre
- Pincés à verre
- Adaptateurs à verre - Spider



325

Barres / tubes

- Remplissages horizontaux
- Remplissages verticaux

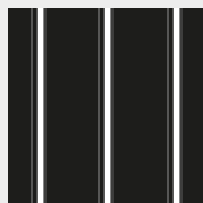

330

Tôle

- Pincés à tôle

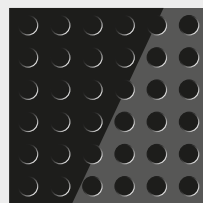

359



Poteaux
THERMOLAQUE **DUO LINE - Poteaux**

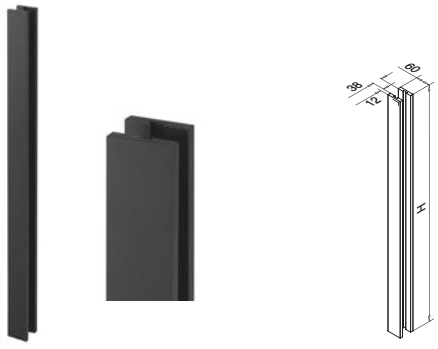

MOD 9545 / 9546

Aluminium	Gris anthracite RAL 7016	
OUTDOOR	H	
16.9545.060.33	1000 mm	1 set
16.9546.060.33	1300 mm	1 set



Poteaux
THERMOLAQUE **DUO LINE - Embouts**



MOD 9521

Zamak	Gris anthracite RAL 7016	
OUTDOOR		
10.9521.060.33		2



Vous trouverez les résultats de test de MOD 9545/9546 sur www.q-railing.com/test-calculs

TESTÉ

Poteaux
THERMOLAQUE **DUO LINE - Raccords pour poteaux**

Pour remplissages
Intermédiaire

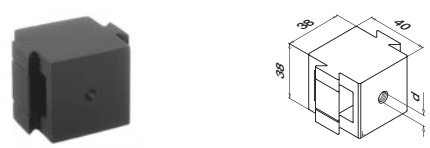

MOD 9002

Zamak	Gris anthracite RAL 7016	
OUTDOOR	d	
10.9002.060.33	M6	2

MOD 9003

Zamak	Gris anthracite RAL 7016	
OUTDOOR	d	
10.9003.060.33	M8	2

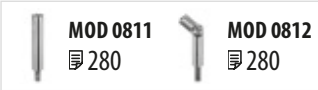

Pour supports de main-courante
Haut

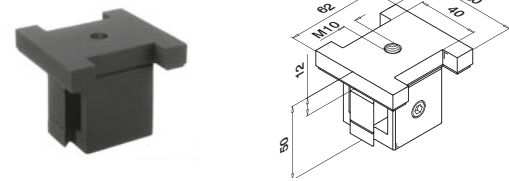

MOD 9004

Zamak	Gris anthracite RAL 7016	
OUTDOOR		
10.9004.060.33		2



Q-INFO MOD 9004

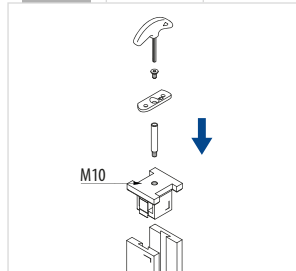

Vous pouvez combiner les poteaux de Duo Line avec les éléments de n'importe quel autre système Q-railing.

Q-INFO MOD 9545 / 9546 / 9521

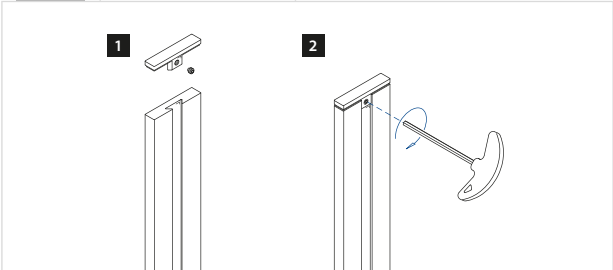

Q-INFO MOD 9002 / 9003

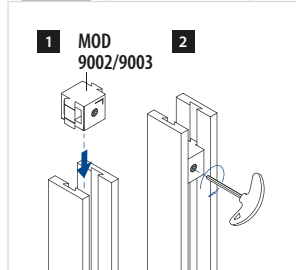

Q-INFO MOD 9002

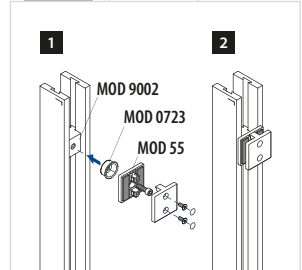

DUO LINE - Supports de poteau

Fixation au sol

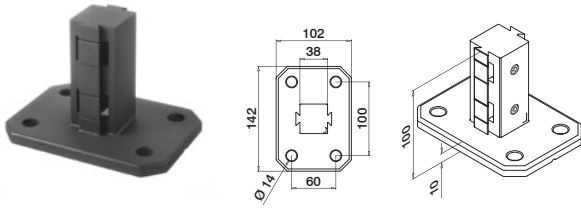

MOD 9023

Zamak	Gris anthracite RAL 7016
OUTDOOR	
10.9023.060.33	QS-559 465 1



Montage latéral

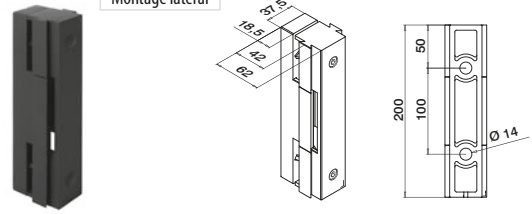

MOD 9025

Zamak	Gris anthracite RAL 7016
OUTDOOR	
10.9025.060.33	QS-559 465 1



DUO LINE - Cache-embases

Fixation au sol



MOD 9522

Zamak	Gris anthracite RAL 7016
OUTDOOR	
10.9522.060.33	2

Scellement béton

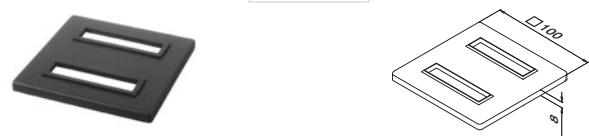

MOD 9523

Zamak	Gris anthracite RAL 7016
OUTDOOR	
10.9523.060.33	2

Q-INFO MOD 9545 / 9546 / 9523

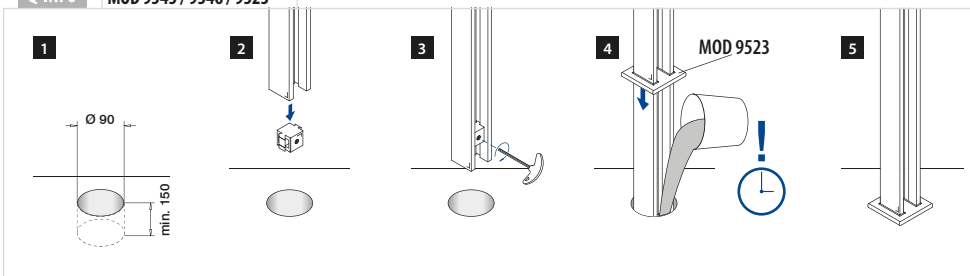

Q-INFO MOD 9023 / 9545 / 9546 / 9522

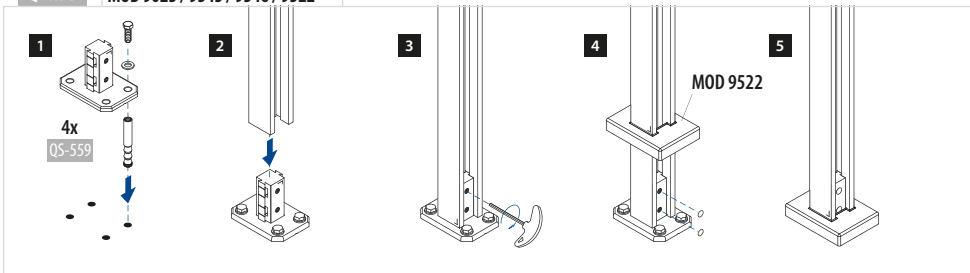

Q-INFO

10.xxxxx.xxx.33
= OUTDOOR

Q-INFO MOD 9025

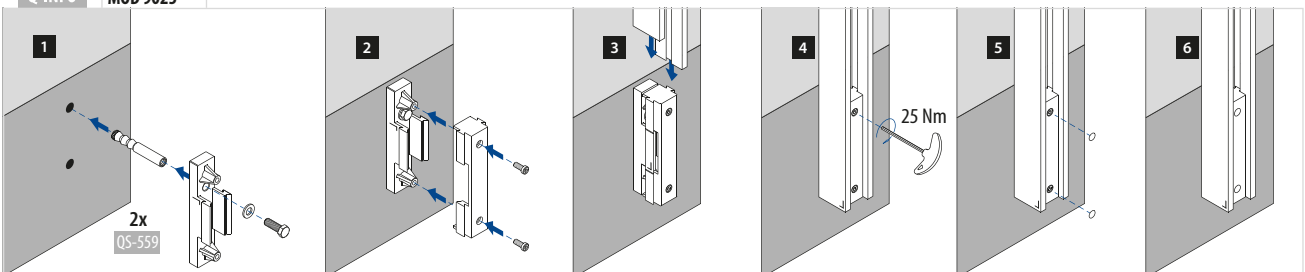

DUO LINE - Adaptateurs pour adaptateur à verre Spider



MOD 4724

316		
OUTDOOR		
14.4724.000.12	QS-20 456	2

Adaptateurs à verre - Spider

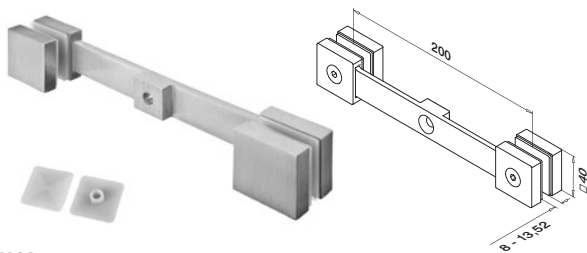

MOD 4752

304		
INDOOR		
13.4752.000.12	QS-19 456	2
316		
OUTDOOR		
14.4752.000.12	QS-20 456	2



International Design
Modèle Protection

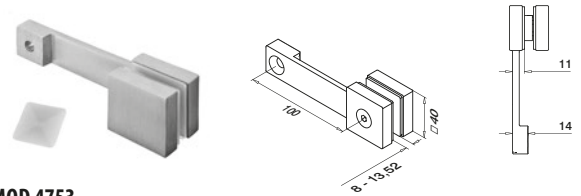

MOD 4753

304		
INDOOR		
13.4753.000.12	QS-19 456	2
316		
OUTDOOR		
14.4753.000.12	QS-20 456	2



International Design
Modèle Protection

Pour Spider adaptateurs à verre voir page 404-407

Q-INFO MOD 4724

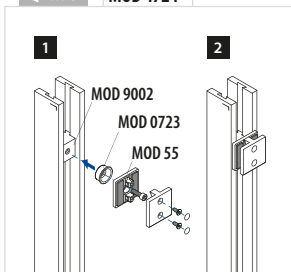

Q-INFO MOD 4752

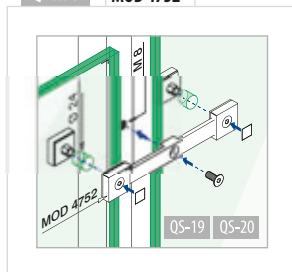

Q-INFO MOD 4724

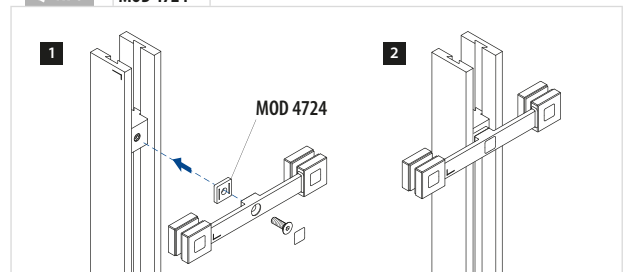

Remplissage

THERMOLAQUE

Pincès à verre - MOD 42

Plat

Entretoise de sécurité comprise

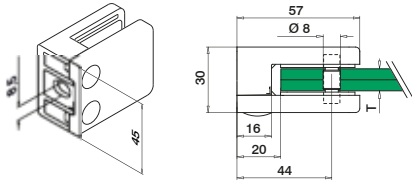
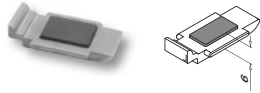

MOD 42

Zamak Gris anthracite RAL 7016

OUTDOOR

T

10.4200.000.33

Voir T en MOD 5003



QS-28

454

4



International Design Modèle Protection

Pour plus de pincès à verre, voir pages 374-396

Remplissage

Cales caoutchouc pour MOD 42



Vous commandez des pincès à verre ? N'oubliez pas d'acheter également des cales en caoutchouc, car ces dernières ne sont pas incluses.

MOD 5003

Accessoires

Mono	T	Pièces par pince à verre	
19.5003.006.00	6	2	8
19.5003.008.00	8	2	8
19.5003.010.00	10	2	8
19.5003.012.00	12	2	8
Feuilleté			
19.5003.007.00	6,76 (3-0,76-3)	2	8
19.5003.041.00	8,38 (4-0,38-4)	2	8
19.5003.009.00	8,76 (4-0,76-4)	2	8
19.5003.044.00	9,52 (4-1,52-4)	2	8
19.5003.011.00	10,76 (5-0,76-5)	2	8
19.5003.054.00	11,52 (5-1,52-5)	2	8
19.5003.013.00	12,76 (6-0,76-6)	2	8

Poteaux

THERMOLAQUE

DUO LINE - Adaptateurs pour pincès à verre

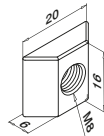

MOD 9005

316

Gris anthracite RAL 7016

OUTDOOR

14.9005.860.33

QS-27

454



2

International Design Modèle Protection



Cache-vis en PVC Duo Line

MOD 5010

Accessoires

	Couleur	Pour MOD	
19.5010.011.33	Gris anthracite RAL 7016	9002, 9003, 9004	8
19.5010.012.33	Gris anthracite RAL 7016	9023, 9025	8

Accessoires

DUO LINE - Pinceau



Pinceau de retouche pour les rayures RAL 7016

MOD 0800

Accessoires

	RAL	ml	
19.0800.050.33	7016	12	1

Q-INFO MOD 9005

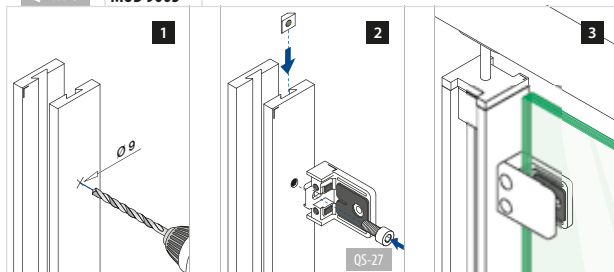

Q-INFO



Q-23

Q-cleaner

19.0601.000.00

Q-INFO

10.xxxx.xxx.33
= OUTDOOR



SQUARE LINE[®] 40x10

LE MINIMALISME
PAR EXCELLENCE

Mains-courantes

INOX BROSSÉ

SQUARE LINE® 40x10 - Supports de main-courante

Mur - tube

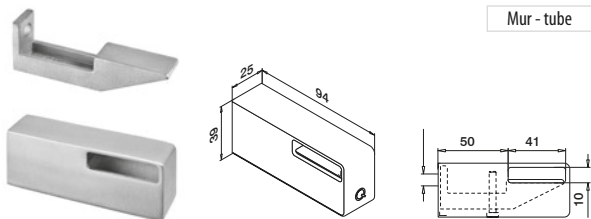

MOD 4134 - □ 40 x 10 mm

304				
INDOOR		□		
13.4134.041.12	40 x 10 x 1,5	QS-35	467 / QS-3	455
				2
316				
OUTDOOR		□		
14.4134.041.12	40 x 10 x 1,5	QS-34	467 / QS-4	455
				2



International Design
Modèle Protection

Mains-courantes

INOX BROSSÉ

SQUARE LINE® 40x10 - Tubes

Q-TUBE

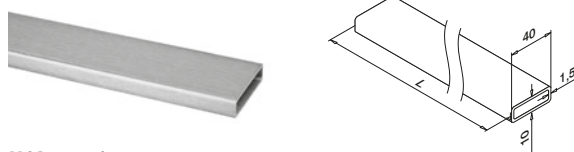

MOD 4925 / 4900 - □ 40 x 10 mm

304			
INDOOR		□	
13.4925.041.12	40 x 10 x 1,5		L = 2500 mm
13.4900.041.12	40 x 10 x 1,5		L = 5000 mm
316			
OUTDOOR		□	
14.4925.041.12	40 x 10 x 1,5		L = 2500 mm
14.4900.041.12	40 x 10 x 1,5		L = 5000 mm



Mains-courantes

INOX BROSSÉ

SQUARE LINE® 40x10 - Raccords (orientables) et embouts



MOD 4301

304			
INDOOR		□	
13.4301.041.12	40 x 10 x 1,5		2
316			
OUTDOOR		□	
14.4301.041.12	40 x 10 x 1,5		2



MOD 4790

304			
INDOOR		□	
13.4790.041.12	40 x 10 x 1,5		2
316			
OUTDOOR		□	
14.4790.041.12	40 x 10 x 1,5		2

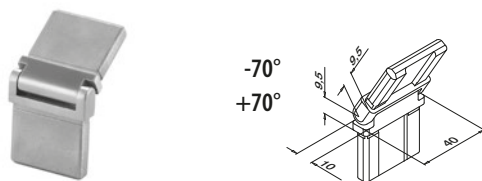

MOD 4312

304			
INDOOR		□	
13.4312.041.12	40 x 10 x 1,5		2
316			
OUTDOOR		□	
14.4312.041.12	40 x 10 x 1,5		2

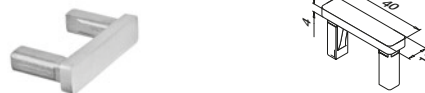

MOD 4732

304			
INDOOR		□	
13.4732.041.12	40 x 10 x 1,5		2
316			
OUTDOOR		□	
14.4732.041.12	40 x 10 x 1,5		2



Q-INFO

MOD 4134 / 4900 / 4925

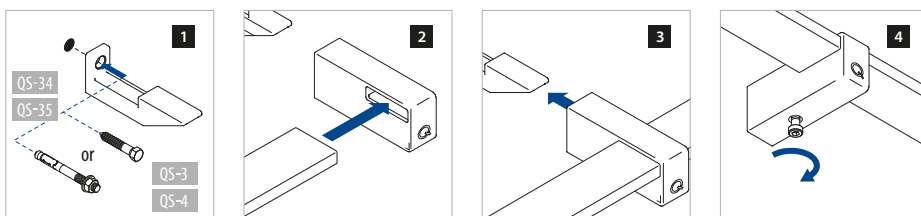

Vous trouverez la base de calcul pour les tubes, barres et tubes à fond de gorge sur www.q-railing.com/test-calculs



SQUARE LINE[®] 40x40

FORMES GÉOMÉTRIQUES
ET LIGNES DROITES

Un esprit résolument contemporain

Square Line® 40x40 prouve que simplicité et design peuvent aller de pair. Ses lignes épurées et sa finition en inox confèrent aux garde-corps et aux rampes d'escalier une esthétique élégante d'une grande sobriété. Mais si vous préférez les formes arrondies, ce n'est pas un problème. Square Line s'adapte facilement à vos envies : pourquoi ne pas l'associer à certains éléments d'autres systèmes de garde-corps Q-railing ?

- Déclinaisons en montage au sol et latéral
- À l'intérieur comme à l'extérieur, ces garde-corps sont conçus pour une utilisation légère à moyenne, y compris dans les escaliers
- Aucune soudure requise, l'installation se fait par collage, perçage et taraudage
- Peut s'utiliser avec :
 - Q-glass (remplissage en panneau de verre standard ou sur mesure)
 - Tous les garde-corps Q-railing, ronds ou carrés, en inox ou en bois (Naturail et Bendywood)
 - Q-lights Linear Light et Q-lights Spotlight (pour mains-courantes éclairées par LED)



REPLISSAGES SQUARE LINE® 40X40

Verre

- Encadrement pour verre
- Pincés à verre
- Adaptateurs à verre
 - Spider
- Supports de verre



325

Barres / tubes

- Remplissages horizontaux
- Remplissages verticaux



330

Câbles

- Fast Fix Ø 3,2 mm
- Fast Fix Ø 4,0 mm
- Ø 3,2 mm
- Ø 6,0 mm

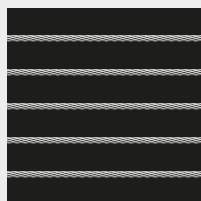

345

Filet

- Easy Q-web

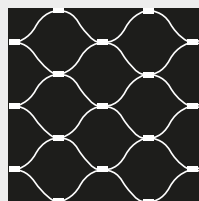

355

Tôle

- Pincés à tôle

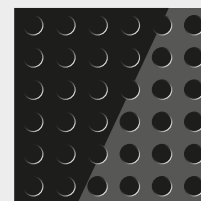

359



Montage au sol

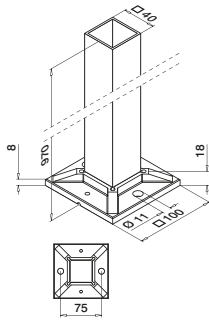

MOD 4913

304			
INDOOR			
13.4913.040.12	40 x 40 x 2,0	Q5-59 467	1
316			
OUTDOOR			
14.4913.040.12	40 x 40 x 2,0	Q5-58 467	1

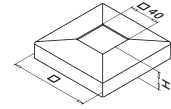
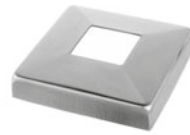

MOD 4511

304			
INDOOR		H	
13.4511.040.12	108	25	2
316			
OUTDOOR		H	
14.4511.040.12	108	25	2

MOD 4512

304			
INDOOR		H	
13.4512.040.12	93	22	2



- Scellement béton
- Montage latéral
- Montage au sol

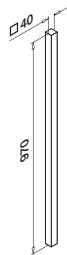

MOD 4901

304			
INDOOR			
13.4901.040.12	40 x 40 x 2,0		1

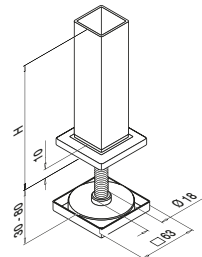

MOD 4546

304			
INDOOR		H	
13.4546.040.12	40 x 40 x 2,0	100	1



Vous trouverez les bons de commande pour les produits pré-montés sur www.q-railing.com/prefix

Q-INFO MOD 4913 / 4901

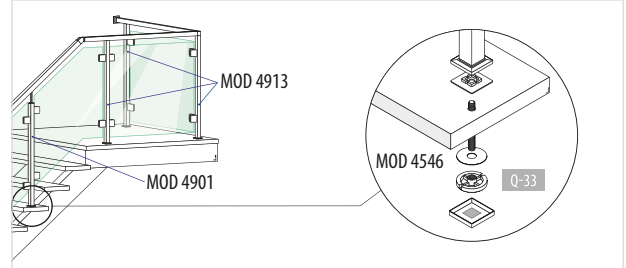

Q-INFO MOD 4546

Montage A



Q-21
Q-glue
19.1331.000.00

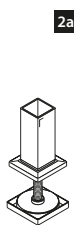
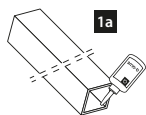

Montage B



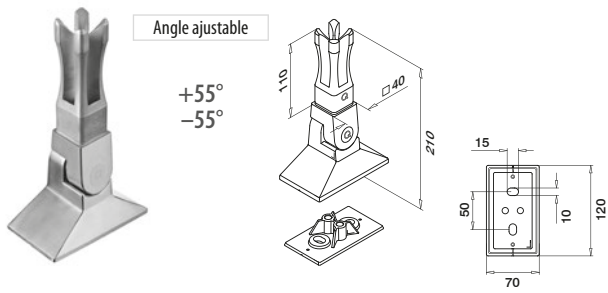

MOD 4943

304			
INDOOR			
13.4943.040.12	40 x 40 x 2,0	QS-63 463	1
316			
OUTDOOR			
14.4943.040.12	40 x 40 x 2,0	QS-62 463	1



International Design
Modèle Protection

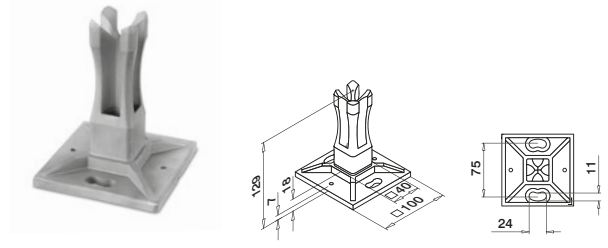

MOD 4942

304			
INDOOR			
13.4942.040.00	40 x 40 x 2,0	QS-59 467	2
316			
OUTDOOR			
14.4942.040.00	40 x 40 x 2,0	QS-58 467	2



International Design
Modèle Protection



MOD 4511

304			
INDOOR		H	
13.4511.040.12	108	25	2

Q-INFO MOD 4942 / 4901

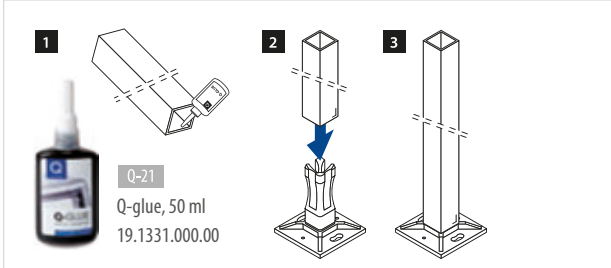

Q-INFO



Q-INFO



Q-INFO MOD 4943

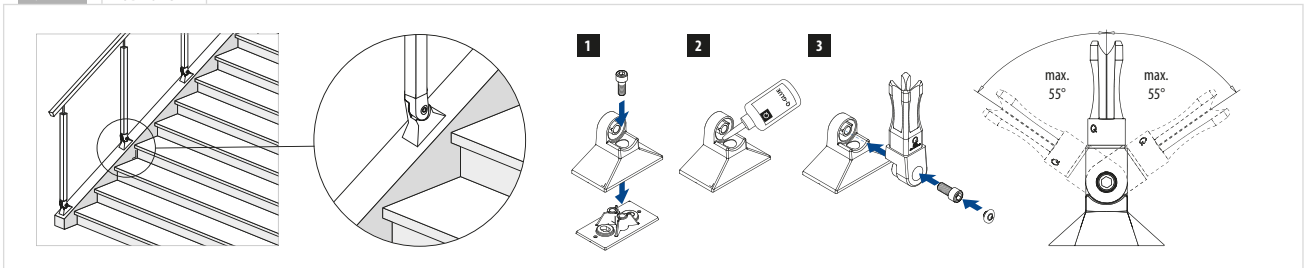

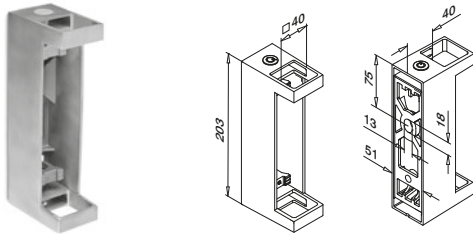

MOD 4558

304				
INDOOR				
13.4558.040.12	40 x 40	QS-33	464	1
316				
OUTDOOR				
14.4558.040.12	40 x 40	QS-32	464	1



Q-INFO MOD 4558

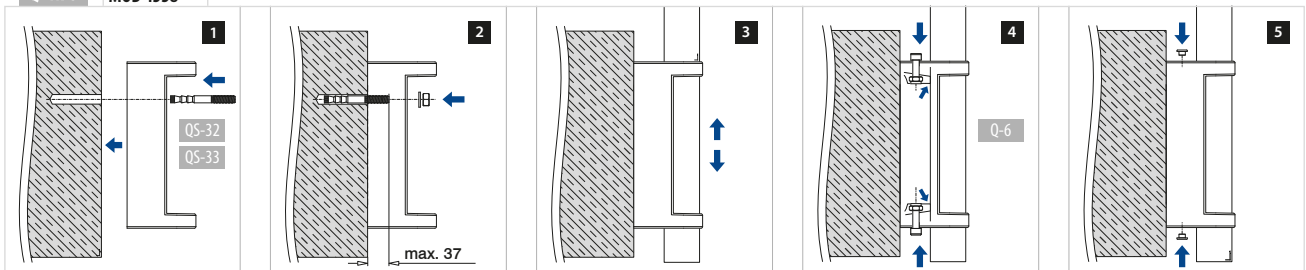

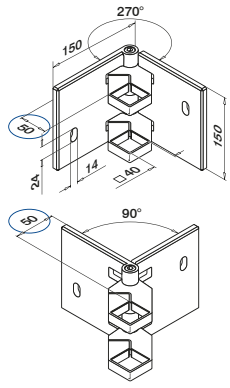

MOD 4555

304

INDOOR	□		
13.4555.040.12	40 x 40	QS-33	464
			1

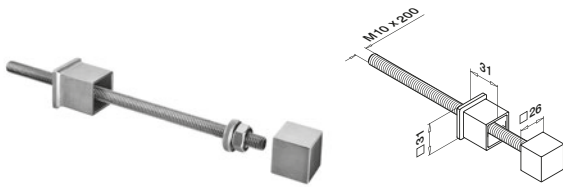

MOD 550

304

INDOOR	□		
13.0550.440.12	40 x 40		2

316

OUTDOOR	□		
14.0550.440.12	40 x 40		2

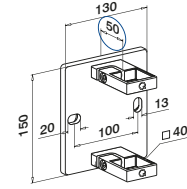

MOD 4551

304

INDOOR	□		
13.4551.040.12	40 x 40	QS-33	464
			1

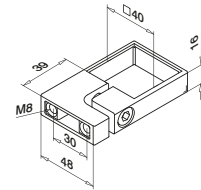

MOD 3507

304

INDOOR	□		
13.3507.040.12	40 x 40		2



Niveau de support mural

40, Ø 42,4, Ø 48,3 mm

MOD 0500

Accessoires

	Q	
19.0500.000.00	Q-72	1

Q-INFO MOD 0550

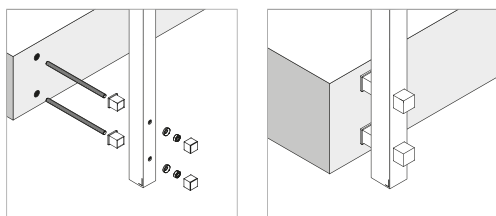

Q-INFO MOD 0500





Remplissage

ASPECT INOX BROSSÉ SQUARE LINE® 40x40 - Supports traversants de lisse

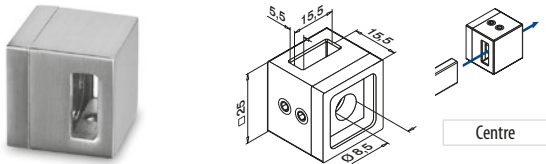

MOD 4820

Zamak	Aspect inox brossé	
OUTDOOR		
10.4820.000.20	QS-20 456	4



International Design
Modèle Protection

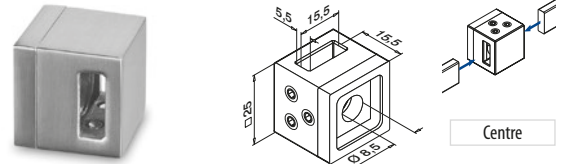

MOD 4821

Zamak	Aspect inox brossé	
OUTDOOR		
10.4821.000.20	QS-20 456	4



International Design
Modèle Protection

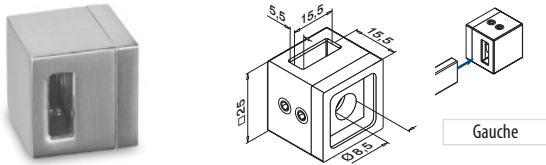

MOD 4822

Zamak	Aspect inox brossé	
OUTDOOR		
10.4822.000.20	QS-20 456	4



International Design
Modèle Protection

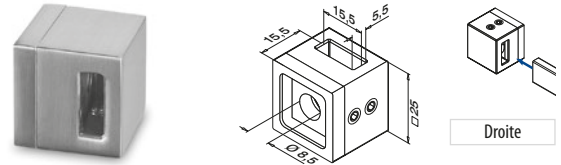

MOD 4823

Zamak	Aspect inox brossé	
OUTDOOR		
10.4823.000.20	QS-20 456	4



International Design
Modèle Protection

Remplissage

INOX BROSSÉ SQUARE LINE® 40x40 - Barres

Q-TUBE



MOD 4925 / 4900

304		
INDOOR		
13.4925.015.12	15 x 5	L = 2500 mm
13.4900.015.12	15 x 5	L = 5000 mm
316		
OUTDOOR		
14.4925.015.12	15 x 5	L = 2500 mm
14.4900.015.12	15 x 5	L = 5000 mm



10.xxxx.xxx.20 = outdoor

Q-INFO

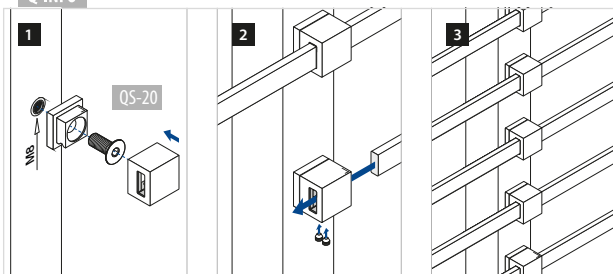

Vous trouverez la base de calcul pour les tubes, barres et tubes à fond de gorge sur www.q-railing.com/test-calculs

Mur - plat

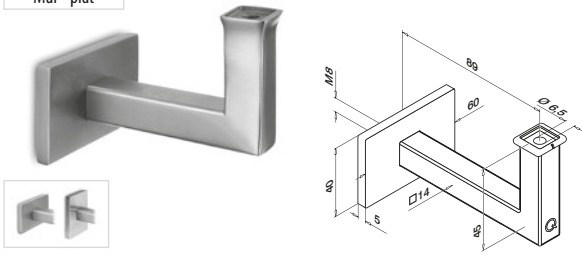

MOD 4111

304

INDOOR

13.4111.000.12	QS-1 455 / QS-54 456	2
----------------	----------------------	---

MOD 4101

316

OUTDOOR

14.4101.000.12	QS-2 455 / QS-70 456	2
----------------	----------------------	---



Mur - tube

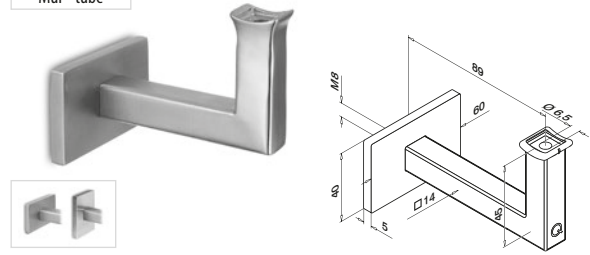

MOD 4111

304

INDOOR

13.4111.042.12	42,4 QS-1 455 / QS-54 456	2
----------------	---------------------------	---



Mur - plat

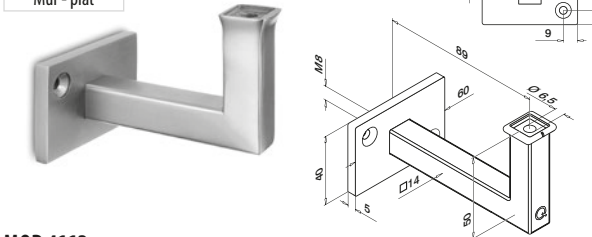

MOD 4112

304

INDOOR

13.4112.000.12	QS-5 455 / QS-54 456	2
----------------	----------------------	---



Q-INFO

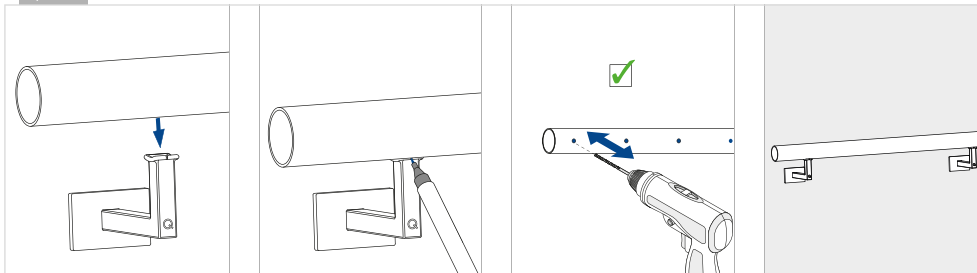

Q-INFO



Q-INFO MOD 4111.042

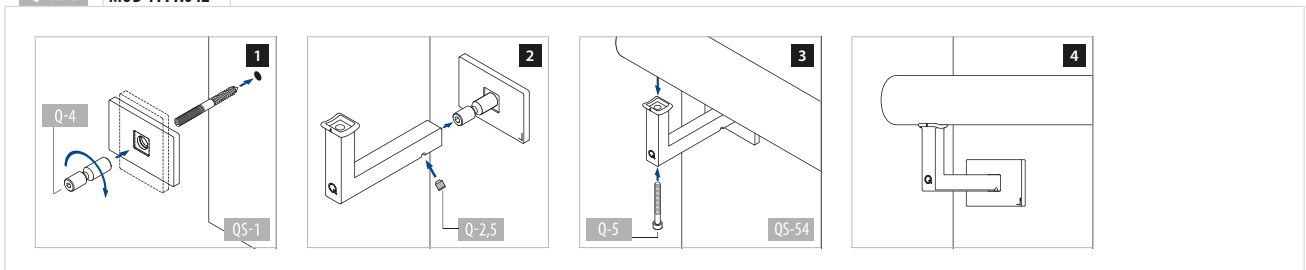



Mur - plat

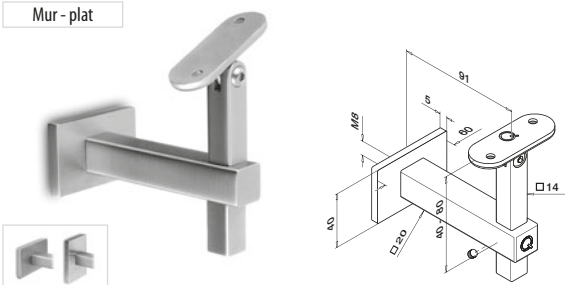

MOD 4145

304			
INDOOR			
13.4145.000.12	QS-1 455 / QS-12 456		2
316			
OUTDOOR			
14.4145.000.12	QS-2 455 / QS-13 456		2



Mur - tube

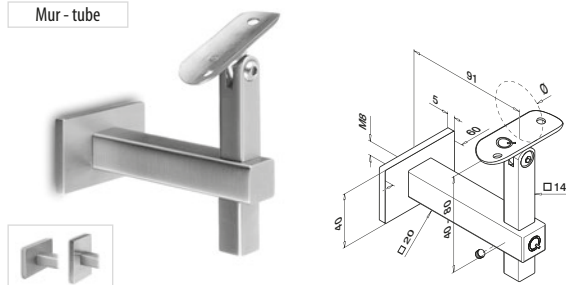

MOD 4145

304			
INDOOR	Ø		
13.4145.042.12	42,4	QS-1 455 / QS-10 455	2



Plat - plat

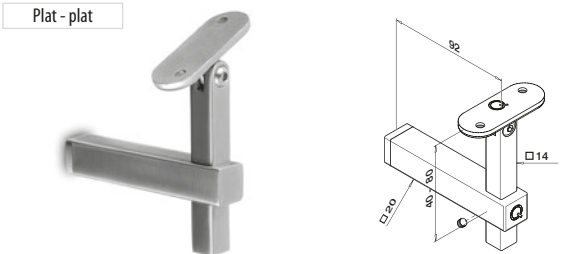

MOD 4133

304			
INDOOR			
13.4133.000.12	QS-55 458 / QS-21 456 / QS-12 456		2



Plat - tube

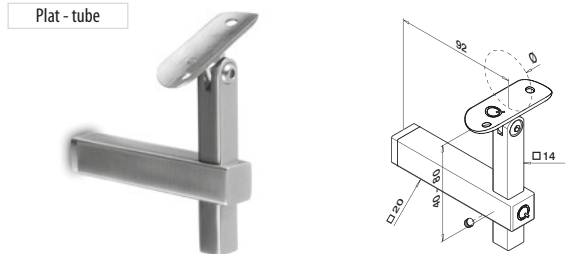

MOD 4133

304			
INDOOR	Ø		
13.4133.042.12	42,4	QS-55 458 / QS-21 456 / QS-10 455	2



Verre - plat

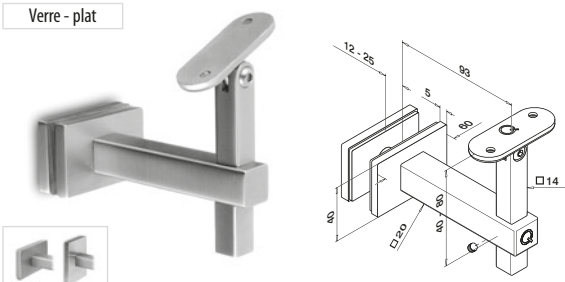

MOD 4155

304			
INDOOR			
13.4155.000.12	QS-12 456		2
316			
OUTDOOR			
14.4155.000.12	QS-13 456		2



Q-INFO MOD 4155

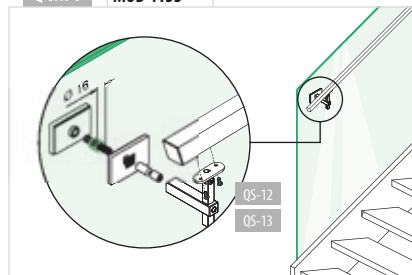

Q-INFO

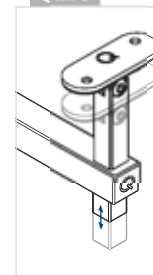

Q-INFO

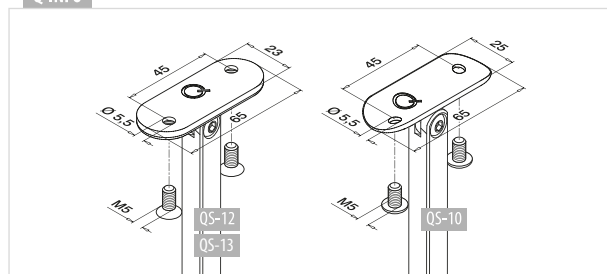

MOD 4925, 4900
231

Tube - plat

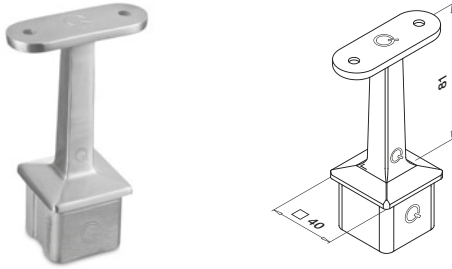

MOD 4710 - □ 40 x 40 x 2,0 mm

304		
INDOOR		
13.4710.000.12	QS-12 456	2
316		
OUTDOOR		
14.4710.000.12	QS-13 456	2



Tube - tube

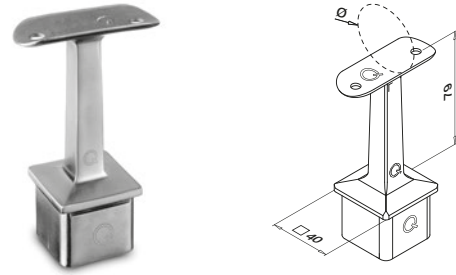

MOD 4710 - □ 40 x 40 x 2,0 mm

304		
INDOOR	∅	
13.4710.042.12	42,4	QS-10 455 2
13.4710.048.12	48,3	QS-10 455 2
316		
OUTDOOR	∅	
14.4710.042.12	42,4	QS-11 455 2
14.4710.048.12	48,3	QS-11 455 2



Tube - plat

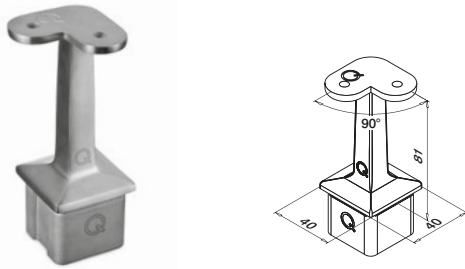

MOD 4710 - □ 40 x 40 x 2,0 mm

304		
INDOOR		
13.4710.800.12	QS-12 456	2
316		
OUTDOOR		
14.4710.800.12	QS-13 456	2



Tube - tube

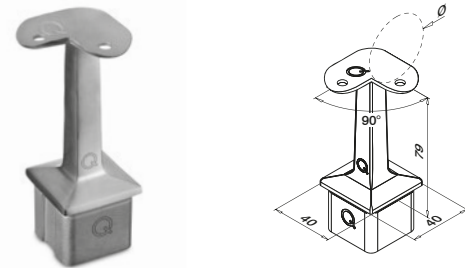

MOD 4710 - □ 40 x 40 x 2,0 mm

304		
INDOOR	∅	
13.4710.842.12	42,4	QS-10 455 2
316		
OUTDOOR	∅	
14.4710.842.12	42,4	QS-11 455 2



Q-INFO MOD 4710.000 / 4710.04x

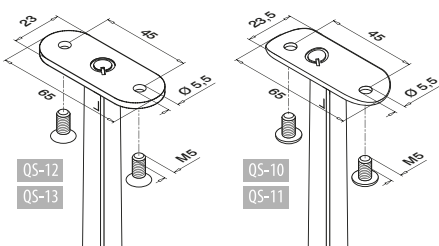

Q-INFO MOD 4710.8xx

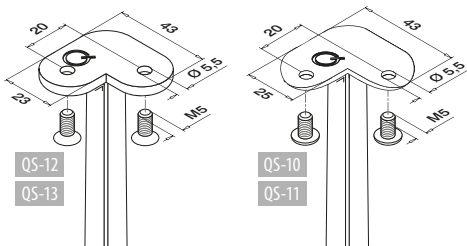

Q-INFO



Q-INFO



Q-INFO MOD 4710.800

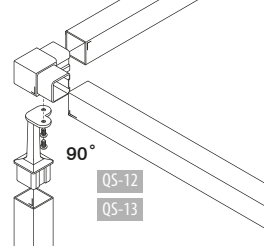

Q-INFO MOD 4710.842

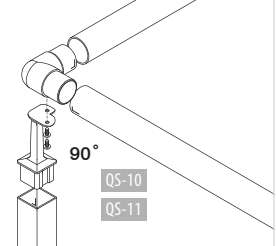

Tube - plat

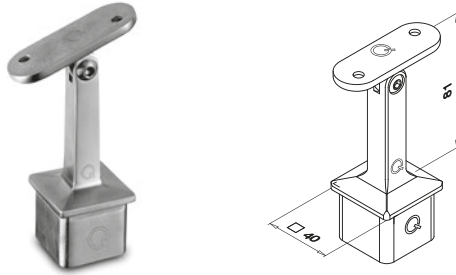

MOD 4718 - □ 40 x 40 x 2,0 mm

304		
INDOOR		
13.4718.000.12	QS-12 456	2
316		
OUTDOOR		
14.4718.000.12	QS-13 456	2



Tube - tube

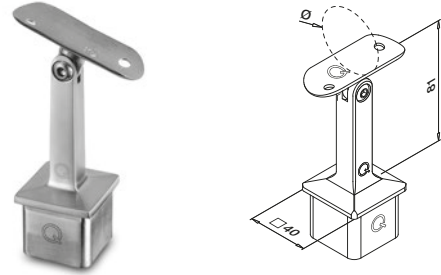

MOD 4718 - □ 40 x 40 x 2,0 mm

304		
INDOOR	∅	
13.4718.042.12	42,4	QS-10 455 2
13.4718.048.12	48,3	QS-10 455 2
316		
OUTDOOR	∅	
14.4718.042.12	42,4	QS-11 455 2

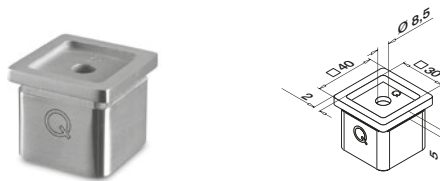

MOD 4727

304		
INDOOR		
13.4727.000.12	QS-26 454	2



Q-INFO

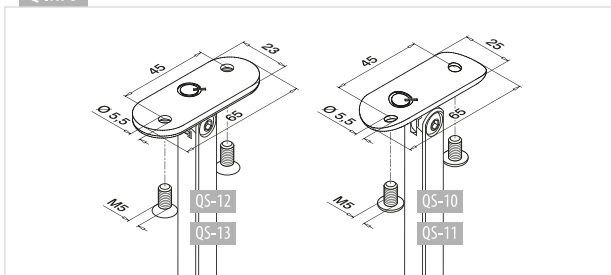

Q-INFO **MOD 4727**

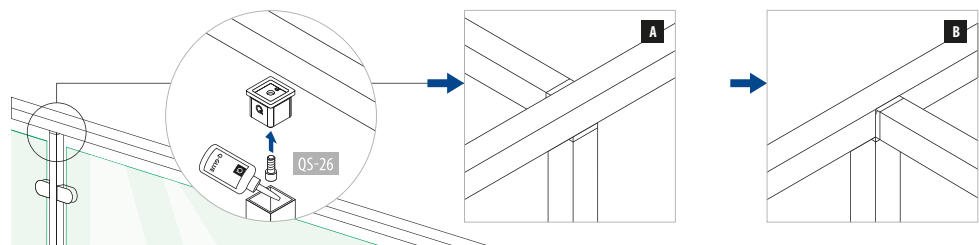

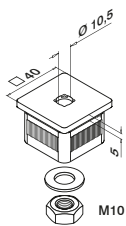

MOD 4733 - EASY HIT®

304

INDOOR

13.4733.040.12



2

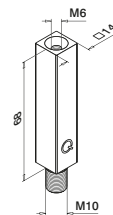

MOD 4811

304

INDOOR

13.4811.068.12



QS-48 456



2



MOD 1810
281, 309



MOD 1801
281, 309



MOD 1802
281, 309

Q-TUBE

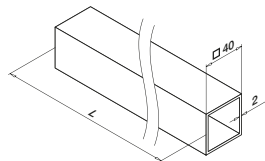

MOD 4925 / 4900

304

INDOOR

13.4925.040.12



40 x 40 x 2,0



L = 2500 mm

13.4900.040.12

40 x 40 x 2,0

L = 5000 mm

316

OUTDOOR

14.4925.040.12

40 x 40 x 2,0

L = 2500 mm

14.4900.040.12

40 x 40 x 2,0

L = 5000 mm



PREFIX Nous pouvons couper cet article pour vous conformément à vos instructions de longueur et d'angle. Contactez-nous pour obtenir plus de détails.

Vous trouverez la base de calcul pour les tubes, barres et tubes à fond de gorge sur www.q-railing.com/test-calculs

Q-INFO

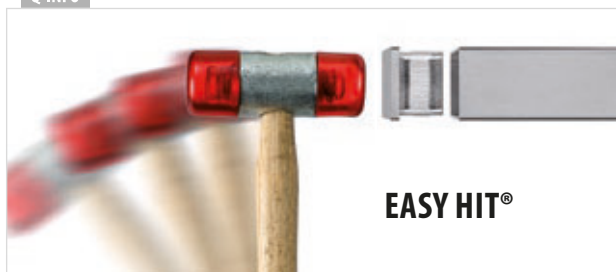

EASY HIT®

Q-INFO

MOD 4811 / 4733

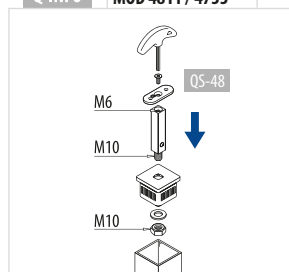

Q-INFO



Q-23

Q-cleaner

19.0601.000.00

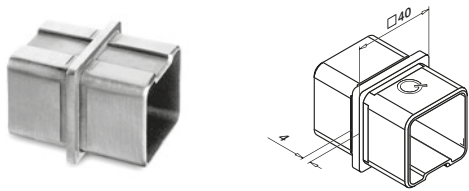
**MOD 4790****304****INDOOR**

13.4790.040.12	40 x 40 x 2,0	2
----------------	---------------	---

316**OUTDOOR**

14.4790.040.12	40 x 40 x 2,0	2
----------------	---------------	---

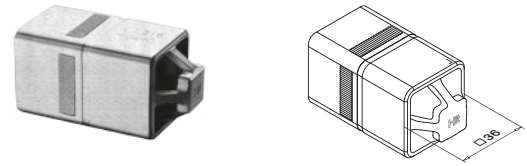
**MOD 5792 - EASY HIT®****316**

Brut

OUTDOOR

14.5792.040.00	pour 40 x 40 x 2,0	2
----------------	--------------------	---

International Design
Modèle Protection**MOD 4301****304****INDOOR**

13.4301.040.12	40 x 40 x 2,0	2
----------------	---------------	---

316**OUTDOOR**

14.4301.040.12	40 x 40 x 2,0	2
----------------	---------------	---

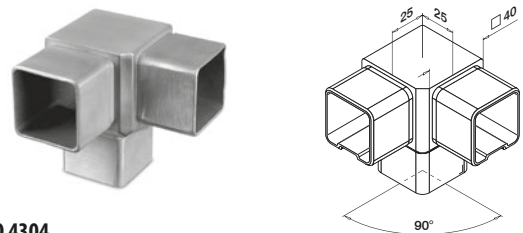
**MOD 4304****304****INDOOR**

13.4304.040.12	40 x 40 x 2,0	2
----------------	---------------	---

316**OUTDOOR**

14.4304.040.12	40 x 40 x 2,0	2
----------------	---------------	---



Q-INFO

MOD 5792

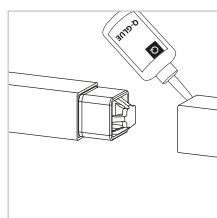
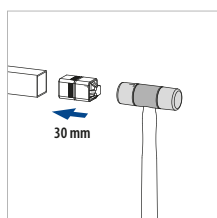

Q-21

Q-glue

19.1331.000.00

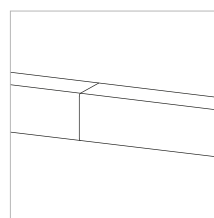

Q-INFO



Q-22

Q-ultra-clean

19.0610.000.00

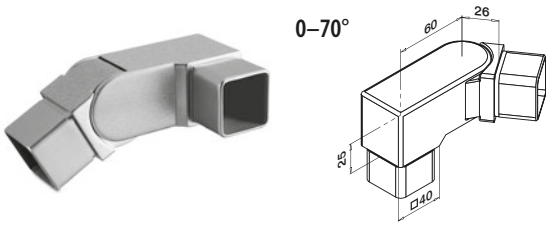

MOD 4317

304		
INDOOR	□	☐
13.4317.040.12	40 x 40 x 2,0	2

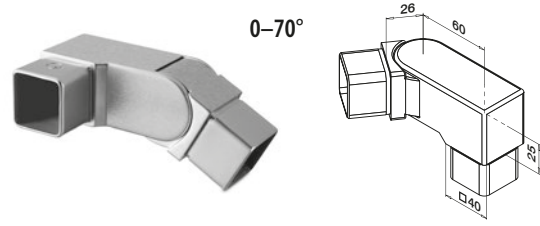

MOD 4318

304		
INDOOR	□	☐
13.4318.040.12	40 x 40 x 2,0	2

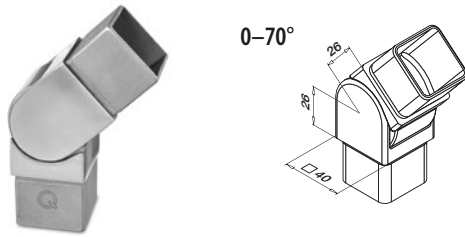

MOD 4312

304		
INDOOR	□	☐
13.4312.040.12	40 x 40 x 2,0	2
316		
OUTDOOR	□	☐
14.4312.040.12	40 x 40 x 2,0	2

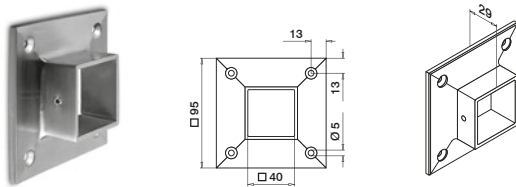

MOD 4505

304		
INDOOR	☐	☐
13.4505.040.12	Q5-5 455	2
316		
OUTDOOR	☐	☐
14.4505.040.12	Q5-6 455	2



MOD 5728 - EASY HIT®

304		
INDOOR	□	☐
NEW 13.5728.040.12	40 x 40 x 2,0	2
316		
OUTDOOR	□	☐
14.5728.040.12	40 x 40 x 2,0	2



Q-INFO MOD 4317 / 4318

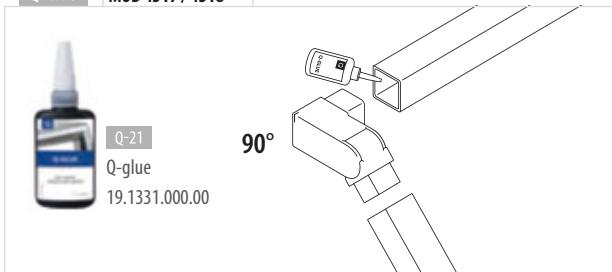

Q-21
Q-glu
19.1331.000.00

Q-INFO MOD 5728

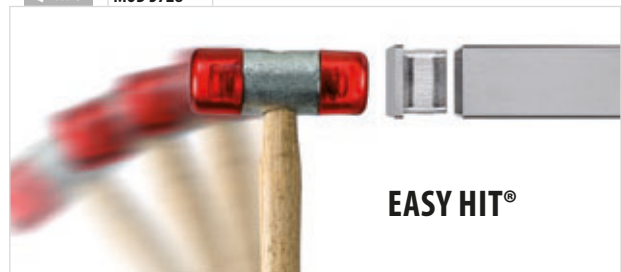

EASY HIT®



SQUARE LINE[®] 60x30

FORMES PERCUTANTES



Des lignes sobres et une solidité à toute épreuve

Square Line® 60x30 possède un look sans compromis, idéal pour un parti pris audacieux. La main-courante et les poteaux en inox de ce système s'affirment avec des formes géométriques simples et s'adaptent aux configurations exigeant des niveaux de sécurité élevés.

- Déclinaisons en montage au sol et latéral
- À l'intérieur comme à l'extérieur, ces garde-corps sont conçus pour une utilisation légère à moyenne, y compris dans les escaliers
- Aucune soudure requise, l'installation se fait par collage, perçage et taraudage
- Peut s'utiliser avec :
 - Q-glass (remplissage en panneau de verre standard ou sur mesure)
 - Tous les garde-corps Q-railing, ronds ou carrés, en inox ou en bois (Naturail et Bendywood)
 - Q-lights Linear Light et Q-lights Spotlight (pour mains-courantes éclairées par LED)

Square Line 60x30	UK	DE	NL	IT	CH	ES	FR
Max. charge linéaire (kN/m)	3,0	1,0	0,8	2,0	3,0	3,0	1,0

Merci de prendre en considération les spécifications de chaque certificat telles qu'épaisseur du verre, fixation. Pour plus d'informations, rendez-vous sur notre site internet, www.q-railing.com/certificat



REPLISSAGES SQUARE LINE® 60X30

Verre

- Encadrement pour verre
- Pincés à verre
- Adaptateurs à verre - Spider
- Supports de verre



📄 325

Barres / tubes

- Remplissages horizontaux
- Remplissages verticaux

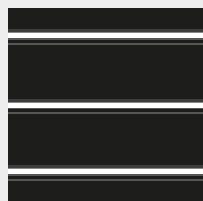

📄 330

Câbles

- Fast Fix Ø 3,2 mm
- Fast Fix Ø 4,0 mm
- Ø 3,2 mm
- Ø 6,0 mm

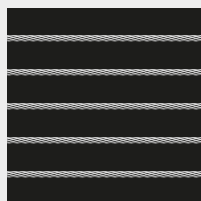

📄 345

Filet

- Easy Q-web

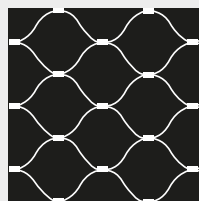

📄 355

Tôle

- Pincés à tôle

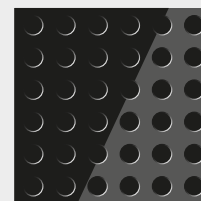

📄 359

Poteaux

INOX BROSSÉ

SQUARE LINE® 60x30 - Poteaux et cache-embases

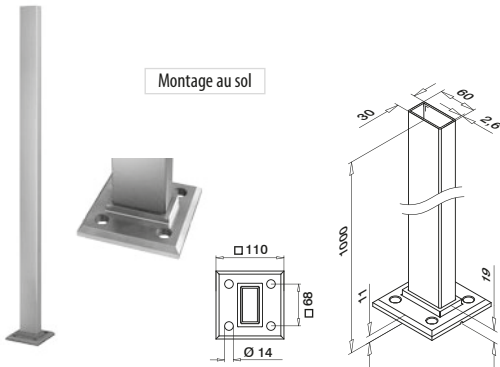

Montage au sol

MOD 4901

316

OUTDOOR

14.4901.063.12 60 x 30 x 2,6 QS-559 465 1



NEN 2608

STATISCHE BERECHNUNG EGMASTEEL

BS 6180 APPROVED

AbP BALAUFT ZERTIFIZIERT

TESTÉ

Vous trouverez les bons de commande pour les produits pré-montés sur www.q-railing.com/prefix

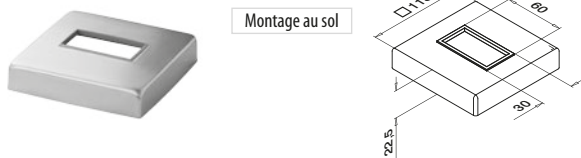

Montage au sol

MOD 4513

316

OUTDOOR

14.4513.063.12 2

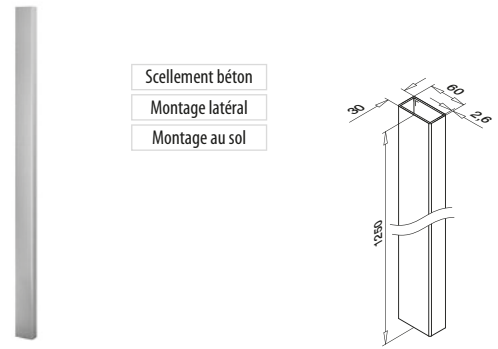

Scellement béton
Montage latéral
Montage au sol

MOD 4902

316

OUTDOOR

14.4902.063.12 60 x 30 x 2,6 1



Scellement béton

MOD 4512

316

OUTDOOR

14.4512.063.12 2

Poteaux

INOX BROSSÉ

SQUARE LINE® 60x30 - Tubes

Q-TUBE

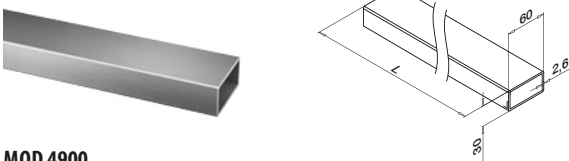

MOD 4900

316

OUTDOOR

14.4900.063.12 60 x 30 x 2,6 L = 5000 mm



Vous trouverez la base de calcul pour les tubes, barres et tubes à fond de gorge sur www.q-railing.com/test-calculs

Vous trouverez les résultats de test de MOD 4901/4902 sur www.q-railing.com/test-calculs

TESTÉ

Q-INFO MOD 4901/4513

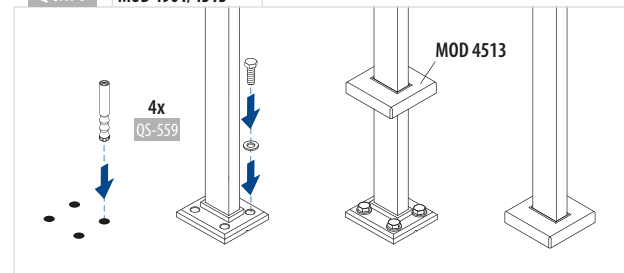

Q-INFO MOD 4902/4512

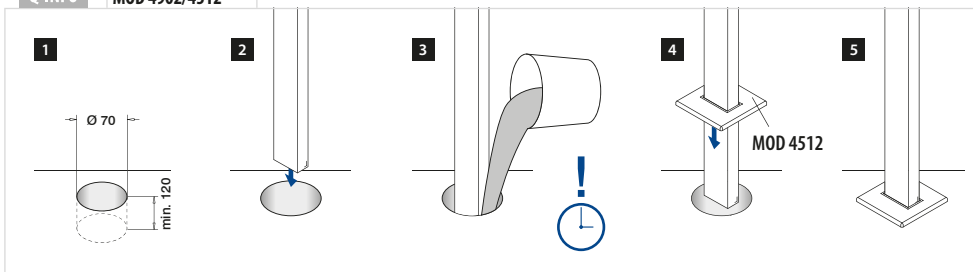

Q-INFO



Poteaux

INOX BRSSÉ

SQUARE LINE® 60x30 - Fixations pour poteaux

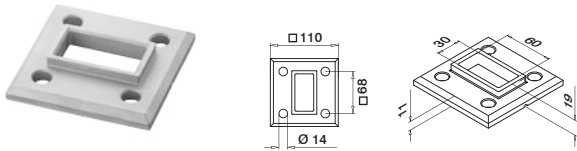

MOD 3503

316

OUTDOOR

14.3503.063.00	110	QS-559	465	2
----------------	-----	--------	-----	---



Poteaux

INOX BRSSÉ

SQUARE LINE® 60x30 - Support mural pour poteau

Montage latéral

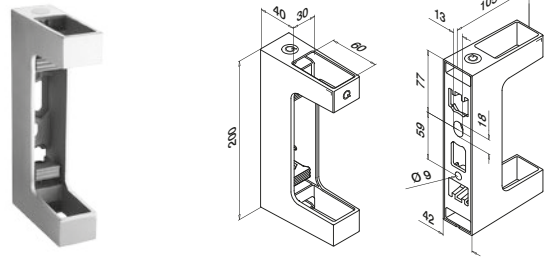

MOD 4558

316

OUTDOOR

14.4558.063.12	60 x 30	QS-559	465	1
----------------	---------	--------	-----	---



International Design
Modèle Protection

Poteaux

INOX BRSSÉ

SQUARE LINE® 60x30 - Embouts et adaptateurs pour main-courante

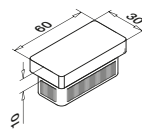

MOD 5728 - EASY HIT®

316

OUTDOOR

14.5728.063.12	60 x 30 x 2,6			2
----------------	---------------	--	--	---



International Design
Modèle Protection

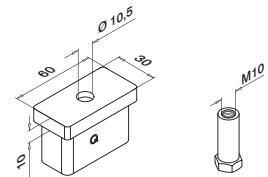

MOD 4725 - 60 x 30 x 2,6 mm

316

OUTDOOR

14.4725.063.12		QS-48	456	2
----------------	--	-------	-----	---



MOD 0811
280

MOD 0812
280

MOD 4811
231

MOD 1810
281, 309

MOD 1801
281, 309

MOD 1802
281, 309

Q-INFO MOD 5728

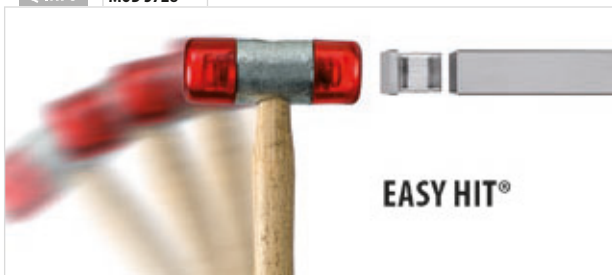

Q-INFO MOD 4725

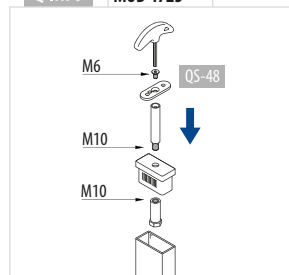

Q-INFO MOD 4558

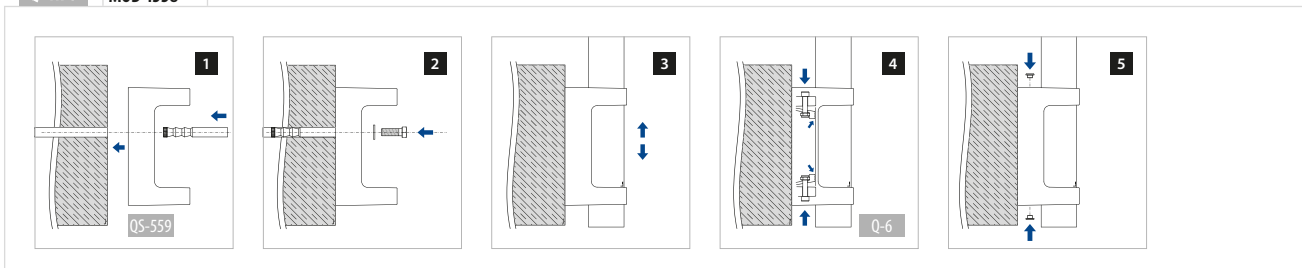



Tube - plat

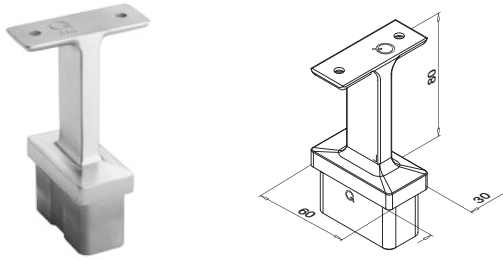

MOD 4711 - □ 60 x 30 x 2,6 mm

316			
OUTDOOR			
14.4711.000.12	QS-13	456	2



International Design
Modèle Protection

Tube - tube

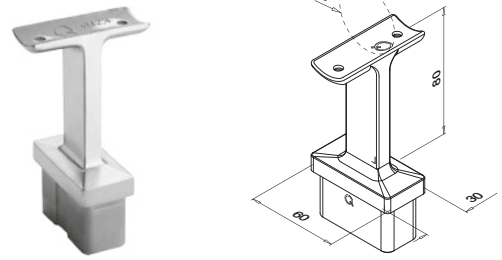

MOD 4711 - □ 60 x 30 x 2,6 mm

316			
OUTDOOR	∅		
14.4711.042.12	42,4	QS-13	456
14.4711.048.12	48,3	QS-13	456



International Design
Modèle Protection

Tube - plat

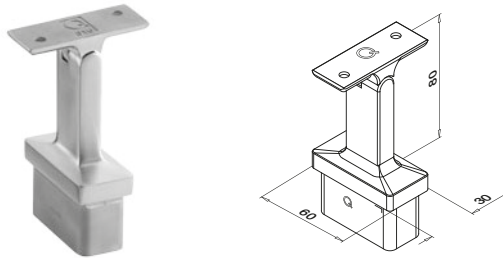

MOD 4719 - □ 60 x 30 x 2,6 mm

316			
OUTDOOR			
14.4719.000.12	QS-13	456	2



International Design
Modèle Protection

Tube - tube

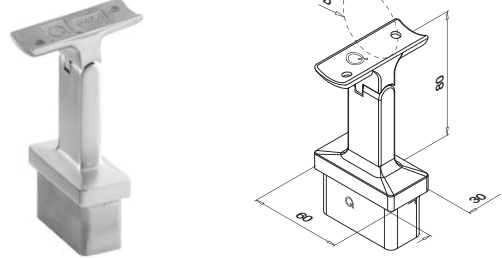

MOD 4719 - □ 60 x 30 x 2,6 mm

316			
OUTDOOR	∅		
14.4719.042.12	42,4	QS-13	456
14.4719.048.12	48,3	QS-13	456



International Design
Modèle Protection

Q-INFO **MOD 4711**

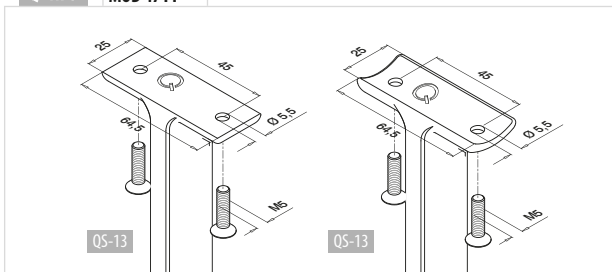

Q-INFO **MOD 4719**

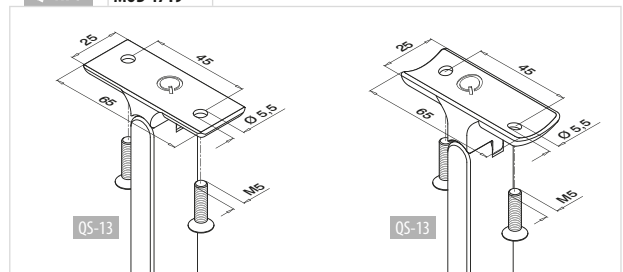

Mains-courantes

INOX BRSSÉ

SQUARE LINE® 60x30 - Tubes

Q-TUBE

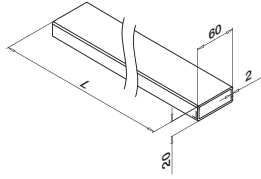

MOD 4925 / 4900

316

OUTDOOR

14.4925.262.12	60 x 20 x 2,0	L = 2500 mm
14.4900.262.12	60 x 20 x 2,0	L = 5000 mm



International Design
Modèle Protection

PREFIX Nous pouvons couper cet article pour vous conformément à vos instructions de longueur et d'angle. Contactez-nous pour obtenir plus de détails.

Mains-courantes

INOX BRSSÉ

SQUARE LINE® 60x30 - Raccords



0 - 70°

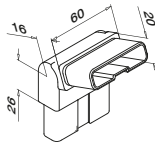

MOD 4312

316

OUTDOOR

14.4312.262.12	60 x 20 x 2,0	2
----------------	---------------	---



International Design
Modèle Protection

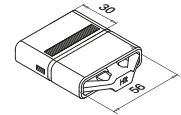

MOD 5792 - EASY HIT®

316

OUTDOOR

14.5792.262.00	pour 60 x 20 x 2,0	2
----------------	--------------------	---



International Design
Modèle Protection

Vous trouverez la base de calcul pour les tubes, barres et tubes à fond de gorge sur www.q-railing.com/test-calculs

Q-INFO MOD 5792

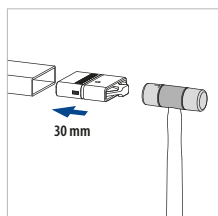

Q-21
Q-glue
19.1331.000.00

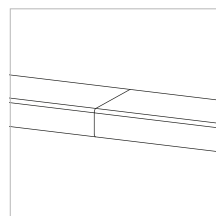
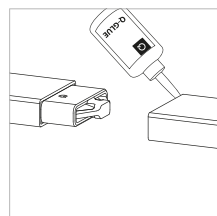

Q-INFO



Q-22
Q-ultra-clean
19.0610.000.00

SQUARE LINE® 60x30 - Raccords

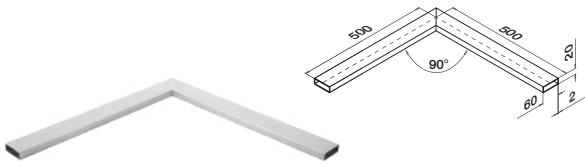

MOD 4320

316

OUTDOOR

14.4320.262.12	60 x 20 x 2,0	1
----------------	---------------	---

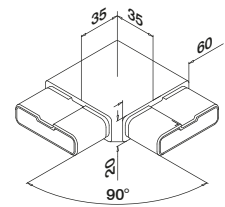
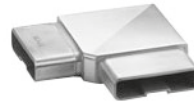

MOD 4301

316

OUTDOOR

14.4301.262.12	60 x 20 x 2,0	2
----------------	---------------	---



International Design
Modèle Protection

SQUARE LINE® 60x30 - Embases murales pour tube

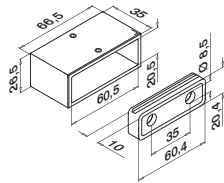

MOD 4504

316

OUTDOOR

14.4504.062.12	60 x 20 x 2,0	QS-55 458 / QS-27 454	2
----------------	---------------	-----------------------	---



International Design
Modèle Protection

SQUARE LINE® 60x30 - Embouts

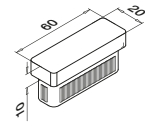

MOD 5727 - EASY HIT®

316

OUTDOOR

14.5727.262.12	60 x 20 x 2,0	2
----------------	---------------	---



International Design
Modèle Protection

Q-INFO

MOD 5727

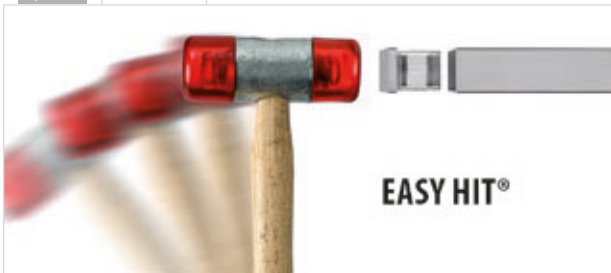

Q-INFO



Q-INFO

MOD 4504

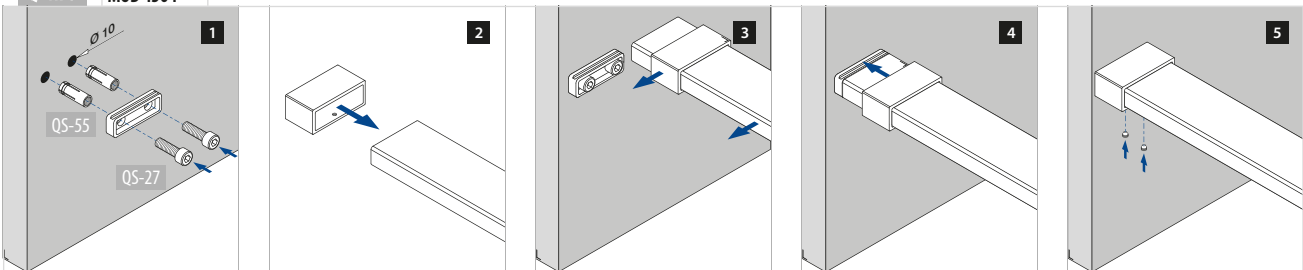



Q-LINE

LIGNES DOUCES
ET FLEXIBILITÉ

Un système aux possibilités infinies

Q-line est certainement notre système le plus polyvalent. Il se décline en une très large gamme d'éléments qui répondent à la plupart des défis architecturaux et à presque toutes les exigences spécifiques. Il vous permet même de créer un garde-corps avec une finition polie miroir intégrale. Pourquoi ne pas lui intégrer des éléments d'autres systèmes pour créer un design totalement unique ? Laissez libre cours à votre imagination.

- Déclinaisons en montage au sol et latéral
- À l'intérieur comme à l'extérieur, ces garde-corps sont conçus pour une utilisation légère à moyenne, y compris dans les escaliers
- Aucune soudure requise, l'installation se fait par collage, perçage et taraudage
- Peut s'utiliser avec :
 - Q-glass (remplissage en panneau de verre standard ou sur mesure)
 - Tous les garde-corps Q-railing, ronds ou carrés, en inox ou en bois (Naturail et Bendywood)
 - Q-lights Linear Light et Q-lights Spotlight (pour mains-courantes éclairées par LED)



REMPLISSAGES Q-LINE

Verre

- Encadrement pour verre
- Pincés à verre
- Adaptateurs à verre - Spider
- Supports de verre



325

Barres / tubes

- Remplissages horizontaux
- Remplissages verticaux



330

Câbles

- Fast Fix Ø 3,2 mm
- Fast Fix Ø 4,0 mm
- Ø 3,2 mm
- Ø 6,0 mm

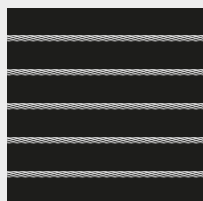

345

Filet

- Easy Q-web

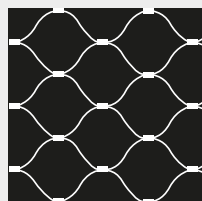

355

Tôle

- Pincés à tôle

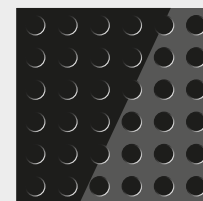

359

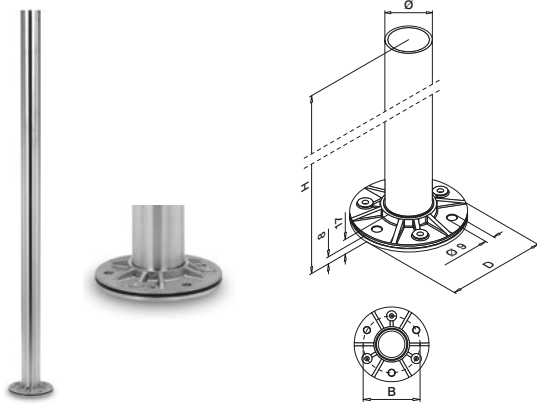

MOD 0912

304						
INDOOR	Ø	B	D	H		
13.0912.242.12	42,4 x 2,0	80	Ø 105	989	QS-35	467 1
316						
OUTDOOR	Ø	B	D	H		
14.0912.242.12	42,4 x 2,0	80	Ø 105	989	QS-34	467 1
14.0912.042.12	42,4 x 2,6	80	Ø 105	989	QS-34	467 1



Vous trouverez les bons de commande pour les produits pré-montés sur www.q-railing.com/prefix

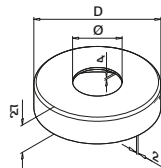
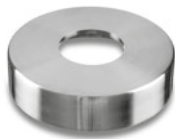

MOD 0511

304			
INDOOR	Ø	D	
13.0511.042.12	42,4	Ø 110	2
13.0511.048.12	48,3	Ø 120	2
316			
OUTDOOR	Ø	D	
14.0511.042.12	42,4	Ø 110	2
14.0511.048.12	48,3	Ø 120	2

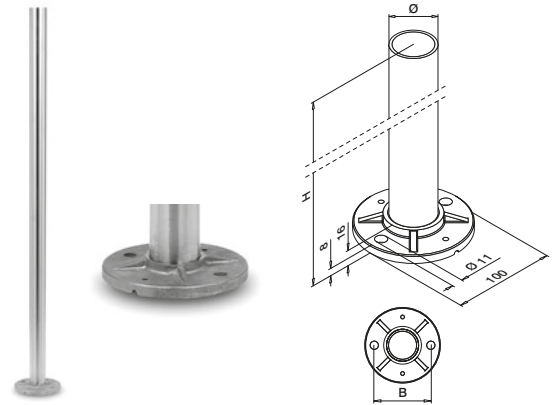

MOD 0914

304						
INDOOR	Ø	H	B			
13.0914.242.12	42,4 x 2,0	970	75	QS-59	467 1	
13.0914.248.12	48,3 x 2,0	970	80	QS-59	467 1	
13.0914.042.12	42,4 x 2,6	970	75	QS-59	467 1	
13.0914.048.12	48,3 x 2,6	970	80	QS-59	467 1	
316						
OUTDOOR	Ø	H	B			
14.0914.242.12	42,4 x 2,0	970	75	QS-58	467 1	
14.0914.248.12	48,3 x 2,0	970	80	QS-58	467 1	
14.0914.042.12	42,4 x 2,6	970	75	QS-58	467 1	
14.0914.048.12	48,3 x 2,6	970	80	QS-58	467 1	

MOD 0921

NEW
NEW

316						
OUTDOOR	Ø	H	B			
14.0921.242.12	42,4 x 2,0	989	75	QS-58	467 1	
14.0921.248.12	48,3 x 2,0	989	80	QS-58	467 1	

MOD 0944

304						
INDOOR	Ø	H	B			
13.0944.242.12	42,4 x 2,0	1150	75	QS-59	467 1	
316						
OUTDOOR	Ø	H	B			
14.0944.242.12	42,4 x 2,0	1150	75	QS-58	467 1	
14.0944.248.12	48,3 x 2,0	1150	80	QS-58	467 1	

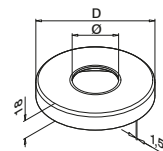
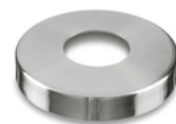

MOD 0512

304			
INDOOR	Ø	D	
13.0512.042.12	42,4	Ø 105	2
13.0512.048.12	48,3	Ø 105	2
316			
OUTDOOR	Ø	D	
14.0512.042.12	42,4	Ø 105	2
14.0512.048.12	48,3	Ø 105	2

Q-INFO MOD 0511



Joint en caoutchouc

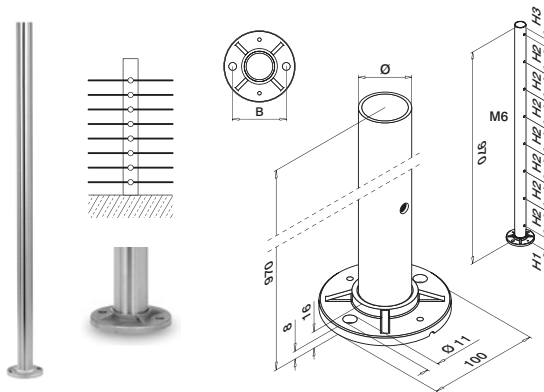

MOD 0930

304

INDOOR	Ø	B	H1	H2	H3		
13.0930.242.12	42,4 x 2,0	75	60	125	35	QS-59	467 1

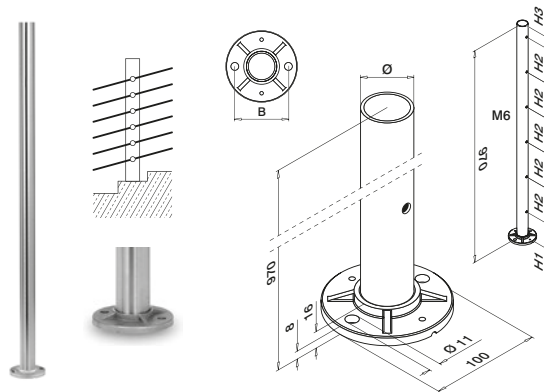

MOD 0931

304

INDOOR	Ø	B	H1	H2	H3		
13.0931.242.12	42,4 x 2,0	75	125	160	45	QS-59	467 1

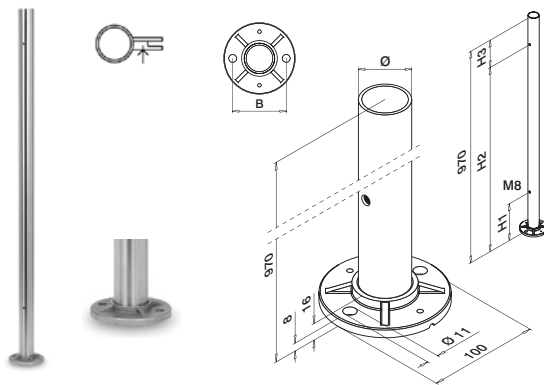

MOD 0932

304

INDOOR	Ø	B	H1	H2	H3		
13.0932.242.12	42,4 x 2,0	75	175	850	120	QS-59	467 1

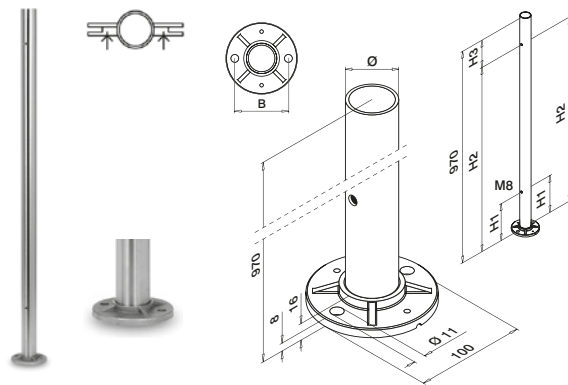

MOD 0933

304

INDOOR	Ø	B	H1	H2	H3		
13.0933.242.12	42,4 x 2,0	75	175	850	120	QS-59	467 1

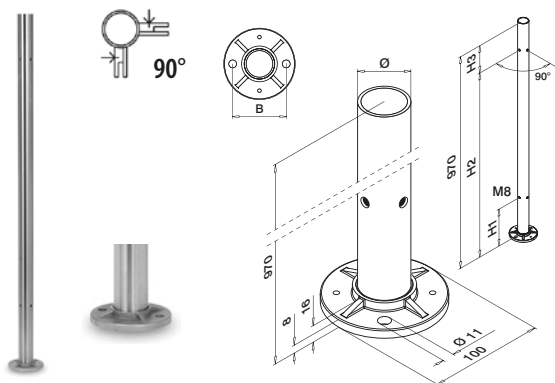

MOD 0934

304

INDOOR	Ø	B	H1	H2	H3		
13.0934.242.12	42,4 x 2,0	75	175	850	120	QS-59	467 1



Q-INFO

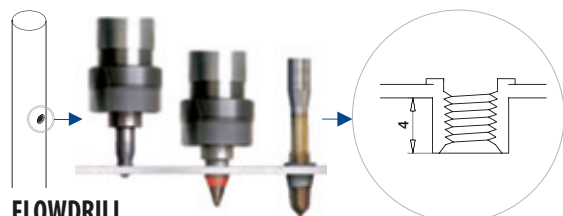

FLOWDRILL

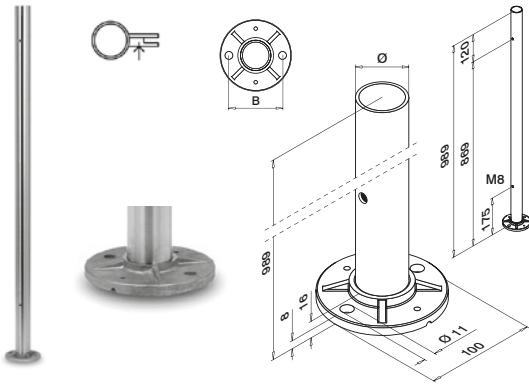

MOD 0962

316					
OUTDOOR		Ø	B		
14.0962.242.12	42,4 x 2,0	75	QS-58	467	1
14.0962.248.12	48,3 x 2,0	80	QS-58	467	1

NEW

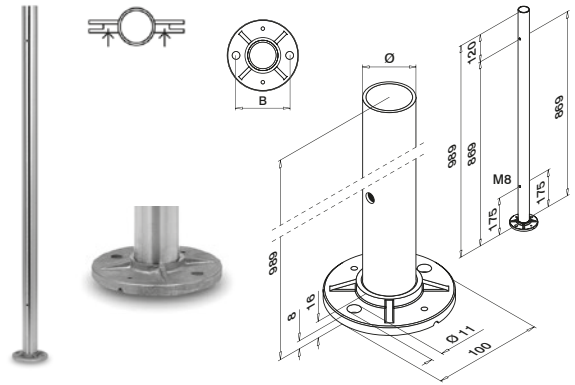

MOD 0963

316					
OUTDOOR		Ø	B		
14.0963.242.12	42,4 x 2,0	75	QS-58	467	1
14.0963.248.12	48,3 x 2,0	80	QS-58	467	1

NEW

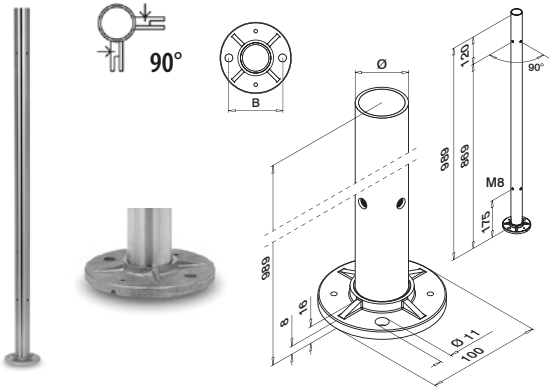

MOD 0964

316					
OUTDOOR		Ø	B		
14.0964.242.12	42,4 x 2,0	75	QS-58	467	1
14.0964.248.12	48,3 x 2,0	80	QS-58	467	1

NEW

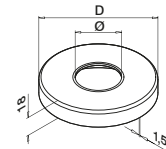

MOD 0512

316				
OUTDOOR		Ø	D	
14.0512.042.12	42,4	Ø 105		2
14.0512.048.12	48,3	Ø 105		2

Q-INFO

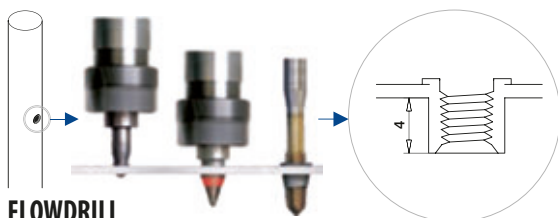

FLOWDRILL

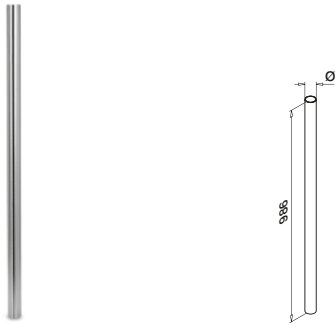

MOD 0901

304

INDOOR	Ø	
13.0901.242.12	42,4 x 2,0	1



Q-INFO



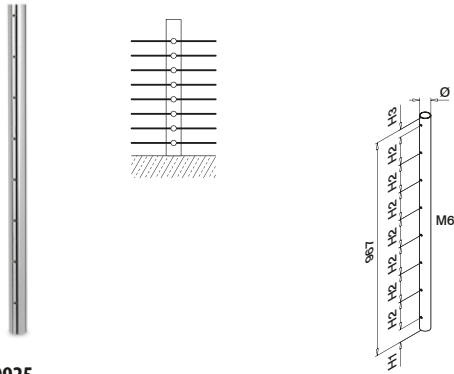

MOD 0925

304	INDOOR	Ø	H1	H2	H3	
13.0925.242.12		42,4 x 2,0	57	125	35	1

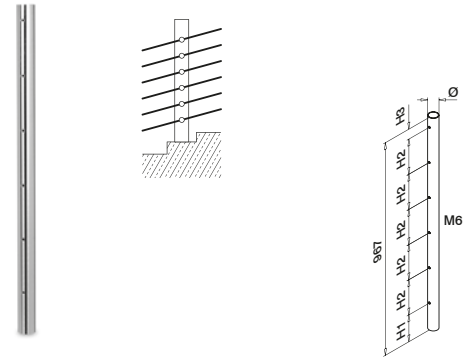

MOD 0926

304	INDOOR	Ø	H1	H2	H3	
13.0926.242.12		42,4 x 2,0	122	160	45	1



Q-INFO

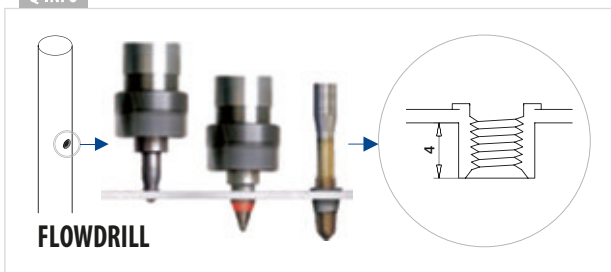

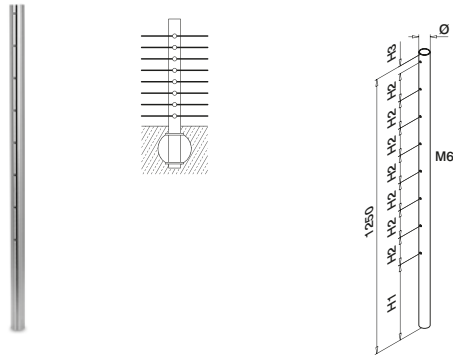

MOD 0935

304

INDOOR	Ø	H1	H2	H3	
13.0935.242.12	42,4 x 2,0	340	125	35	1

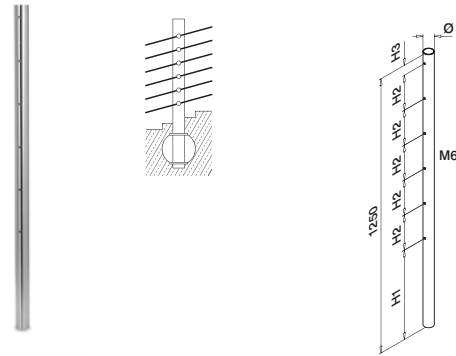

MOD 0936

304

INDOOR	Ø	H1	H2	H3	
13.0936.242.12	42,4 x 2,0	405	160	45	1

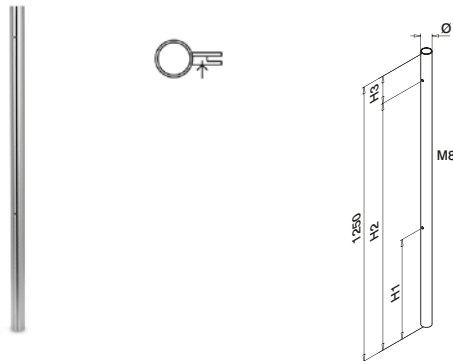

MOD 0937

304

INDOOR	Ø	H1	H2	H3	
13.0937.242.12	42,4 x 2,0	455	1130	120	1

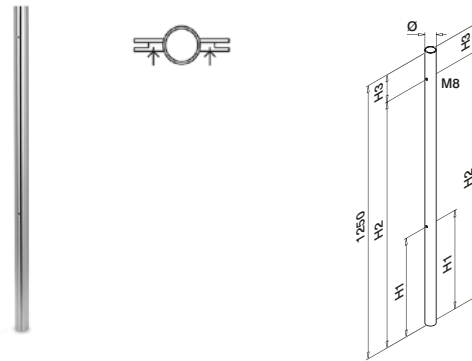

MOD 0938

304

INDOOR	Ø	H1	H2	H3	
13.0938.242.12	42,4 x 2,0	455	1130	120	1

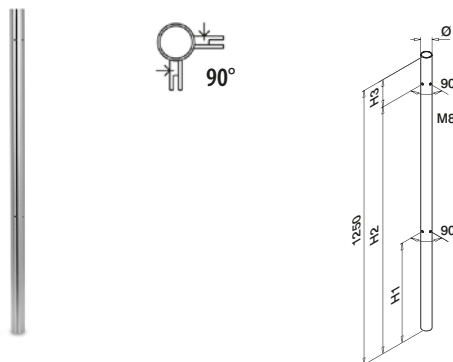

MOD 0939

304

INDOOR	Ø	H1	H2	H3	
13.0939.242.12	42,4 x 2,0	455	1130	120	1



MOD 0551, 0552 256
 MOD 0555 256
 MOD 3507 256

MOD 0556 255
 MOD 0558 255
 MOD 0557 255
 MOD 0550 257

Q-INFO

FLOWDRILL

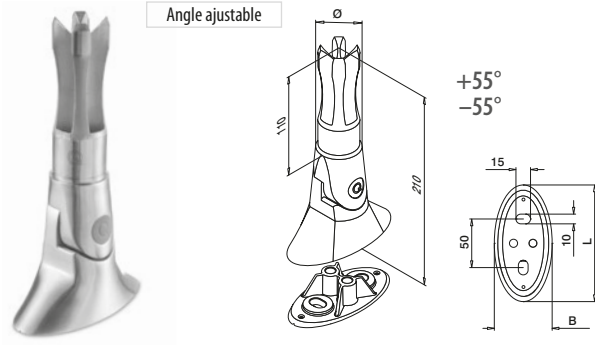

MOD 0945

304						
INDOOR	Ø	B	L			
13.0945.242.12	42,4 x 2,0	59	118	QS-65	463	1
13.0945.248.12	48,3 x 2,0	65	118	QS-65	463	1
316						
OUTDOOR	Ø	B	L			
14.0945.242.12	42,4 x 2,0	59	118	QS-64	463	1



Q-INFO MOD 0945

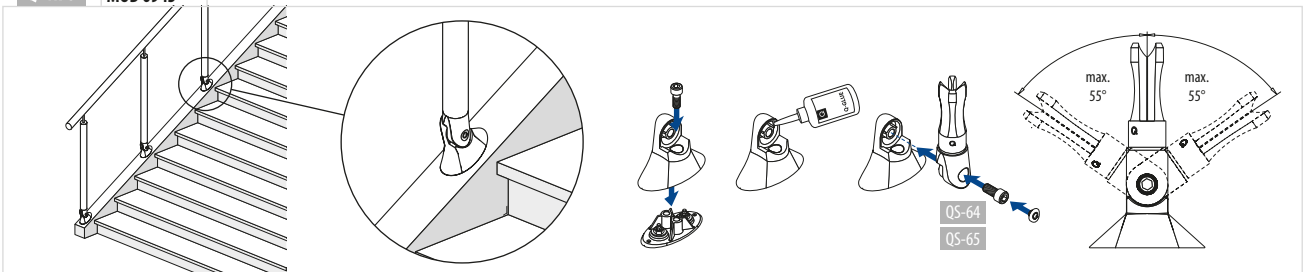

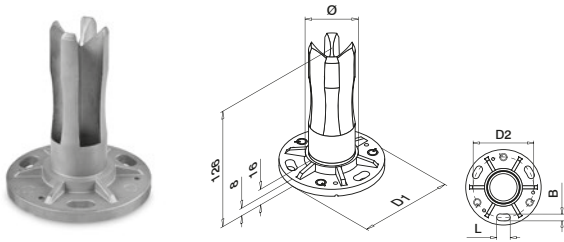

MOD 0942

304						
INDOOR	Ø	D1	D2	B x L		
13.0942.233.00	33,7 x 2,0	100	80	9x28	QS-35	467 2
13.0942.242.00	42,4 x 2,0	100	80	9x28	QS-35	467 2
13.0942.248.00	48,3 x 2,0	100	80	9x28	QS-35	467 2
13.0942.060.00	60,3 x 2,0	120	90	11x30	QS-35	467 2

316						
OUTDOOR	Ø	D1	D2	B x L		
14.0942.233.00	33,7 x 2,0	100	80	9x28	QS-34	467 2
14.0942.242.00	42,4 x 2,0	100	80	9x28	QS-34	467 2
14.0942.248.00	48,3 x 2,0	100	80	9x28	QS-34	467 2
14.0942.060.00	60,3 x 2,0	120	90	11x30	QS-34	467 2



International Design
Modèle Protection

Cache-embase inutile

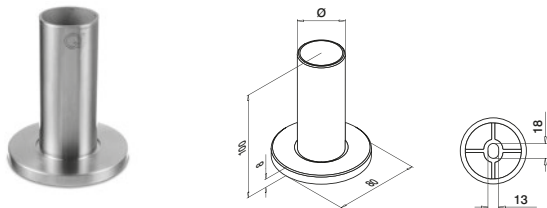

MOD 0946

304				
INDOOR	Ø			
13.0946.242.12	42,4 x 2,0	QS-33	464 2	
13.0946.248.12	48,3 x 2,0	QS-33	464 2	



Q-INFO MOD 0942

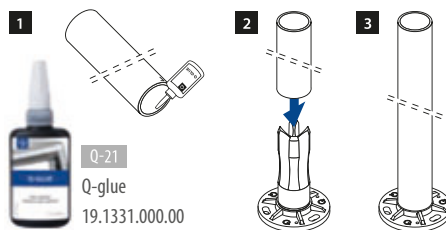

Q-21
Q-glue
19.1331.000.00

Q-INFO MOD 0946



Q-21
Q-glue
19.1331.000.00

MOD 0512

304			
INDOOR	Ø	D	
13.0512.033.12	33,7	Ø 105	2
13.0512.042.12	42,4	Ø 105	2
13.0512.048.12	48,3	Ø 105	2

316			
OUTDOOR	Ø	D	
14.0512.033.12	33,7	Ø 105	2
14.0512.042.12	42,4	Ø 105	2
14.0512.048.12	48,3	Ø 105	2

MOD 0513

304			
INDOOR	Ø	D	
13.0513.042.12	42,4	Ø 125	2
13.0513.048.12	48,3	Ø 125	2
13.0513.060.12	60,3	Ø 125	2

316			
OUTDOOR	Ø	D	
14.0513.042.12	42,4	Ø 125	2
14.0513.048.12	48,3	Ø 125	2
14.0513.060.12	60,3	Ø 125	2

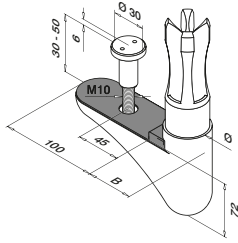

MOD 0947

304			
INDOOR	Ø	B	
13.0947.242.12	42,4 x 2,0	48	1



DESIGN
product

International Design
Modèle Protection



Q-INFO

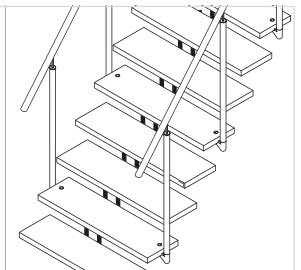
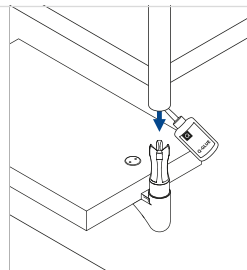
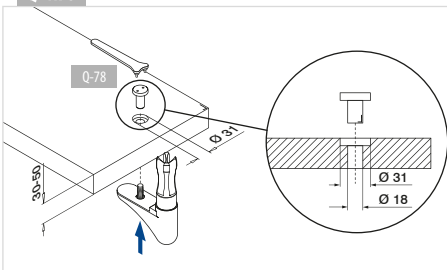

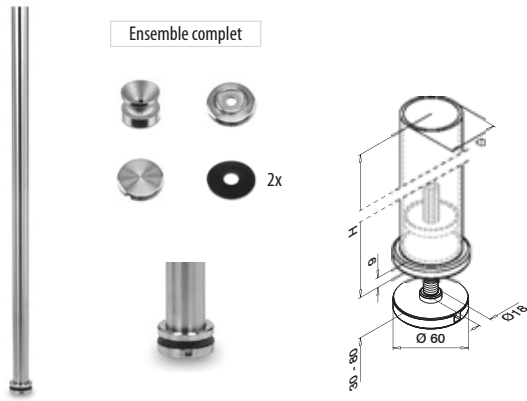

MOD 0544

304			
INDOOR	Ø	H	
13.0544.042.12	42,4 x 2,6	970	1

MOD 0564

304			
INDOOR	Ø	H	
13.0564.242.12	42,4 x 2,0	1150	1



Vous trouverez les bons de commande pour les produits pré-montés sur www.q-railing.com/prefix

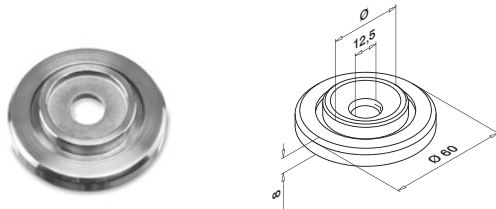

MOD 0501

304			
INDOOR	Ø		
13.0501.042.12	42,4 x 2,0 + 42,4 x 2,6		2

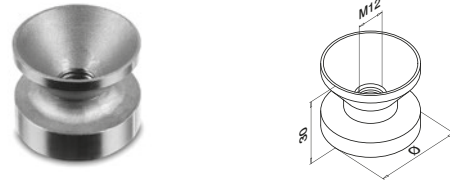

MOD 3501

304			
INDOOR	Ø		
13.3501.242.00	42,4 x 2,0	QS-274 462	2
13.3501.042.00	42,4 x 2,6	QS-274 462	2

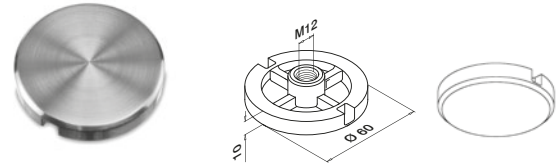

MOD 0731

304	
INDOOR	
13.0731.060.12	2



MOD 5080

Accessoires		
	Ø	
19.5080.060.00	18	20

MOD 5081

Accessoires		
	Ø	
19.5081.060.00	12	20

Q-INFO MOD 3501

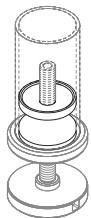

Q-INFO



Q-INFO MOD 0544

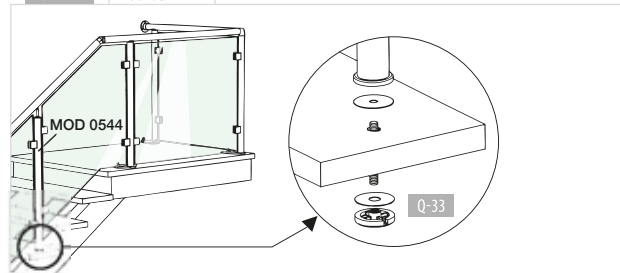



Q-LINE - Supports de balustrés



Angle ajustable

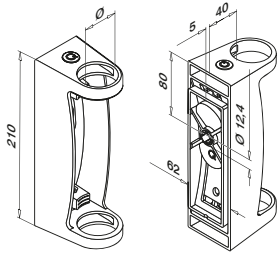

MOD 0556

304

INDOOR	∅		
13.0556.042.12	42,4	QS-505 464 / QS-551 456	1



International Design
Modèle Protection



Angle NON ajustable

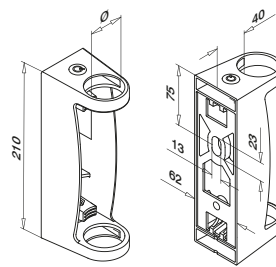

MOD 0558

304

INDOOR	∅		
13.0558.042.12	42,4	QS-33 464	1
13.0558.048.12	48,3	QS-33 464	1



International Design
Modèle Protection



Angle NON ajustable

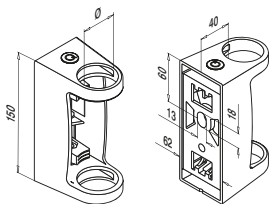

MOD 0557

304

INDOOR	∅		
13.0557.042.12	42,4	QS-33 464	1
13.0557.048.12	48,3	QS-33 464	1

316

OUTDOOR	∅		
14.0557.042.12	42,4	QS-32 464	1
14.0557.048.12	48,3	QS-32 464	1



International Design
Modèle Protection



Niveau de support mural

40, ∅ 42,4, ∅ 48,3 mm

MOD 0500

Accessoires

	Q	
19.0500.000.00	Q-72	1

Q-INFO MOD 0556

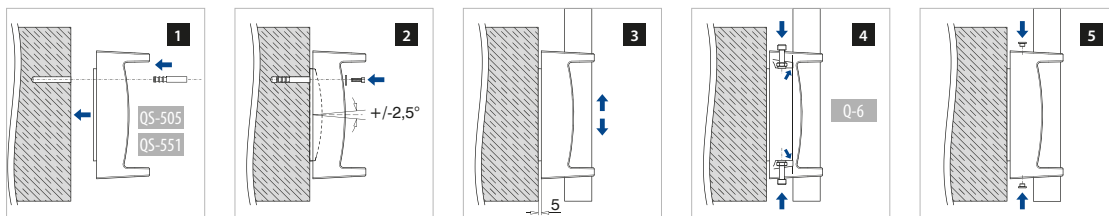

Q-INFO MOD 0557 / 0558

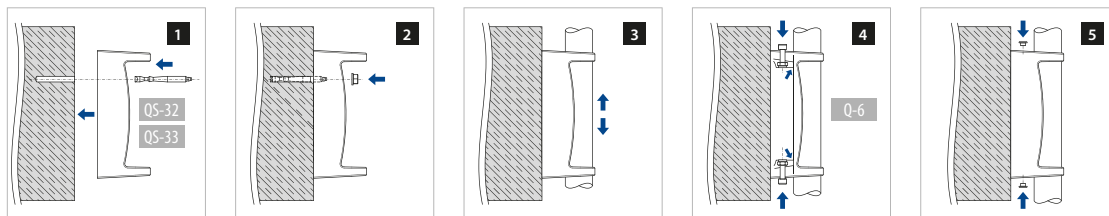

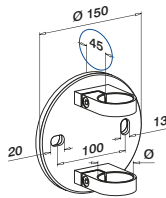

MOD 0551

304				
INDOOR	Ø			
13.0551.042.12	42,4	QS-33	464	1
13.0551.048.12	48,3	QS-33	464	1
316				
OUTDOOR	Ø			
14.0551.042.12	42,4	QS-32	464	1
14.0551.048.12	48,3	QS-32	464	1

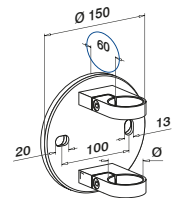

MOD 0552

304				
INDOOR	Ø			
13.0552.042.12	42,4	QS-33	464	1
316				
OUTDOOR	Ø			
14.0552.042.12	42,4	QS-32	464	1
14.0552.048.12	48,3	QS-32	464	1

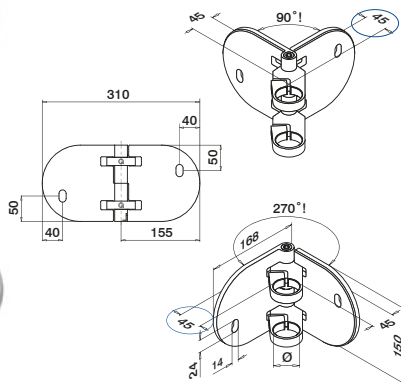

MOD 0555

304				
INDOOR	Ø			
13.0555.042.12	42,4	QS-33	464	1
316				
OUTDOOR	Ø			
14.0555.042.12	42,4	QS-32	464	1
14.0555.048.12	48,3	QS-32	464	1

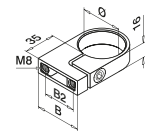

MOD 3507

304				
INDOOR	Ø	B	B2	
13.3507.033.12	33,7	45	30	2
13.3507.042.12	42,4	50	35	2
13.3507.048.12	48,3	55	35	2
316				
OUTDOOR	Ø	B	B2	
14.3507.042.12	42,4	50	35	2
14.3507.048.12	48,3	55	35	2



Niveau de support mural

40, Ø 42,4, Ø 48,3 mm

MOD 0500

Accessoires			
	Q		
19.0500.000.00	Q-72		1

Q-INFO MOD 0551 / 0552

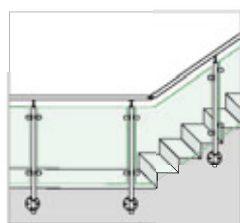

Q-INFO



Q-23
Q-cleaner
19.0601.000.00

Q-INFO

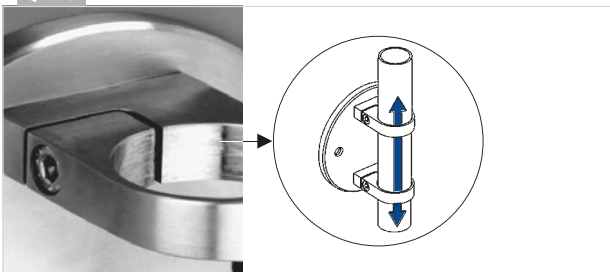

Q-INFO MOD 0500



Q-LINE - Supports de balustrés



MOD 0550

304

INDOOR	Ø	
13.0550.042.12	42,4	2
13.0550.048.12	48,3	2

316

OUTDOOR	Ø	
14.0550.042.12	42,4	2
14.0550.048.12	48,3	2



Q-LINE - Cache-embases

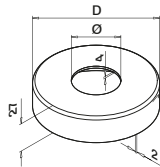
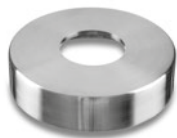

MOD 0511

304

INDOOR	Ø	D	
13.0511.042.12	42,4	Ø 110	2
13.0511.048.12	48,3	Ø 120	2

316

OUTDOOR	Ø	D	
14.0511.042.12	42,4	Ø 110	2
14.0511.048.12	48,3	Ø 120	2

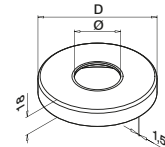
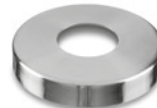

MOD 0512

304

INDOOR	Ø	D	
13.0512.033.12	33,7	Ø 105	2
13.0512.042.12	42,4	Ø 105	2
13.0512.048.12	48,3	Ø 105	2
13.0512.060.12	60,3	Ø 105	2

316

OUTDOOR	Ø	D	
14.0512.033.12	33,7	Ø 105	2
14.0512.042.12	42,4	Ø 105	2
14.0512.048.12	48,3	Ø 105	2

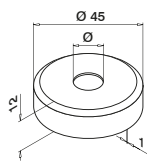

MOD 0514

304

INDOOR	Ø	
13.0514.012.12	12,0	2
13.0514.014.12	14,0	2

MOD 0513

304

INDOOR	Ø	D	
13.0513.042.12	42,4	Ø 125	2
13.0513.048.12	48,3	Ø 125	2
13.0513.060.12	60,3	Ø 125	2

316

OUTDOOR	Ø	D	
14.0513.042.12	42,4	Ø 125	2
14.0513.048.12	48,3	Ø 125	2
14.0513.060.12	60,3	Ø 125	2

Q-INFO MOD 0550

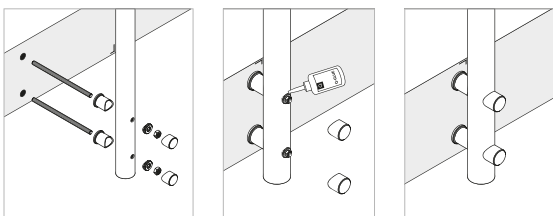

Q-INFO



Q-22

Q-ultra-clean
19.0610.000.00

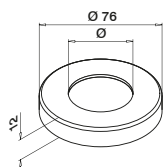
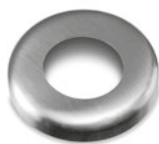

MOD 0515

304		
INDOOR	Ø	
13.0515.033.12	33,7	2
13.0515.042.12	42,4	2

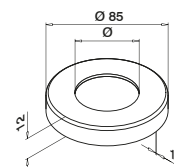
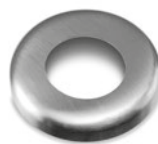

MOD 0516

304		
INDOOR	Ø	
13.0516.033.12	33,7	2
13.0516.042.12	42,4	2

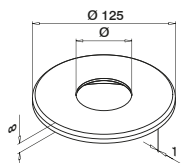

MOD 3572

304		
INDOOR	Ø	
13.3572.248.12	48,3	2

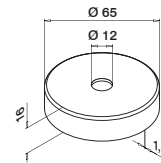

MOD 0519

316		
OUTDOOR		
14.0519.065.12		2
Zamak	Aspect inox brossé	
INDOOR		
10.0519.065.19		2

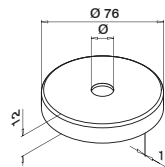

MOD 0515

304		
INDOOR	Ø	
13.0515.012.12	12,0	2
13.0515.014.12	14,0	2

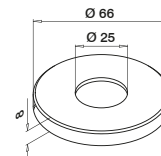
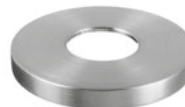

MOD 0520

304		
INDOOR		
13.0520.066.12		2
316		
OUTDOOR		
14.0520.066.12		2

Q-INFO



Q-23
Q-cleaner
19.0601.000.00

Q-INFO



Q-22
Q-ultra-clean
19.0610.000.00

Q-INFO

MOD 3572

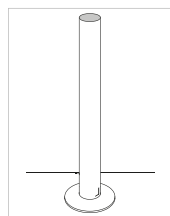
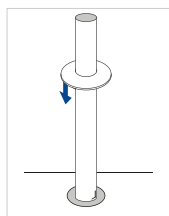
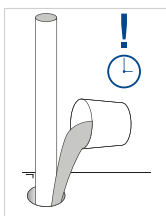

Q-INFO

MOD 0519

Pour MOD 0109,
0118 and 0113



Q-LINE - Supports de main-courante déportée et cache-embases

Mur - tube



MOD 0110

316			
OUTDOOR	Ø		
14.0110.042.12	42,4		2



International Design
Modèle Protection

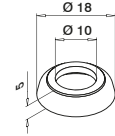

MOD 0509

316			
OUTDOOR			
14.0509.012.12			2



International Design
Modèle Protection

Q-LINE - Supports de main-courante déportée pour un montage mural

Mur - tube

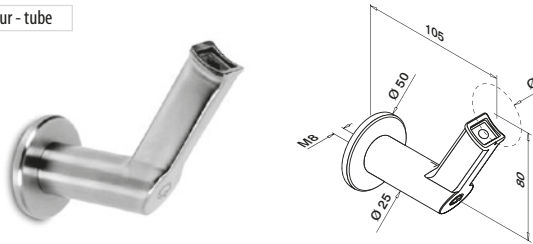

MOD 9320

304				
INDOOR	Ø			
13.9320.042.12	42,4	QS-1 455 / QS-25 456		2
13.9320.048.12	48,3	QS-1 455 / QS-25 456		2
316				
OUTDOOR	Ø			
14.9320.042.12	42,4	QS-2 455 / QS-71 456		2

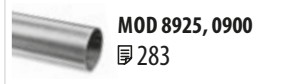

MOD 8925, 0900

283

Q-INFO

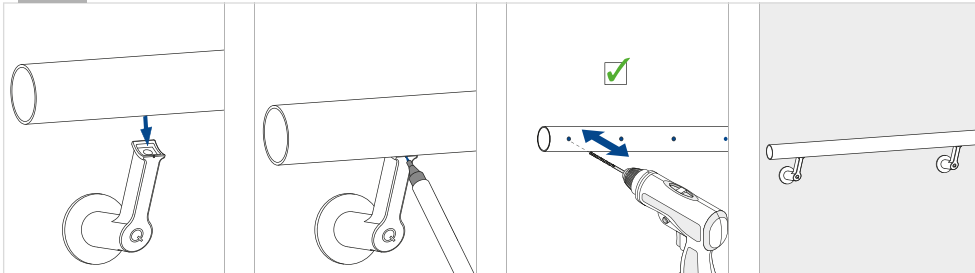

Q-INFO MOD 0110 / 0509

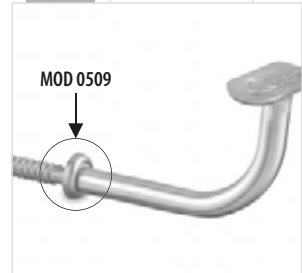

Q-INFO

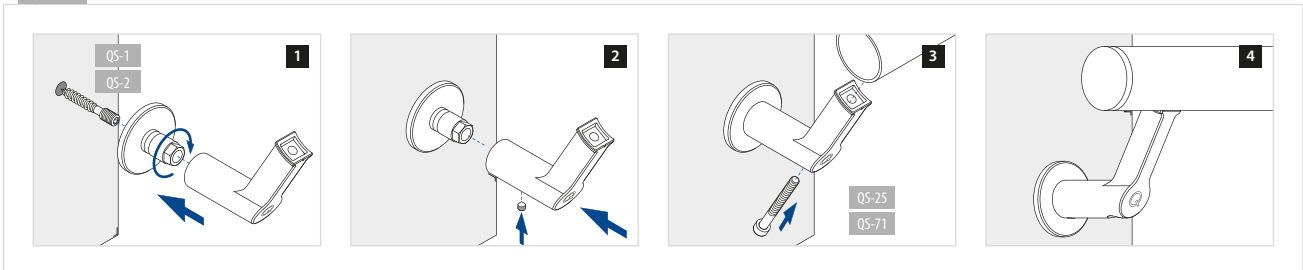

Mur - tube

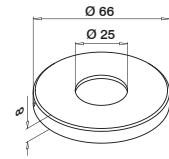
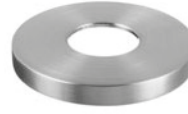
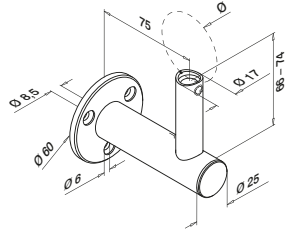
**MOD 0142**

304		INDOOR		Ø			
13.0142.044.12	42,4 / 48,3	QS-556	455 / QS-555	458			2
		QS-7	455 / QS-25	456 / QS-87	458		
316		OUTDOOR		Ø			
14.0142.044.12	42,4 / 48,3	QS-556	455 / QS-555	458			2
		QS-50	455 / QS-71	456 / QS-87	458		

International Design
Modèle Protection**MOD 0520**

304		INDOOR			
13.0520.066.12					2
316		OUTDOOR			
14.0520.066.12					2

Q-INFO MOD 0142

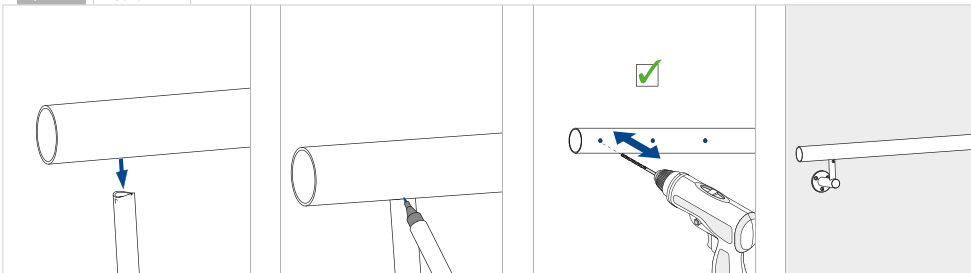

Q-INFO MOD 0520

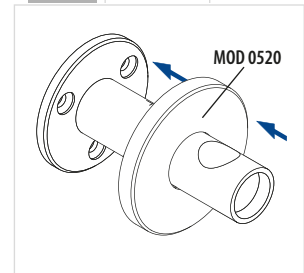

Q-INFO MOD 0142

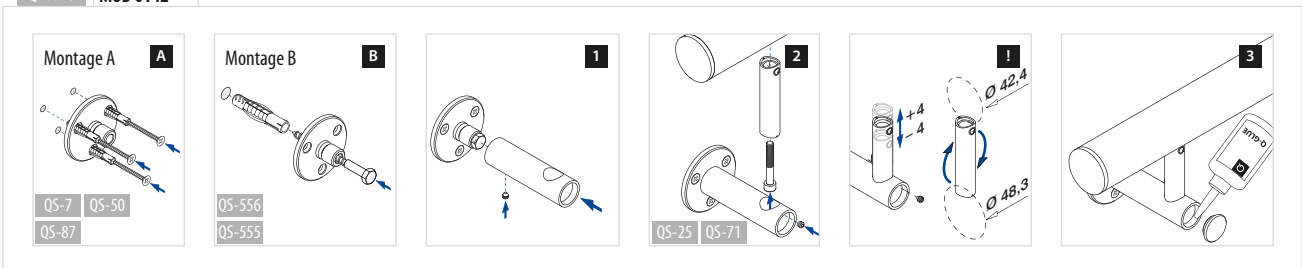

Mur - plat

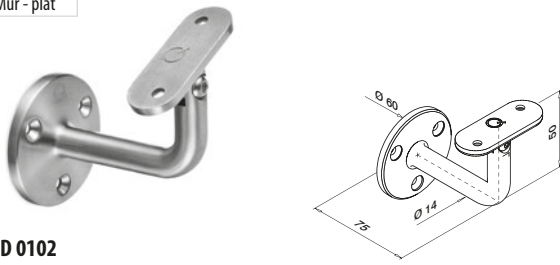

MOD 0102

304

INDOOR

13.0102.000.12	QS-7	455	QS-12	456	QS-87	458	2
----------------	------	-----	-------	-----	-------	-----	---



Mur - tube

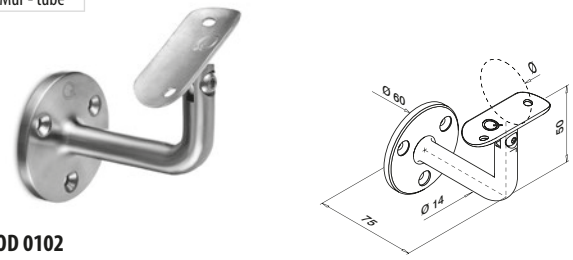

MOD 0102

304

INDOOR

13.0102.042.12	42,4	QS-7	455	QS-10	455	QS-87	458	2
13.0102.048.12	48,3	QS-7	455	QS-10	455	QS-87	458	2

316

OUTDOOR

14.0102.042.12	42,4	QS-50	455	QS-11	455	QS-87	458	2
14.0102.048.12	48,3	QS-50	455	QS-11	455	QS-87	458	2



MOD 4925, 4900
231

MOD 8925, 0900
283

Q-INFO **MOD 0102**

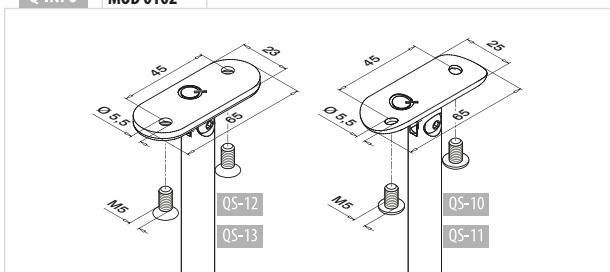

Mur - plat

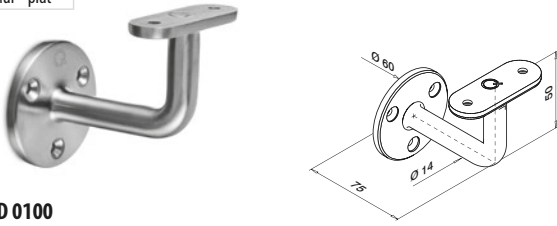

MOD 0100

304		316	
INDOOR			
13.0100.000.12	QS-7 455 / QS-12 456 / QS-87 458		
			2
OUTDOOR			
14.0100.000.12	QS-50 455 / QS-13 456 / QS-87 458		
			2



Mur - tube

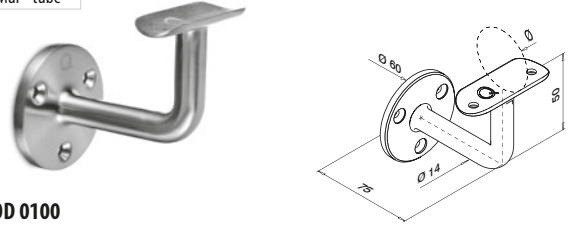

MOD 0100

304		316	
INDOOR			
13.0100.042.12	42,4 QS-7 455 / QS-10 455 / QS-87 458		
13.0100.048.12	48,3 QS-7 455 / QS-10 455 / QS-87 458		2
OUTDOOR			
14.0100.042.12	42,4 QS-50 455 / QS-11 455 / QS-87 458		
14.0100.048.12	48,3 QS-50 455 / QS-11 455 / QS-87 458		2



Mur - plat

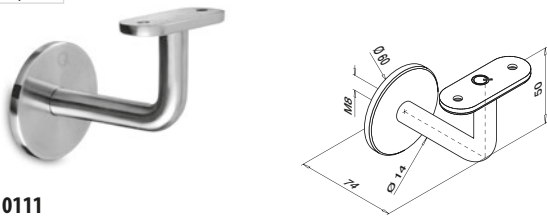

MOD 0111

304		316	
INDOOR			
13.0111.000.12	QS-1 455 / QS-12 456		
			2
OUTDOOR			
14.0111.000.12	QS-2 455 / QS-13 456		
			2



Mur - tube

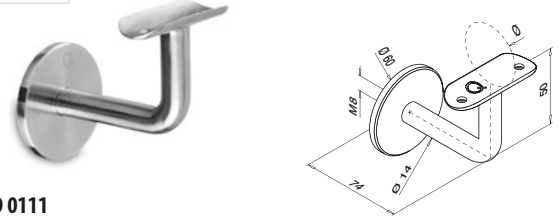

MOD 0111

304		316	
INDOOR			
13.0111.033.12	33,7 QS-1 455 / QS-10 455		
13.0111.042.12	42,4 QS-1 455 / QS-10 455		2
13.0111.048.12	48,3 QS-1 455 / QS-10 455		2
OUTDOOR			
14.0111.042.12	42,4 QS-2 455 / QS-11 455		
14.0111.048.12	48,3 QS-2 455 / QS-11 455		2



MOD 4925, 4900
231

MOD 8925, 0900
283

Q-INFO

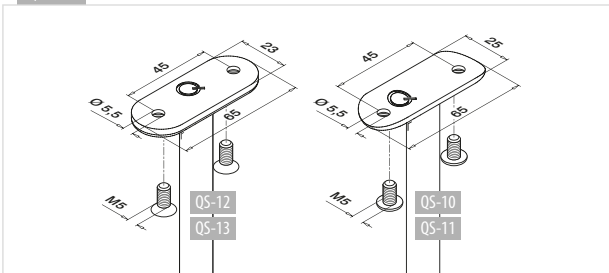

Q-INFO

MOD 0111

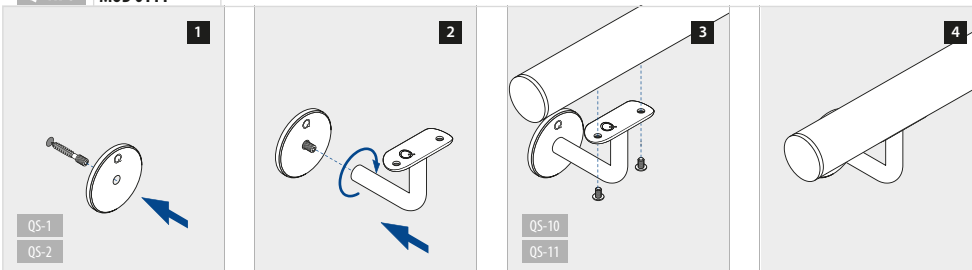

Q-INFO



Mur - tube

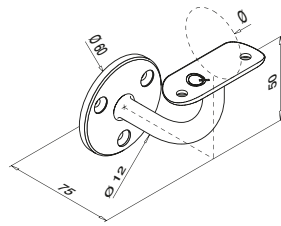

MOD 0112

304

INDOOR	Ø					
13.0112.033.12	33,7	QS-7	455	QS-10	455 / QS-87 458	2
13.0112.042.12	42,4	QS-7	455	QS-10	455 / QS-87 458	2
13.0112.048.12	48,3	QS-7	455	QS-10	455 / QS-87 458	2

316

OUTDOOR	Ø					
14.0112.042.12	42,4	QS-50	455	QS-11	455 / QS-87 458	2

Zamak

Aspect inox brossé

INDOOR	Ø					
10.0112.033.19	33,7	QS-7	455	QS-10	455 / QS-87 458	2
10.0112.042.19	42,4	QS-7	455	QS-10	455 / QS-87 458	2
10.0112.048.19	48,3	QS-7	455	QS-10	455 / QS-87 458	2



Mur - tube

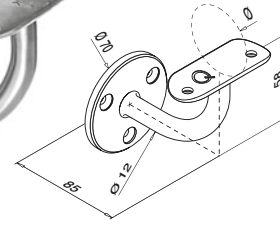
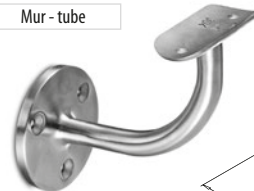

MOD 0115

304

INDOOR	Ø					
13.0115.042.12	42,4	QS-7	455	QS-10	455 / QS-87 458	2



Q-INFO

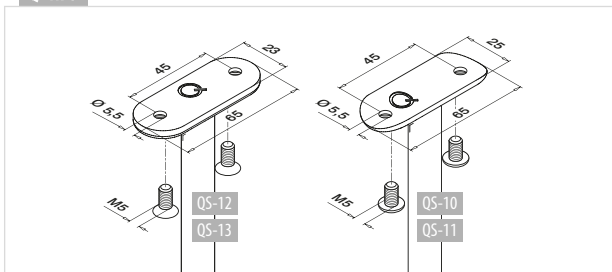

Q-INFO

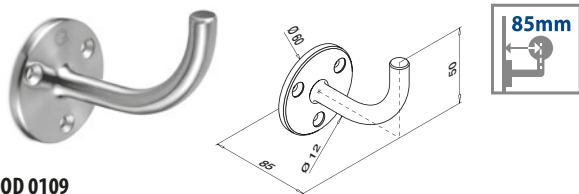

**MOD 0109****304****INDOOR**

13.0109.000.12	QS-7 455 / QS-87 458	2
----------------	----------------------	---

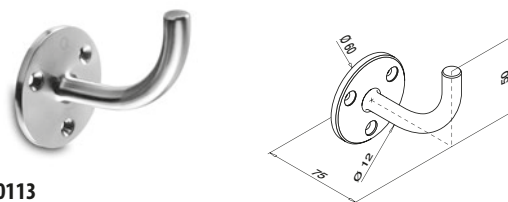
**MOD 0113****304****INDOOR**

13.0113.000.12	QS-7 455 / QS-87 458	2
----------------	----------------------	---

316**OUTDOOR**

14.0113.000.12	QS-50 455 / QS-87 458	2
----------------	-----------------------	---

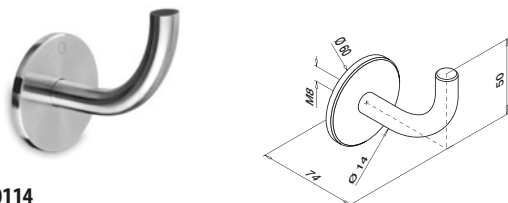
**MOD 0114****304****INDOOR**

13.0114.000.12	QS-1 455	2
----------------	----------	---

316**OUTDOOR**

14.0114.000.12	QS-2 455	2
----------------	----------	---

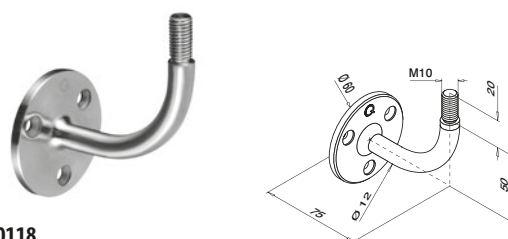
**MOD 0118****304****INDOOR**

13.0118.000.12	QS-7 455 / QS-87 458	2
----------------	----------------------	---

**MOD 0519****316****OUTDOOR**

14.0519.065.12		2
----------------	--	---

Zamak

Aspect inox brossé

INDOOR

10.0519.065.19		2
----------------	--	---

Q-INFO MOD 0118**Q-INFO MOD 0519**Pour MOD 0109,
0118 et 0113

Mur - plat

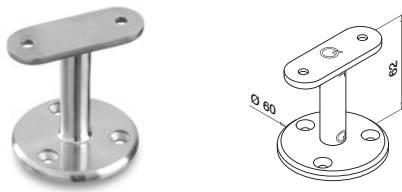

MOD 0708

304

INDOOR

13.0708.000.12	QS-5 455 / QS-12 456	2
----------------	----------------------	---



Mur - tube



MOD 0708

304

INDOOR

	Ø			
13.0708.042.12	42,4	QS-5 455 / QS-10 455	2	
13.0708.048.12	48,3	QS-5 455 / QS-10 455	2	

316

OUTDOOR

	Ø			
14.0708.042.12	42,4	QS-6 455 / QS-11 455	2	
14.0708.048.12	48,3	QS-6 455 / QS-11 455	2	



MOD 4925, 4900
231



MOD 8925, 0900
283

Q-INFO **MOD 0708**

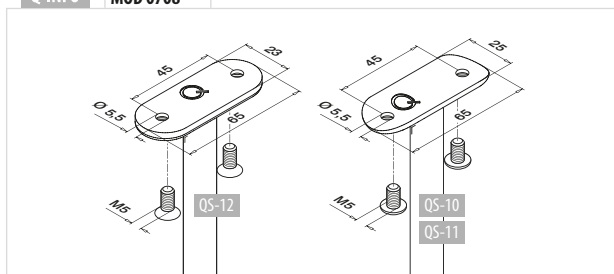

Q-INFO



Q-INFO



Verre - plat

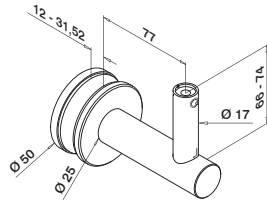

MOD 0148

304

INDOOR

13.0148.000.12



QS-24 456



2



International Design
Modèle Protection

Verre - tube

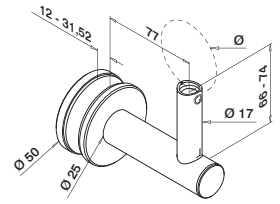

MOD 0148

304

INDOOR

13.0148.044.12

Ø 42,4 / 48,3



QS-25 456



2



International Design
Modèle Protection

316

OUTDOOR

14.0148.044.12

Ø 42,4 / 48,3



QS-71 456



2

MOD 4925, 4900
231

MOD 8925, 0900
283

Q-INFO MOD 0148.044

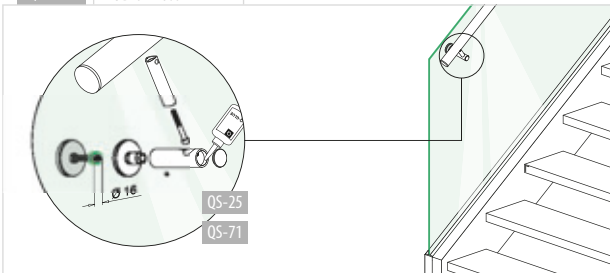

Q-INFO MOD 0148.044

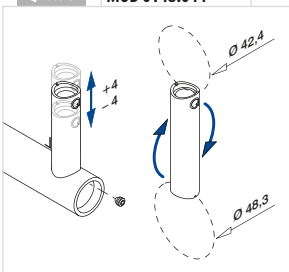

Q-INFO MOD 0148.044

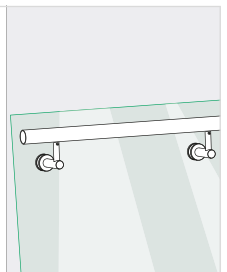
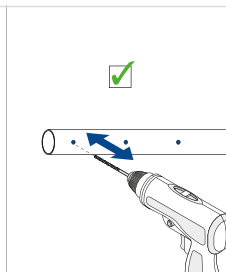
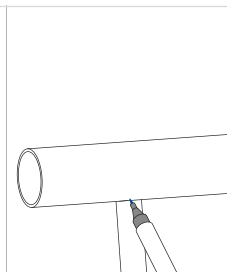
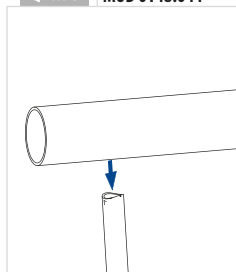

Verre - plat

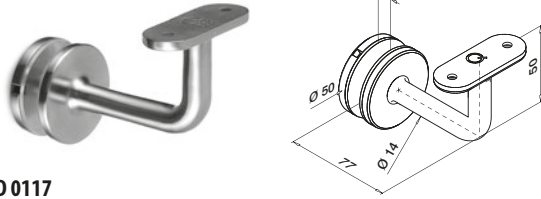

MOD 0117

304

INDOOR			
13.0117.000.12	QS-12	456	2

316			
OUTDOOR			
14.0117.000.12	QS-13	456	2



Verre - tube

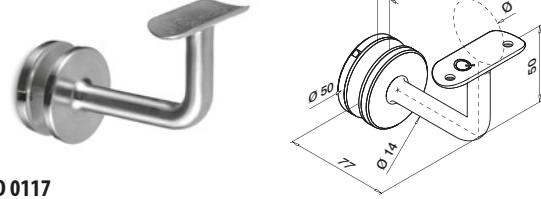

MOD 0117

304

INDOOR					
13.0117.033.12	∅	33,7	QS-10	455	2
13.0117.042.12	∅	42,4	QS-10	455	2
13.0117.048.12	∅	48,3	QS-10	455	2

316

OUTDOOR					
14.0117.042.12	∅	42,4	QS-11	455	2
14.0117.048.12	∅	48,3	QS-11	455	2



Verre - tube

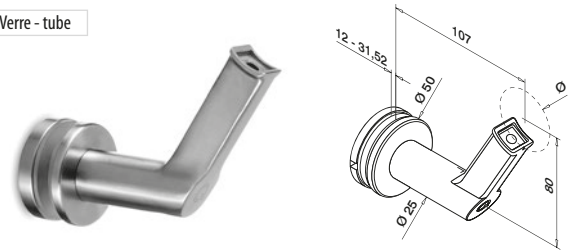

MOD 9350

304

INDOOR					
13.9350.042.12	∅	42,4	QS-25	456	2
13.9350.048.12	∅	48,3	QS-25	456	2

316

OUTDOOR					
14.9350.042.12	∅	42,4	QS-71	456	2
14.9350.048.12	∅	48,3	QS-71	456	2



Q-INFO



Q-INFO



Q-INFO

MOD 9350

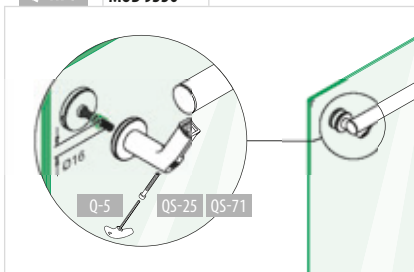

Q-INFO

MOD 0117 - Montage A

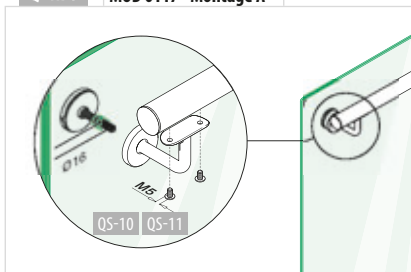

Q-INFO

MOD 0117 - Montage B

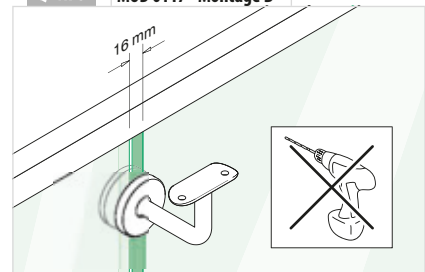

Plat - plat

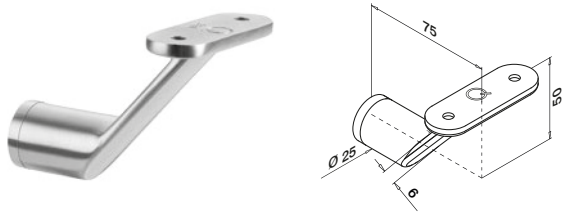

MOD 0123

304				
INDOOR				
13.0123.000.12	QS-12	456 / QS-21	456	2
316				
OUTDOOR				
14.0123.000.12	QS-13	456 / QS-22	456	2



International Design
Modèle Protection

Plat - tube

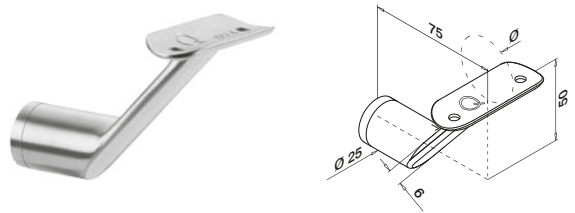

MOD 0123

304					
INDOOR					
13.0123.042.12	42,4	QS-10	455 / QS-21	456	2
13.0123.048.12	48,3	QS-10	455 / QS-21	456	2
316					
OUTDOOR					
14.0123.042.12	42,4	QS-11	455 / QS-22	456	2



International Design
Modèle Protection

Tube - tube

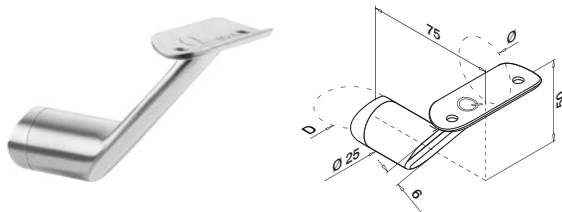

MOD 0124 - D = Ø 42,4 mm

304					
INDOOR					
13.0124.042.12	42,4	QS-10	455 / QS-21	456	2
316					
OUTDOOR					
14.0124.042.12	42,4	QS-11	455 / QS-22	456	2

MOD 0125 - D = Ø 48,3 mm

304					
INDOOR					
13.0125.042.12	42,4	QS-10	455 / QS-21	456	2
13.0125.048.12	48,3	QS-10	455 / QS-21	456	2



International Design
Modèle Protection

▶ **Assembly video:** www.q-railing.com/videos

Q-INFO MOD 0123 / 0124 / 0125

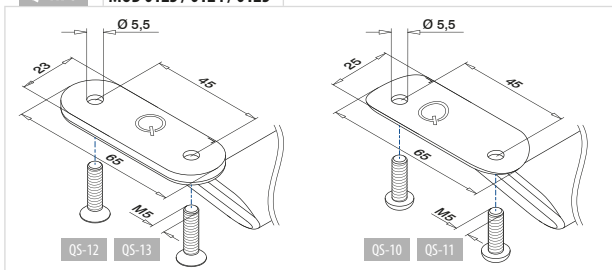

Q-INFO MOD 0123 / 0124 / 0125

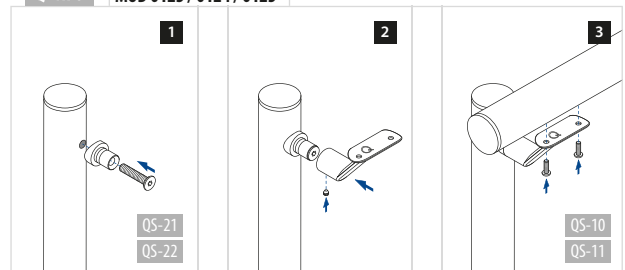

Tube - tube

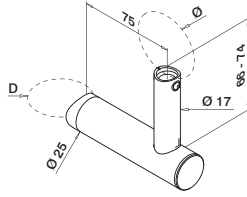

MOD 0143 - D = Ø 42,4 mm

304					
INDOOR	D	Ø			
13.0143.044.12	Ø 42,4	42,4 / 48,3	QS-21	456 / QS-25	456 2
316					
OUTDOOR	D	Ø			
14.0143.044.12	Ø 42,4	42,4 / 48,3	QS-22	456 / QS-71	456 2

MOD 0144 - D = Ø 48,3 mm

304					
INDOOR	D	Ø			
13.0144.044.12	Ø 48,3	42,4 / 48,3	QS-21	456 / QS-25	456 2



International Design
Modèle Protection



Plat - tube

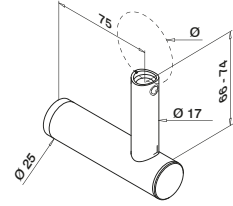

MOD 0147

304					
INDOOR	D	Ø			
13.0147.044.12	Ø 42,4 / 48,3	42,4 / 48,3	QS-21	456 / QS-25	456 2
316					
OUTDOOR	D	Ø			
14.0147.044.12	Ø 42,4 / 48,3	42,4 / 48,3	QS-22	456 / QS-71	456 2



International Design
Modèle Protection

Tube - tube

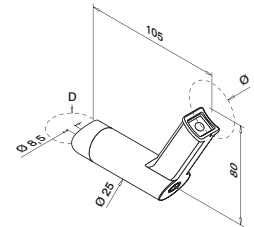

MOD 9330 - D = Ø 42,4 mm

304					
INDOOR	D	Ø			
13.9330.042.12	42,4	42,4	QS-21	456 / QS-25	456 2



Q-INFO MOD 014x.044

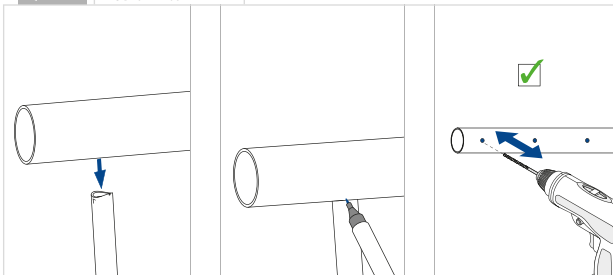

Q-INFO MOD 9330

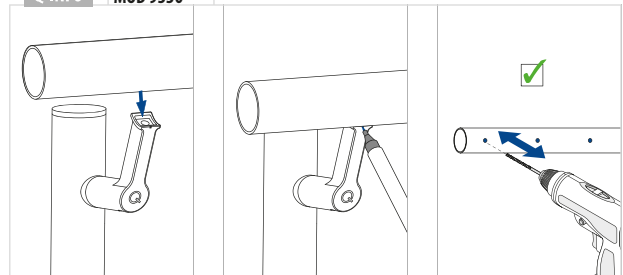

Q-INFO

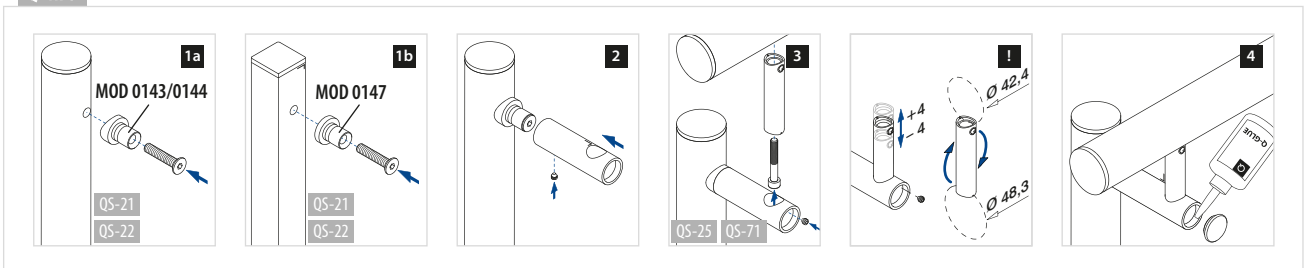



Q-railing

Tube - tube

Angle ajustable

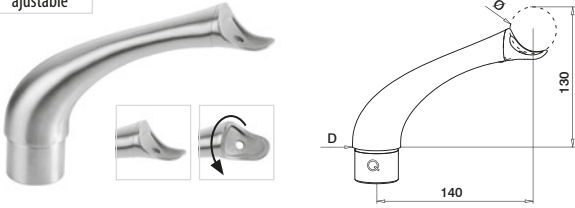

MOD 0704 - D = Ø 42,4 mm

316		D	Ø		
OUTDOOR		D	Ø		
14.0704.242.12	Ø 42,4 x 2,0	42,4	42,4	QS-84	455 2



DESIGN product

International Design
Modèle Protection

Tube - tube

Angle NON ajustable

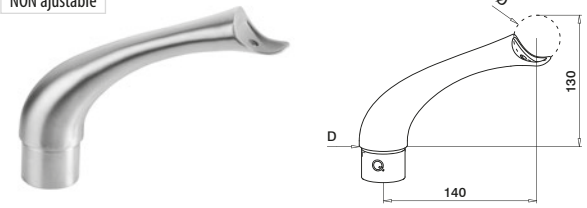

MOD 0706 - D = Ø 42,4 mm

304		D	Ø		
INDOOR		D	Ø		
13.0706.242.12	Ø 42,4 x 2,0	42,4	42,4	QS-83	455 2



DESIGN product

International Design
Modèle Protection

MOD 8925, 0900
283

Q-INFO

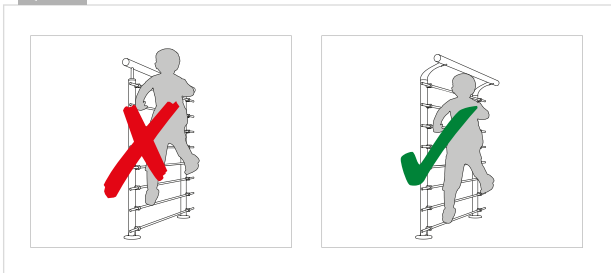

Q-INFO



Q-INFO



Q-INFO MOD 0704

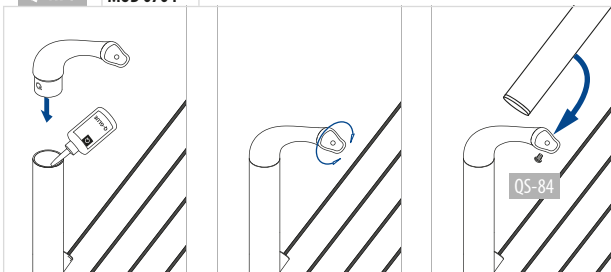

Q-INFO MOD 0706 / 0707

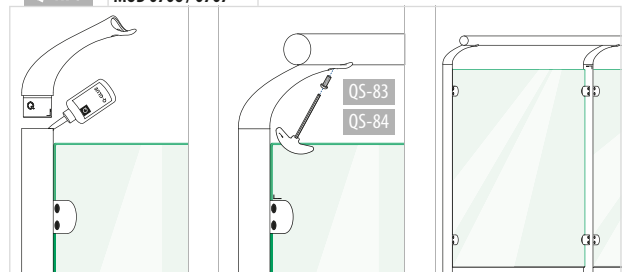

Tube - tube

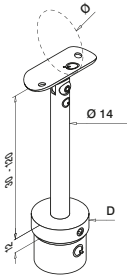
**MOD 0697** - D = Ø 42,4 mm

304					
INDOOR	D	Ø			
13.0697.242.12	Ø 42,4 x 2,0	42,4	QS-10	455	2
316					
OUTDOOR	D	Ø			
14.0697.242.12	Ø 42,4 x 2,0	42,4	QS-11	455	2

MOD 0699 - D = Ø 48,3

304					
INDOOR	D	Ø			
13.0699.248.12	Ø 48,3 x 2,0	48,3	QS-10	455	2
316					
OUTDOOR	D	Ø			
14.0699.248.12	Ø 48,3 x 2,0	48,3	QS-11	455	2

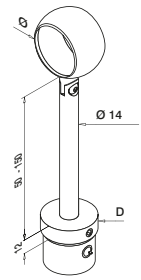

Tube - tube

**MOD 0714** - D = Ø 48,3 / D = Ø 42,4 mm

304					
INDOOR	D	Ø			
13.0714.042.12	Ø 42,4 x 2,6	42,4			2
13.0714.048.12	Ø 48,3 x 2,6	48,3			2

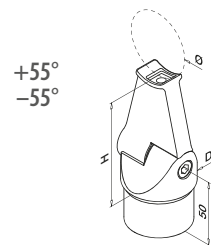

Tube - tube

**MOD 0715** - D = Ø 42,4 mm

304					
INDOOR	D	Ø	H		
13.0715.242.12	Ø 42,4 x 2,0	42,4	79	QS-54	456



Q-INFO MOD 0697 / 0699

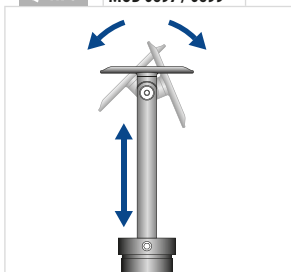

Q-INFO MOD 0714

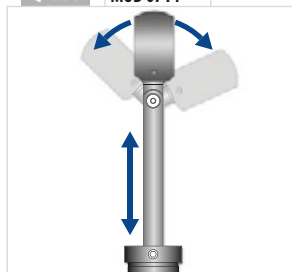

Q-INFO MOD 0697 / 0699

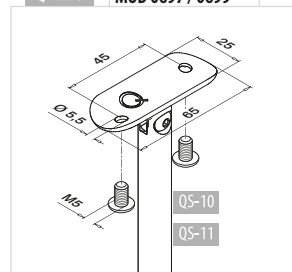

Q-INFO MOD 0715

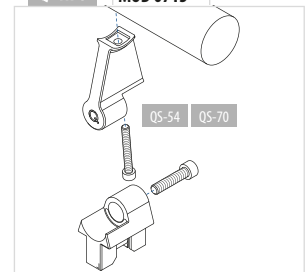

Tube - plat

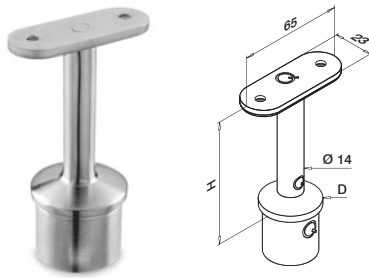

MOD 0709 - D = Ø 33,7 mm

304					
INDOOR	D	H			
13.0709.200.12	Ø 33,7 x 2,0	80	QS-12	456	2

MOD 0710 - D = Ø 42,4 mm

304					
INDOOR	D	H			
13.0710.200.12	Ø 42,4 x 2,0	81	QS-12	456	2
13.0710.000.12	Ø 42,4 x 2,6	81	QS-12	456	2

316					
OUTDOOR	D	H			
14.0710.200.12	Ø 42,4 x 2,0	81	QS-13	456	2
14.0710.000.12	Ø 42,4 x 2,6	81	QS-13	456	2

MOD 0711 - D = Ø 48,3 mm

304					
INDOOR	D	H			
13.0711.200.12	Ø 48,3 x 2,0	82	QS-12	456	2

316					
OUTDOOR	D	H			
14.0711.000.12	Ø 48,3 x 2,6	82	QS-13	456	2



Tube - tube

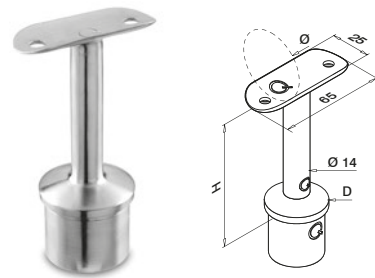

MOD 0709 - D = Ø 33,7 mm

304					
INDOOR	D	Ø	H		
13.0709.233.12	Ø 33,7 x 2,0	33,7	78	QS-10	455 2
13.0709.242.12	Ø 33,7 x 2,0	42,4	78	QS-10	455 2

MOD 0710 - D = Ø 42,4 mm

304					
INDOOR	D	Ø	H		
13.0710.242.12	Ø 42,4 x 2,0	42,4	79	QS-10	455 2
13.0710.248.12	Ø 42,4 x 2,0	48,3	79	QS-10	455 2
13.0710.042.12	Ø 42,4 x 2,6	42,4	79	QS-10	455 2
13.0710.048.12	Ø 42,4 x 2,6	48,3	79	QS-10	455 2

316					
OUTDOOR	D	Ø	H		
14.0710.242.12	Ø 42,4 x 2,0	42,4	79	QS-11	455 2
14.0710.248.12	Ø 42,4 x 2,0	48,3	79	QS-11	455 2
14.0710.042.12	Ø 42,4 x 2,6	42,4	79	QS-11	455 2

MOD 0711 - D = Ø 48,3 mm

304					
INDOOR	D	Ø	H		
13.0711.248.12	Ø 48,3 x 2,0	48,3	80	QS-10	455 2
13.0711.042.12	Ø 48,3 x 2,6	42,4	80	QS-10	455 2
13.0711.048.12	Ø 48,3 x 2,6	48,3	80	QS-10	455 2

316					
OUTDOOR	D	Ø	H		
14.0711.248.12	Ø 48,3 x 2,0	48,3	80	QS-11	455 2
14.0711.042.12	Ø 48,3 x 2,6	42,4	80	QS-11	455 2
14.0711.048.12	Ø 48,3 x 2,6	48,3	80	QS-11	455 2



MOD 4925, 4900
231

MOD 8925, 0900
283

Q-INFO



Q-23
Q-cleaner
19.0601.000.00

Q-INFO



Q-22
Q-ultra-clean
19.0610.000.00

Q-INFO

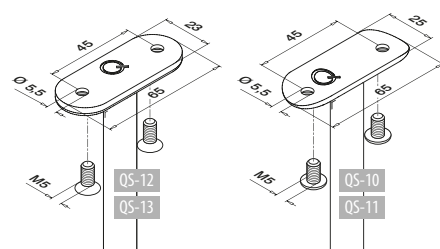

Tube - tube

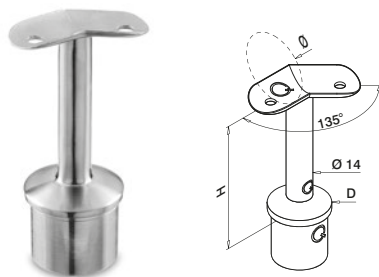
**MOD 0710** - D = Ø 42,4 mm**304**

INDOOR	D	Ø	H		
13.0710.342.12	Ø 42,4 x 2,0	42,4	79	QS-10	455 2
13.0710.442.12	Ø 42,4 x 2,6	42,4	79	QS-10	455 2

316

OUTDOOR	D	Ø	H		
14.0710.342.12	Ø 42,4 x 2,0	42,4	79	QS-11	455 2
14.0710.442.12	Ø 42,4 x 2,6	42,4	79	QS-11	455 2

MOD 0711 - D = Ø 48,3 mm**316**

OUTDOOR	D	Ø	H		
14.0711.348.12	Ø 48,3 x 2,0	48,3	80	QS-11	455 2
14.0711.448.12	Ø 48,3 x 2,6	48,3	80	QS-11	455 2

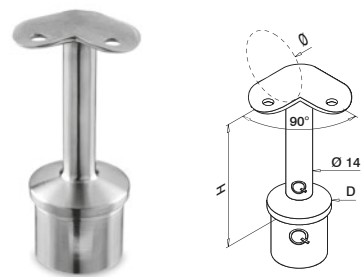

Tube - tube

**MOD 0709** - D = Ø 33,7 mm**304**

INDOOR	D	Ø	H		
13.0709.833.12	Ø 33,7 x 2,0	33,7	78	QS-10	455 2
13.0709.842.12	Ø 33,7 x 2,0	42,4	78	QS-10	455 2

MOD 0710 - D = Ø 42,4 mm**304**

INDOOR	D	Ø	H		
13.0710.842.12	Ø 42,4 x 2,0	42,4	79	QS-10	455 2
13.0710.848.12	Ø 42,4 x 2,0	48,3	79	QS-10	455 2
13.0710.942.12	Ø 42,4 x 2,6	42,4	79	QS-10	455 2

316

OUTDOOR	D	Ø	H		
14.0710.842.12	Ø 42,4 x 2,0	42,4	79	QS-11	455 2
14.0710.942.12	Ø 42,4 x 2,6	42,4	79	QS-11	455 2

MOD 0711 - D = Ø 48,3 mm**304**

INDOOR	D	H	Ø		
13.0711.848.12	Ø 48,3 x 2,0	80	48,3	QS-10	455 2
13.0711.942.12	Ø 48,3 x 2,6	80	42,4	QS-10	455 2
13.0711.948.12	Ø 48,3 x 2,6	80	48,3	QS-10	455 2

316

OUTDOOR	D	H	Ø		
14.0711.848.12	Ø 48,3 x 2,0	80	48,3	QS-11	455 2
14.0711.942.12	Ø 48,3 x 2,6	80	42,4	QS-11	455 2
14.0711.948.12	Ø 48,3 x 2,6	80	48,3	QS-11	455 2



Q-INFO



Q-22
Q-ultra-clean
19.0610.000.00

Q-INFO



Q-23
Q-cleaner
19.0601.000.00

Q-INFO

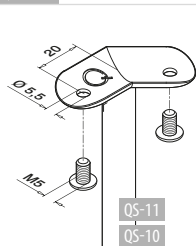

Q-INFO

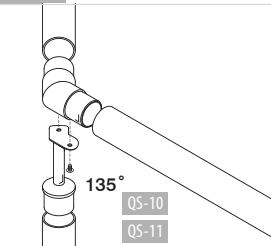

Q-INFO

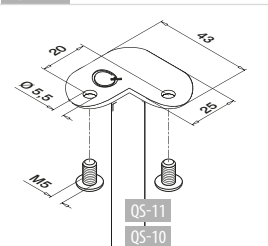

Q-INFO

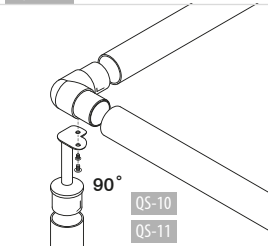

Tube - plat

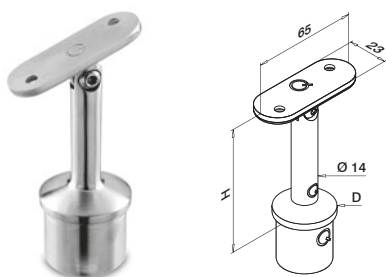
**MOD 0717** - D = Ø 33,7 mm

304					
INDOOR	D	H			
13.0717.200.12	Ø 33,7 x 2,0	80	QS-12	456	2

MOD 0718 - D = Ø 42,4 mm

304					
INDOOR	D	H			
13.0718.200.12	Ø 42,4 x 2,0	81	QS-12	456	2
13.0718.000.12	Ø 42,4 x 2,6	81	QS-12	456	2

**MOD 4925, 4900**
231

Tube - tube

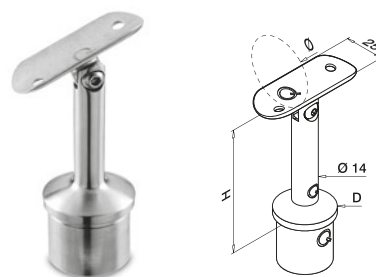
**MOD 0717** - D = Ø 33,7 mm

304					
INDOOR	D	Ø	H		
13.0717.233.12	Ø 33,7 x 2,0	33,7	78	QS-10	455 2
13.0717.242.12	Ø 33,7 x 2,0	42,4	78	QS-10	455 2

MOD 0718 - D = Ø 42,4 mm

304					
INDOOR	D	Ø	H		
13.0718.242.12	Ø 42,4 x 2,0	42,4	79	QS-10	455 2
13.0718.248.12	Ø 42,4 x 2,0	48,3	79	QS-10	455 2
13.0718.042.12	Ø 42,4 x 2,6	42,4	79	QS-10	455 2
13.0718.048.12	Ø 42,4 x 2,6	48,3	79	QS-10	455 2

316					
OUTDOOR	D	Ø	H		
14.0718.242.12	Ø 42,4 x 2,0	42,4	79	QS-11	455 2
14.0718.248.12	Ø 42,4 x 2,0	48,3	79	QS-11	455 2
14.0718.042.12	Ø 42,4 x 2,6	42,4	79	QS-11	455 2

MOD 0719 - D = Ø 48,3 mm

304					
INDOOR	D	Ø	H		
13.0719.248.12	Ø 48,3 x 2,0	48,3	80	QS-10	455 2
13.0719.042.12	Ø 48,3 x 2,6	42,4	80	QS-10	455 2
13.0719.048.12	Ø 48,3 x 2,6	48,3	80	QS-10	455 2

316					
OUTDOOR	D	Ø	H		
14.0719.248.12	Ø 48,3 x 2,0	48,3	80	QS-11	455 2
14.0719.042.12	Ø 48,3 x 2,6	42,4	80	QS-11	455 2
14.0719.048.12	Ø 48,3 x 2,6	48,3	80	QS-11	455 2

**MOD 8925, 0900**
283**Q-21**
Q-glue
19.1331.000.00

Q-INFO

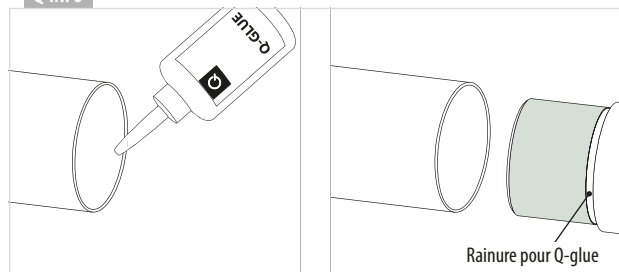

Q-INFO

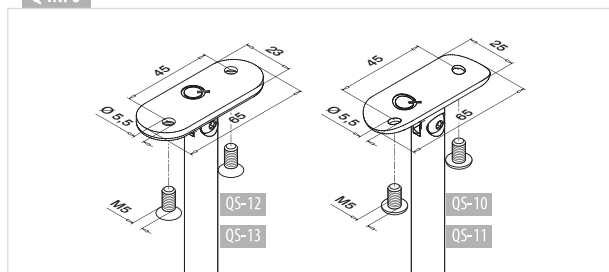

Tube - tube

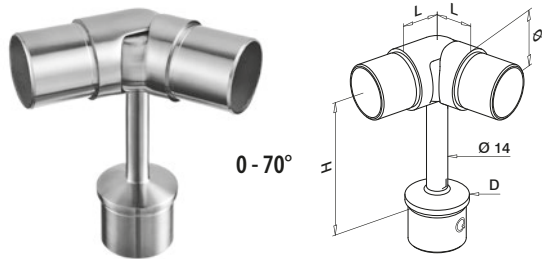

MOD 0736 - D = Ø 42,4 mm

304					
INDOOR	D	Ø	L	H	
13.0736.242.12	Ø 42,4 x 2,0	Ø 42,4 x 2,0	27	100	2
316					
OUTDOOR	D	Ø	L	H	
14.0736.242.12	Ø 42,4 x 2,0	Ø 42,4 x 2,0	27	100	2

MOD 0737 - D = Ø 48,3 mm

316					
OUTDOOR	D	Ø	L	H	
14.0737.248.12	Ø 48,3 x 2,0	Ø 48,3 x 2,0	30	100	2

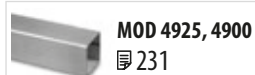
MOD 4925, 4900
231

Tube - plat

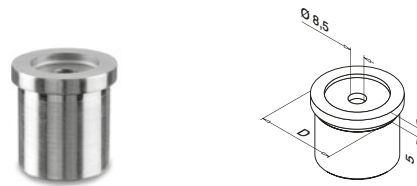

MOD 0728 - D = Ø 33,7 mm

304			
INDOOR	D		
13.0728.200.12	Ø 33,7 x 2,0	QS-26 454	2

MOD 0727 - D = Ø 42,4 mm

304			
INDOOR	D		
13.0727.200.12	Ø 42,4 x 2,0	QS-26 454	2
13.0727.000.12	Ø 42,4 x 2,6	QS-26 454	2
316			
OUTDOOR	D		
14.0727.200.12	Ø 42,4 x 2,0	QS-27 454	2
14.0727.000.12	Ø 42,4 x 2,6	QS-27 454	2

MOD 0726 - D = Ø 48,3 mm

304			
INDOOR	D		
13.0726.200.12	Ø 48,3 x 2,0	QS-26 454	2
13.0726.000.12	Ø 48,3 x 2,6	QS-26 454	2

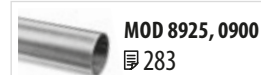
MOD 8925, 0900
283

Tube - tube
Hauteur 5 mm

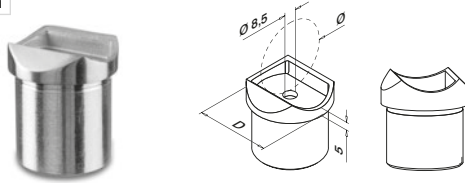

MOD 0728 - D = Ø 33,7 mm

304					
INDOOR	D	Ø			
13.0728.242.12	Ø 33,7 x 2,0	42,4	QS-26	454	2
13.0728.248.12	Ø 33,7 x 2,0	48,3	QS-26	454	2

MOD 0727 - D = Ø 42,4 mm

304					
INDOOR	D	Ø			
13.0727.248.12	Ø 42,4 x 2,0	48,3	QS-26	454	2

316					
OUTDOOR	D	Ø			
14.0727.248.12	Ø 42,4 x 2,0	48,3	QS-27	454	2



Incompatible avec MOD 0303 (raccords)

Tube - tube

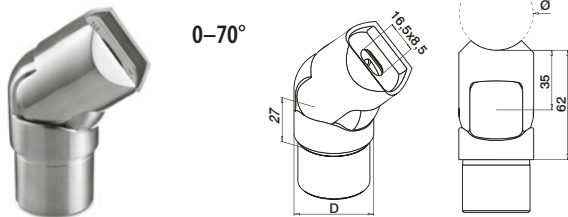

MOD 0776 - D = Ø 42,4 mm

304					
INDOOR	D	Ø			
13.0776.242.12	Ø 42,4 x 2,0	42,4	QS-26	454	2

316					
OUTDOOR	D	Ø			
14.0776.242.12	Ø 42,4 x 2,0	42,4	QS-27	454	2

MOD 0777 - D = Ø 48,3 mm

304					
INDOOR	D	Ø			
13.0777.248.12	Ø 48,3 x 2,0	48,3	QS-26	454	2

316					
OUTDOOR	D	Ø			
14.0777.248.12	Ø 48,3 x 2,0	48,3	QS-27	454	2



International Design
Modèle Protection

Tube - tube

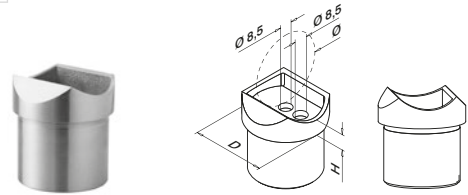

MOD 0772 - D = Ø 42,4 mm

304					
INDOOR	D	Ø	H		
13.0772.242.12	Ø 42,4 x 2,0	42,4	9	QS-26	454 2
13.0772.042.12	Ø 42,4 x 2,6	42,4	9	QS-26	454 2

316					
OUTDOOR	D	Ø	H		
14.0772.242.12	Ø 42,4 x 2,0	42,4	9	QS-27	454 2
14.0772.042.12	Ø 42,4 x 2,6	42,4	9	QS-27	454 2

MOD 0771 - D = Ø 48,3 mm

304					
INDOOR	D	Ø	H		
13.0771.248.12	Ø 48,3 x 2,0	48,3	11	QS-26	454 2
13.0771.048.12	Ø 48,3 x 2,6	48,3	11	QS-26	454 2

316					
OUTDOOR	D	Ø	H		
14.0771.248.12	Ø 48,3 x 2,0	48,3	11	QS-27	454 2
14.0771.048.12	Ø 48,3 x 2,6	48,3	11	QS-27	454 2



Compatible avec MOD 0303 (raccords)

Tube - tube

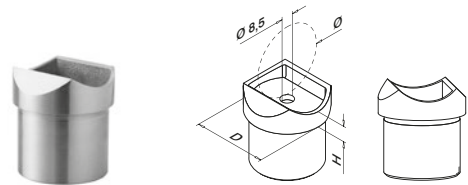

MOD 0773 - D = Ø 33,7 mm

304					
INDOOR	D	Ø	H		
13.0773.233.12	Ø 33,7 x 2,0	33,7	8	QS-26	454 2



Compatible avec MOD 0303 (raccords)

Q-INFO MOD 0771 / 0772 / 0773

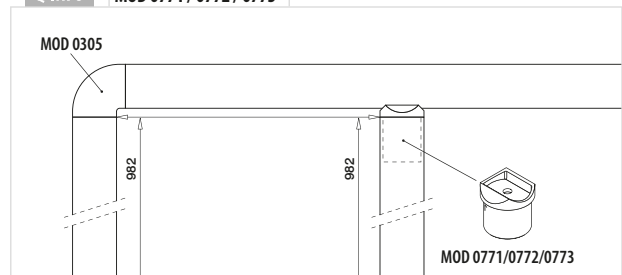

Q-INFO MOD 0776 / 0777

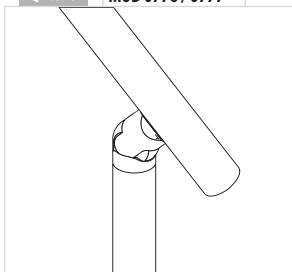

Q-INFO

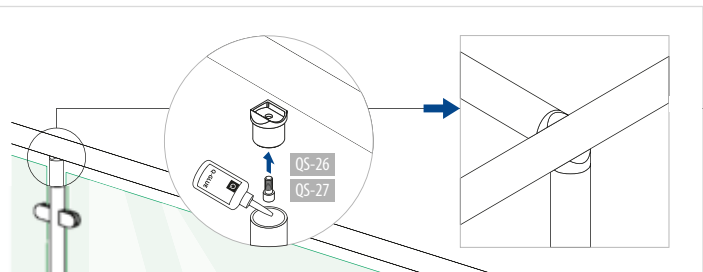

Tube - plat

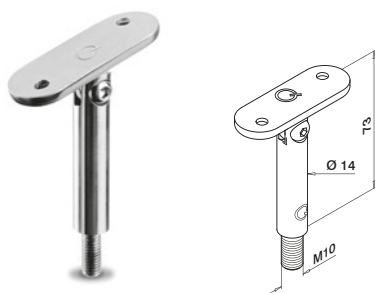

MOD 0818

304

INDOOR

13.0818.000.12



QS-12 456



2



Tube - tube

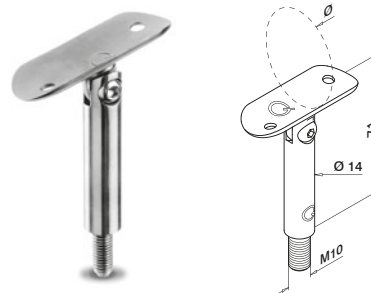

MOD 0818

304

INDOOR

13.0818.033.12



QS-10 455



2

13.0818.042.12



QS-10 455

2

13.0818.048.12



QS-10 455

2

316

OUTDOOR

14.0818.042.12



QS-11 455

2

14.0818.048.12



QS-11 455

2



MOD 4925, 4900

231



MOD 8925, 0900

283

Q-INFO

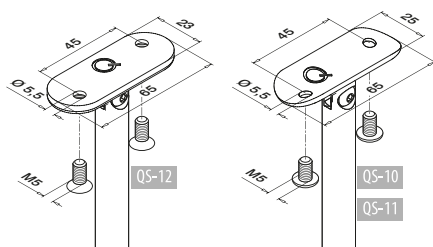

Q-INFO



Q-22

Q-ultra-clean

19.0610.000.00

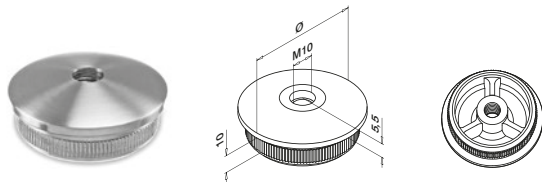

MOD 5735 - EASY HIT®

304		
INDOOR	Ø	
13.5735.242.12	42,4 x 2,0	2
13.5735.042.12	42,4 x 2,6	2
13.5735.248.12	48,3 x 2,0	2
13.5735.048.12	48,3 x 2,6	2
316		
OUTDOOR	Ø	
14.5735.242.12	42,4 x 2,0	2
14.5735.042.12	42,4 x 2,6	2
14.5735.248.12	48,3 x 2,0	2
14.5735.048.12	48,3 x 2,6	2
14.5735.060.12	60,3 x 2,0	2



MOD 0811

304		
INDOOR		
13.0811.068.12	QS-48 456	2
316		
OUTDOOR		
14.0811.068.12	QS-89 456	2

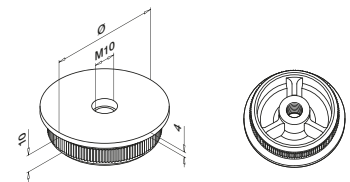

MOD 5736 - EASY HIT®

304		
INDOOR	Ø	
13.5736.242.12	42,4 x 2,0	2
13.5736.042.12	42,4 x 2,6	2
13.5736.248.12	48,3 x 2,0	2
13.5736.048.12	48,3 x 2,6	2
316		
OUTDOOR	Ø	
14.5736.242.12	42,4 x 2,0	2
14.5736.248.12	48,3 x 2,0	2

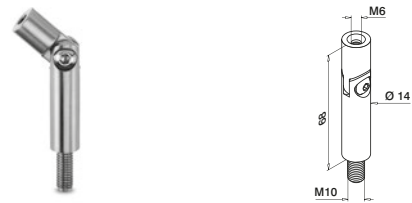

MOD 0812

304		
INDOOR		
13.0812.068.12	QS-48 456	2
316		
OUTDOOR		
14.0812.068.12	QS-89 456	2



Q-INFO MOD 5735 / 5736

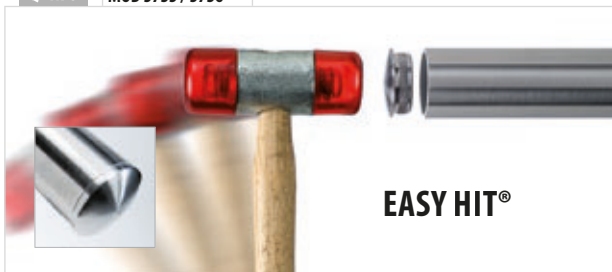

Q-INFO MOD 0811 / 0812

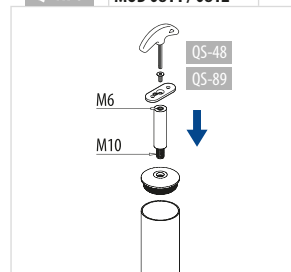

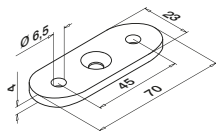

MOD 1810

304

INDOOR

13.1810.000.12	QS-48	456 / QS-10	455	8
----------------	-------	-------------	-----	---

316

OUTDOOR

14.1810.000.12	QS-89	456 / QS-11	455	8
----------------	-------	-------------	-----	---

NEW

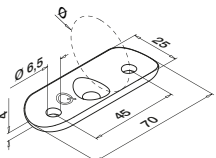

MOD 1810

304

INDOOR

Code	Ø	Accessories	Qty
13.1810.033.12	33,7	QS-48 456 / QS-10 455	8
13.1810.042.12	42,4	QS-48 456 / QS-10 455	8
13.1810.048.12	48,3	QS-48 456 / QS-10 455	8

316

OUTDOOR

14.1810.042.12	42,4	QS-89 456 / QS-11 455	8
14.1810.048.12	48,3	QS-89 456 / QS-11 455	8

NEW

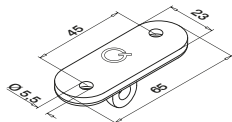

MOD 3302

316

OUTDOOR

14.3302.000.12	QS-12	456	2
----------------	-------	-----	---

NEW

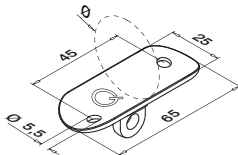

MOD 3302

316

OUTDOOR

14.3302.042.12	QS-11	455	2
14.3302.048.12	QS-11	455	2

NEW

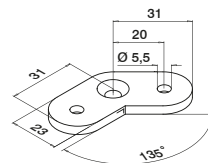

MOD 1801

304

INDOOR

13.1801.000.12	QS-48	456 / QS-10	455	8
----------------	-------	-------------	-----	---

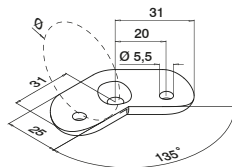

MOD 1801

304

INDOOR

Code	Ø	Accessories	Qty
13.1801.042.12	42,4	QS-48 456 / QS-10 455	8
13.1801.048.12	48,3	QS-48 456 / QS-10 455	8

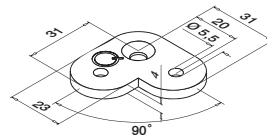

MOD 1802

304

INDOOR

13.1802.000.12	QS-48	456 / QS-10	455	8
----------------	-------	-------------	-----	---

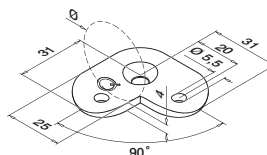

MOD 1802

304

INDOOR

13.1802.042.12	42,4	QS-48 456 / QS-10 455	8
13.1802.048.12	48,3	QS-48 456 / QS-10 455	8

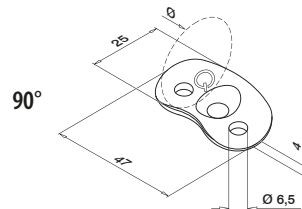

MOD 1820

316

OUTDOOR

14.1820.042.12	42,4	QS-89	456 / QS-11	455	8
----------------	------	-------	-------------	-----	---

NEW

Compatible avec MOD 0305 (raccords)

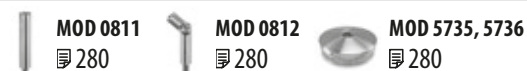



Q-TUBE

TUBES INOX DE Q-RAILING

TOLÉRANCES STRICTES ET FINITION IRRÉPROCHABLE.

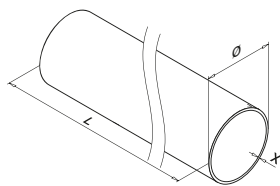
**MOD 8925 / 0900**

Ø 33,7 mm

304

INDOOR	X	
13.8925.233.12	2,0	L = 2500 mm
13.0900.233.12	2,0	L = 5000 mm

316

OUTDOOR	X	
14.0900.233.12	2,0	L = 5000 mm

Ø 38 mm

316

OUTDOOR	X	
14.8930.138.12	1,5	L = 3000 mm

Ø 42,4 mm

304

INDOOR	X	
13.0900.142.12	1,5	L = 5000 mm
13.8925.242.12	2,0	L = 2500 mm
13.0900.242.12	2,0	L = 5000 mm
13.8925.042.12	2,6	L = 2500 mm
13.0900.042.12	2,6	L = 5000 mm

316

OUTDOOR	X	
14.0900.142.12	1,5	L = 5000 mm
14.8925.242.12	2,0	L = 2500 mm
14.0900.242.12	2,0	L = 5000 mm
14.8925.042.12	2,6	L = 2500 mm
14.0900.042.12	2,6	L = 5000 mm

Ø 48,3 mm

304

INDOOR	X	
13.8925.248.12	2,0	L = 2500 mm
13.0900.248.12	2,0	L = 5000 mm
13.8925.048.12	2,6	L = 2500 mm
13.0900.048.12	2,6	L = 5000 mm

316

OUTDOOR	X	
14.8925.248.12	2,0	L = 2500 mm
14.0900.248.12	2,0	L = 5000 mm
14.8925.048.12	2,6	L = 2500 mm
14.0900.048.12	2,6	L = 5000 mm

Ø 60,3 mm

304

INDOOR	X	
13.0900.060.12	2,0	L = 5000 mm



PREFIX Nous pouvons couper cet article pour vous conformément à vos instructions de longueur et d'angle. Contactez-nous pour obtenir plus de détails.



Q-LIGHTS
318 - 323



MOD 8925, 0900
311, 313

Vous trouverez la base de calcul pour les tubes, barres et tubes à fond de gorge sur www.q-railing.com/test-calculs

Q-INFO**Gain de temps et d'argent avec Q-tube**

Le degré de tolérance réduit ainsi que le cordon racle de la soudure de nos tubes permettent un parfait emboîtement et garantissent ainsi efficacité et rapidité d'installation. Dans un souci de qualité tous nos tubes sont conditionnés et emballés séparément.



90°

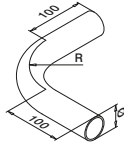

MOD 0903

304

INDOOR	Ø	R	
13.0903.242.12	42,4 x 2,0	85	1
13.0903.248.12	48,3 x 2,0	97	1



180°

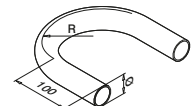

MOD 0906

304

INDOOR	Ø	R	
13.0906.242.12	42,4 x 2,0	85	1
13.0906.248.12	48,3 x 2,0	97	1

316

OUTDOOR	Ø	R	
14.0906.242.12	42,4 x 2,0	85	1

Plat - tube

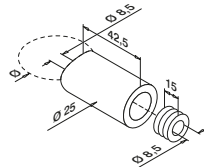

MOD 0625

304

INDOOR	Ø		
13.0625.033.12	33,7	QS-3 455 / QS-29 456	4
13.0625.042.12	42,4	QS-3 455 / QS-29 456	4

316

OUTDOOR	Ø		
14.0625.042.12	42,4	QS-4 455 / QS-30 456	4



Tube - tube

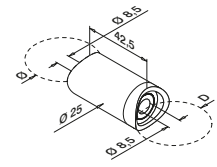
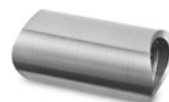

MOD 0627

304

INDOOR	Ø	D		
13.0627.042.12	42,4	Ø 42,4	QS-29 456	4

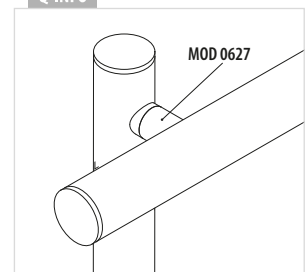
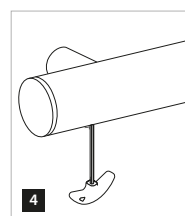
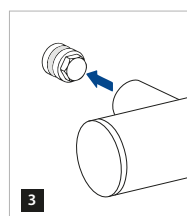
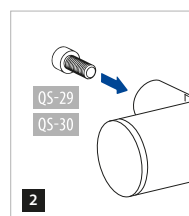
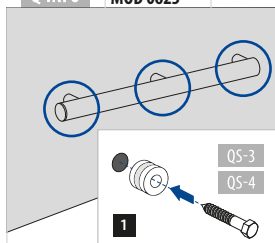

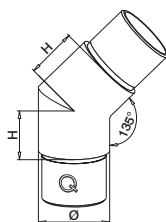
**MOD 0300****304**

INDOOR	Ø	H	
13.0300.233.12	33,7 x 2,0	25	2
13.0300.242.12	42,4 x 2,0	30	2
13.0300.042.12	42,4 x 2,6	30	2
13.0300.248.12	48,3 x 2,0	35	2

316

OUTDOOR	Ø	H	
14.0300.242.12	42,4 x 2,0	30	2
14.0300.248.12	48,3 x 2,0	35	2

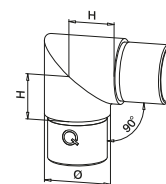
**MOD 0301****304**

INDOOR	Ø	H	
13.0301.233.12	33,7 x 2,0	25	2
13.0301.242.12	42,4 x 2,0	30	2
13.0301.042.12	42,4 x 2,6	30	2
13.0301.248.12	48,3 x 2,0	35	2

316

OUTDOOR	Ø	H	
14.0301.242.12	42,4 x 2,0	30	2
14.0301.248.12	48,3 x 2,0	35	2

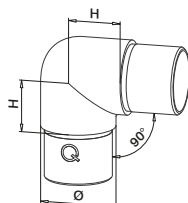

Incompatible avec MOD 0710 , 0810 et 4710 (supports de main-courante)

**MOD 0303****304**

INDOOR	Ø	H	
13.0303.233.12	33,7 x 2,0	25	2
13.0303.142.12	42,4 x 1,5	30	2
13.0303.242.12	42,4 x 2,0	30	2
13.0303.042.12	42,4 x 2,6	30	2
13.0303.248.12	48,3 x 2,0	35	2
13.0303.048.12	48,3 x 2,6	35	2
13.0303.060.12	60,3 x 2,0	40	2

316

OUTDOOR	Ø	H	
14.0303.242.12	42,4 x 2,0	30	2
14.0303.042.12	42,4 x 2,6	30	2
14.0303.248.12	48,3 x 2,0	35	2
14.0303.048.12	48,3 x 2,6	35	2

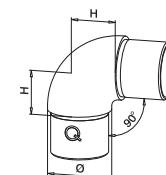

Compatible avec MOD 0710 , 0810 et 4710 (supports de main-courante)

**MOD 0305****304**

INDOOR	Ø	H	
13.0305.233.12	33,7 x 2,0	25	2
13.0305.242.12	42,4 x 2,0	30	2
13.0305.248.12	48,3 x 2,0	35	2

316

OUTDOOR	Ø	H	
14.0305.042.12	42,4 x 2,6	30	2
14.0305.242.12	42,4 x 2,0	30	2
14.0305.048.12	48,3 x 2,6	35	2
14.0305.248.12	48,3 x 2,0	35	2

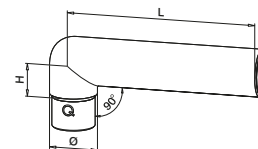

Incompatible avec MOD 0710 , 0810 et 4710 (supports de main-courante)

**MOD 0306****304**

INDOOR	Ø	H	L	
13.0306.233.12	33,7 x 2,0	25	223	2
13.0306.242.12	42,4 x 2,0	30	228	2

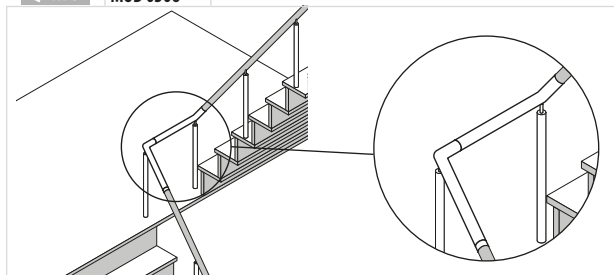
**Q-INFO MOD 0306**

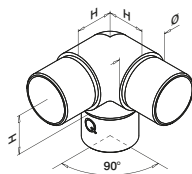
**MOD 0304****304**

INDOOR	Ø	H	
13.0304.233.12	33,7 x 2,0	25	2
13.0304.242.12	42,4 x 2,0	30	2
13.0304.248.12	48,3 x 2,0	35	2

316

OUTDOOR	Ø	H	
14.0304.242.12	42,4 x 2,0	30	2
14.0304.042.12	42,4 x 2,6	30	2
14.0304.248.12	48,3 x 2,0	35	2
14.0304.048.12	48,3 x 2,6	35	2

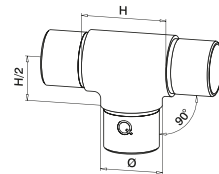
**MOD 0307****304**

INDOOR	Ø	H	
13.0307.233.12	33,7 x 2,0	50	2
13.0307.242.12	42,4 x 2,0	60	2
13.0307.248.12	48,3 x 2,0	70	2

316

OUTDOOR	Ø	H	
14.0307.242.12	42,4 x 2,0	60	2
14.0307.248.12	48,3 x 2,0	70	2
14.0307.048.12	48,3 x 2,6	70	2

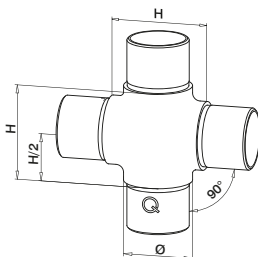
**MOD 0309****304**

INDOOR	Ø	H	H/2	
13.0309.242.12	42,4 x 2,0	60	30	2
13.0309.248.12	48,3 x 2,0	70	35	2

**Q-INFO**

Q-21
Q-glue
19.1331.000.00

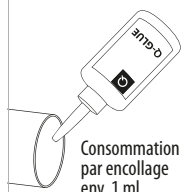

Consommation
par encollage
env. 1 ml

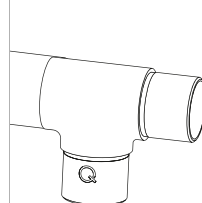
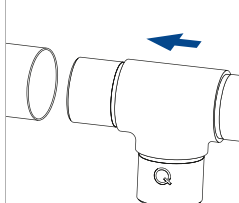

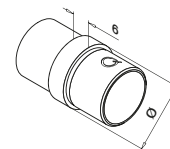
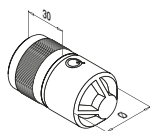

MOD 5792 - EASY HIT®

304		Brut	
INDOOR	Ø		
13.5792.233.00	pour 33,7 x 2,0		2
13.5792.242.00	pour 42,4 x 2,0		2
13.5792.042.00	pour 42,4 x 2,6		2
13.5792.248.00	pour 48,3 x 2,0		2
13.5792.048.00	pour 48,3 x 2,6		2
13.5792.060.00	pour 60,3 x 2,0		2
316		Brut	
OUTDOOR	Ø		
14.5792.233.00	pour 33,7 x 2,0		2
14.5792.242.00	pour 42,4 x 2,0		2
14.5792.042.00	pour 42,4 x 2,6		2
14.5792.248.00	pour 48,3 x 2,0		2
14.5792.048.00	pour 48,3 x 2,6		2



International Design
Modèle Protection

MOD 0790

304			
INDOOR	Ø		
13.0790.233.12	33,7 x 2,0		2
13.0790.142.12	42,4 x 1,5		2
13.0790.242.12	42,4 x 2,0		2
13.0790.042.12	42,4 x 2,6		2
13.0790.248.12	48,3 x 2,0		2
13.0790.048.12	48,3 x 2,6		2
13.0790.060.12	60,3 x 2,0		2
316			
OUTDOOR	Ø		
14.0790.242.12	42,4 x 2,0		2
14.0790.042.12	42,4 x 2,6		2
14.0790.248.12	48,3 x 2,0		2
14.0790.048.12	48,3 x 2,6		2



Q-INFO

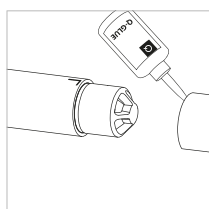
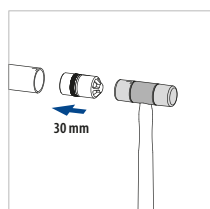

Q-21
Q-glue
19.1331.000.00

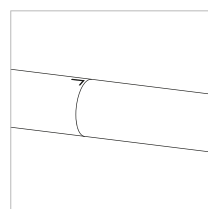

Q-INFO

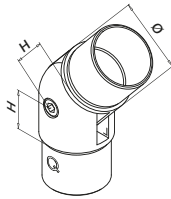

Q-22
Q-ultra-clean
19.0610.000.00

-90°
+90°

MOD 0302

304

INDOOR	Ø	H	
13.0302.233.12	33,7 x 2,0	22	2
13.0302.242.12	42,4 x 2,0	27	2
13.0302.042.12	42,4 x 2,6	27	2
13.0302.248.12	48,3 x 2,0	30	2
13.0302.048.12	48,3 x 2,6	30	2

316

OUTDOOR	Ø	H	
14.0302.233.12	33,7 x 2,0	27	2
14.0302.242.12	42,4 x 2,0	27	2
14.0302.042.12	42,4 x 2,6	27	2
14.0302.248.12	48,3 x 2,0	30	2
14.0302.048.12	48,3 x 2,6	30	2



0 - 70°

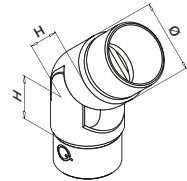

MOD 0312

304

INDOOR	Ø	H	
13.0312.233.12	33,7 x 2,0	30	2
13.0312.142.12	42,4 x 1,5	30	2
13.0312.242.12	42,4 x 2,0	27	2
13.0312.042.12	42,4 x 2,6	27	2
13.0312.248.12	48,3 x 2,0	30	2
13.0312.048.12	48,3 x 2,6	30	2

316

OUTDOOR	Ø	H	
14.0312.242.12	42,4 x 2,0	27	2
14.0312.042.12	42,4 x 2,6	27	2
14.0312.248.12	48,3 x 2,0	30	2
14.0312.048.12	48,3 x 2,6	30	2
14.0312.060.12	60,3 x 2,0	33	2

DESIGN
productInternational Design
Modèle Protection

40 - 70°

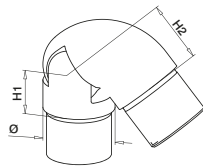

MOD 0319

316

OUTDOOR	Ø	H1	H2	
14.0319.242.12	42,4 x 2,0	27	35	2
14.0319.248.12	48,3 x 2,0	30	40	2

International Design
Modèle Protection

Q-INFO

Q-23
Q-cleaner
19.0601.000.00

Q-INFO

Q-21
Q-glue
19.1331.000.00

Q-INFO

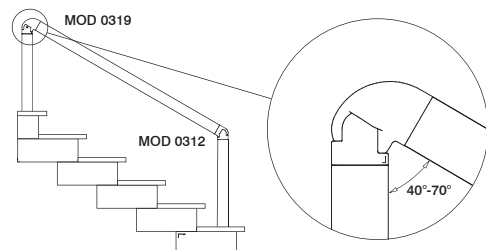

Montage A

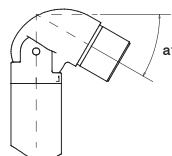

Montage B

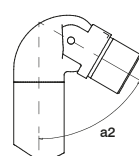

Q-INFO

Q-22
Q-ultra-clean
19.0610.000.00

Haut : départ à droite
Bas : départ m-c rampant

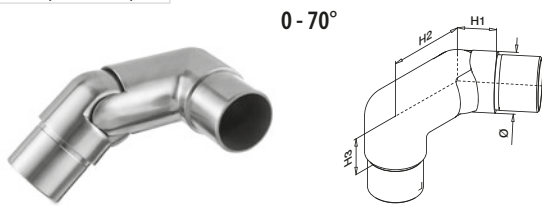

MOD 0317

304

INDOOR	Ø	H1	H2	H3	
13.0317.242.12	42,4 x 2,0	27	60	30	2
13.0317.248.12	48,3 x 2,0	30	65	35	2



Haut : départ à gauche
Bas : départ m-c rampant

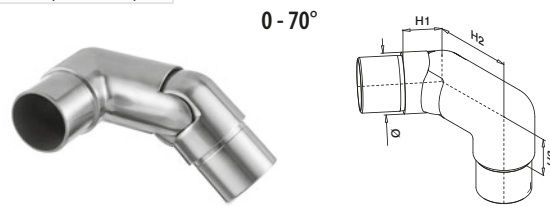

MOD 0318

304

INDOOR	Ø	H1	H2	H3	
13.0318.242.12	42,4 x 2,0	27	60	30	2
13.0318.248.12	48,3 x 2,0	30	65	35	2



0 - 90°



MOD 0791

304

INDOOR	Ø	H	
13.0791.242.12	42,4 x 2,0	30	2
13.0791.248.12	48,3 x 2,0	35	2

316

OUTDOOR	Ø	H	
14.0791.242.12	42,4 x 2,0	30	2



Q-INFO

MOD 0317

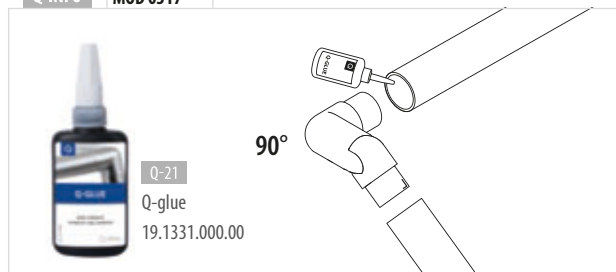

Q-INFO

MOD 0318

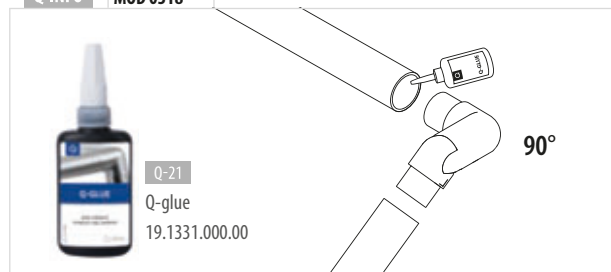

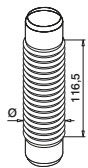

Cintrable en 3D

**MOD 0315****304**

INDOOR	∅	angle	
13.0315.242.12	42,4 x 2,0	0° - 135°	2

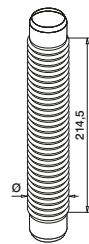

Cintrable en 3D

**MOD 0316****304**

INDOOR	∅	angle	
13.0316.242.12	42,4 x 2,0	0° - 210°	2

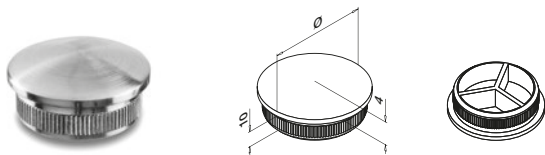

**MOD 5729 - EASY HIT®****304**

INDOOR	Ø	
13.5729.233.12	33,7 x 2,0	2
13.5729.142.12	42,4 x 1,5	2
13.5729.242.12	42,4 x 2,0	2
13.5729.042.12	42,4 x 2,6	2
13.5729.248.12	48,3 x 2,0	2
13.5729.048.12	48,3 x 2,6	2

316

OUTDOOR	Ø	
14.5729.233.12	33,7 x 2,0	2
14.5729.242.12	42,4 x 2,0	2
14.5729.042.12	42,4 x 2,6	2
14.5729.248.12	48,3 x 2,0	2
14.5729.048.12	48,3 x 2,6	2

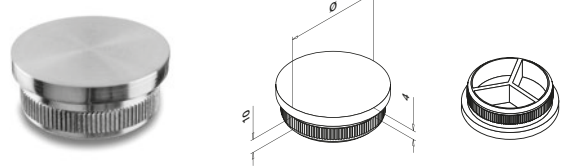
**MOD 5732 - EASY HIT®****304**

INDOOR	Ø	
13.5732.233.12	33,7 x 2,0	2
13.5732.242.12	42,4 x 2,0	2
13.5732.042.12	42,4 x 2,6	2
13.5732.248.12	48,3 x 2,0	2
13.5732.048.12	48,3 x 2,6	2

316

OUTDOOR	Ø	
14.5732.233.12	33,7 x 2,0	2
14.5732.242.12	42,4 x 2,0	2
14.5732.042.12	42,4 x 2,6	2
14.5732.248.12	48,3 x 2,0	2
14.5732.048.12	48,3 x 2,6	2

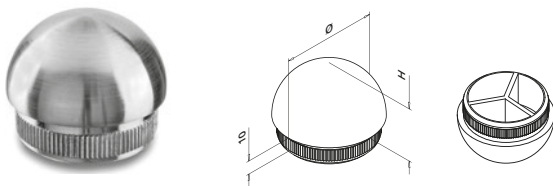
**MOD 5730 - EASY HIT®****304**

INDOOR	Ø	H	
13.5730.233.12	33,7 x 2,0	17	2
13.5730.242.12	42,4 x 2,0	21	2
13.5730.042.12	42,4 x 2,6	21	2
13.5730.248.12	48,3 x 2,0	24	2

316

OUTDOOR	Ø	H	
14.5730.242.12	42,4 x 2,0	21	2

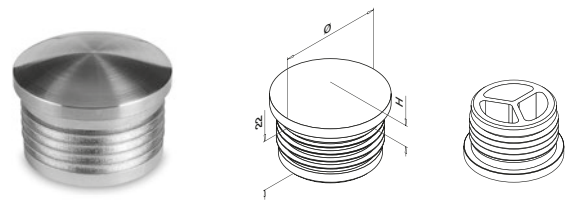
**MOD 5729 - EASY HIT®****Plastique ABS** Aspect inox brossé

INDOOR	Ø	H	
24.5729.233.19	33,7 x 2,0	8	2
24.5729.242.19	42,4 x 2,0	9	2
24.5729.248.19	48,3 x 2,0	9	2



Q-INFO

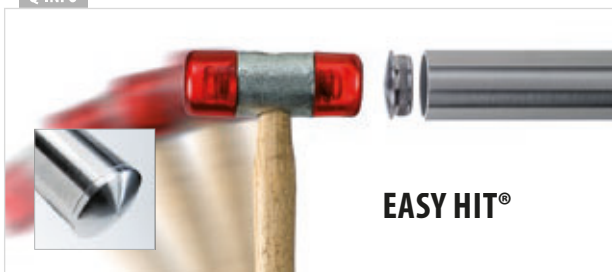

Q-INFO



Q-INFO



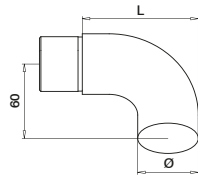

MOD 0739

304

INDOOR	Ø	L	
13.0739.233.12	33,7 x 2,0	77	2
13.0739.242.12	42,4 x 2,0	81	2
13.0739.042.12	42,4 x 2,6	81	2
13.0739.248.12	48,3 x 2,0	84	2
13.0739.048.12	48,3 x 2,6	84	2

316

OUTDOOR	Ø	L	
14.0739.242.12	42,4 x 2,0	81	2
14.0739.042.12	42,4 x 2,6	81	2
14.0739.248.12	48,3 x 2,0	84	2
14.0739.048.12	48,3 x 2,6	84	2



Pour escaliers

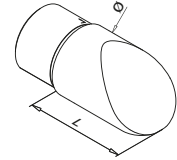

MOD 0738

304

INDOOR	Ø	L	
13.0738.242.12	42,4 x 2,0	60	2
13.0738.248.12	48,3 x 2,0	65	2

316

OUTDOOR	Ø	L	
14.0738.242.12	42,4 x 2,0	60	2

International Design
Modèle Protection

Q-INFO MOD 0739

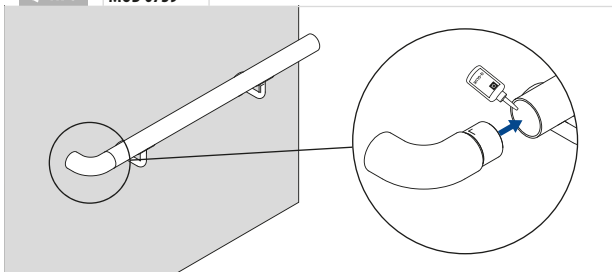

Q-INFO MOD 0738

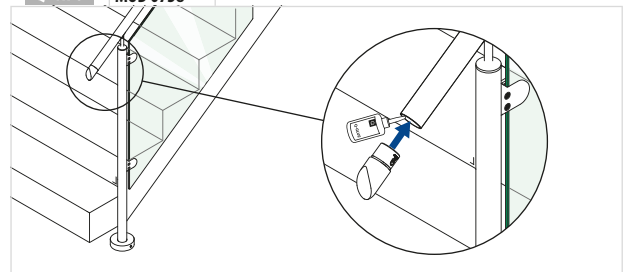

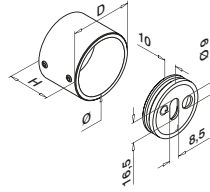

MOD 0504

304

INDOOR	Ø	D	H	⚙️	📦
13.0504.033.12	33,7	41	30	QS-55 / QS-21	456 2
13.0504.042.12	42,4	50	35	QS-55 / QS-21	456 2
13.0504.048.12	48,3	56	35	QS-55 / QS-21	456 2

316

OUTDOOR	Ø	D	H	⚙️	📦
14.0504.033.12	33,7	41	30	QS-55 / QS-22	456 2
14.0504.042.12	42,4	50	35	QS-55 / QS-22	456 2
14.0504.048.12	48,3	56	35	QS-55 / QS-22	456 2



0 - 50°

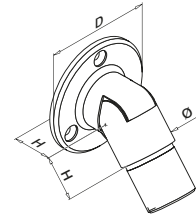

MOD 0506

304

INDOOR	Ø	D	H	⚙️	📦
13.0506.233.12	33,7 x 2,0	70	26	QS-7	455 2
13.0506.242.12	42,4 x 2,0	75	30	QS-7	455 2
13.0506.248.12	48,3 x 2,0	80	33	QS-7	455 2



DESIGN product

International Design
Modèle Protection

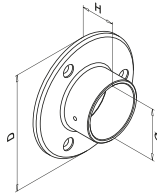

MOD 0505

304

INDOOR	Ø	D	H	⚙️	📦
13.0505.033.12	33,7	Ø 85	30	QS-7	455 2
13.0505.042.12	42,4	Ø 95	30	QS-7	455 2
13.0505.048.12	48,3	Ø 100	35	QS-7	455 2
13.0505.060.12	60,3	Ø 115	40	QS-7	455 2

316

OUTDOOR	Ø	D	H	⚙️	📦
14.0505.042.12	42,4	Ø 95	30	QS-50	455 2
14.0505.048.12	48,3	Ø 100	35	QS-50	455 2



Q-INFO



Q-INFO



Q-INFO

MOD 0504

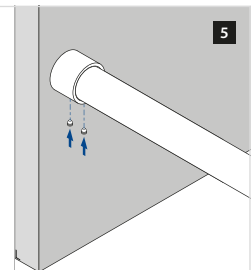
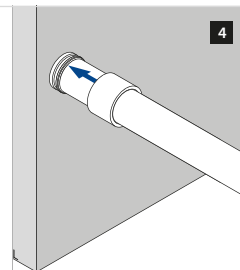
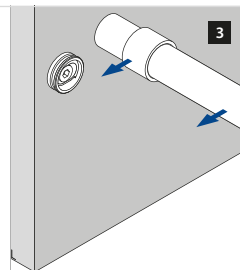
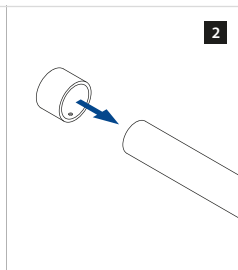
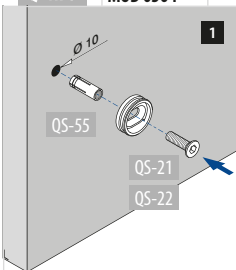

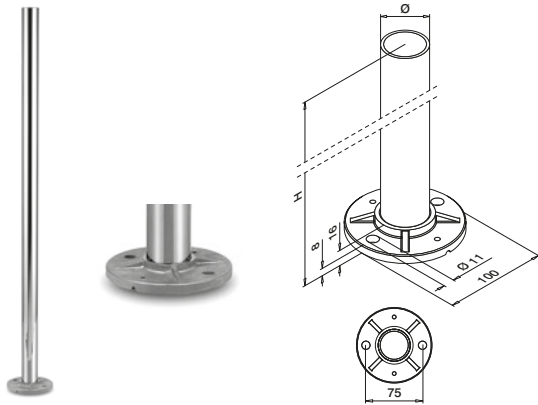

POLI MIROIR

**MOD 0914****304**

INDOOR	Ø	H		
13.0914.242.10	42,4 x 2,0	970	QS-59 	467 

316

OUTDOOR	Ø	H		
14.0914.242.10	42,4 x 2,0	970	QS-58 	467 

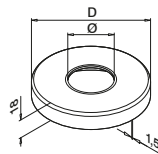
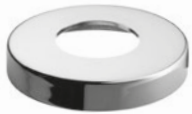

Vous trouverez les bons de commande pour les produits pré-montés sur www.q-railing.com/prefix

**MOD 0512****304**

INDOOR	Ø	D	
13.0512.042.10	42,4	Ø 105	2

316

OUTDOOR	Ø	D	
14.0512.042.10	42,4	Ø 105	2

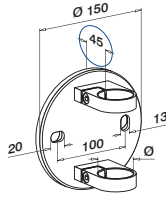

MOD 0551

304				
INDOOR				
13.0551.042.10	Ø 42,4	Q5-33	464	1
316				
OUTDOOR				
14.0551.042.10	Ø 42,4	Q5-32	464	1

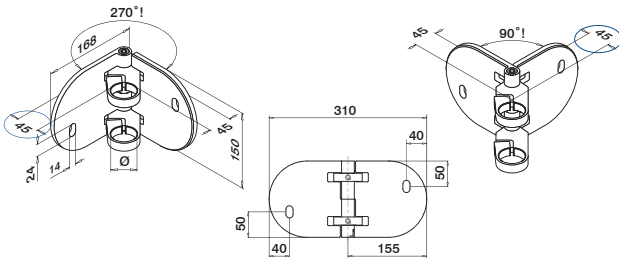

MOD 0555

316				
OUTDOOR				
14.0555.042.10	Ø 42,4	Q5-32	464	1



Q-INFO

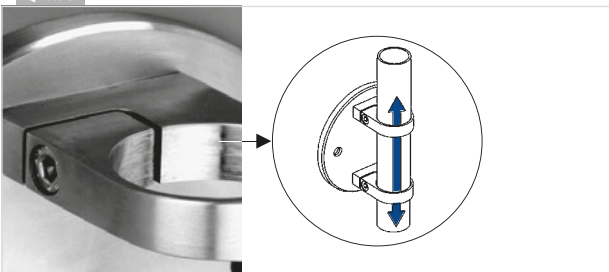

Q-INFO



Q-INFO



Q-LINE - Supports de main-courante (déportée) pour un montage mural

Mur - tube

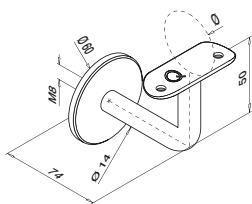

MOD 0111

304

INDOOR	Ø				
13.0111.042.10	42,4	QS-1	455 / QS-10	455	2

316

OUTDOOR	Ø				
14.0111.042.10	42,4	QS-2	455 / QS-11	455	2



Mur - tube

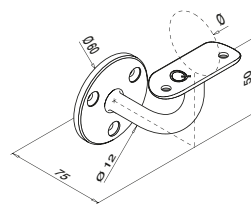

MOD 0112

304

INDOOR	Ø				
13.0112.042.10	42,4	QS-7	455 / QS-10	455	2

316

OUTDOOR	Ø				
14.0112.042.10	42,4	QS-50	455 / QS-11	455	2
14.0112.048.10	48,3	QS-50	455 / QS-11	455	2



Q-LINE - Q-LINE - Supports de main-courante, fixation sur le verre

Verre - tube

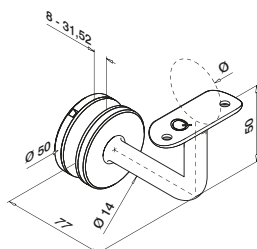

MOD 0117

304

INDOOR	Ø			
13.0117.042.10	42,4	QS-10	455	2

316

OUTDOOR	Ø			
14.0117.042.10	42,4	QS-11	455	2

14.0117.048.10	48,3	QS-11	455	2
----------------	------	-------	-----	---



Q-INFO MOD 0111 / 0112 / 0117

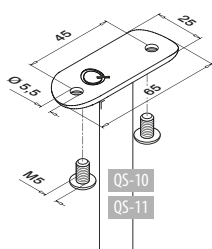

Q-INFO MOD 0117 - Montage A

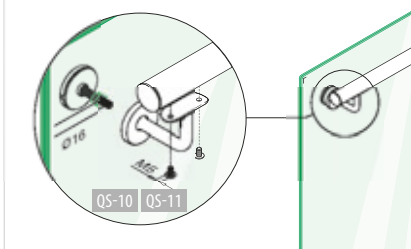

Q-INFO MOD 0117 - Montage B

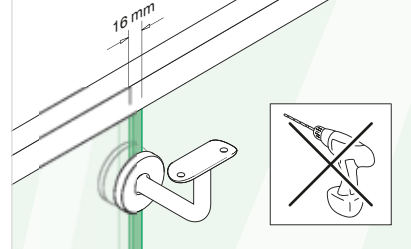

Tube - tube

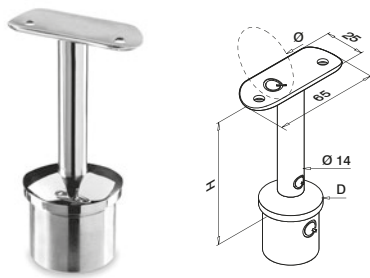
**MOD 0710** - D 42,4 mm**304**

INDOOR	D	H	Ø		
13.0710.242.10	Ø 42,4 x 2,0	79	42,4	QS-10	455 2

316

OUTDOOR	D	H	Ø		
14.0710.242.10	Ø 42,4 x 2,0	79	42,4	QS-11	455 2

MOD 0711 - D 48,3 mm**316**

OUTDOOR	D	H	Ø		
14.0711.048.10	Ø 48,3 x 2,6	80	48,3	QS-11	455 2



Tube - tube

**MOD 0718** - D 42,4 mm**304**

INDOOR	D	H	Ø		
13.0718.242.10	Ø 42,4 x 2,0	79	42,4	QS-10	455 2

316

OUTDOOR	D	H	Ø		
14.0718.242.10	Ø 42,4 x 2,0	79	42,4	QS-11	455 2

MOD 0719 - D 48,3 mm**316**

OUTDOOR	D	H	Ø		
14.0719.048.10	Ø 48,3 x 2,6	80	48,3	QS-11	455 2

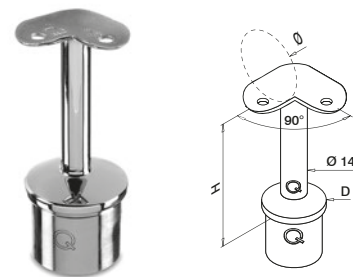

Tube - tube

**MOD 0710** - D 42,4 mm**316**

OUTDOOR	D	H	Ø		
14.0710.842.10	Ø 42,4 x 2,0	79	42,4	QS-11	455 2

MOD 0711 - D 48,3 mm**316**

OUTDOOR	D	H	Ø		
14.0711.948.10	Ø 48,3 x 2,6	80	48,3	QS-11	455 2



Q-INFO MOD 0710.8xx/0711.9xx

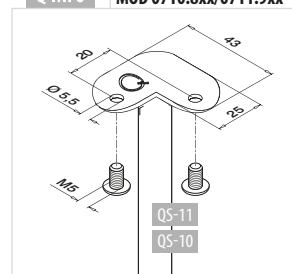

Q-INFO MOD 0710.8xx/0711.9xx

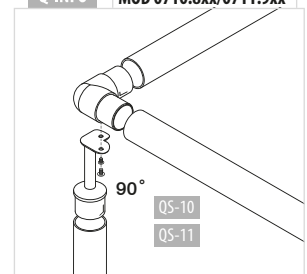

Tube - tube

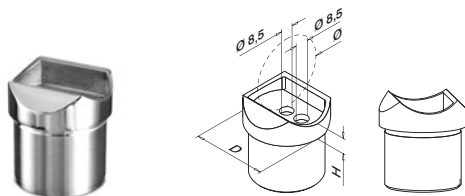
**MOD 0772** - D 42,4 mm

316

OUTDOOR	D	Ø	H			
14.0772.242.10	Ø 42,4 x 2,0	42,4	9	Q5-27	454	2

MOD 0771 - D 48,3 mm

316

OUTDOOR	D	Ø	H			
14.0771.048.10	Ø 48,3 x 2,6	48,3	11	Q5-27	454	2



Compatible avec MOD 0303 (raccords)

Q-INFO



Q-21
Q-glue
19.1331.000.00

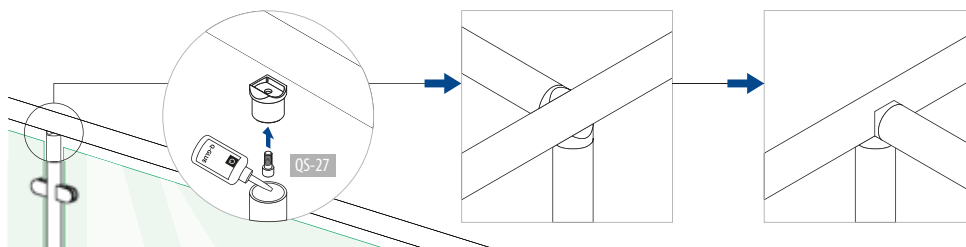

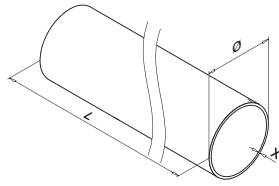
**MOD 0900**

Ø 42,4 mm

304

INDOOR	X	
13.0900.242.10	2,0	L = 5000 mm

316

OUTDOOR	X	
14.0900.242.10	2,0	L = 5000 mm

Ø 48,3 mm

316

OUTDOOR	X	
14.0900.048.10	2,6	L = 5000 mm



PREFIX Nous pouvons couper cet article pour vous conformément à vos instructions de longueur et d'angle. Contactez-nous pour obtenir plus de détails.

**Q-LIGHTS**

318 - 323

**MOD 8925, 0900**

311, 313

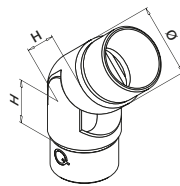

0 - 70°

**MOD 0312****316**

OUTDOOR	Ø	H	
14.0312.242.10	42,4 x 2,0	27	2

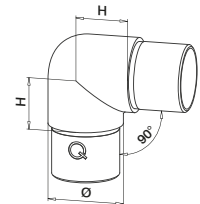

DESIGN product

International Design
Modèle Protection**MOD 0303****304**

INDOOR	Ø	H	
13.0303.242.10	42,4 x 2,0	30	2

316

OUTDOOR	Ø	H	
14.0303.242.10	42,4 x 2,0	30	2
14.0303.048.10	48,3 x 2,6	35	2



Compatible avec MOD 0710 (supports de main-courante)



MOD 5792- EASY HIT®

304

INDOOR	Ø	
13.5792.242.00	pour 42,4 x 2,0	2

316

OUTDOOR	Ø	
14.5792.242.00	pour 42,4 x 2,0	2
14.5792.048.00	pour 48,3 x 2,6	2

International Design
Modèle Protection

MOD 0729

304

INDOOR	Ø	H	
13.0729.242.10	42,4 x 2,0	9	2

316

OUTDOOR	Ø	H	
14.0729.242.10	42,4 x 2,0	9	2
14.0729.048.10	48,3 x 2,6	10	2

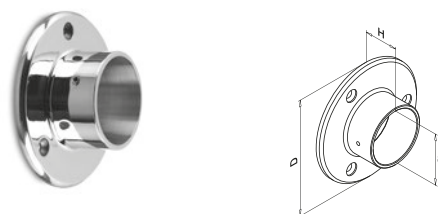

MOD 0505

304

INDOOR	Ø	D	H		
13.0505.042.10	42,4	Ø 95	30	QS-7	455 2

316

OUTDOOR	Ø	D	H		
14.0505.042.10	42,4	Ø 95	30	QS-50	455 2
14.0505.048.10	48,3	Ø 100	35	QS-50	455 2

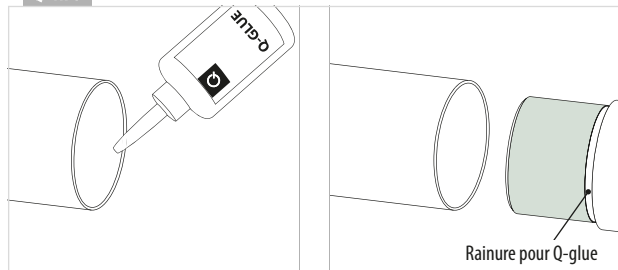

Remplissage

POLI MIROIR

Q-LINE - Supports traversants de lisse

Tube - barre

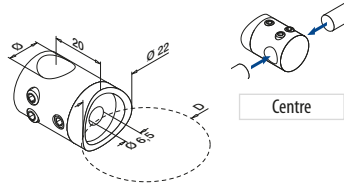

Centre

MOD 0831 - Ø 12 mm

304

INDOOR	Ø	D		
13.0831.042.10	12	Ø 42,4	QS-15 	4

316

OUTDOOR	Ø	D		
14.0831.042.10	12	Ø 42,4	QS-16 	4



Remplissage

POLI MIROIR

Q-LINE - Barres

Q-TUBE

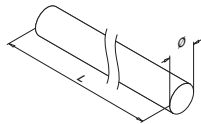

MOD 0900 / 8925 - Ø 12 mm

304

INDOOR	Ø	
13.0900.012.10	12	L = 5000 mm

316

OUTDOOR	Ø	
14.0900.012.10	12	L = 5000 mm



PREFIX Nous pouvons couper cet article pour vous conformément à vos instructions de longueur et d'angle. Contactez-nous pour obtenir plus de détails.

Vous trouverez la base de calcul pour les tubes, barres et tubes à fond de gorge sur www.q-railing.com/test-calculs

Q-INFO

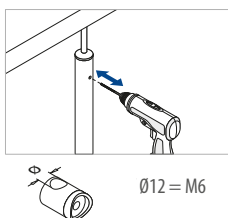

Ø12 = M6

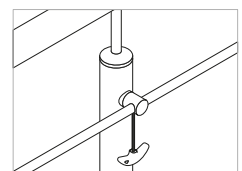
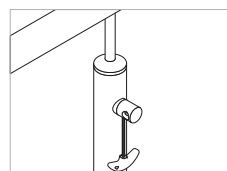
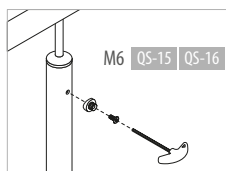
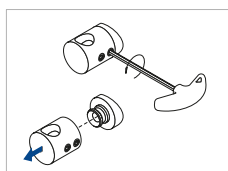

 Assembly video: www.q-railing.com/videos

Plat - tôle

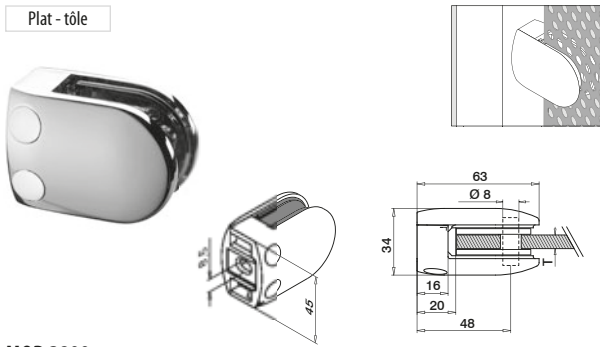

MOD 2800

304

INDOOR	T		
13.2800.000.10	Voir T en MOD 5001	QS-26	454 4

316

OUTDOOR	T		
14.2800.000.10	Voir T en MOD 5001	QS-27	454 4

International Design
Modèle Protection

Tube - tôle

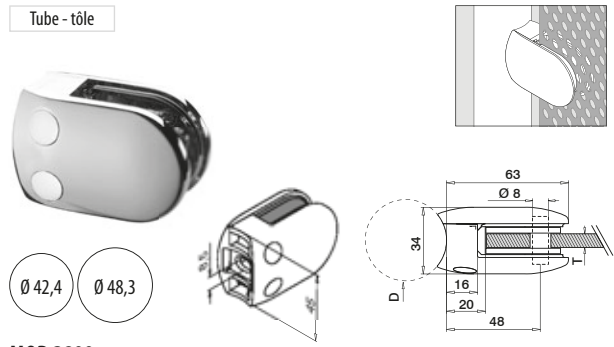

MOD 2800

304

INDOOR	D	T		
13.2800.042.10	Ø 42,4	Voir T en MOD 5001	QS-47	454 4

13.2800.048.10	Ø 48,3	Voir T en MOD 5001	QS-47	454 4
----------------	--------	--------------------	-------	-------

316

OUTDOOR	D	T		
14.2800.042.10	Ø 42,4	Voir T en MOD 5001	QS-45	454 4

14.2800.048.10	Ø 48,3	Voir T en MOD 5001	QS-45	454 4
----------------	--------	--------------------	-------	-------

International Design
Modèle Protection

Accessoires

Cales caoutchouc pour pincès à tôle MOD 2800



2 pièces par pince

MOD 5001

Accessoires	T	
19.5001.002.00	2	8
19.5001.003.00	3	8
19.5001.004.00	4	8

Accessoires

Goupilles de sécurité pour pincès à tôle

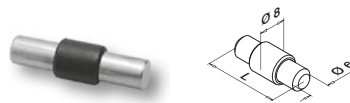

MOD 5015

Accessoires	L	
19.5015.022.00	22	4

Vous commandez des adaptateurs à tôle ?
N'oubliez pas d'acheter également des cales en caoutchouc, car ces dernières ne sont pas incluses.

Commander séparément goupilles et matériel de fixation.

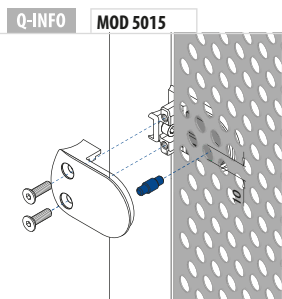



PIÈCES À SOUDER

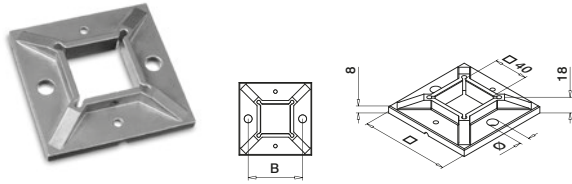

MOD 4940

304						
INDOOR	□	Ø	B			
13.4940.040.00	100	11	75	QS-59	467	2

316						
OUTDOOR	□	Ø	B			
14.4940.040.00	100	11	75	QS-58	467	2

MOD 4945

304						
INDOOR	□	Ø	B			
13.4945.040.00	86	8,5	70	QS-35	467	2

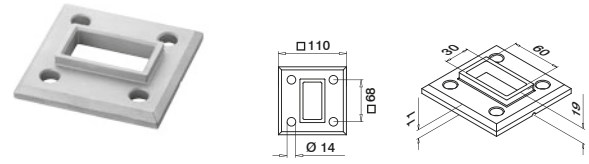

MOD 3503

316			
OUTDOOR			
14.3503.063.00	QS-559	465	2

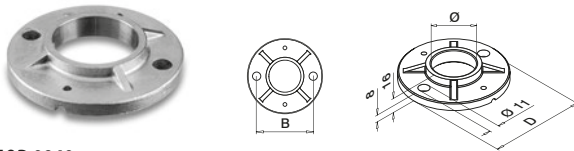

MOD 0940

304						
INDOOR	Ø	B	D			
13.0940.042.00	42,4	75	Ø 100	QS-59	467	2
13.0940.048.00	48,3	80	Ø 100	QS-59	467	2

316						
OUTDOOR	Ø	B	D			
14.0940.042.00	42,4	75	Ø 100	QS-58	467	2
14.0940.048.00	48,3	80	Ø 100	QS-58	467	2

MOD 0941

304						
INDOOR	Ø	B	D			
13.0941.048.00	48,3	90	Ø 120	QS-59	467	2

316						
OUTDOOR	Ø	B	D			
14.0941.048.00	48,3	90	Ø 120	QS-58	467	2

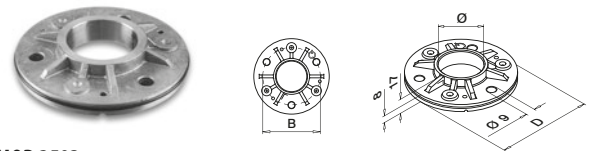

MOD 3502

304						
INDOOR	Ø	B	D			
13.3502.042.00	42,4	80	Ø 105	QS-35	467	2
13.3502.048.00	48,3	90	Ø 115	QS-35	467	2

316						
OUTDOOR	Ø	B	D			
14.3502.042.00	42,4	80	Ø 105	QS-34	467	2
14.3502.048.00	48,3	90	Ø 115	QS-34	467	2

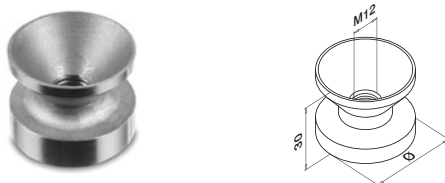

MOD 3501

304			
INDOOR	Ø		
13.3501.242.00	42,4 x 2,0		2
13.3501.042.00	42,4 x 2,6		2

Pour plus d'informations sur les tubes, voir les pages 282 et 283

Q-INFO MOD 3501

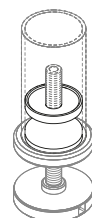

Vous trouverez les bons de commande pour les produits pré-montés sur www.q-railing.com/prefix

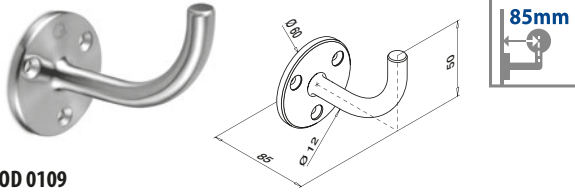
**MOD 0109****304****INDOOR**

13.0109.000.12	QS-7 455 / QS-87 458	2
----------------	----------------------	---

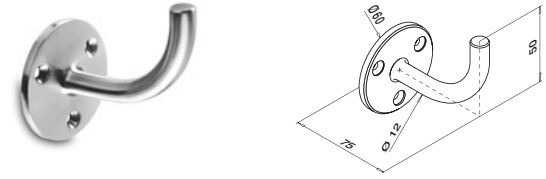
**MOD 0113****304****INDOOR**

13.0113.000.12	QS-7 455 / QS-87 458	2
----------------	----------------------	---

316**OUTDOOR**

14.0113.000.12	QS-50 455 / QS-87 458	2
----------------	-----------------------	---

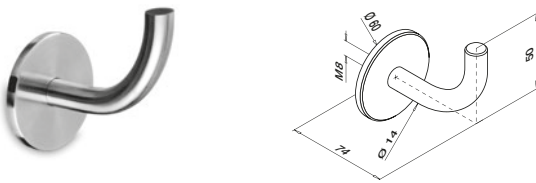
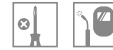
**MOD 0114****304****INDOOR**

13.0114.000.12	QS-1 455	2
----------------	----------	---

316**OUTDOOR**

14.0114.000.12	QS-2 455	2
----------------	----------	---

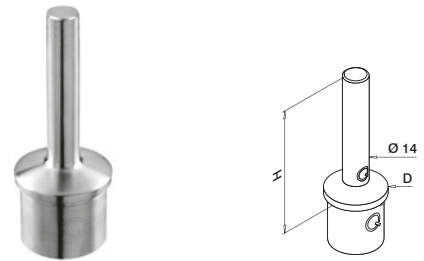
**MOD 0695****304****INDOOR**

	D	H	
13.0695.200.12	42,4 x 2,0	79	2

316**OUTDOOR**

	D	H	
14.0695.200.12	42,4 x 2,0	79	2

MOD 0696**304****INDOOR**

	D	H	
13.0696.200.12	48,3 x 2,0	80	2

316**OUTDOOR**

	D	H	
14.0696.200.12	48,3 x 2,0	80	2

**Q-INFO**

Tous les produits de cette page sont brossés.

Q-INFO

Q-23

Q-cleaner
19.0601.000.00

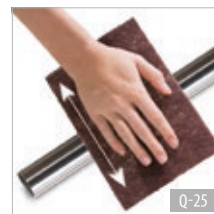
Q-INFO

Q-25



Q-22

Q-ultra-clean
19.0610.000.00

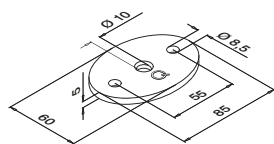
**MOD 1930****304****INDOOR**

13.1930.085.12



QS-3 455

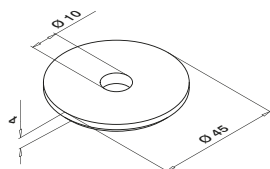
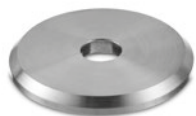

4

**MOD 1937****304****INDOOR**

13.1937.045.12

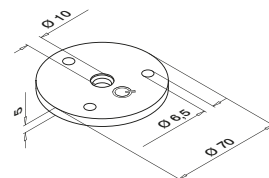

4

**MOD 1936****304****INDOOR**

13.1936.070.12



QS-56 455

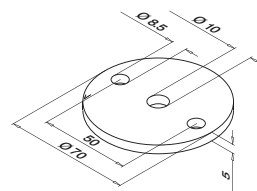

4

**MOD 1939****304****INDOOR**

13.1939.008.12



QS-3 455



8

**MOD 0813 - 0816**

308

**MOD 1810**

281, 309

**MOD 1801**

281, 309

**MOD 1802**

281, 309

Q-INFO

Tous les produits de cette page
sont brossés.

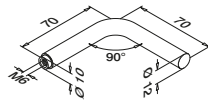

MOD 0813

304		
INDOOR		
13.0813.070.12	QS-14 456	2

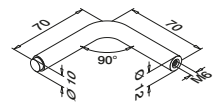

MOD 0814

304		
INDOOR		
13.0814.070.12	QS-14 456	2

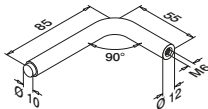

MOD 0814

304		
INDOOR		
13.0814.085.12	QS-14 456	2

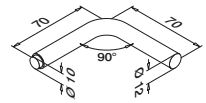

MOD 0815

304		
INDOOR		
13.0815.070.12		2

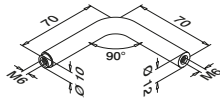

MOD 0816

304		
INDOOR		
13.0816.070.12	QS-14 456	2



Q-INFO

Tous les produits de cette page sont brossés.

Q-INFO MOD 0813

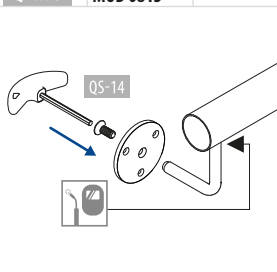

Q-INFO MOD 0814

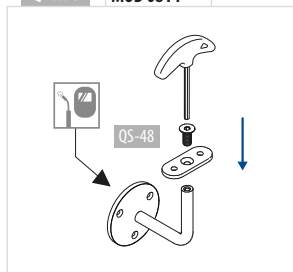

Q-INFO MOD 0815

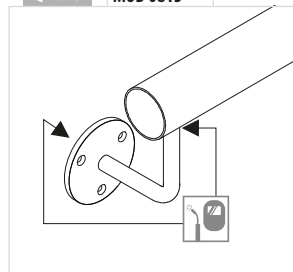

Q-INFO MOD 0816

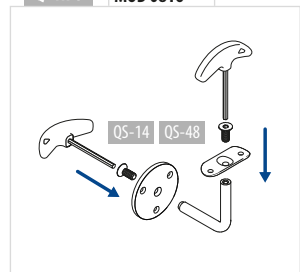



MOD 1810

304

INDOOR				
13.1810.000.12	QS-48	456 / QS-10	455	8

316

OUTDOOR				
14.1810.000.12	QS-89	456 / QS-11	455	8

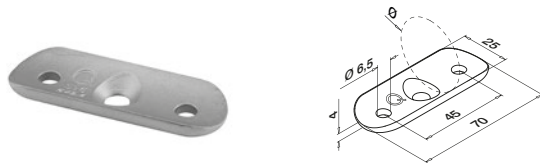

MOD 1810

304

INDOOR	Ø				
13.1810.033.12	33,7	QS-48	456 / QS-10	455	8
13.1810.042.12	42,4	QS-48	456 / QS-10	455	8
13.1810.048.12	48,3	QS-48	456 / QS-10	455	8

316

OUTDOOR	Ø				
14.1810.042.12	42,4	QS-89	456 / QS-11	455	8
14.1810.048.12	48,3	QS-89	456 / QS-11	455	8

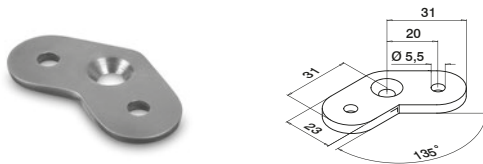

MOD 1801

304

INDOOR				
13.1801.000.12	QS-48	456 / QS-10	455	8

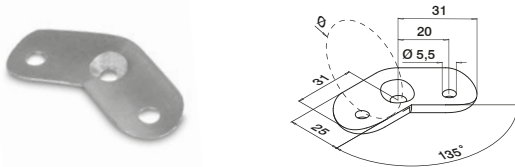

MOD 1801

304

INDOOR	Ø				
13.1801.042.12	42,4	QS-48	456 / QS-10	455	8
13.1801.048.12	48,3	QS-48	456 / QS-10	455	8

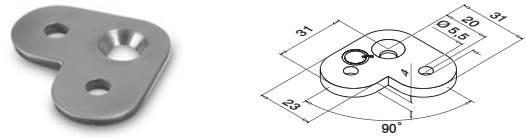

MOD 1802

304

INDOOR				
13.1802.000.12	QS-48	456 / QS-10	455	8

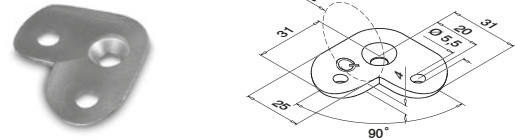

MOD 1802

304

INDOOR	Ø				
13.1802.042.12	42,4	QS-48	456 / QS-10	455	8
13.1802.048.12	48,3	QS-48	456 / QS-10	455	8

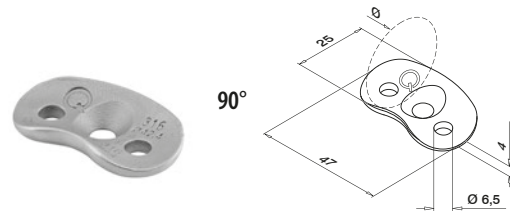

MOD 1820

316

OUTDOOR	Ø				
14.1820.042.12	42,4	QS-89	456 / QS-11	455	8



Compatible avec MOD 0305 (raccords)

	MOD 0811 280		MOD 0812 280		MOD 5735, 5736 280
--	------------------------	--	------------------------	--	------------------------------

	MOD 4811 231		MOD 4733 231		MOD 0813 - 0816 308
--	------------------------	--	------------------------	--	-------------------------------

	MOD 1930 307		MOD 1936 307		MOD 1937 307		MOD 1939 307
--	------------------------	--	------------------------	--	------------------------	--	------------------------



BENDYWOOD

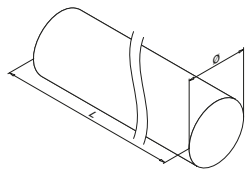

MOD 8925 / 0900 - Hêtre, brut

Ø 42 mm

Bois

INDOOR	Ø	
21.8925.042.39	42,0	L = 3600 mm
21.0900.042.39	42,0	L = 6600 mm



Q-INFO

Max. 50% rayon de courbure (R)

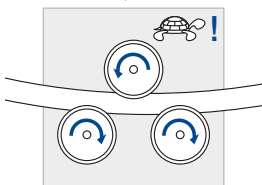

Q-INFO

Ø 42 R_{min} : 840 mm

Si elles sont conservées dans leur emballage, il est possible de les cintrer jusqu'à quatre mois après leur livraison.

Veillez vous référer aux instructions de pose fournies avec le produit.

Le bois est un produit naturel, des variations de couleur sont possibles.

 **Assembly video:** www.q-railing.com/videos

Q-INFO

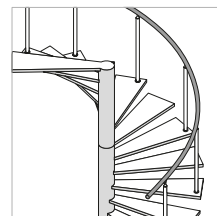
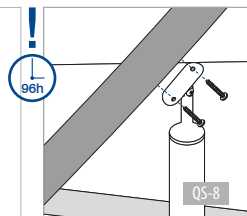
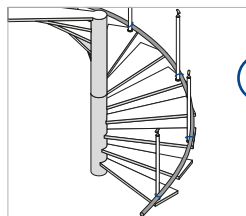
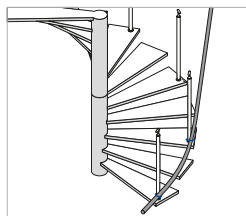
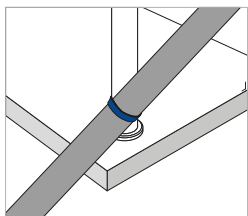



NATURAIL

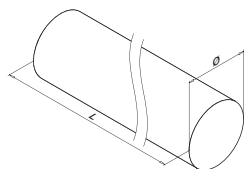

MOD 8925 - Hêtre, brut

Bois			
INDOOR	Ø		
20.8925.042.39	42,0		L = 2500 mm

Bois			
INDOOR	Ø		
20.8925.048.39	48,0		L = 2500 mm

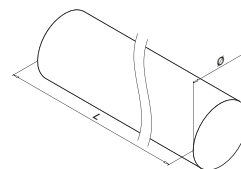

MOD 8925 - Chêne, naturel verni

Bois			
INDOOR	Ø		
20.8925.042.43	42,0		L = 2500 mm

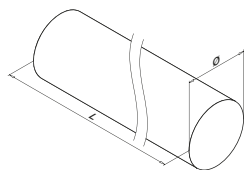

MOD 8925 - Hêtre, naturel verni

Bois			
INDOOR	Ø		
20.8925.042.40	42,0		L = 2500 mm

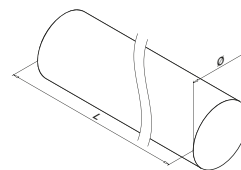

MOD 8925 - Cèdre, brut

Bois			
OUTDOOR	Ø		
20.8925.042.45	42,0		L = 2500 mm

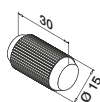

MOD 0203

Bois			
INDOOR	QS		
20.0203.015.39	QS-512		50



Foret avec butée

pour bois

MOD 0708

Accessoires			
Q	Ø		
19.0708.015.00	Q-80	15	1

Le bois est un produit naturel, des variations de couleur sont possibles.



Colle à bois

PVAC colle pour assembler des pièces en bois

MOD 1335

Accessoires			
Q	e		
19.1335.000.00	Q-73	250 ml	1



Outil de montage

MOD 0709

Accessoires			
Q	Ø		
19.0709.000.35	Q-82	42,0 + 48,0	1

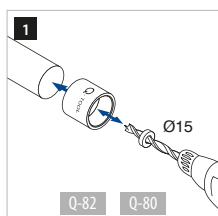

Q-73
Colle à bois
19.1335.000.00

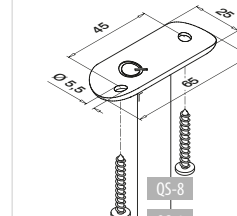
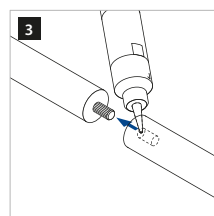
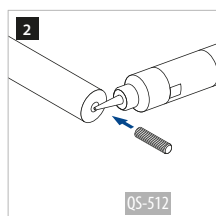

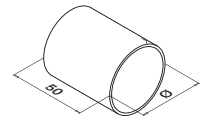
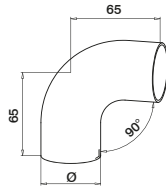

MOD 0305

304			
INDOOR	Ø	Q5-7	455
20.0305.042.12	42,0	Q5-7	455
20.0305.048.12	48,0	Q5-7	455
316			
OUTDOOR	Ø	Q5-50	455
22.0305.042.12	42,0	Q5-50	455



Incompatible avec MOD 0710, 0810 et 4710 (supports de main-courante)

MOD 0790

304			
INDOOR	Ø	Q5-7	455
20.0790.042.12	42,0	Q5-7	455
20.0790.048.12	48,0	Q5-7	455
316			
OUTDOOR	Ø	Q5-50	455
22.0790.042.12	42,0	Q5-50	455



MOD 0312

304			
INDOOR	Ø	Q5-7	455
20.0312.042.12	42,0	Q5-7	455
20.0312.048.12	48,0	Q5-7	455
316			
OUTDOOR	Ø	Q5-50	455
22.0312.042.12	42,0	Q5-50	455

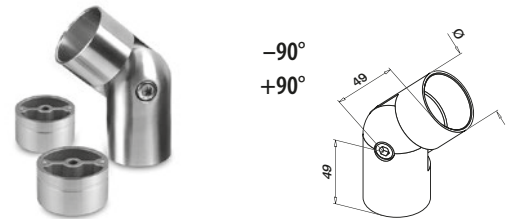

MOD 0302

304			
INDOOR	Ø	Q5-7	455
20.0302.042.12	42,0	Q5-7	455



▶ Assembly video: www.q-railing.com/videos

Q-INFO

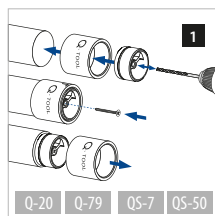
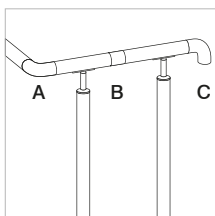

Q-21
Q-glue
19.1331.000.00

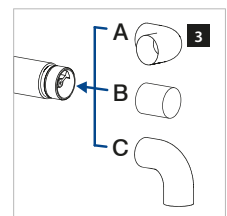
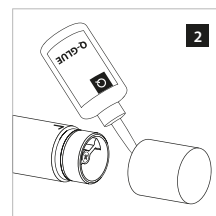



MOD 0729

304

INDOOR	Ø		
20.0729.042.12	42,0	QS-7 455	2
20.0729.048.12	48,0	QS-7 455	2

316

OUTDOOR	Ø		
22.0729.042.12	42,0	QS-50 455	2



MOD 0739

304

INDOOR	Ø		
20.0739.042.12	42,0	QS-7 455	2



MOD 0792

304

INDOOR	Ø		
20.0792.042.00	42,0	QS-7 455	2

316

OUTDOOR	Ø		
22.0792.042.00	42,0	QS-50 455	2



Outil de montage

MOD 0710

Accessoires

	Q	Ø	
19.0710.042.12	Q-20	Ø 42	1
19.0710.048.12	Q-79	Ø 48	1

▶ Assembly video: www.q-railing.com/videos

Q-INFO

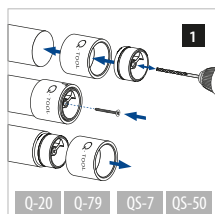
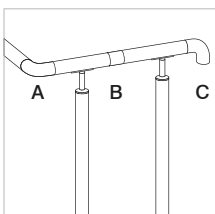

Q-21
Q-glue
19.1331.000.00

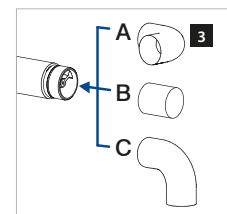
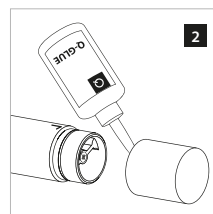



Q-LIGHTS

ILLUMINEZ VOTRE
GARDE-CORPS
À POTEAUX

Q-lights Linear Light pour mains-courantes

321



Q-lights Spotlight pour mains-courantes

318

Transformez un garde-corps ou un escalier tout en renforçant sa sécurité.

La lumière est l'un des plus puissants vecteurs d'émotions. Elle peut complètement changer votre ressenti d'un lieu. Q-lights Linear Light et Q-lights Spotlight vous offrent une incroyable palette d'effets lumineux. Ajoutez-les à votre système Q-railing et éclairez votre garde-corps au gré de vos envies grâce à une télécommande.

- Grâce aux lampes LED, Linear Light offre un flot de lumière ininterrompu, tandis que Spotlight permet d'espacer les différents points d'éclairage
- Les bandes ou les spots s'installent d'un simple clic
- Pré-câblé, aucun fil visible
- Système anti-vandalisme (IK10)
- Compatible avec la plupart des systèmes Q-railing

DÉCLINAISONS DE Q-LIGHTS

Linear Light

- Pour les mains-courantes (adaptateurs spéciaux pour installer les tubes à fond de gorge à LED sur les supports de main-courante)
- Lumière blanche chaude/froide (24 V – IP20 pour utilisation à l'intérieur et IP66 pour utilisation à l'extérieur)
- Profils en plastique transparent ou dépoli
- Les bandes LED se positionnent devant ou derrière le remplissage

Spotlight

- Pour les tubes ronds (Ø 42,4 ou 48,3 mm)
- Supports et adaptateurs pour main-courante et embases murales avec passe-câble
- 12 V (IP20 pour utilisation à l'intérieur et IP66 pour utilisation à l'extérieur)

Pour tube de 42,4 x 2,0 mm

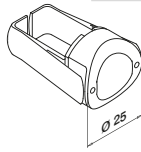

Faisceau lumineux
asymétrique
Temp. de couleur 5000 K
0,5 W, 12 V, 40 mA
50 000 heures d'éclairage

**MOD 0051****INDOOR**

41.0051.242.00



1

IP20

CE

IK09

International Design
Modèle Protection

Pour tube de 48,3 x 2,0 mm

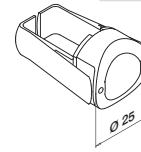

Faisceau lumineux
asymétrique
Temp. de couleur 5000 K
0,5 W, 12 V, 40 mA
50 000 heures d'éclairage

**MOD 0051****INDOOR**

41.0051.248.00



1

IP20

CE

IK09

International Design
Modèle Protection

Pour tube de 42,4 x 2,0 mm

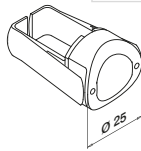

Faisceau lumineux
asymétrique
Temp. de couleur 5000 K
2W, 12 V, 500mA
50 000 heures d'éclairage

**MOD 0052****OUTDOOR**

41.0052.242.00



1

IP66

CE

IK10

International Design
Modèle Protection

Pour tube de 48,3 x 2,0 mm

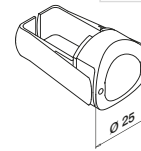

Faisceau lumineux
asymétrique
Temp. de couleur 5000 K
2W, 12 V, 500mA
50 000 heures d'éclairage

**MOD 0052****OUTDOOR**

41.0052.248.00



1

IP66

CE

IK10

International Design
Modèle Protection

Q-INFO

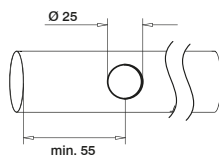

Fraisage recommandé.
A défaut l'utilisation d'un foret étagé
est nécessaire. Les trous doivent être
ébavurés à l'intérieur et à l'extérieur
et la limaille éliminée complètement.

MOD 0051 et 0052 sont disponibles en plusieurs coloris.
Veuillez contacter votre service commercial pour en savoir plus.

Q-INFO

MOD 0051 / 0052

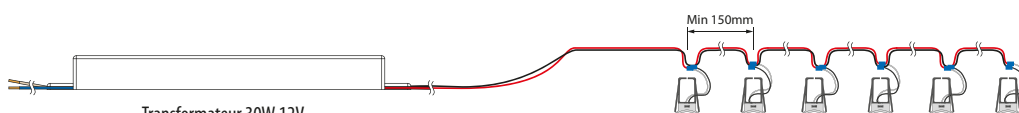

max. 10 mètres
de 1 à 40 spot(s)

Q-INFO MOD 0051 / 0052

Ensemble: 41.0051.24x.00
41.0052.24x.00

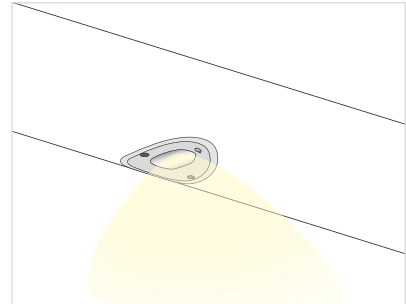
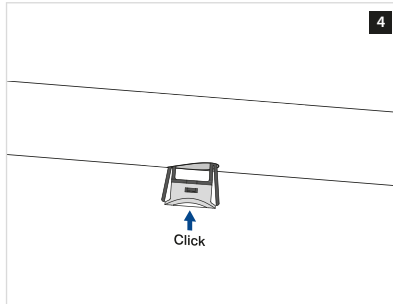
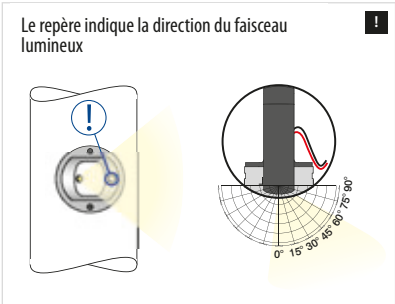
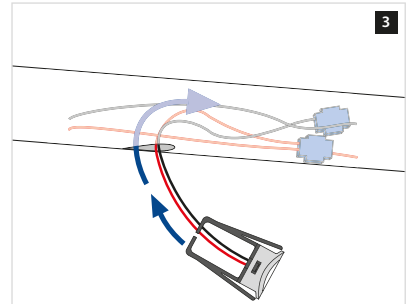
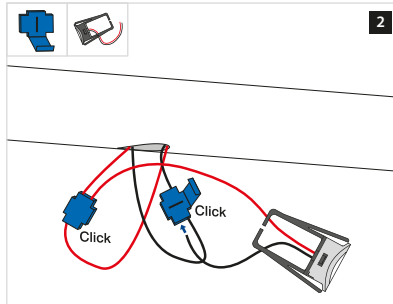
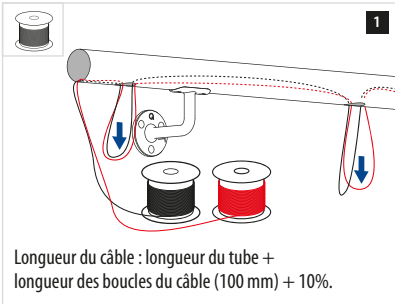
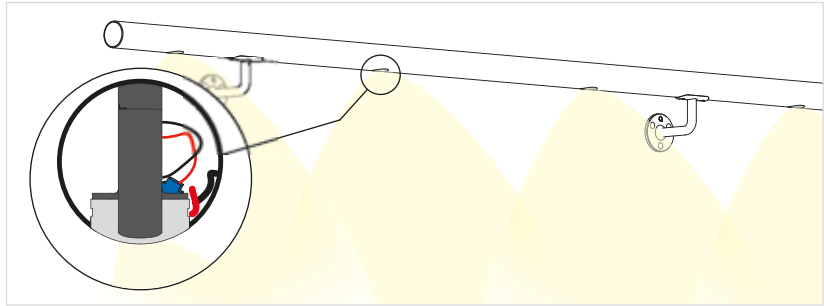
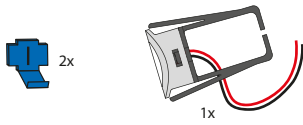

▶ Assembly video: www.q-railing.com/videos

Q-INFO MOD 0051 / 0052

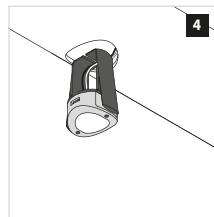
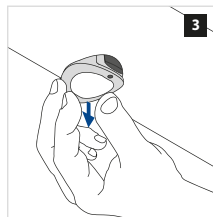
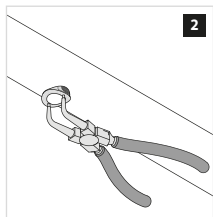
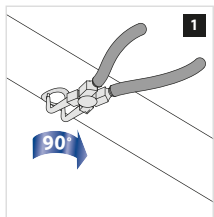

Notes de sécurité
320

Q-INFO

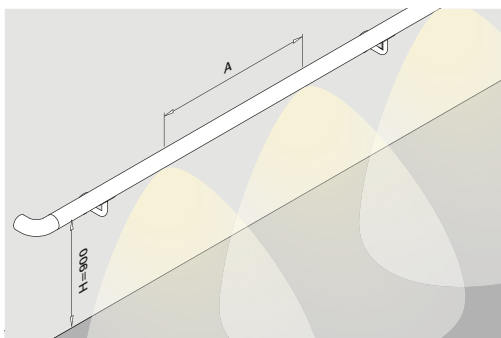

Pour un éclairage optimal, Q-railing recommande un espacement de 600 mm entre les spots.

Efficacité lumineuse d'une main courante placée à 900 mm au-dessus du sol/d'un escalier

	Distance (A) entre les projecteurs LED (mm)							
	400		600		1000		1200	
Distance du mur (mm)	IP20	IP66	IP20	IP66	IP20	IP66	IP20	IP66
0	16 lx	18 lx	14 lx	17 lx	8 lx	14 lx	7 lx	13 lx
600	12 lx	15 lx	12 lx	15 lx	9 lx	12 lx	6 lx	10 lx
1000	7 lx	8 lx	5 lx	7 lx	5 lx	6 lx	3 lx	5 lx
1500	2 lx	3 lx	2 lx	3 lx	2 lx	2 lx	1 lx	1 lx

Valeurs indicatives en lux
 Eclairage solaire direct = 100.000 lx Eclairage d'un hall = 100 lx
 Temps couvert, éclairage d'un studio de TV = 1.000 lx Eclairage d'une rue = 10 lx
 Eclairage d'une bougie à 1 m. de distance env. = 1 lx

Les calculs d'espacement entre chaque led sont donnés à titre indicatif. Chaque configuration étant différente, nous vous recommandons vivement de faire appel à un professionnel.

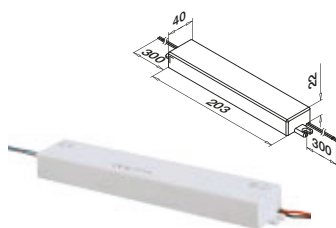

Transformateur 12V

220...240V~, CE, sans prise

MOD 0013

IN/OUTDOOR	P	
19.0013.000.00	30W	1



Câble noir

sans halogène, 1 mm², 145°C, pour 12 et 24V, adapté à un usage extérieur**MOD 0011**

IN/OUTDOOR	
19.0011.050.00	L = 100 m



Câble rouge

sans halogène, 1 mm², 145°C, pour 12 et 24V, adapté à un usage extérieur**MOD 0012**

IN/OUTDOOR	
19.0012.050.00	L = 100 m

Q-INFO

NOTES DE SÉCURITÉ

- Seuls les électriciens qualifiés sont habilités à installer les modules secteur en respectant et observant les réglementations et normes en vigueur.
- Ne pas dépasser la puissance électrique maximale autorisée.
- Attention à la polarité. Si elle est incorrecte, le produit peut être endommagé. Seule une connexion en parallèle garantit la sécurité de l'installation.
- Ebavurage (intérieur et extérieur) indispensable avant l'installation des spots.
- Les alimentations électriques utilisées doivent protéger contre tout risque de court-circuit, surcharge ou surchauffe et être sécurisées grâce à une source SELV (source basse tension externe).

Mur - tube

Avec passe-câble

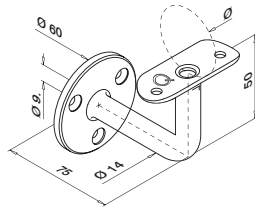

MOD 0103

304

INDOOR	Ø			
13.0103.042.12	42,4	QS-7	455 / QS-202	455 2
13.0103.048.12	48,3	QS-7	455 / QS-202	455 2

316

OUTDOOR	Ø			
14.0103.042.12	42,4	QS-50	455 / QS-203	455 2
14.0103.048.12	48,3	QS-50	455 / QS-203	455 2



Tube - tube

Avec passe-câble

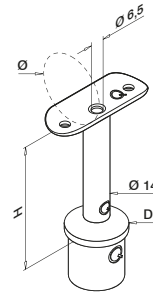

MOD 0710

316

OUTDOOR	D	Ø	H		
14.0710.642.12	42,4 x 2,0	42,4	79	QS-203	455 2

MOD 0711

316

OUTDOOR	D	Ø	H		
14.0711.648.12	48,3 x 2,0	48,3	80	QS-203	455 2



Q-INFO MOD 0103 / 0781

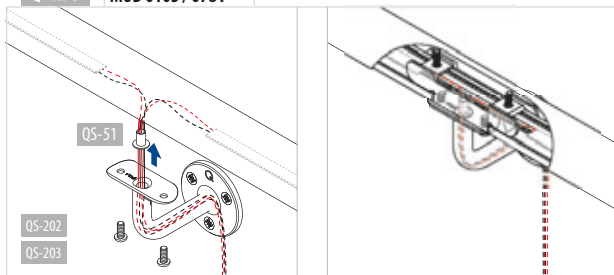

Q-INFO MOD 0103 / 0710 / 0711

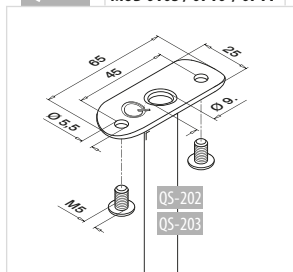

Q-INFO MOD 0103

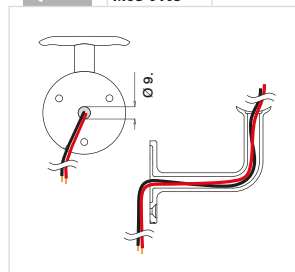

Q-INFO MOD 0710 / 0711

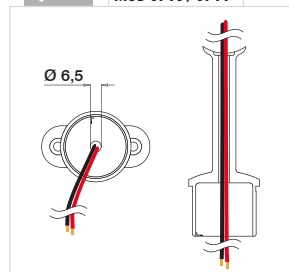

A partir de la page 166, vous retrouverez les mains-courantes à fond de gorge rondes et rectangulaires. La dimension du U est de 24 mm.

Mains-courantes

INOX BROSSÉ

Q-LIGHTS - Raccord pour tube à fond de gorge

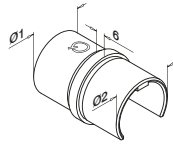

MOD 6793

316

OUTDOOR

	Ø1	Ø2	
14.6793.242.12	pour 42,4 x 2,0	pour 42,4 x 1,5	2

NEW



International Design
Modèle Protection

Mains-courantes

INOX BROSSÉ

Q-LIGHTS - Raccords, orientables



0 - 70°

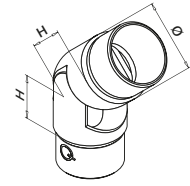

MOD 0312

304

INDOOR

	Ø	H	
13.0312.242.12	42,4 x 2,0	27	2
13.0312.248.12	48,3 x 2,0	30	2

316

OUTDOOR

	Ø	H	
14.0312.242.12	42,4 x 2,0	27	2
14.0312.248.12	48,3 x 2,0	30	2



DESIGN
product

International Design
Modèle Protection

Q-INFO MOD 0312

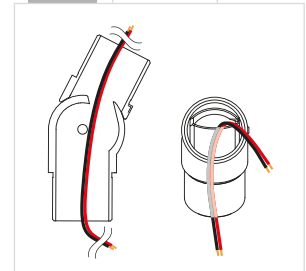

Q-INFO MOD 6793

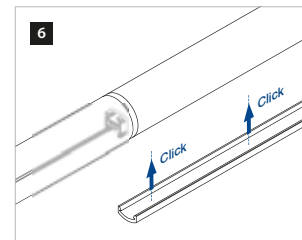
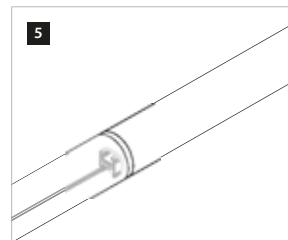
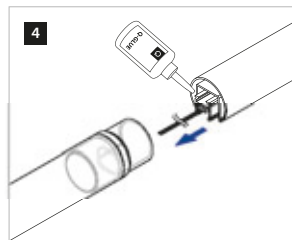
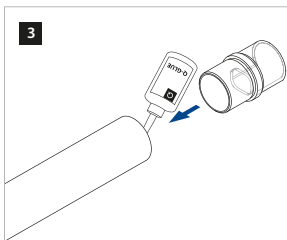
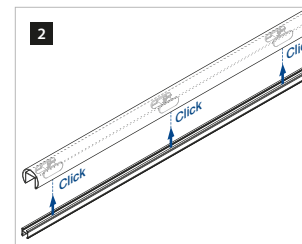
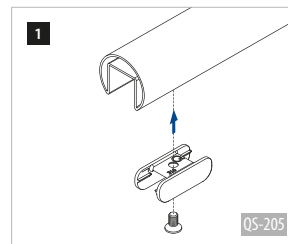
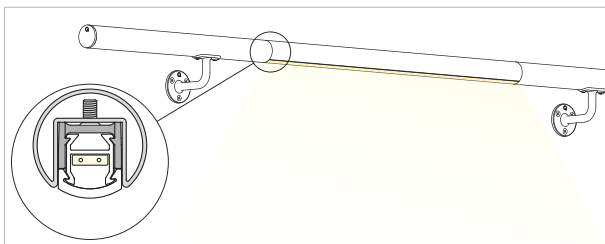

Tube - tube

Avec passe-câble

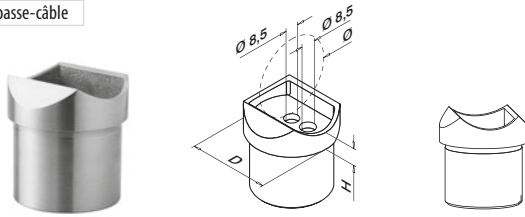
**MOD 0772** - D = Ø 42,4 mm**304**

INDOOR	D	Ø	H		
13.0772.242.12	Ø 42,4 x 2,0	42,4	9	QS-26	454 2

316

OUTDOOR	D	Ø	H		
14.0772.242.12	Ø 42,4 x 2,0	42,4	9	QS-27	454 2

MOD 0771 - D = Ø 48,3 mm**304**

INDOOR	D	Ø	H		
13.0771.248.12	Ø 48,3 x 2,0	48,3	11	QS-26	454 2

316

OUTDOOR	D	Ø	H		
14.0771.248.12	Ø 48,3 x 2,0	48,3	11	QS-27	454 2



Compatible avec MOD 0303 (raccords)

MOD 0914

244



Mur - tube

Avec passe-câble

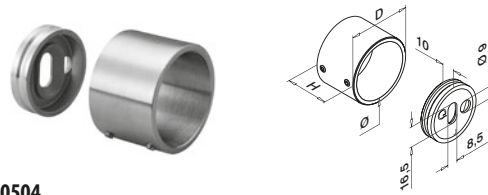
**MOD 0504****304**

INDOOR	Ø	D	H		
13.0504.042.12	42,4	50	35	QS-55	458 / QS-21 456 2
13.0504.048.12	48,3	56	35	QS-55	458 / QS-21 456 2

316

OUTDOOR	Ø	D	H		
14.0504.042.12	42,4	50	35	QS-55	458 / QS-22 456 2
14.0504.048.12	48,3	56	35	QS-55	458 / QS-22 456 2

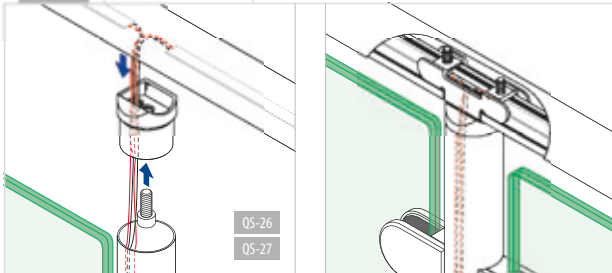
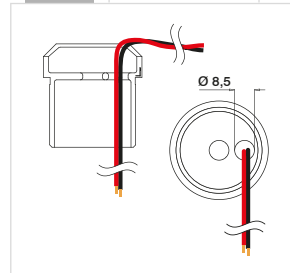
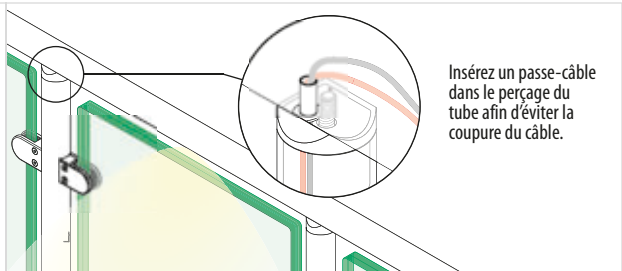
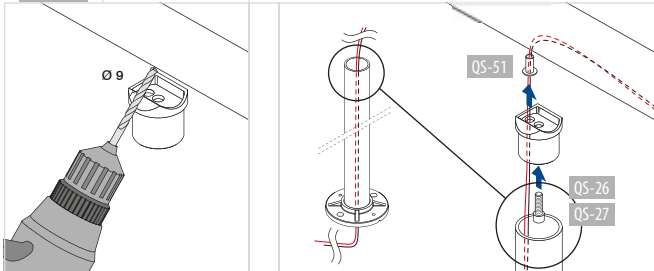
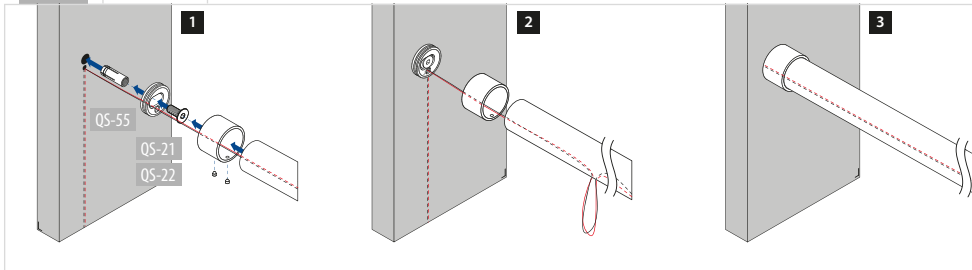
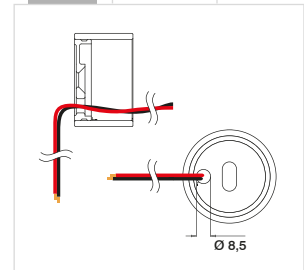

A partir de la page 166, vous retrouverez les mains-courantes à fond de gorge rondes et rectangulaires. La dimension du U est de 24 mm.

Q-INFO MOD 0772 / 0771**Q-INFO MOD 0772 / 0771****Q-INFO MOD 0772 / 0771****Q-INFO MOD 0504****Q-INFO MOD 0504**

REMPLISSAGES EN VERRE

Q-GLASS

Profitez de la commande de votre garde-corps pour acheter vos remplissages en verre

Verre sur-mesure

- Du verre monolithique de 6 mm d'épaisseur au verre feuilleté trempé de 31.52 mm d'épaisseur
- Verre de couleur ou verre laminé Sentryglas® en option
- Coins arrondis et rebords polis sur demande
- Pré-percé en option

Panneau de verre standard

- Disponible rapidement
- Verre feuilleté trempé
- 8,76 mm, 12 largeurs
- Bords lisses, arrondis et polis
- Coins arrondis

■ Marqués CE ■ Grande qualité ■ Livraison rapide ■ Prix compétitifs clairement indiqués ■ Facile à commander

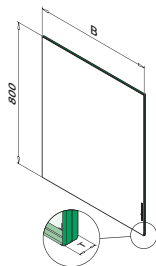
**MOD 08 - VSG (ESG)* H=800 mm****Verre**

OUTDOOR	B (mm)	T
50.0805.042.00	500	8,76 (4 - 0,76 - 4)
50.0806.042.00	600	8,76 (4 - 0,76 - 4)
50.0807.042.00	700	8,76 (4 - 0,76 - 4)
50.0808.042.00	800	8,76 (4 - 0,76 - 4)
50.0809.042.00	900	8,76 (4 - 0,76 - 4)
50.0809.542.00	950	8,76 (4 - 0,76 - 4)
50.0810.042.00	1000	8,76 (4 - 0,76 - 4)
50.0815.042.00	1500	8,76 (4 - 0,76 - 4)

**Q-INFO****Calcul**

$$H \text{ (m)} \times B \text{ (m)} \times 2,5 \times T_g \text{ (mm)} = \text{kg}$$

Exemple

H	B	T
1,1 m	1,0 m	16 mm
1,1 x 1,0 x 2,5 x 16 = 44,00 kg		

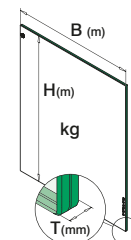

* VSG (2x ESG) : Verre feuilleté trempé

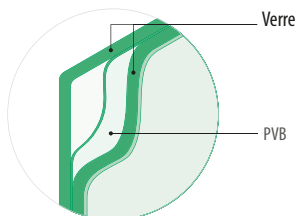
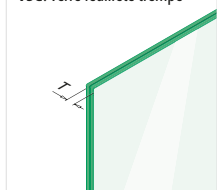
Q-INFO**VSG: Verre feuilleté trempé**

✓ Bord lisse



✓ Coins arrondis



✓ Bord arrondi



✓ Bord poli

Remplissage

INOX BROSSÉ

Q-LINE - Encadrement de vitrage - Supports

Tube - plat

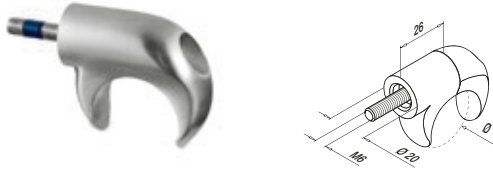

MOD 0860

304

INDOOR	Ø	
13.0860.000.12	30	2

316

OUTDOOR	Ø	
14.0860.000.12	30	2



International Design Modèle Protection

Tube - tube

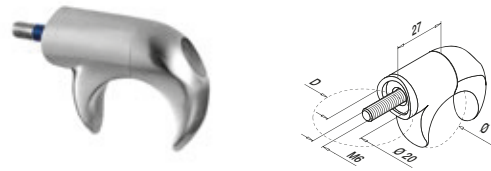

MOD 0860

304

INDOOR	D	Ø	
13.0860.042.12	42,4	30	2
13.0860.048.12	48,3	30	2

316

OUTDOOR	D	Ø	
14.0860.042.12	42,4	30	2
14.0860.048.12	48,3	30	2



International Design Modèle Protection

Remplissage

INOX BROSSÉ

Q-LINE - Encadrement de vitrage

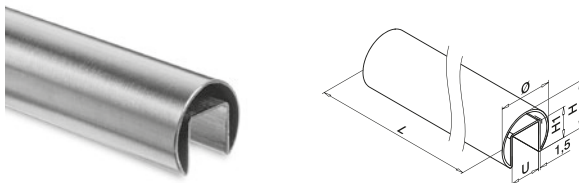

MOD 6920 / 6925 - Ø 30 mm

304

INDOOR	Ø	U	H	H1	
13.6925.030.12	30	14	27	18	L = 2500 mm
13.6920.030.12	30	14	27	18	L = 5000 mm

316

OUTDOOR	Ø	U	H	H1	
14.6925.030.12	30	14	27	18	L = 2500 mm
14.6920.030.12	30	14	27	18	L = 5000 mm

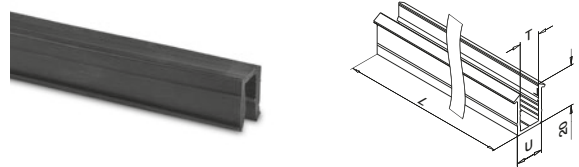

MOD 50 - Ø 30 mm

Accessoires

	U	T	
19.5030.008.00	14	8 - 8,76	L = 5000 mm
19.5030.010.00	14	10 - 10,76	L = 5000 mm

Vous trouverez la base de calcul pour les tubes, barres et tubes à fond de gorge sur www.q-railing.com/test-calculs

Q-INFO MOD 0860

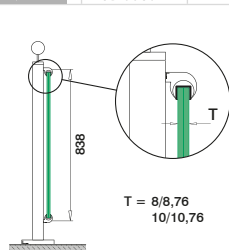

Q-INFO



Q-INFO MOD 0860

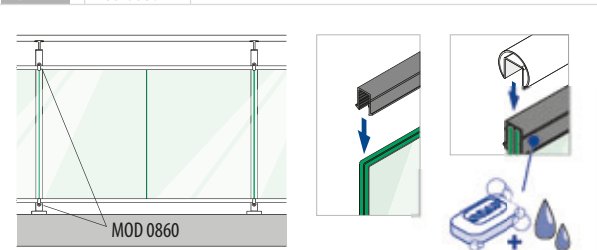



MOD 6790

304			
INDOOR	Ø		
13.6790.030.12	30 x 1,5		2
316			
OUTDOOR	Ø		
14.6790.030.12	30 x 1,5		2



MOD 6313

304			
INDOOR	Ø	H	
13.6313.030.12	30 x 1,5	25	2
316			
OUTDOOR	Ø	H	
14.6313.030.12	30 x 1,5	25	2



MOD 6302

304			
INDOOR	Ø	H	
13.6302.030.12	30 x 1,5	25	2
316			
OUTDOOR	Ø	H	
14.6302.030.12	30 x 1,5	25	2



MOD 6312

304			
INDOOR	Ø	H	
13.6312.030.12	30 x 1,5	25	2
316			
OUTDOOR	Ø	H	
14.6312.030.12	30 x 1,5	25	2



MOD 6732

304			
INDOOR	Ø		
13.6732.030.12	30 x 1,5		2
316			
OUTDOOR	Ø		
14.6732.030.12	30 x 1,5		2



Q-INFO



Q-21
Q-glue
19.1331.000.00

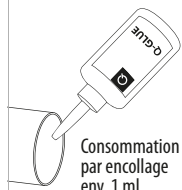

Consommation
par encollage
env. 1 ml

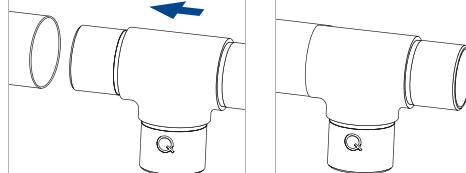

Q-INFO



Q-22
Q-ultra-clean
19.0610.000.00

REMPLISSAGES BARRES ET TUBES

Remplissage

ASPECT INOX BROSSÉ SQUARE LINE® 40x40 - Supports traversants de lisse

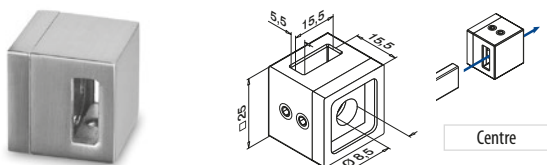

MOD 4820

Zamak	Aspect inox brossé	
OUTDOOR		
10.4820.000.20	QS-20 456	4

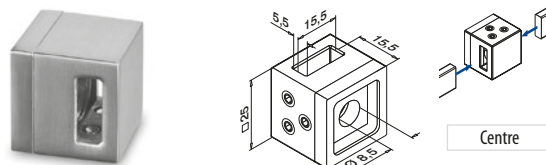

DESIGN product

International Design
Modèle Protection

MOD 4821

Zamak	Aspect inox brossé	
OUTDOOR		
10.4821.000.20	QS-20 456	4

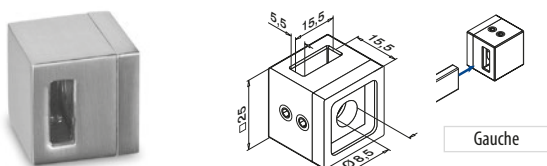

DESIGN product

International Design
Modèle Protection

MOD 4822

Zamak	Aspect inox brossé	
OUTDOOR		
10.4822.000.20	QS-20 456	4

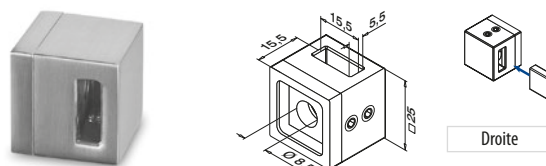

DESIGN product

International Design
Modèle Protection

MOD 4823

Zamak	Aspect inox brossé	
OUTDOOR		
10.4823.000.20	QS-20 456	4



DESIGN product

International Design
Modèle Protection

Remplissage

INOX BROSSÉ SQUARE LINE® 40x40 - Barres

Q-TUBE



MOD 4925 / 4900

304		
INDOOR		
13.4925.015.12	15 x 5	L = 2500 mm
13.4900.015.12	15 x 5	L = 5000 mm
316		
OUTDOOR		
14.4925.015.12	15 x 5	L = 2500 mm
14.4900.015.12	15 x 5	L = 5000 mm



DESIGN product

L=5000mm

10.xxxx.xxx.20 = outdoor

Q-INFO

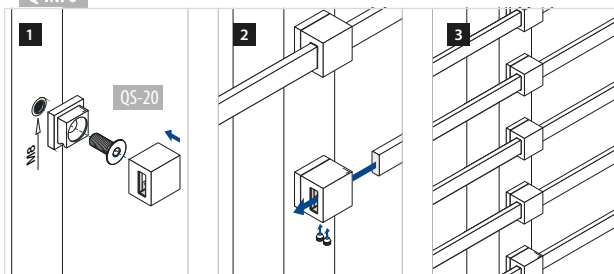

Vous trouverez la base de calcul pour les tubes, barres et tubes à fond de gorge sur www.q-railing.com/test-calculs

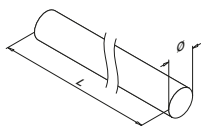
**MOD 8925 / 0900**

Ø 10 mm

304

INDOOR	Ø	
13.8925.010.12	10	L = 2500 mm
13.0900.010.12	10	L = 5000 mm

Ø 12 mm

304

INDOOR	Ø	
13.8925.012.12	12	L = 2500 mm
13.0900.012.12	12	L = 5000 mm

Ø 12 mm

316

OUTDOOR	Ø	
14.8925.012.12	12	L = 2500 mm
14.0900.012.12	12	L = 5000 mm

Ø 14 mm

304

INDOOR	Ø	
13.8925.014.12	14	L = 2500 mm
13.0900.014.12	14	L = 5000 mm

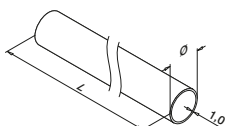

PREFIX Nous pouvons couper cet article pour vous conformément à vos instructions de longueur et d'angle. Contactez-nous pour obtenir plus de détails.

**MOD 8925 / 0900**

Ø 12 mm

304

INDOOR	Ø	
13.8925.112.12	12	L = 2500 mm
13.0900.112.12	12	L = 5000 mm

Ø 16 mm

304

INDOOR	Ø	
13.8925.016.12	16	L = 2500 mm
13.0900.016.12	16	L = 5000 mm

316

OUTDOOR	Ø	
14.8925.016.12	16	L = 2500 mm
14.0900.016.12	16	L = 5000 mm



PREFIX Nous pouvons couper cet article pour vous conformément à vos instructions de longueur et d'angle. Contactez-nous pour obtenir plus de détails.

Vous trouverez la base de calcul pour les tubes, barres et tubes à fond de gorge sur www.q-railing.com/test-calculs

Remplissage

INOX BROSSÉ

Q-LINE - Raccords

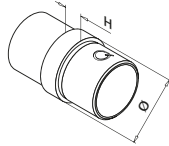

MOD 0790

304

INDOOR	Ø	H	
13.0790.112.12	12 x 1,0	5	4
13.0790.016.12	16 x 1,0	6	4

316

OUTDOOR	Ø	H	
14.0790.016.12	16 x 1,0	6	4



Remplissage

INOX BROSSÉ

Q-LINE - Raccords, orientables

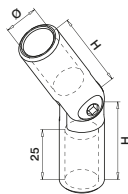
-90°
+90°

MOD 0302

304

INDOOR	Ø	H	
13.0302.010.12	10	35	6
13.0302.012.12	12	36	6
13.0302.014.12	14	37	6

316

OUTDOOR	Ø	H	
14.0302.012.12	12	36	6

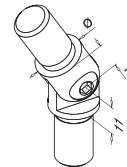
-90°
+90°

MOD 0302

304

INDOOR	Ø	
13.0302.016.12	16 x 1,0	6

316

OUTDOOR	Ø	
14.0302.016.12	16 x 1,0	6



Q-INFO



Q-22

Q-ultra-clean
19.0610.000.00

Remplissage

INOX BRSSÉ

Q-LINE - Embouts

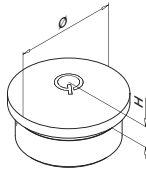

MOD 0729

304

INDOOR	Ø	H	
13.0729.016.12	16,0 x 1,0	4	2

316			
OUTDOOR	Ø	H	
14.0729.016.12	16,0 x 1,0	4	2

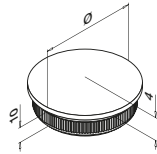

MOD 5729 - EASY HIT®

304

INDOOR	Ø	
13.5729.112.12	12 x 1,0	4



Remplissage

ASPECT INOX BRSSÉ

Q-LINE - Embouts arrondis

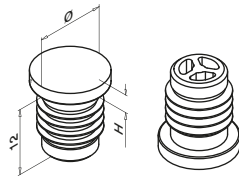

MOD 5729 - EASY HIT®

Plastique ABS

Aspect inox brossé

INDOOR	Ø	H	
24.5729.112.19	12 x 1,0	3	4
24.5729.114.19	14 x 1,0	3	4
24.5729.116.19	16 x 1,0	4	4



Q-INFO

MOD 5729

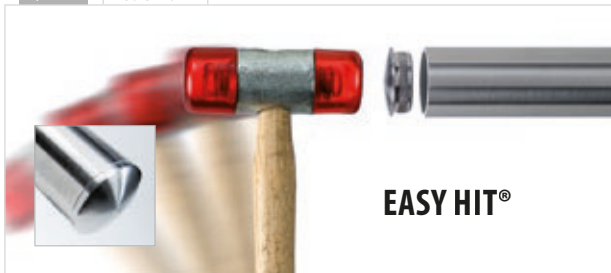

Q-INFO

MOD 0735

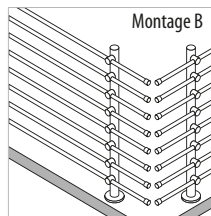
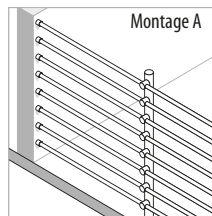
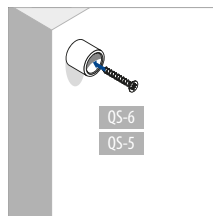
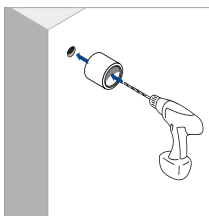

Avec filetage

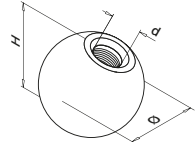

MOD 0220

304

INDOOR	Ø	H	d	
13.0220.020.12	20	ca. 18,5	M6	6
13.0220.025.12	25	ca. 23,5	M8	6
13.0220.030.12	30	ca. 28,5	M8	6
13.0220.040.12	40	ca. 38,5	M8	2
13.0220.050.12	50	ca. 48,5	M8	2

316

OUTDOOR	Ø	H	d	
14.0220.020.12	20	ca. 18,5	M6	6
14.0220.025.12	25	ca. 23,5	M8	6
14.0220.040.12	40	ca. 38,5	M8	2

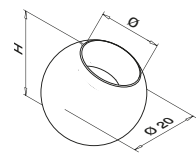

MOD 0221

304

INDOOR	Ø	H	
13.0221.010.12	10	ca. 18,5	6
13.0221.012.12	12	ca. 17,5	6
13.0221.014.12	14	ca. 16,5	6

316

OUTDOOR	Ø	H	
14.0221.012.12	12	ca. 17,5	6

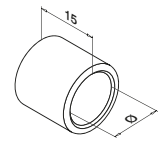

MOD 0735

304

INDOOR	Ø		
13.0735.012.12	12	QS-5	455 4

316

OUTDOOR	Ø		
14.0735.012.12	12	QS-6	455 4



Q-INFO



Q-23

Q-cleaner

19.0601.000.00

Plat - barre

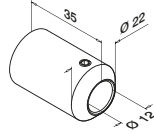
**MOD 0850****304**

INDOOR			
13.0850.000.12	QS-23	456	4

316

OUTDOOR			
14.0850.000.12	QS-53	456	4

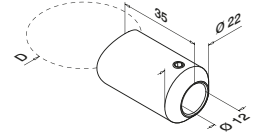

Tube - barre

**MOD 0850****304**

INDOOR	D		
13.0850.042.12	Ø 42,4	QS-23	456

316

OUTDOOR	D		
14.0850.042.12	Ø 42,4	QS-53	456

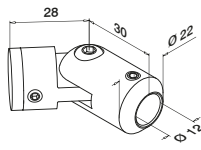

Plat - barre

**MOD 0855****304**

INDOOR			
13.0855.000.12	QS-15	456	4

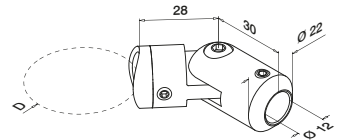

Tube - barre

**MOD 0855****304**

INDOOR	D		
13.0855.042.12	Ø 42,4	QS-15	456

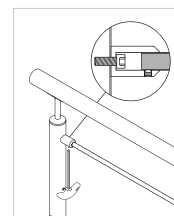
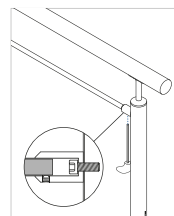
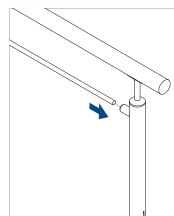
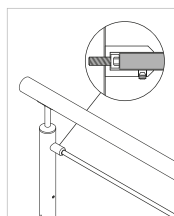
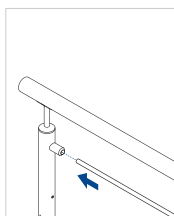
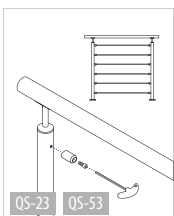
**Q-INFO****MOD 0850.04x**

Plat - barre

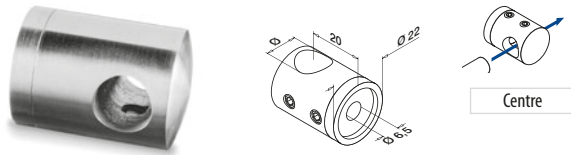
**MOD 0825 - Ø 10 mm**

304			
INDOOR	Ø		
13.0825.000.12	10	QS-15 456	4

MOD 0830 - Ø 12 mm

304			
INDOOR	Ø		
13.0830.000.12	12	QS-15 456	4

316			
OUTDOOR	Ø		
14.0830.000.12	12	QS-16 456	4

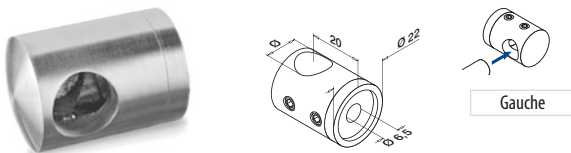

Plat - barre

**MOD 0832 - Ø 12 mm**

304			
INDOOR	Ø		
13.0832.000.12	12	QS-15 456	4

316			
OUTDOOR	Ø		
14.0832.000.12	12	QS-16 456	4

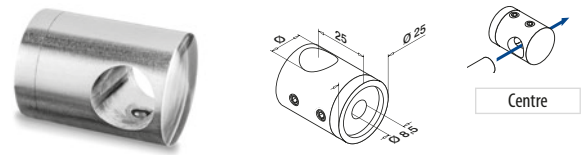

Plat - barre

**MOD 0835 - Ø 14 mm**

304			
INDOOR	Ø		
13.0835.000.12	14	QS-15 456	4

MOD 0840 - Ø 16 mm

304			
INDOOR	Ø		
13.0840.000.12	16	QS-19 456	4

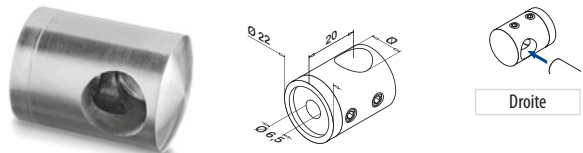

Plat - barre

**MOD 0833 - Ø 12 mm**

304			
INDOOR	Ø		
13.0833.000.12	12	QS-15 456	4

316			
OUTDOOR	Ø		
14.0833.000.12	12	QS-16 456	4



Q-INFO



Q-23

Q-cleaner
19.0601.000.00

Q-INFO



Q-22

Q-ultra-clean
19.0610.000.00

Plat - barre

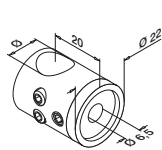

Centre

MOD 0826 - Ø 10 mm**304**

INDOOR	Ø		
13.0826.000.12	10	QS-15 456	4

MOD 0831 - Ø 12 mm**304**

INDOOR	Ø		
13.0831.000.12	12	QS-15 456	4

316

OUTDOOR	Ø		
14.0831.000.12	12	QS-16 456	4



Plat - barre

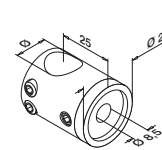

Centre

MOD 0836 - Ø 14 mm**304**

INDOOR	Ø		
13.0836.000.12	14	QS-19 456	4

**MOD 8925, 0900**
330**MOD 8925, 0900**
330

Q-INFO

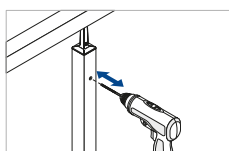

$\varnothing 10 / \varnothing 12 = M6$
 $\varnothing 14 = M8$

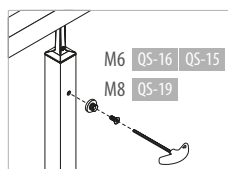
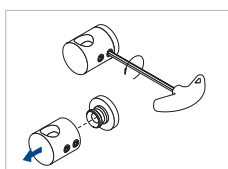

M6 QS-16 QS-15
 M8 QS-19

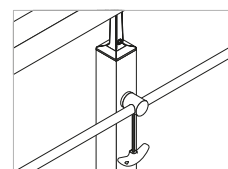
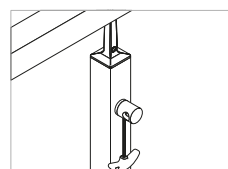

▶ Assembly video: www.q-railing.com/videos

Tube - barre

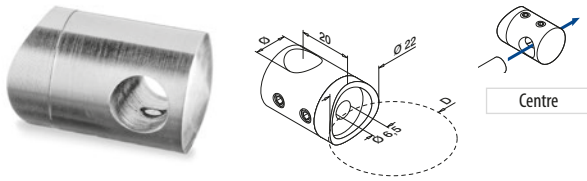
**MOD 0825 - Ø 10 mm**

304				
INDOOR	Ø	D	Accessories	Qty
13.0825.033.12	10	Ø 33,7	QS-15 456	4
13.0825.042.12	10	Ø 42,4	QS-15 456	4

MOD 0830 - Ø 12 mm

304				
INDOOR	Ø	D	Accessories	Qty
13.0830.033.12	12	Ø 33,7	QS-15 456	4
13.0830.042.12	12	Ø 42,4	QS-15 456	4
13.0830.048.12	12	Ø 48,3	QS-15 456	4

316				
OUTDOOR	Ø	D	Accessories	Qty
14.0830.042.12	12	Ø 42,4	QS-16 456	4
14.0830.048.12	12	Ø 48,3	QS-16 456	4

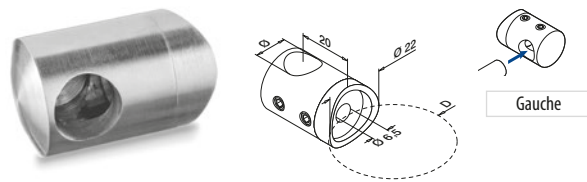

Tube - barre

**MOD 0832 - Ø 12 mm**

304				
INDOOR	Ø	D	Accessories	Qty
13.0832.033.12	12	Ø 33,7	QS-15 456	4
13.0832.042.12	12	Ø 42,4	QS-15 456	4
13.0832.048.12	12	Ø 48,3	QS-15 456	4

316				
OUTDOOR	Ø	D	Accessories	Qty
14.0832.042.12	12	Ø 42,4	QS-16 456	4

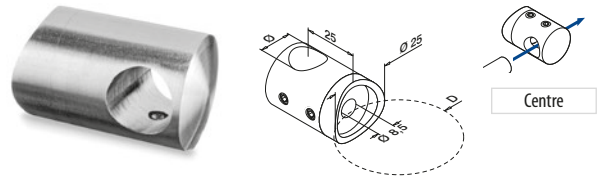

Tube - barre

**MOD 0835 - Ø 14 mm**

304				
INDOOR	Ø	D	Accessories	Qty
13.0835.042.12	14	Ø 42,4	QS-19 456	4
13.0835.048.12	14	Ø 48,3	QS-19 456	4

MOD 0840 - Ø 16 mm

304				
INDOOR	Ø	D	Accessories	Qty
13.0840.042.12	16	Ø 42,4	QS-19 456	4
13.0840.048.12	16	Ø 48,3	QS-19 456	4

316				
OUTDOOR	Ø	D	Accessories	Qty
14.0840.042.12	16	Ø 42,4	QS-20 456	4
14.0840.048.12	16	Ø 48,3	QS-20 456	4

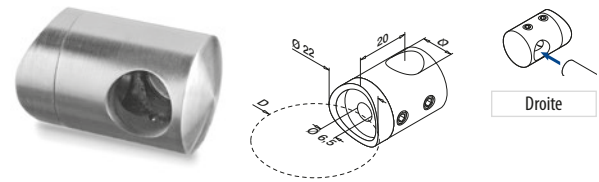

Tube - barre

**MOD 0833 - Ø 12 mm**

304				
INDOOR	Ø	D	Accessories	Qty
13.0833.033.12	12	Ø 33,7	QS-15 456	4
13.0833.042.12	12	Ø 42,4	QS-15 456	4
13.0833.048.12	12	Ø 48,3	QS-15 456	4

316				
OUTDOOR	Ø	D	Accessories	Qty
14.0833.042.12	12	Ø 42,4	QS-16 456	4



Tube - barre

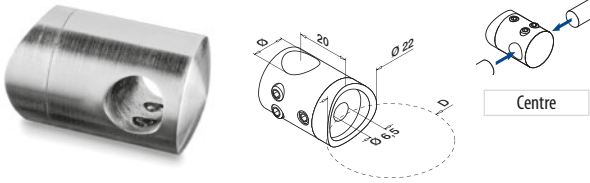

MOD 0826 - Ø 10 mm

304

INDOOR	Ø	D		
13.0826.033.12	10	Ø 33,7	QS-15	456 4
13.0826.042.12	10	Ø 42,4	QS-15	456 4

MOD 0831 - Ø 12 mm

304

INDOOR	Ø	D		
13.0831.033.12	12	Ø 33,7	QS-15	456 4
13.0831.042.12	12	Ø 42,4	QS-15	456 4
13.0831.048.12	12	Ø 48,3	QS-15	456 4

316

OUTDOOR

OUTDOOR	Ø	D		
14.0831.042.12	12	Ø 42,4	QS-16	456 4
14.0831.048.12	12	Ø 48,3	QS-16	456 4



Tube - barre

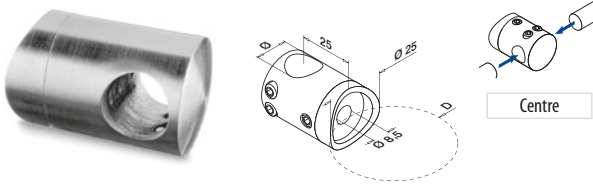

MOD 0836 - Ø 14 mm

304

INDOOR	Ø	D		
13.0836.042.12	14	Ø 42,4	QS-19	456 4



Tube - barre

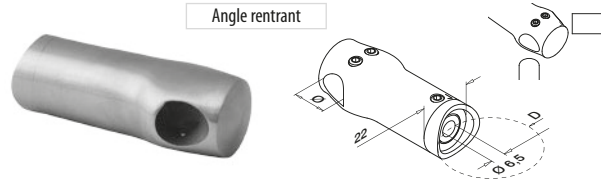

MOD 0834 - Ø 12 mm

304

INDOOR	Ø	D		
13.0834.042.12	12	Ø 42,4	QS-15	456 4
13.0834.048.12	12	Ø 48,3	QS-15	456 4

316

OUTDOOR

OUTDOOR	Ø	D		
14.0834.042.12	12	Ø 42,4	QS-16	456 4
14.0834.048.12	12	Ø 48,3	QS-16	456 4

International Design
Modèle Protection

Tube - barre

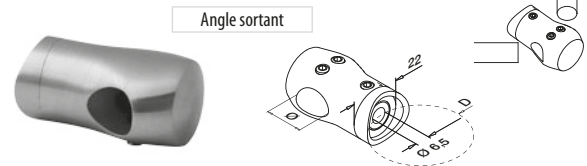

MOD 0839 - Ø 12 mm

304

INDOOR	Ø	D		
13.0839.042.12	12	Ø 42,4	QS-15	456 4
13.0839.048.12	12	Ø 48,3	QS-15	456 4

316

OUTDOOR

OUTDOOR	Ø	D		
14.0839.042.12	12	Ø 42,4	QS-16	456 4
14.0839.048.12	12	Ø 48,3	QS-16	456 4

International Design
Modèle Protection

Q-INFO MOD 0834 / 0839

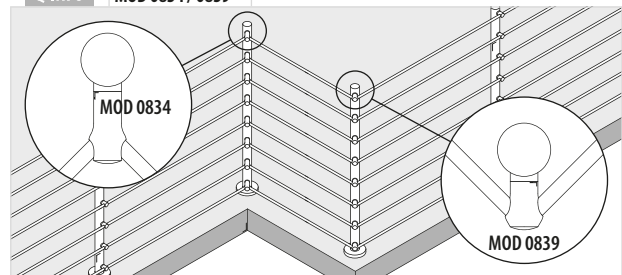

Q-INFO MOD 0826 / 0831 / 0836

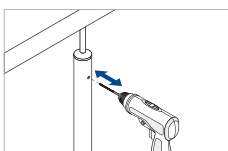

Ø10 / Ø12 = M6
Ø14 = M8

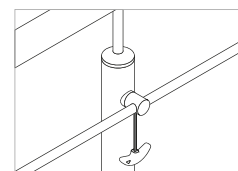
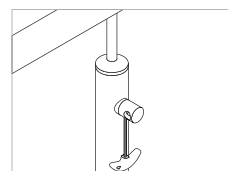
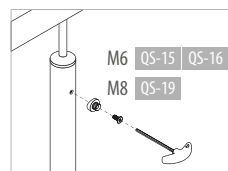
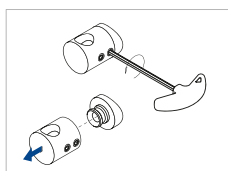

▶ Assembly video: www.q-railing.com/videos



Verre - barre

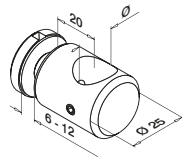

MOD 0746

304

INDOOR	Ø	
13.0746.016.12	16	4

316	Ø	
14.0746.012.12	12	4



Barre - barre

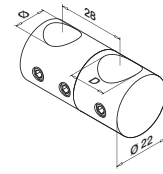

MOD 0830

304

INDOOR	Ø	D	
13.0830.012.12	12	Ø 12	4
13.0830.016.12	12	Ø 16	4

MOD 8925, 0900
330MOD 8925, 0900
330

Q-INFO

MOD 0746

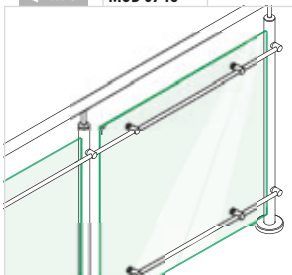

Q-INFO

MOD 0830

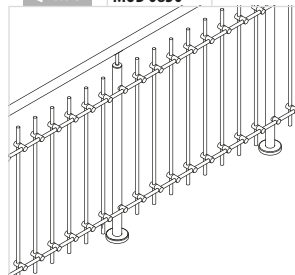

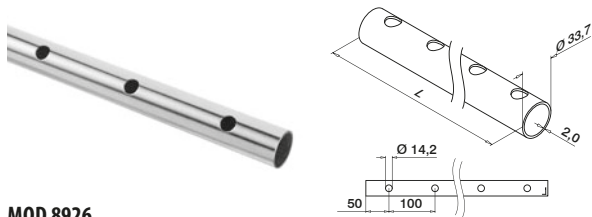

**MOD 8926**

Ø 33,7 mm

304**INDOOR**

13.8926.233.12

L = 2500 mm

316**OUTDOOR**

14.8926.233.12

L = 2500 mm

**MOD 0521****Nylon**

Aspect inox brossé

OUTDOOR**D**

24.0521.033.19

33,7

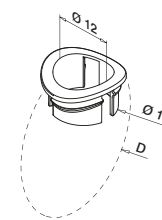

50

**MOD 8925 / 0900**

Ø 12 mm

304**INDOOR**

13.8925.012.12

Ø



L = 2500 mm

13.0900.012.12

12

L = 5000 mm

316**OUTDOOR**

14.8925.012.12

12

L = 2500 mm

14.0900.012.12

12

L = 5000 mm



L=5000mm

Vous trouverez la base de calcul pour les tubes, barres et tubes à fond de gorge sur www.q-railing.com/test-calculs

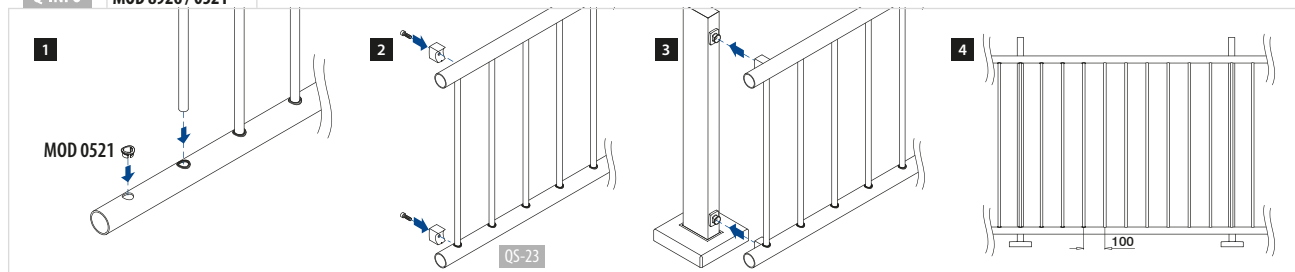

Remplissage

INOX BROSSÉ

Adaptateur pour supports de lisse - raccord 90° MOD 0629

Pour plat

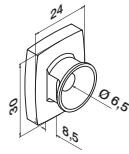

MOD 0774

316

OUTDOOR

14.0774.000.12	QS-16	456	4
----------------	-------	-----	---



Pour tube rond

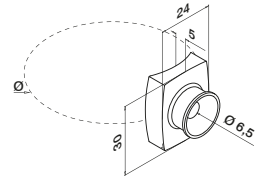

MOD 0774

316

OUTDOOR

14.0774.042.12	Ø	42,4	QS-16	456	4
14.0774.048.12	Ø	48,3	QS-16	456	4



Remplissage

INOX BROSSÉ

Q-LINE - Supports de lisse - raccord 90°

Plat - barre

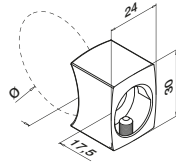

MOD 0629

316

OUTDOOR

14.0629.033.12	Ø	33,7	QS-53	456	4
14.0629.042.12	Ø	42,4	QS-53	456	4

International Design
Modèle Protection

Mains-courantes

INOX BROSSÉ

Q-LINE - Raccords (orientables)

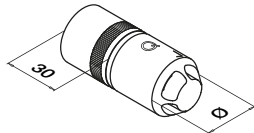

MOD 5792 - EASY HIT®

304

INDOOR

13.5792.233.00	Ø				2
----------------	---	--	--	--	---

pour 33,7 x 2,0

316

OUTDOOR

14.5792.233.00	Ø				2
----------------	---	--	--	--	---

pour 33,7 x 2,0

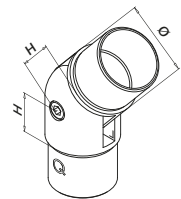
International Design
Modèle Protection-90°
+90°

MOD 0302

304

INDOOR

13.0302.233.12	Ø	33,7 x 2,0	H		2
----------------	---	------------	---	--	---

22

316

OUTDOOR

14.0302.233.12	Ø	33,7 x 2,0	H		2
----------------	---	------------	---	--	---

27



Q-INFO

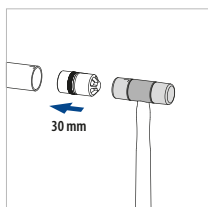

30 mm

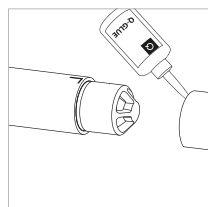

Q-21

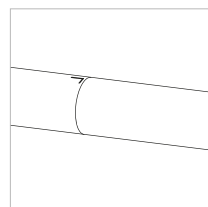
Q-glué
19.1331.000.00

Q-INFO



Q-22

Q-ultra-clean
19.0610.000.00

Q-LINE - Embouts arrondis

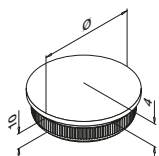

MOD 5729 - EASY HIT®

304		
INDOOR	Ø	
13.5729.233.12	33,7 x 2,0	2
316		
OUTDOOR	Ø	
14.5729.233.12	33,7 x 2,0	2

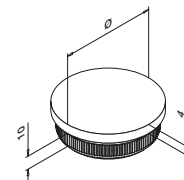

MOD 5732 - EASY HIT®

304		
INDOOR	Ø	
13.5732.233.12	33,7 x 2,0	2
316		
OUTDOOR	Ø	
14.5732.233.12	33,7 x 2,0	2



Q-LINE - Embases murales pour tube

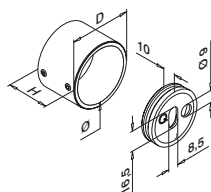

MOD 0504

304						
INDOOR	Ø	D	H			
13.0504.033.12	33,7	41	30	QS-55	458 / QS-21	456 2
316						
OUTDOOR	Ø	D	H			
14.0504.033.12	33,7	41	30	QS-55	458 / QS-22	456 2



Q-INFO

MOD 0504

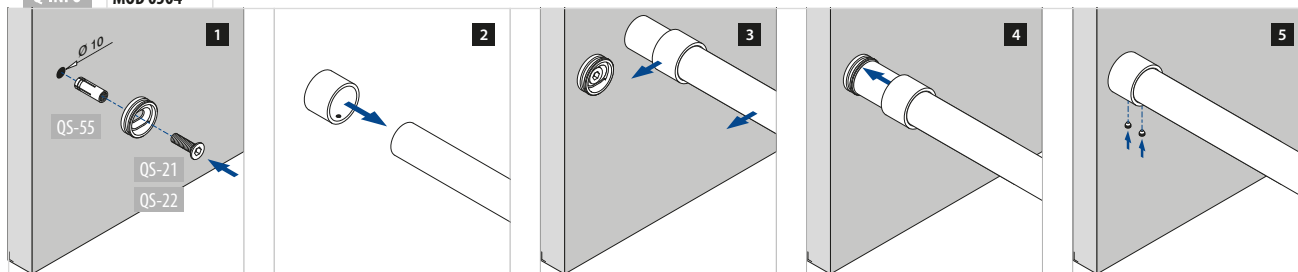



REMPLISSAGES CÂBLES



Auto-serrage

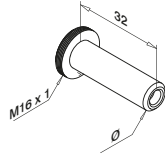

MOD 7240

316

OUTDOOR	Câble Ø	Ø	
14.7240.003.12	3,2	9,3	2

International Design Modèle Protection

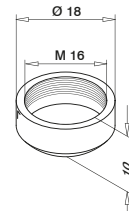

MOD 5010

316

OUTDOOR	Câble Ø	
14.5010.000.12	3,2	8

Ensemble complet



Ø 3,2 mm = (1 x 19)

MOD 7901

316

OUTDOOR	Câble Ø	
14.7901.013.12	3,2	L = 1 m
14.7901.023.12	3,2	L = 2,5 m
14.7901.053.12	3,2	L = 5 m
14.7901.073.12	3,2	L = 7,5 m
14.7901.103.12	3,2	L = 10 m
14.7901.123.12	3,2	L = 12,5 m
14.7901.203.12	3,2	L = 20 m



Outil de démontage Fast Fix

MOD 7802

316

OUTDOOR	Câble Ø	
14.7802.003.00	3,2	1



Serre-câble

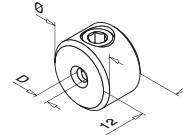

MOD 7400

316

OUTDOOR	D	Ø	
14.7400.003.12	3,2	18	6



Pince coupante

MOD 7800

Accessoires

	Q	Pour câble Ø	
14.7800.000.00	Q-39	1,5 - 4,0	1

Q-INFO

Toujours utiliser un stop-câble pour transférer les charges

Progression à respecter dans la tension du câble

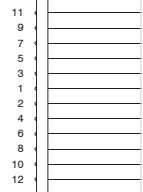

Q-INFO

MOD 7901.xx3

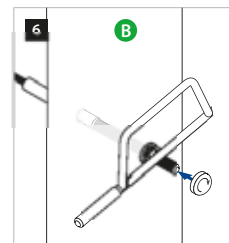
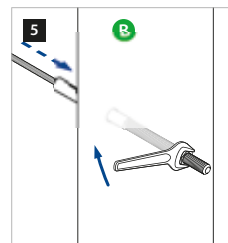
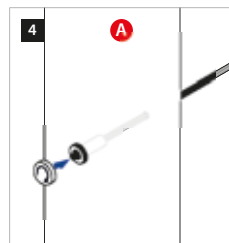
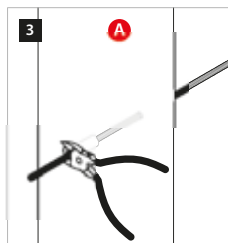
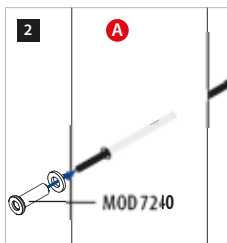
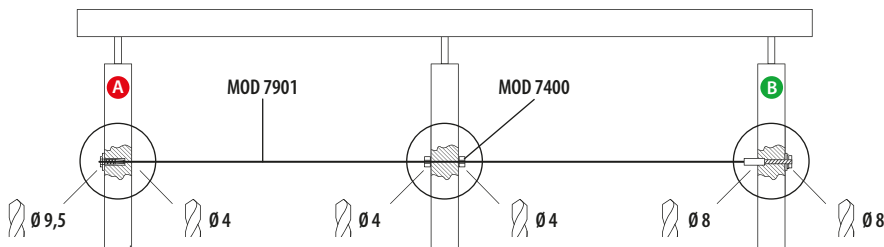

▶ Assembly video: www.q-railing.com/videos

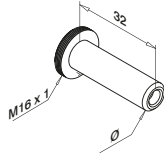
**MOD 7240**

316

OUTDOOR	Câble Ø	Ø	
14.7240.004.12	4,0	11,3	2

International Design Modèle Protection

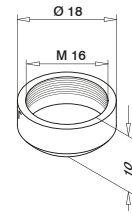
**MOD 5010**

316

OUTDOOR	Câble Ø	
14.5010.000.12	4,0	8

Ensemble complet

Ø 4,0 mm =  (1 x 19)**MOD 7901**

316

OUTDOOR	Câble Ø	
14.7901.014.12	4,0	L = 1 m
14.7901.024.12	4,0	L = 2,5 m
14.7901.054.12	4,0	L = 5 m
14.7901.074.12	4,0	L = 7,5 m
14.7901.104.12	4,0	L = 10 m
14.7901.124.12	4,0	L = 12,5 m
14.7901.204.12	4,0	L = 20 m



Pince coupante

MOD 7800

Accessoires

Q	Pour câble Ø	
14.7800.000.00	Q-39	1,5 - 4,0



Outil de démontage Fast Fix

MOD 7802

316

OUTDOOR	Câble Ø	
14.7802.004.00	4,0	1

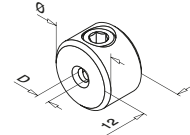

Serre-câble

**MOD 7400**

316

OUTDOOR	D	Ø	
14.7400.003.12	4,0	18	6



Q-INFO

Progression à respecter dans la tension du câble

11
9
7
5
3
1
2
4
6
8
10
12

Q-INFO

MOD 7901.xx4

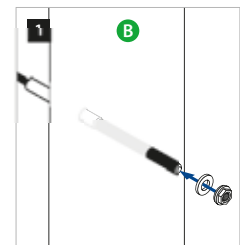
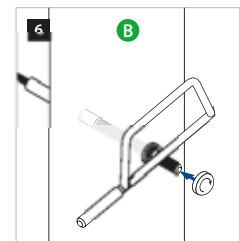
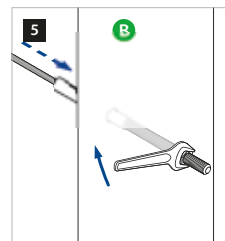
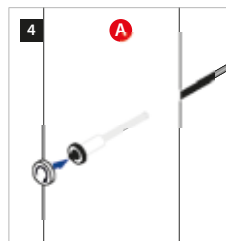
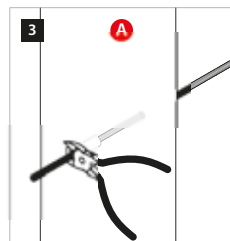
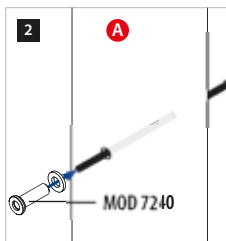
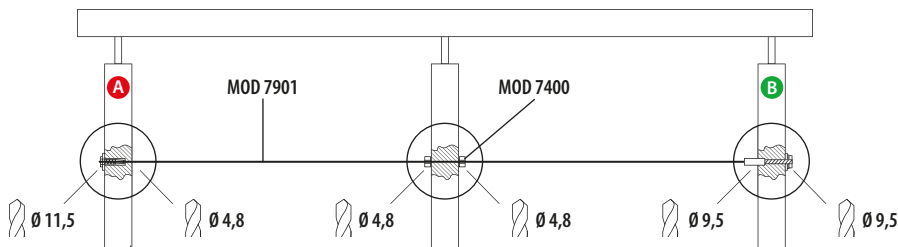

Plat - câble

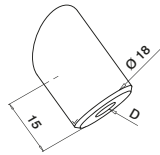

Ouverture basse

+/- 35°

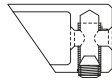

MOD 7401

304

INDOOR	D	
13.7401.300.12	3,2 - 4,0	6

316	D	
14.7401.300.12	3,2 - 4,0	6



Tube - câble

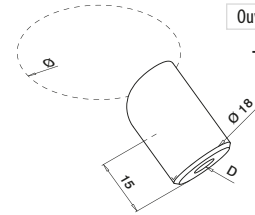

Ouverture basse

+/- 35°

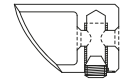

MOD 7401

304

INDOOR	D	Ø	
13.7401.342.12	3,2 - 4,0	42,4	6
13.7401.348.12	3,2 - 4,0	48,3	6

316	D	Ø	
14.7401.342.12	3,2 - 4,0	42,4	6
14.7401.348.12	3,2 - 4,0	48,3	6



Plat - câble

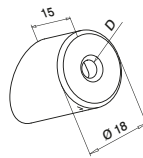

Ouverture haute

+/- 35°

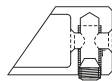

MOD 7402

304

INDOOR	D	
13.7402.300.12	3,2 - 4,0	6

316	D	
14.7402.300.12	3,2 - 4,0	6



Tube - câble

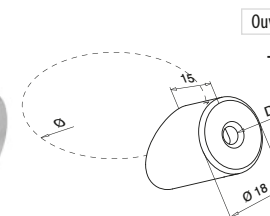

Ouverture haute

+/- 35°

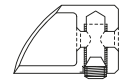

MOD 7402

304

INDOOR	D	Ø	
13.7402.342.12	3,2 - 4,0	42,4	6
13.7402.348.12	3,2 - 4,0	48,3	6

316	D	Ø	
14.7402.342.12	3,2 - 4,0	42,4	6
14.7402.348.12	3,2 - 4,0	48,3	6



Toujours utiliser un stop-câble pour transférer les charges

Q-INFO 7401 / 7402 (3.2 mm)

Ø 3,2 mm = (1 x 19)

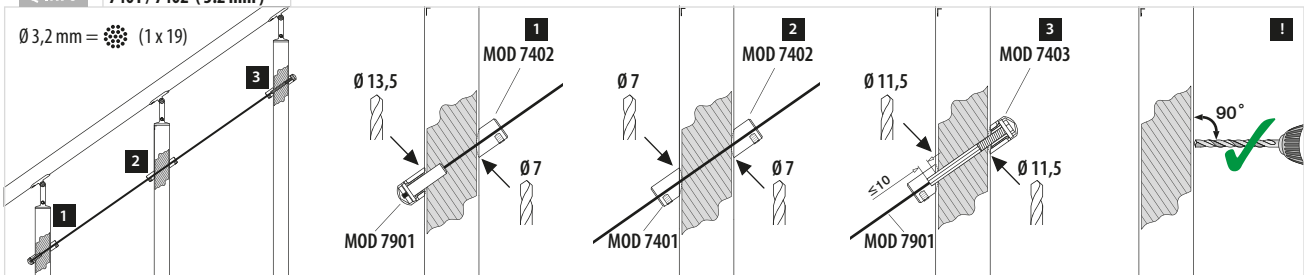

Q-INFO 7401 / 7402 (4 mm)

Ø 4,0 mm = (1 x 19)

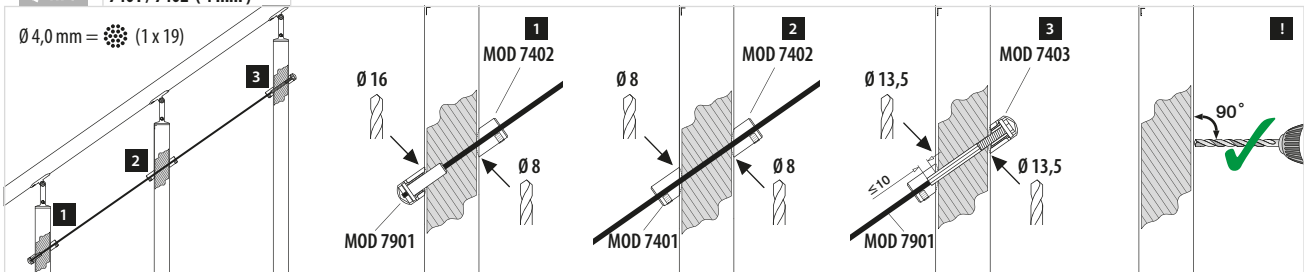

Plat - câble

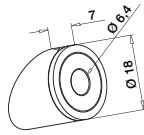

+/- 35°

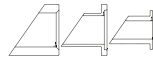

Tube - câble

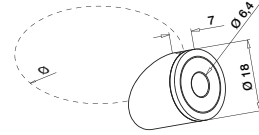

+/- 35°

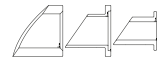

MOD 7403

304

INDOOR	Pour câble Ø	
13.7403.300.12	3,2 - 4,0	6

316

OUTDOOR	Pour câble Ø	
14.7403.300.12	3,2 - 4,0	6

International Design Modèle Protection

MOD 7403

304

INDOOR	Ø	Pour câble Ø	
13.7403.342.12	42,4	3,2 - 4,0	6
13.7403.348.12	48,3	3,2 - 4,0	6

316

OUTDOOR	Ø	Pour câble Ø	
14.7403.342.12	42,4	3,2 - 4,0	6
14.7403.348.12	48,3	3,2 - 4,0	6

International Design Modèle Protection

Q-INFO MOD 7403

304 / 316

ABS

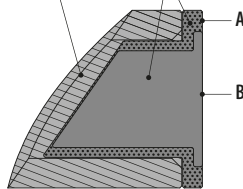

Q-INFO MOD 7403 (3,2 mm)

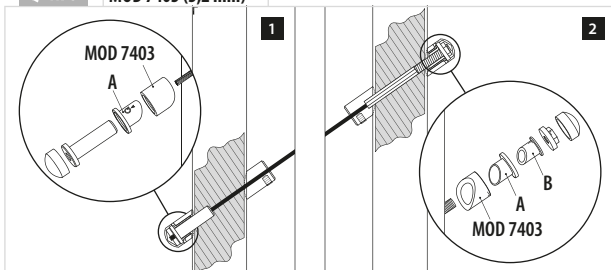

Q-INFO MOD 7403 (4 mm)

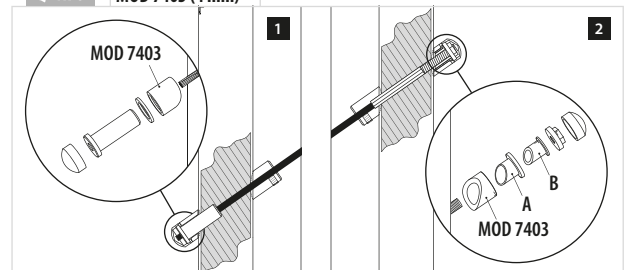

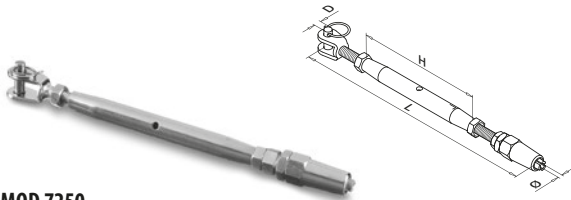
**MOD 7250****304**

INDOOR	Ø	D	H	L	
13.7250.003.12	3,2	5	90	155 - 230	2
13.7250.006.12	6,0	9	125	270 - 325	2

316

OUTDOOR	Ø	D	H	L	
14.7250.003.12	3,2	5	90	155 - 230	2
14.7250.006.12	6,0	9	125	270 - 325	2

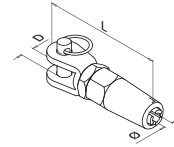
**MOD 7300****304**

INDOOR	Ø	D	L	
13.7300.003.12	3,2	5	50	2
13.7300.006.12	6,0	9	97	2

316

OUTDOOR	Ø	D	L	
14.7300.003.12	3,2	5	50	2
14.7300.006.12	6,0	9	97	2

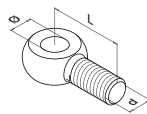
**MOD 7350****304**

INDOOR	d	Ø	Pour câble Ø	L	
13.7350.003.12	M6	5	3,2	19	10
13.7350.006.12	M10	9	6,0	30	10

316

OUTDOOR	d	Ø	Pour câble Ø	L	
14.7350.003.12	M6	5	3,2	19	10
14.7350.006.12	M10	9	6,0	30	10



Ø 3,2 mm = (1 x 19)

Ø 6,0 mm = (7 x 19)

MOD 7900**304**

INDOOR	Ø	
13.7900.003.12	3,2	L = 10 m
13.7900.053.12	3,2	L = 50 m
13.7900.103.12	3,2	L = 100 m
13.7900.006.12	6,0	L = 10 m
13.7900.056.12	6,0	L = 50 m
13.7900.106.12	6,0	L = 100 m

316

OUTDOOR	Ø	
14.7900.003.12	3,2	L = 10 m
14.7900.053.12	3,2	L = 50 m
14.7900.103.12	3,2	L = 100 m
14.7900.006.12	6,0	L = 10 m
14.7900.056.12	6,0	L = 50 m
14.7900.106.12	6,0	L = 100 m

Toujours utiliser un stop-câble pour transférer les charges

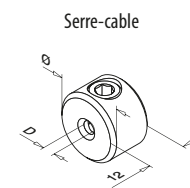

Serre-cable

MOD 7400**304**

INDOOR	D	Ø	
13.7400.003.12	3,2	18	6
13.7400.006.12	6,0	20	6

316

OUTDOOR	D	Ø	
14.7400.003.12	3,2	18	6
14.7400.006.12	6,0	20	6



Pince coupante

MOD 7800

Accessoires

	Q	Pour câble Ø	
14.7800.000.00	Q-39	1,5 - 4,0	1

Q-INFO MOD 7900.xx6

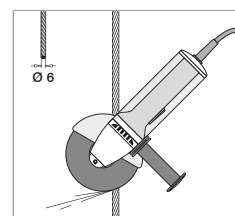

Q-INFO



Q-22

Q-ultra-clean
19.0610.000.00

Q-INFO

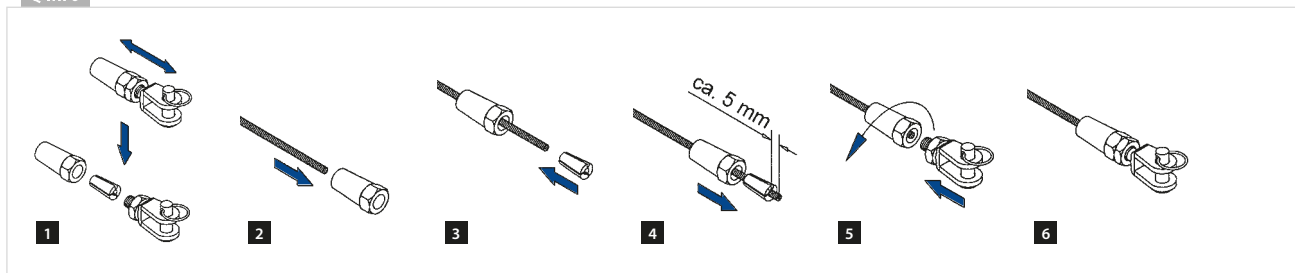

Q-INFO

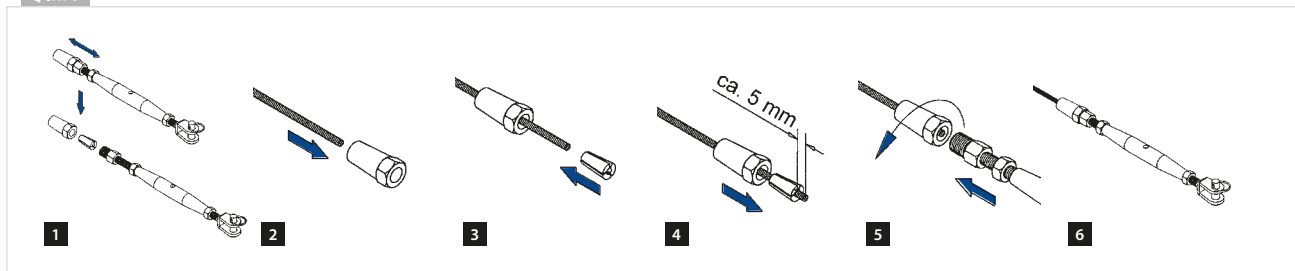

Q-INFO

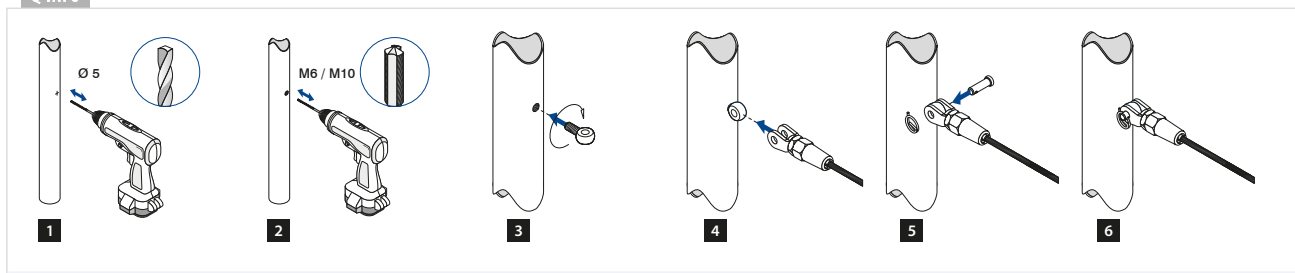

▶ Assembly video: www.q-railing.com/videos



Q-INFO

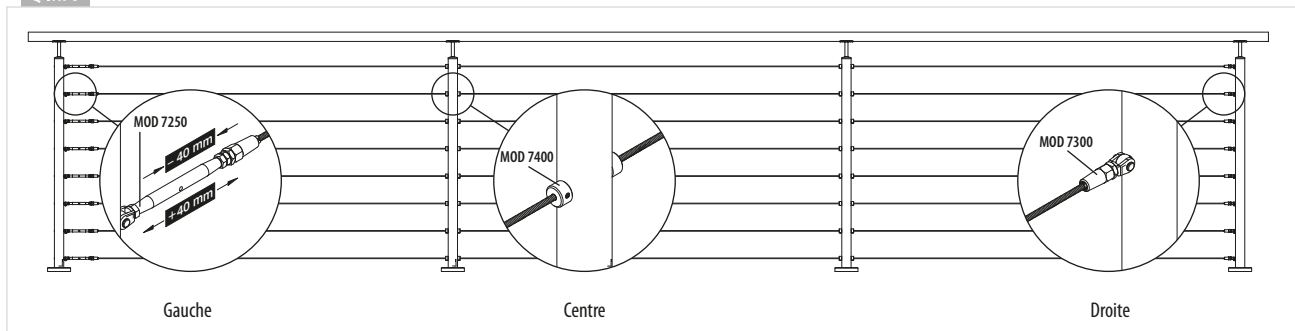

Plat - câble

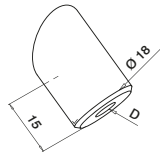

Ouverture basse

+/- 35°

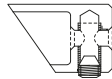

MOD 7401

304

INDOOR	D	
13.7401.300.12	3,2	6

316	D	
14.7401.300.12	3,2	6



Tube - câble

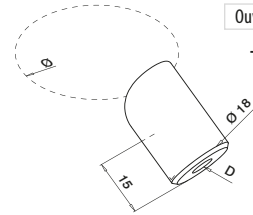

Ouverture basse

+/- 35°

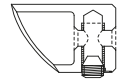

MOD 7401

304

INDOOR	D	Ø	
13.7401.342.12	3,2	42,4	6
13.7401.348.12	3,2	48,3	6

316	D	Ø	
14.7401.342.12	3,2	42,4	6
14.7401.348.12	3,2	48,3	6



Plat - câble

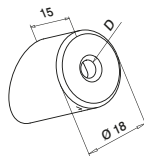

Ouverture haute

+/- 35°

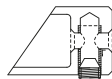

MOD 7402

304

INDOOR	D	
13.7402.300.12	3,2	6

316	D	
14.7402.300.12	3,2	6



Tube - câble

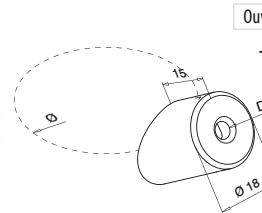

Ouverture haute

+/- 35°

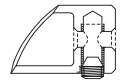

MOD 7402

304

INDOOR	D	Ø	
13.7402.342.12	3,2	42,4	6
13.7402.348.12	3,2	48,3	6

316	D	Ø	
14.7402.342.12	3,2	42,4	6
14.7402.348.12	3,2	48,3	6



Toujours utiliser un stop-câble pour transférer les charges

Q-INFO MOD 7401.34x / 7402.34x

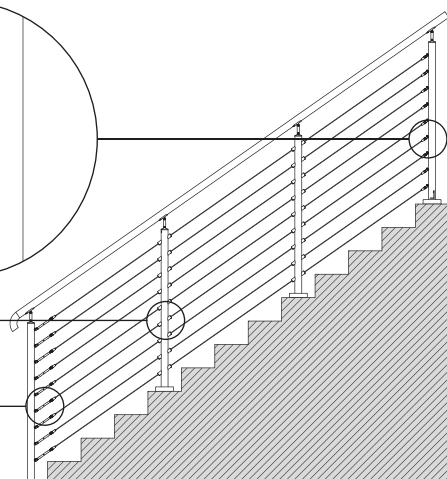
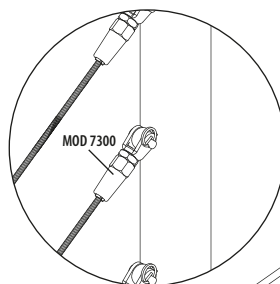
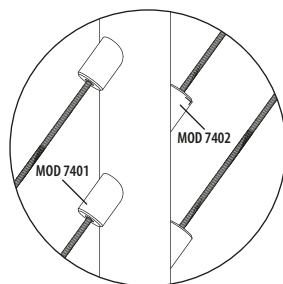
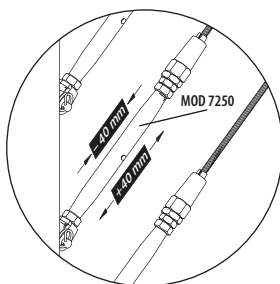

Plat - câble

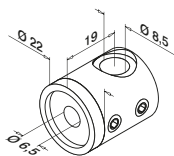

Gauche

MOD 7452**304****INDOOR**

13.7452.000.12



4



Plat - câble

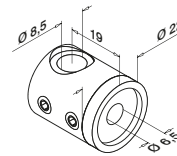

Droite

MOD 7453**304****INDOOR**

13.7453.000.12



4



Plat - câble

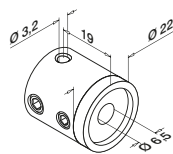

Centre

MOD 7450**304****INDOOR**

13.7450.000.12

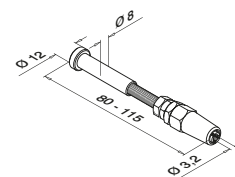

4

**MOD 7500****304****INDOOR**

13.7500.003.12



4

316**OUTDOOR**

14.7500.003.12



4



Q-INFO

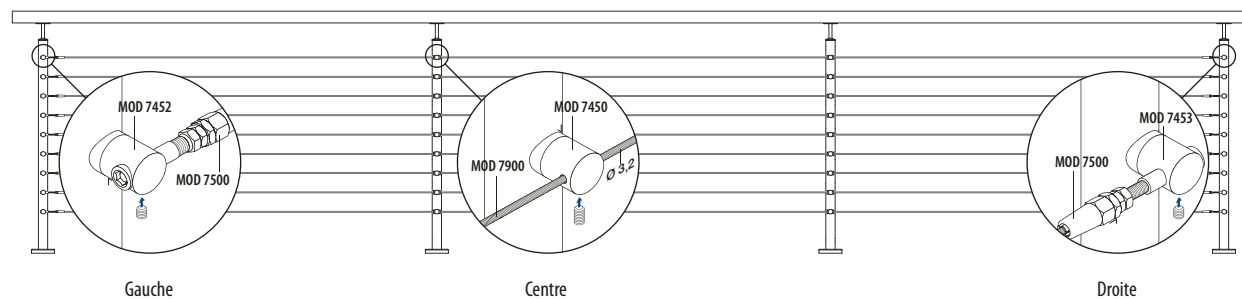

Tube - câble

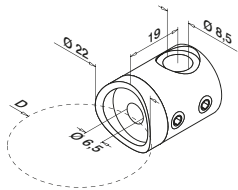

Gauche

MOD 7452

304

INDOOR	D		
13.7452.042.12	Ø 42,4	QS-15	456 4

316

OUTDOOR	D		
14.7452.042.12	Ø 42,4	QS-16	456 4



Tube - câble

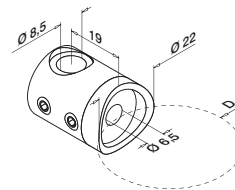

Droite

MOD 7453

304

INDOOR	D		
13.7453.042.12	Ø 42,4	QS-15	456 4

316

OUTDOOR	D		
14.7453.042.12	Ø 42,4	QS-16	456 4



Tube - câble

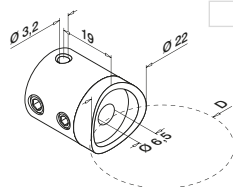

Centre

MOD 7450

304

INDOOR	D		
13.7450.042.12	Ø 42,4	QS-15	456 4

316

OUTDOOR	D		
14.7450.042.12	Ø 42,4	QS-16	456 4



Q-INFO



Q-23

Q-cleaner

19.0601.000.00

Q-INFO



Q-22

Q-ultra-clean

19.0610.000.00



REMPLISSAGE FILET

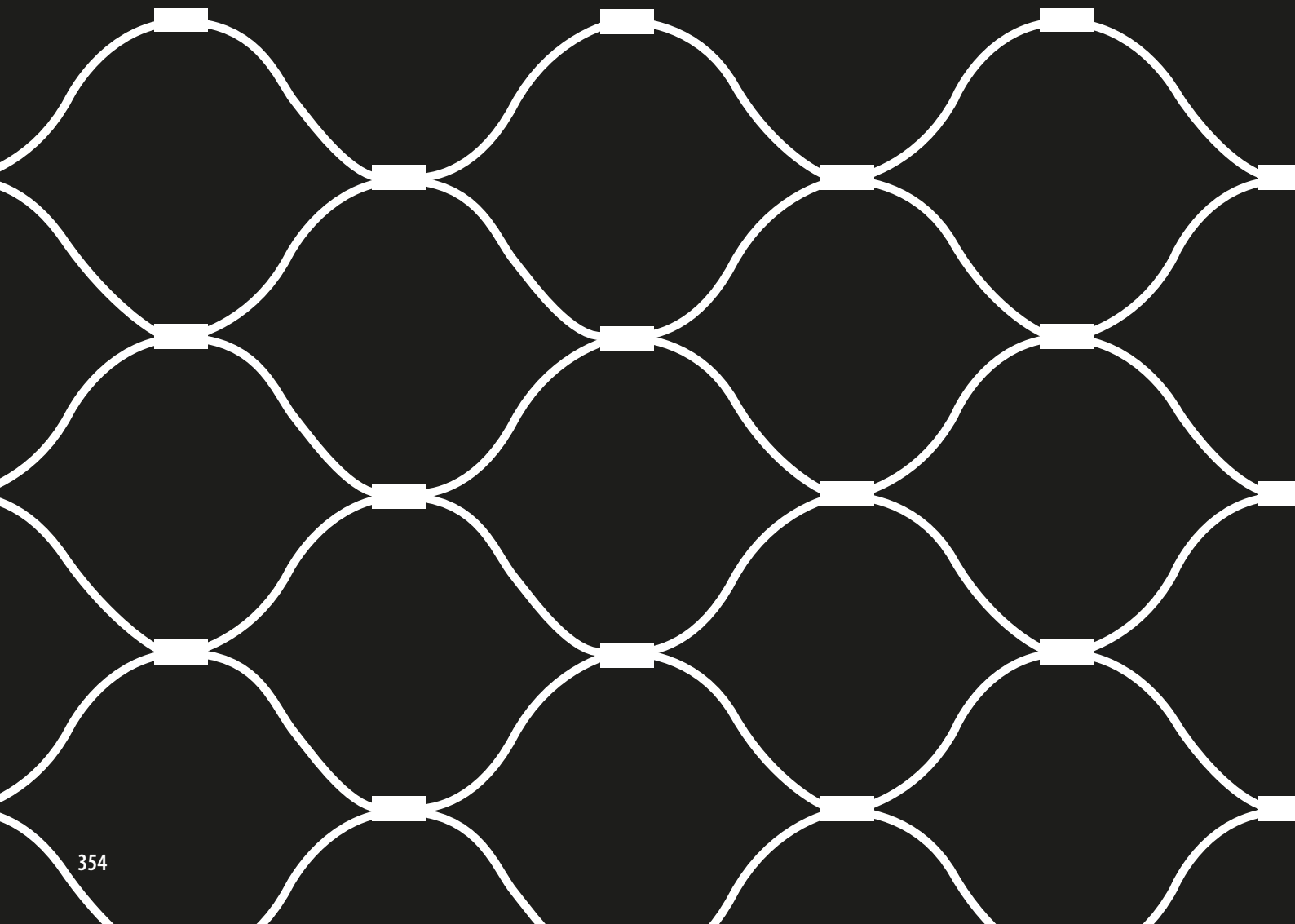

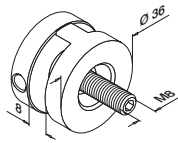
**MOD 7356**

316

OUTDOOR



14.7356.000.12

2

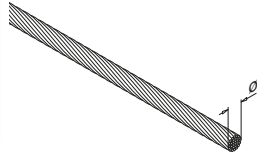
 $\varnothing 6,0 \text{ mm} = \text{7 x 19}$
**MOD 7900**

316

OUTDOOR

Ø



14.7900.006.12

6,0

L = 10 m

14.7900.056.12

6,0

L = 50 m

14.7900.106.12

6,0

L = 100 m

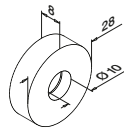
**MOD 7723**

316

OUTDOOR



14.7723.000.12

12



Attache-câble

MOD 0712

Accessoires

Q

L



19.0712.300.00

Q-50

300 mm

100

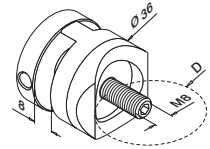
**MOD 7260**

316

OUTDOOR

D



14.7356.042.12

Ø 42,4

2

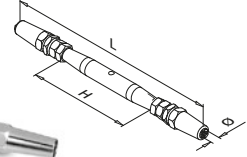
**MOD 7260**

316

OUTDOOR

Ø

H

L



14.7260.006.12

6

125

340-360

2

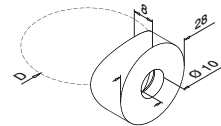
**MOD 7723**

316

OUTDOOR

D



14.7723.042.12

42,4

12

14.7723.048.12

48,3

12

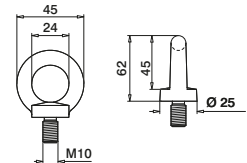
**MOD 7355**

316

OUTDOOR



14.7355.010.12

12

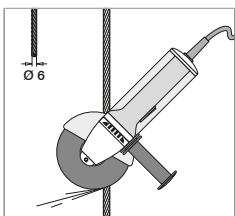
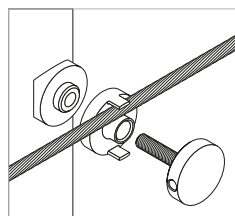
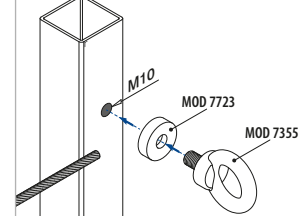
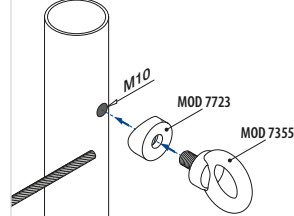
Q-INFO MOD 7900.xx6**Q-INFO MOD 7356****Q-INFO MOD 7355 / 7723**

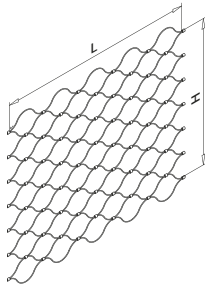
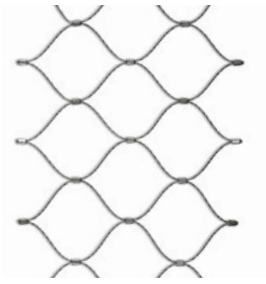
**MOD 7906**

316

OUTDOOR

	H	
14.7906.051.12	600	L = 5 m
14.7906.101.12	600	L = 10 m
14.7906.501.12	600	L = 50 m

MOD 7908

316

OUTDOOR

	H	
14.7908.051.12	800	L = 5 m
14.7908.101.12	800	L = 10 m
14.7908.501.12	800	L = 50 m



Ø 1,5 mm =  (7 x 7)

MOD 7900

316

OUTDOOR

	Ø	
14.7900.001.12	1,5	L = 10 m
14.7900.051.12	1,5	L = 50 m
14.7900.101.12	1,5	L = 100 m



Pince coupante

MOD 7800

Accessoires

	Q	Pour câble Ø	
14.7800.000.00	Q-39	1,5 - 4,0	1

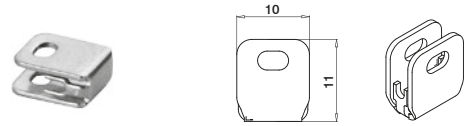
**MOD 7810**

316

OUTDOOR

14.7810.001.12			12
----------------	--	---	----

**MOD 7820**

316

OUTDOOR

14.7820.001.12			12
----------------	--	---	----

International Design Modèle Protection

**MOD 7830**

316

OUTDOOR

14.7830.001.12			12
----------------	--	---	----

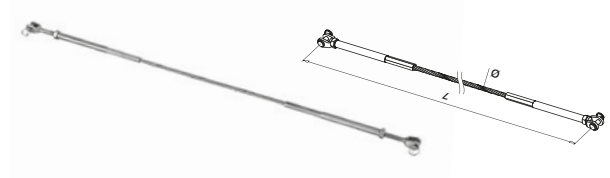
**MOD 7780**

316

OUTDOOR

	Ø	L	
14.7780.008.12	8	800 mm	 1

Q-INFO

MOD 7260 / 7810 / 7820

Nombre de pièces nécessaires

MOD 7260		1 pièce tous les 10 mètres
MOD 7810		20 pièces tous les mètres: 2 x 10 pièces (haut et bas compris)
MOD 7820	H = 600 mm	10 pièces de chaque côté (droit et gauche)
	H = 800 mm	13 pièces de chaque côté (droit et gauche)

Q-INFO



Q-22

Q-ultra-clean
19.0610.000.00

Q-INFO

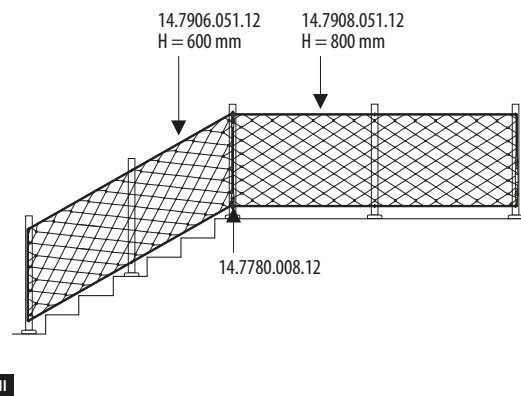
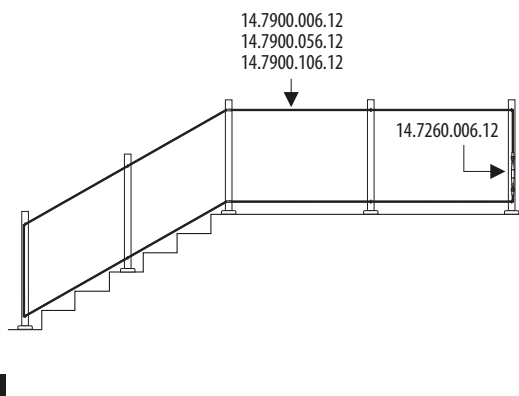
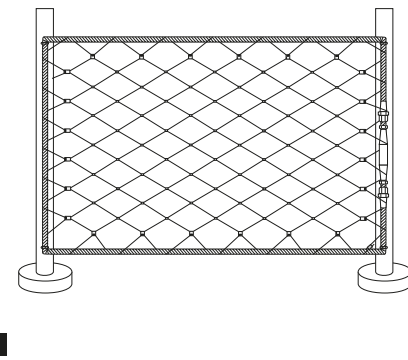
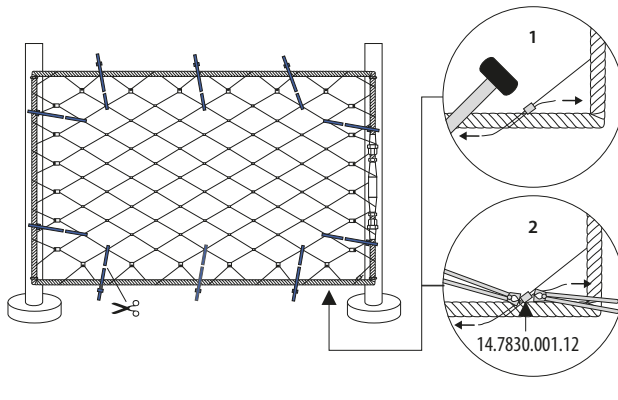
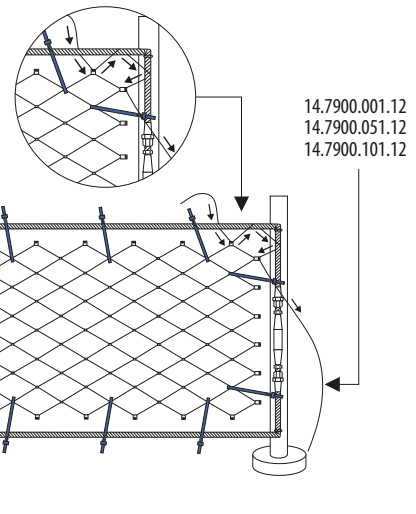
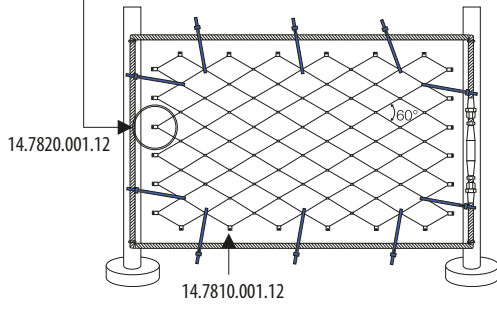
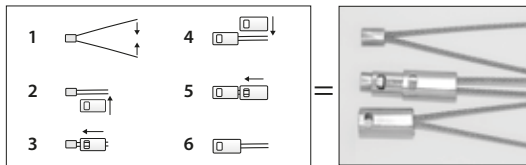
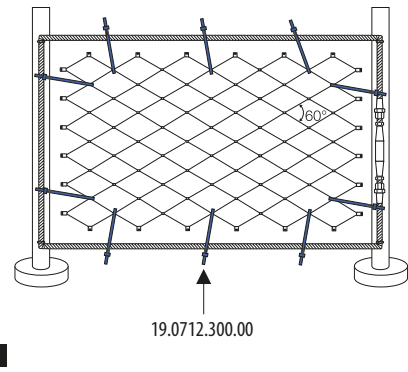
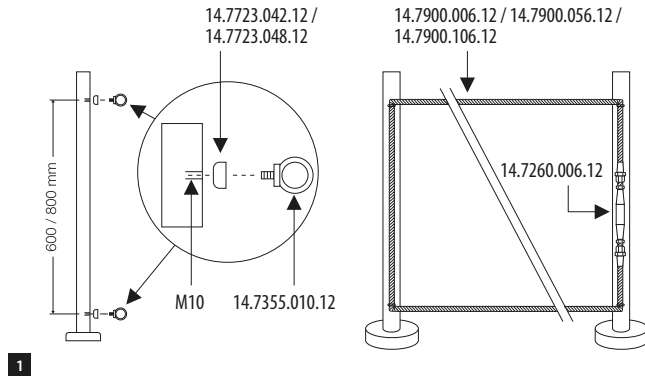

▶ Assembly video: www.q-railing.com/videos

PIÈCES POUR

REMPLISSAGES EN PANNEAUX DE TÔLE

Plat - tôle

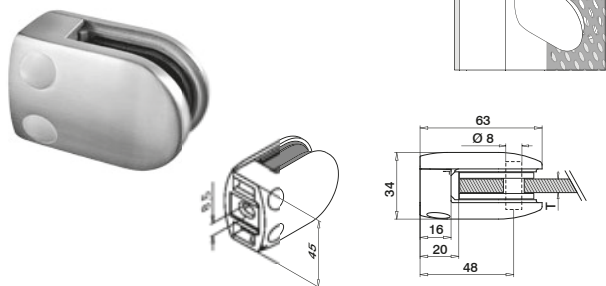

MOD 2800

304

INDOOR	T		
13.2800.000.12	Voir T en MOD 5001	QS-26	454 4

316

OUTDOOR	T		
14.2800.000.12	Voir T en MOD 5001	QS-27	454 4

International Design
Modèle Protection

Tube - tôle

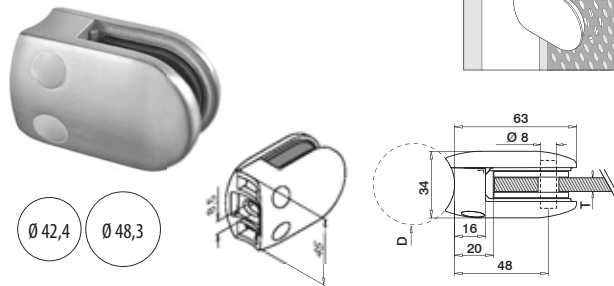

MOD 2800

304

INDOOR	D	T		
13.2800.042.12	Ø 42,4	Voir T en MOD 5001	QS-47	454 4

13.2800.048.12	Ø 48,3	Voir T en MOD 5001	QS-47	454 4
----------------	--------	--------------------	-------	-------

316

OUTDOOR	D	T		
14.2800.042.12	Ø 42,4	Voir T en MOD 5001	QS-45	454 4

14.2800.048.12	Ø 48,3	Voir T en MOD 5001	QS-45	454 4
----------------	--------	--------------------	-------	-------

International Design
Modèle Protection

Accessoires

Cales caoutchouc pour MOD 2800



2 pièces par pince

MOD 5001

Accessoires	T	
19.5001.002.00	2	8
19.5001.003.00	3	8
19.5001.004.00	4	8

Accessoires

Goupilles de sécurité pour pincas à tôle

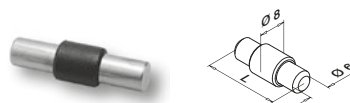

MOD 5015

Accessoires

Accessoires	L	
19.5015.022.00	22	4

Vous commandez des adaptateurs à tôle ?
N'oubliez pas d'acheter également des cales en caoutchouc, car ces dernières ne sont pas incluses.

Q-INFO MOD 5015

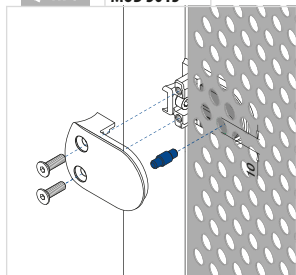

Q-INFO

Q-23
Q-cleaner
19.0601.000.00

Commander séparément goupilles et matériel de fixation.

Plat - tôle

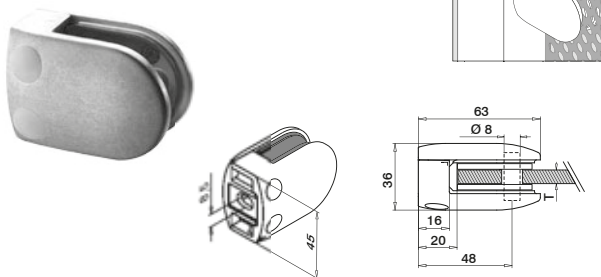

MOD 2800

Zamak			
INDOOR	T		
10.2800.000.00	Voir T en MOD 5001	QS-28	454 4
10.2800.000.19	Voir T en MOD 5001	QS-28	454 4

International Design
Modèle Protection

Tube - tôle

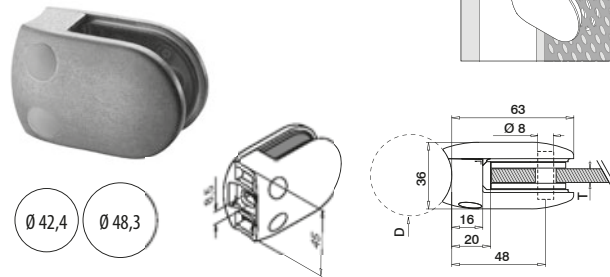

MOD 2800

Zamak			
INDOOR	D	T	
10.2800.042.19	Ø 42,4	Voir T en MOD 5001	QS-46 454 4
10.2800.048.19	Ø 48,3	Voir T en MOD 5001	QS-46 454 4

International Design
Modèle Protection

Accessoires

Cales caoutchouc pour MOD 2800



2 pièces par pince

MOD 5001

Accessoires		
	T	
19.5001.002.00	2	8
19.5001.003.00	3	8
19.5001.004.00	4	8

Accessoires

Goupilles de sécurité pour pincès à tôle

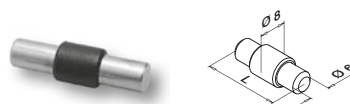

MOD 5015

Accessoires		
	L	
19.5015.022.00	22	4

Vous commandez des adaptateurs à tôle ?
N'oubliez pas d'acheter également des cales en caoutchouc, car ces dernières ne sont pas incluses.

Commander séparément goupilles et matériel de fixation.

Plat

Q-INFO Zamak

MOD 2800 Finitions

Brut

Aspect inox brossé



10.2800.000.00



10.2800.000.19

Pour tube

Q-INFO Zamak

MOD 2800 Finitions

Aspect inox brossé



10.2800.0xx.19

Q-INFO MOD 5015

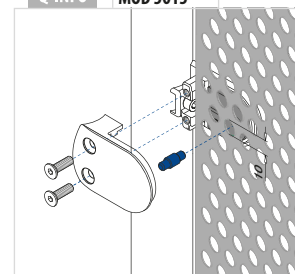

Plat - tôle

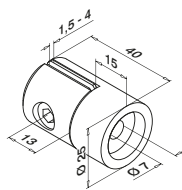

MOD 0743

304

INDOOR

13.0743.000.12



Tube - tôle

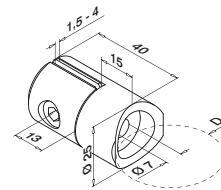

MOD 0743

304

INDOOR

13.0743.033.12

Ø 33,7



13.0743.042.12

Ø 42,4



4

13.0743.048.12

Ø 48,3



4

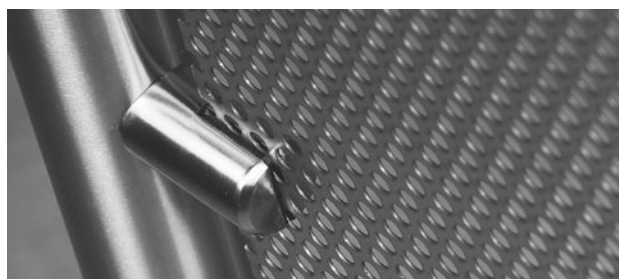

Q-INFO



Q-23

Q-cleaner
19.0601.000.00

Q-INFO



Q-22

Q-ultra-clean
19.0610.000.00



3

SUPPORTS DE REMPLISSAGE EN VERRE

Pinces à verre	374
Supports de verre	398
Pinces de liaison	399
Charnières et loquets	402
Adaptateurs à verre – Spider	404
Adaptateurs à verre – Ø 25 mm	409
Adaptateurs à verre – Ø 30 mm	407
Adaptateurs à verre – Ø 50 mm	409



PINCES À VERRE

374



SUPPORTS DE VERRE

398

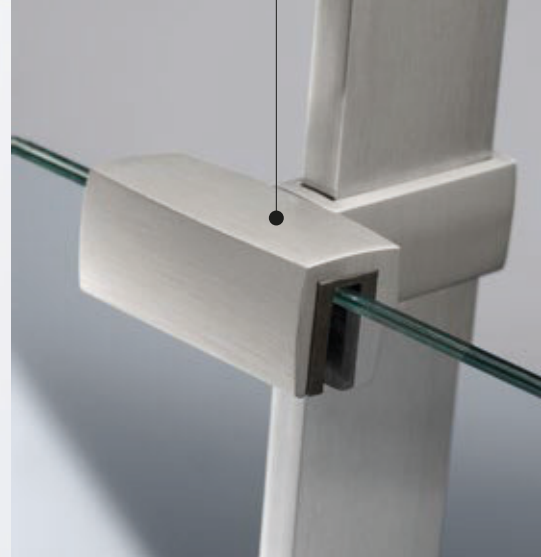

PINCES DE LIAISON

399

ADAPTATEURS À VERRE

404

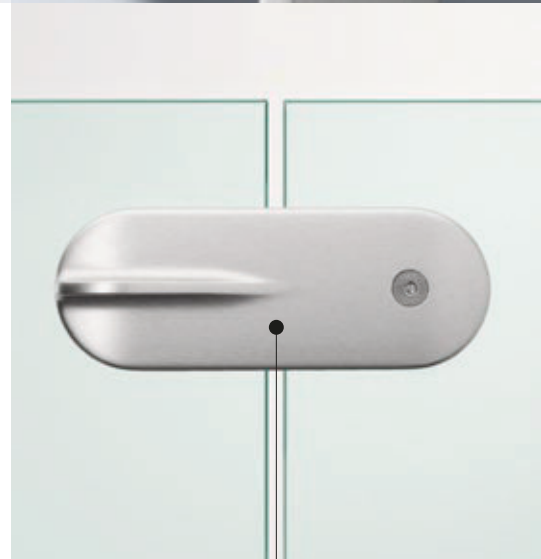

CHARNIÈRES ET LOQUETS

402



TRANSPARENCE CRISTALLINE ET SÉCURITÉ ABSOLUE

Ne vous fiez pas à sa fragilité apparente, le verre est un matériau extrêmement solide et Donc un excellent choix pour habiller vos garde-corps. Et en l'associant aux supports de remplissage en verre hautement résistants de Q-railing, vous obtiendrez un garde-corps pratiquement indestructible. Et nous le savons d'expérience ! Dans notre centre de test, nos produits sont soumis en permanence à des essais rigoureux. Ils font également l'objet de contrôles approfondis de la part d'autorités de premier plan et d'organismes indépendants et certifiés.

Nos pinces à verre, qui sont testées conformément à la norme européenne EN-12600, peuvent donc supporter des charges dynamiques allant jusqu'à 50 kg, que vous choisissiez de les associer à du verre feuilleté trempé ou à du verre monolithique (6 - 21,52 mm). Ces deux options sont certifiées DIN et BS, ainsi que AbZ pour l'Allemagne.

Les pages suivantes présentent les résultats d'essais effectués pour vous aider à choisir les pinces à verre adaptées aux différents panneaux, afin d'obtenir des résultats optimums approuvés.

CERTIFICATION

Nos pinces à verre ont été testées conformément à la norme DIN/EN 12600 et sont donc certifiées AbZ pour l'Allemagne. Les résultats approuvés sont présentés sur les pages suivantes.

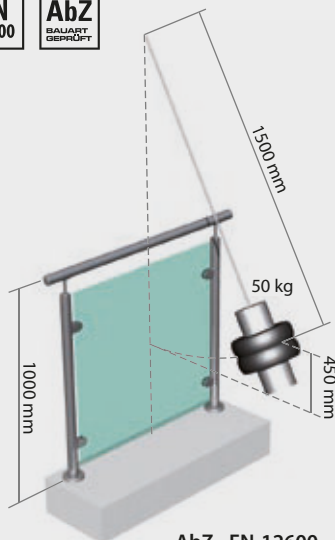

AbZ - EN-12600

SÉCURITÉ

Fixation latérale ? La sécurité avant tout.

Utilisez des goupilles de sécurité ou pattes de blocage.



(MOD 5015 (452))



(Inclus dans MOD 23, 24, 26, 42)

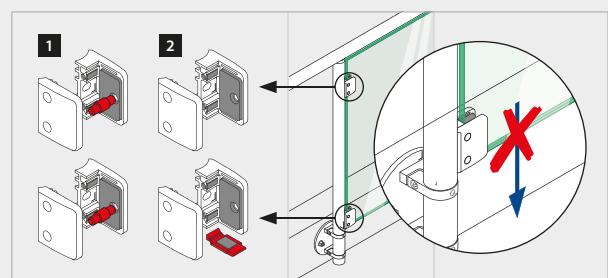

SUPPORTS DE REMPLISSAGE EN VERRE – ÉPAISSEURS DE VERRE

	Mono						Feuilleté													
		Épaisseur du verre (mm)						Épaisseur du verre (mm)												
	📄	6	8	10	12	15	19	6,76	8,38	8,76	9,52	10,76	11,52	12,76	13,52	16,76	17,52	20,76	21,52	
Pincés à verre	MOD 20	374	■	■				■												
	MOD 21	376	■	■	■			■		■	■									
	MOD 22	378	■	■	■				■	■	■									
	MOD 23	381																	■	■
	MOD 24	382				■	■				■		■	■	■	■	■			
	MOD 26	384		■	■	■				■		■	■							
	MOD 27	386			■					■		■								
	MOD 28	388	■	■	■	■				■	■	■	■	■	■					
	MOD 29	390		■	■	■				■		■		■	■					
	MOD 42	392	■	■	■	■			■	■	■	■	■	■	■					
	MOD 44/46	394		■	■	■				■		■		■						
	MOD 51/52	396		■	■					■		■		■						
	Supports de verre	MOD 55	398		■	■	■			■		■	■	■	■	■				
Pincés de liaison	MOD 28	399	■	■	■	■			■	■	■	■	■	■						
	MOD 0742	400					■	■					■	■	■	■	■	■		
	MOD 42	401	■	■	■	■		■	■	■	■	■	■							
Charnières et loquets	MOD 0281	402	■	■	■	■		■	■	■	■	■	■	■						
	MOD 0282	403	■	■	■	■		■	■	■	■	■	■	■						
Adaptateurs à verre Ø 50 mm	MOD 4752	404		■	■	■			■	■	■	■	■	■	■					
	MOD 4753	404		■	■	■			■	■	■	■	■	■	■					
	MOD 0750	405		■	■	■			■	■	■	■	■	■	■					
	MOD 0751	405		■	■	■			■	■	■	■	■	■	■					
	MOD 0752	405		■	■	■			■	■	■	■	■	■	■					
	MOD 0753	405		■	■	■			■	■	■	■	■	■	■					
	MOD 0754	407		■	■	■	■		■	■	■	■	■	■	■	■				
	MOD 0746 (Ø 30)	407	■	■	■	■	■		■	■	■	■	■	■	■	■	■	■		
	MOD 0746 (Ø 25)	409	■	■	■	■		■	■	■	■	■								
	MOD 0747 (Ø 50)	409		■	■	■	■		■	■	■	■	■	■	■	■	■	■		

INDOOR

Pincés à verre sans goupille de sécurité ni patte de blocage.

MOD: 20 / 21 / 22 / 24 / 26 / 28 / 42 Configuration de test

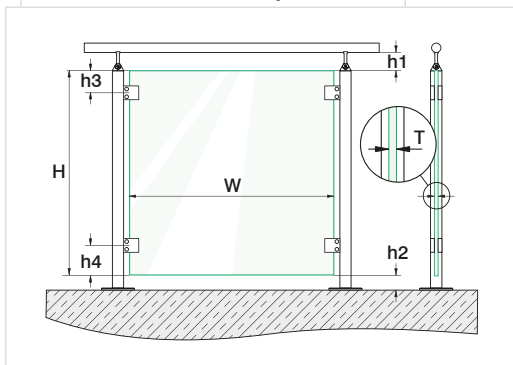

Dimensions (mm)	min.	max.
W Largeur du verre	500	Voir le modèle
T Épaisseur du verre	Voir le modèle	Voir le modèle
H Hauteur du verre	800	1000
h1 Écart main-courante/verre	10	50 sans profil de protection, 120 avec profil de protection
h2 Écart sol/verre	10	50 sans profil de protection, 120 avec profil de protection
h3 Écart haut du verre / axe pince supérieure	100 : MOD 20, 21, 22, 24, 26 50 : MOD 28 120 : MOD 42	150
h4 Écart bas du verre / axe pince inférieure	100 : MOD 20, 21, 22, 24, 26 50 : MOD 28 120 : MOD 42	150

MOD 20



Type de verre	Mono / ESG-H*
T (mm)	8
W _{max} (mm)	500 - 1200

MOD 21



Type de verre	VSG / ESG*	
T (mm)	8,76	9,52
W _{max} (mm)	500 - 1200	500 - 1200

MOD 22



Type de verre	VSG / TVG*		VSG / ESG*		Mono / ESG-H*	
T (mm)	8,76	9,52	8,76	9,52	8	10
W _{max} (mm)	500 - 1500	500 - 1500	500 - 1500	500 - 1500	500 - 1500	500 - 1500

MOD 24



Type de verre	VSG / SPG*				VSG / TVG*				VSG / ESG*			Mono / ESG-H*		
T (mm)	12,76	13,52	16,76	17,52	12,76	13,52	16,76	17,52	12,76	13,52	16,76	17,52	12	16
W _{max} (mm)	500 - 1500	500 - 1500	500 - 1500	500 - 1500	500 - 1500	500 - 1500	500 - 1500	500 - 1500	500 - 1600	500 - 1600	500 - 1600	500 - 1600	500 - 1600	500 - 1600

MOD 26



Type de verre	VSG / TVG*				VSG / ESG*				Mono / ESG-H*		
T (mm)	8,76	10,76	11,52	12,76	8,76	10,76	11,52	12,76	8	10	12
W _{max} (mm)	500 - 1400	500 - 1600	500 - 1600	500 - 1600	500 - 1400	500 - 1600	500 - 1600	500 - 1600	500 - 1400	500 - 1600	500 - 1600

MOD 28



Type de verre	VSG / SPG*		VSG / TVG*				VSG / ESG*				Mono / ESG-H*			
T (mm)	12,76	8,76	9,52	10,76	11,52	12,76	8,76	9,52	10,76	11,52	12,76	8	10	12
W _{max} (mm)	500 - 1800	500 - 1800	500 - 1800	500 - 1800	500 - 1800	500 - 1800	500 - 1800	500 - 1800	500 - 1800	500 - 1800	500 - 2000	500 - 1800	500 - 1800	500 - 1800

MOD 42



Type de verre	VSG / SPG*		VSG / TVG*				VSG / ESG*				Mono / ESG-H*			
T (mm)	12,76	8,76	9,52	10,76	11,52	12,76	8,76	9,52	10,76	11,52	12,76	8	10	12
W _{max} (mm)	500 - 1800	500 - 1800	500 - 1800	500 - 1800	500 - 1800	500 - 1800	500 - 1800	500 - 1800	500 - 1800	500 - 1800	500 - 2000	500 - 1800	500 - 1800	500 - 1800

* VSG: Verre de sécurité feuilleté
Mono: Verre monocouche

SPG: Verre "float"
TVG: Verre durci

ESG: Verre trempé
ESG-H: Verre trempé approuvé par un test thermique de détection de défaut (Heat Soak Test)

Pincès à verre - EN 12600 - Résultats de test (montage au sol)

MOD: 22 / 24 / 26 / 28 / 42 Configuration de test

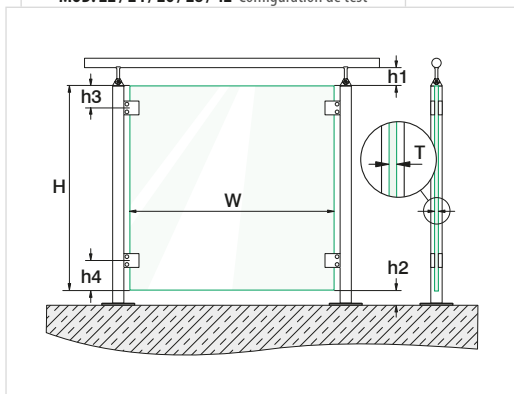

Dimensions (mm)		min.	max.
W	Largeur du verre	500	Voir le modèle
T	Épaisseur du verre	Voir le modèle	Voir le modèle
H	Hauteur du verre	800	1000
h1	Écart main-courante/verre	10	50 sans profil de protection, 120 avec profil de protection
h2	Écart sol/verre	10	50 sans profil de protection, 120 avec profil de protection
h3	Écart haut du verre / axe pince supérieure	100 : MOD 22, 24, 26 50 : MOD 28 120 : MOD 42	150
h4	Écart bas du verre / axe pince inférieure	100 : MOD 22, 24, 26 50 : MOD 28 120 : MOD 42	150

OUTDOOR

Dimensions et types de verre en fonction de la force du vent.
Pincès à verre sans goupille de sécurité ni patte de blocage.

MOD 22

316



Plat ou tube
Ø 42,4 mm
Ø 48,3 mm

F (Force)	Type de verre T (mm)	VSG / TVG*		VSG / ESG*		Mono / ESG-H*	
		8,76	9,52	8,76	9,52	8	10
2,20 kN/m ²	W _{max} (mm)	-	-	-	-	800	800
1,60 kN/m ²		-	-	500	500	1000	1400
1,40 kN/m ²		-	-	500	500	1000	1400
1,04 kN/m ²		500	500	800	800	1400	1500
1,00 kN/m ²		500	500	1000	1000	1400	1500
0,64 kN/m ²		800	800	1200	1200	1500	1500

MOD 24

316



Plat ou tube
Ø 48,3 mm

F (Force)	Type de verre T (mm)	VSG / SPG*				VSG / TVG*				VSG / ESG*		Mono / ESG-H*			
		12,76	13,52	16,76	17,52	12,76	13,52	16,76	17,52	12,76	13,52	16,76	17,52	12	16
2,20 kN/m ²	W _{max} (mm)	500	500	800	800	500	500	1000	1000	500	500	1000	1000	1400	1600
1,60 kN/m ²		500	500	1000	1000	800	800	1200	1200	800	800	1200	1200	1500	1600
1,40 kN/m ²		800	800	1000	1000	800	800	1200	1200	800	800	1400	1400	1600	1600
1,04 kN/m ²		800	800	1200	1200	1000	1000	1500	1500	1200	1200	1600	1600	1600	1600
1,00 kN/m ²		1000	1000	1200	1200	1000	1000	1500	1500	1200	1200	1600	1600	1600	1600
0,64 kN/m ²		1200	1200	1500	1500	1500	1500	1500	1500	1500	1500	1600	1600	1600	1600

MOD 26

316



Plat ou tube
Ø 42,4 mm
Ø 48,3 mm

F (Force)	Type de verre T (mm)	VSG / TVG*				VSG / ESG*				Mono / ESG-H*			
		8,76	10,76	11,52	12,76	8,76	10,76	11,52	12,76	8	10	12	
2,20 kN/m ²	W _{max} (mm)	-	-	-	500	500	800	800	800	800	800	1000	1400
1,60 kN/m ²		-	500	500	800	800	800	800	1000	1000	1400	1400	
1,40 kN/m ²		-	800	800	800	800	1000	1000	1200	1200	1400	1400	
1,04 kN/m ²		500	800	800	1000	800	1000	1000	1400	1400	1400	1400	
1,00 kN/m ²		500	800	800	1000	800	1200	1200	1400	1400	1400	1400	
0,64 kN/m ²		800	1000	1000	1200	1200	1400	1400	1400	1400	1400	1400	

* VSG: Verre de sécurité feuilleté
Mono: Verre monocouche

SPG: Verre "float"
TVG: Verre durci

ESG: Verre trempé
ESG-H: Verre trempé approuvé par un test thermique de détection de défaut (Heat Soak Test)

Pincés à verre - EN 12600 - Résultats de test (montage au sol)



MOD 28 - Hauteur du verre = 800 mm

316

Plat ou tube
Ø 42,4 mm
Ø 48,3 mm

F (Force)	Type de verre T (mm)	VSG / SPG*			VSG / TVG*			VSG / ESG*				Mono / ESG-H*			
		12,76	8,76	9,52	10,76	11,52	12,76	8,76	9,52	10,76	11,52	12,76	8	10	12
2,20 kN/m ²	W _{max} (mm)	-	-	-	700	700	1000	650	650	950	950	1100	1000	1500	1700
2,00 kN/m ²		-	-	-	750	750	1050	700	700	1000	1000	1300	1050	1600	1800
1,60 kN/m ²		-	-	-	850	850	1200	800	800	1100	1100	1300	1200	1600	1800
1,40 kN/m ²		-	600	600	950	950	1300	850	850	1200	1200	1500	1250	1600	1800
1,04 kN/m ²		-	700	700	1100	1100	1300	1000	1000	1400	1400	1500	1500	1700	1800
1,00 kN/m ²		1100	700	700	1100	1100	1300	1000	1000	1400	1400	1500	1500	1700	1800
0,70 kN/m ²		1100	900	900	1100	1100	1400	1050	1050	1500	1500	1600	1550	1700	1800

MOD 28 - Hauteur du verre = 1000 mm

316

Plat ou tube
Ø 42,4 mm
Ø 48,3 mm

F (Force)	Type de verre T (mm)	VSG / SPG*			VSG / TVG*			VSG / ESG*				Mono / ESG-H*			
		12,76	8,76	9,52	10,76	11,52	12,76	8,76	9,52	10,76	11,52	12,76	8	10	12
2,20 kN/m ²	W _{max} (mm)	-	-	-	700	700	950	650	650	950	950	1100	1000	1500	1700
2,00 kN/m ²		-	-	-	700	700	1000	700	700	1000	1000	1200	1050	1600	1800
1,60 kN/m ²		-	-	-	800	800	1100	800	800	1100	1100	1200	1200	1600	1800
1,40 kN/m ²		-	600	600	900	900	1300	850	850	1200	1200	1400	1250	1600	1800
1,04 kN/m ²		-	700	700	1050	1050	1300	1000	1000	1300	1300	1400	1500	1700	1800
1,00 kN/m ²		-	700	700	1050	1050	1300	1000	1000	1300	1300	1400	1500	1700	1800
0,70 kN/m ²		-	900	900	1050	1050	1400	1100	1100	1400	1400	1500	1550	1700	1800

MOD 42 - Hauteur du verre = 800 mm

316

Plat ou tube
Ø 42,4 mm
Ø 48,3 mm

F (Force)	Type de verre T (mm)	VSG / SPG*			VSG / TVG*			VSG / ESG*				Mono / ESG-H*			
		12,76	8,76	9,52	10,76	11,52	12,76	8,76	9,52	10,76	11,52	12,76	8	10	12
2,20 kN/m ²	W _{max} (mm)	-	-	-	700	700	1000	650	650	950	950	1100	1000	1500	1700
2,00 kN/m ²		-	-	-	750	750	1050	700	700	1000	1000	1300	1050	1600	1800
1,60 kN/m ²		-	-	-	850	850	1200	800	800	1100	1100	1300	1200	1600	1800
1,40 kN/m ²		-	600	600	950	950	1300	850	850	1200	1200	1500	1250	1600	1800
1,04 kN/m ²		-	700	700	1100	1100	1300	1000	1000	1400	1400	1500	1500	1700	1800
1,00 kN/m ²		1100	700	700	1100	1100	1300	1000	1000	1400	1400	1500	1500	1700	1800
0,70 kN/m ²		1100	900	900	1100	1100	1400	1050	1050	1500	1500	1600	1550	1700	1800

MOD 42 - Hauteur du verre = 1000 mm

316

Plat ou tube
Ø 42,4 mm
Ø 48,3 mm

F (Force)	Type de verre T (mm)	VSG / SPG*			VSG / TVG*			VSG / ESG*				Mono / ESG-H*			
		12,76	8,76	9,52	10,76	11,52	12,76	8,76	9,52	10,76	11,52	12,76	8	10	12
2,20 kN/m ²	W _{max} (mm)	-	-	-	700	700	950	650	650	950	950	1100	1000	1500	1700
2,00 kN/m ²		-	-	-	700	700	1000	700	700	1000	1000	1200	1050	1600	1800
1,60 kN/m ²		-	-	-	800	800	1100	800	800	1100	1100	1200	1200	1600	1800
1,40 kN/m ²		-	600	600	900	900	1300	850	850	1200	1200	1400	1250	1600	1800
1,04 kN/m ²		-	700	700	1050	1050	1300	1000	1000	1300	1300	1400	1500	1700	1800
1,00 kN/m ²		-	700	700	1050	1050	1300	1000	1000	1300	1300	1400	1500	1700	1800
0,70 kN/m ²		-	900	900	1050	1050	1400	1100	1100	1400	1400	1500	1550	1700	1800

Pincés à verre - EN 12600 - Résultats de test (montage latéral)

MOD: 24 / 28 / 42 Configuration de test

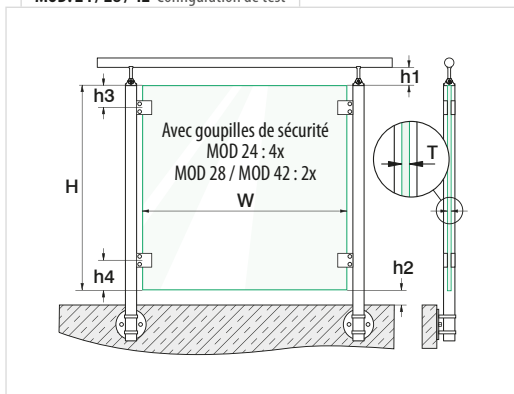

Dimensions (mm)	min. (mm)	max. (mm)
W Largeur du verre	500	Voir le modèle
T Épaisseur du verre	Voir le modèle	Voir le modèle
H Hauteur du verre	800	1000
h1 Écart main-courante/verre	10	50 sans profil de protection, 120 avec profil de protection
h2 Écart sol/verre	10	50 sans profil de protection, 120 avec profil de protection
h3 Écart haut du verre / axe pince supérieure	150 : MOD 24 50 : MOD 28 120 : MOD 42	150
h4 Écart bas du verre / axe pince inférieure	150 : MOD 24 50 : MOD 28 120 : MOD 42	150

INDOOR



Pincés à verre avec goupille de sécurité, sans patte de blocage.

MOD 24

Zamak

304



Plat ou tube
Ø 48,3 mm

Type de verre	VSG / ESG*				Mono / ESG-H*		
	T (mm)	12,76	13,52	16,76	17,52	12	15
W_{max} (mm)	500 - 1600	500 - 1600	500 - 1600	500 - 1600	500 - 1600	500 - 1600	500 - 1600

MOD 28

Zamak

304



Plat ou tube
Ø 42,4 mm
Ø 48,3 mm

Type de verre	VSG / TVG*					VSG / ESG*					Mono / ESG-H*		
	8,76	9,52	10,76	11,52	12,76	8,76	9,52	10,76	11,52	12,76	8	10	12
W_{max} (mm)	500 - 1800	500 - 1800	500 - 1800	500 - 1800	500 - 1800	500 - 1800	500 - 1800	500 - 1800	500 - 1800	500 - 1800	500 - 1800	500 - 1800	500 - 1800

MOD 42

Zamak

304



Plat ou tube
Ø 42,4 mm
Ø 48,3 mm

Type de verre	VSG / TVG*					VSG / ESG*					Mono / ESG-H*		
	8,76	9,52	10,76	11,52	12,76	8,76	9,52	10,76	11,52	12,76	8	10	12
W_{max} (mm)	500 - 1800	500 - 1800	500 - 1800	500 - 1800	500 - 1800	500 - 1800	500 - 1800	500 - 1800	500 - 1800	500 - 1800	500 - 1800	500 - 1800	500 - 1800

* VSG: Verre de sécurité feuilleté
Mono: Verre monocouche

SPG: Verre "float"
TVG: Verre durci

ESG: Verre trempé
ESG-H: Verre trempé approuvé par un test thermique de détection de défaut (Heat Soak Test)



OUTDOOR



Dimensions et types de verre en fonction de la force du vent.
Pincettes à verre avec goupille de sécurité, sans patte de blocage.

MOD 24

316



Plat ou tube
Ø 48,3 mm

F (Force)	Type de verre	VSG / ESG*				Mono / ESG-H*	
	T (mm)	12,76	13,52	16,76	17,52	12	15
2,20 kN/m ²	W _{max} (mm)	500	500	1000	1000	1400	1600
1,60 kN/m ²		800	800	1200	1200	1500	1600
1,40 kN/m ²		800	800	1400	1400	1600	1600
1,04 kN/m ²		1200	1200	1600	1600	1600	1600
1,00 kN/m ²		1200	1200	1600	1600	1600	1600
0,64 kN/m ²		1500	1500	1600	1600	1600	1600

MOD 28 - Hauteur du verre = 1000 mm

316



Plat ou tube
Ø 42,4 mm
Ø 48,3 mm

F (Force)	Type de verre	VSG / TVG*					VSG / ESG*					Mono / ESG-H*		
	T (mm)	8,76	9,52	10,76	11,52	12,76	8,76	9,52	10,76	11,52	12,76	8	10	12
2,20 kN/m ²	W _{max} (mm)	-	-	700	700	950	650	650	950	950	1100	1000	1500	1700
2,00 kN/m ²		-	-	700	700	1000	700	700	1000	1000	1200	1050	1600	1800
1,60 kN/m ²		-	-	800	800	1100	800	800	1100	1100	1200	1200	1600	1800
1,40 kN/m ²		600	600	900	900	1300	850	850	1200	1200	1400	1250	1600	1800
1,04 kN/m ²		700	700	1050	1050	1300	1000	1000	1300	1300	1400	1500	1700	1800
1,00 kN/m ²		700	700	1050	1050	1300	1000	1000	1300	1300	1400	1500	1700	1800
0,70 kN/m ²	900	900	1050	1050	1400	1100	1100	1400	1400	1500	1550	1700	1800	

MOD 42 - Hauteur du verre = 1000 mm

316



Plat ou tube
Ø 42,4 mm
Ø 48,3 mm

F (Force)	Type de verre	VSG / TVG*					VSG / ESG*					Mono / ESG-H*		
	T (mm)	8,76	9,52	10,76	11,52	12,76	8,76	9,52	10,76	11,52	12,76	8	10	12
2,20 kN/m ²	W _{max} (mm)	-	-	700	700	950	650	650	950	950	1100	1000	1500	1700
2,00 kN/m ²		-	-	700	700	1000	700	700	1000	1000	1200	1050	1600	1800
1,60 kN/m ²		-	-	800	800	1100	800	800	1100	1100	1200	1200	1600	1800
1,40 kN/m ²		600	600	900	900	1300	850	850	1200	1200	1400	1250	1600	1800
1,04 kN/m ²		700	700	1050	1050	1300	1000	1000	1300	1300	1400	1500	1700	1800
1,00 kN/m ²		700	700	1050	1050	1300	1000	1000	1300	1300	1400	1500	1700	1800
0,70 kN/m ²	900	900	1050	1050	1400	1100	1100	1400	1400	1500	1550	1700	1800	

Pincés à verre - EN 12600 - Résultats de test (montage latéral)

MOD: 24 / 26 / 42 Configuration de test

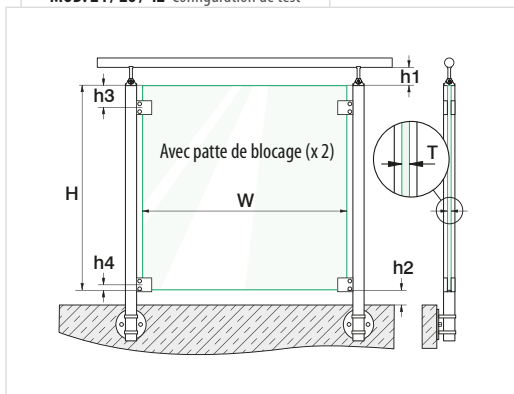

Dimensions (mm)		min.	max.
W	Largeur du verre	500	Voir le modèle
T	Épaisseur du verre	Voir le modèle	Voir le modèle
H	Hauteur du verre	800	1000
h1	Écart main-courante/verre	10	50 sans profil de protection, 120 avec profil de protection
h2	Écart sol/verre	10	50 sans profil de protection, 120 avec profil de protection
h3	Écart haut du verre / axe pince supérieure	100 : MOD 24/26 120 : MOD 4t2	150
h4	Écart bas du verre / axe pince inférieure	32 : MOD 24 21 : MOD 26 23 : MOD 42	32 : MOD 24 21 : MOD 26 23 : MOD 42

INDOOR

Pincés à verres sans goupille de sécurité, avec patte de blocage.

MOD 24

Zamak

304

Plat ou tube
Ø 48,3 mm

Type de verre	VSG / TVG*				VSG / ESG*				Mono / ESG-H*		
	T (mm)	12,76	13,52	16,76	17,52	12,76	13,52	16,76	17,52	12	15
W _{max} (mm)	500 - 1500	500 - 1500	500 - 1500	500 - 1500	500 - 1600	500 - 1600	500 - 1600	500 - 1600	500 - 1600	500 - 1600	500 - 1600

MOD 26

Zamak

304

Plat ou tube
Ø 42,4 mm
Ø 48,3 mm

Type de verre	VSG / ESG*				Mono / ESG-H*			
	T (mm)	8,76	10,76	11,52	12,76	8	10	12
W _{max} (mm)	500 - 1400	500 - 1400	500 - 1400	500 - 1400	500 - 1400	500 - 1400	500 - 1400	500 - 1400

MOD 42

Zamak

304

Plat ou tube
Ø 42,4 mm
Ø 48,3 mm

Type de verre	VSG / TVG*					VSG / ESG*					Mono / ESG-H*			
	T (mm)	8,76	9,52	10,76	11,52	12,76	8,76	9,52	10,76	11,52	12,76	8	10	12
W _{max} (mm)	500 - 1800	500 - 1800	500 - 1800	500 - 1800	500 - 1800	500 - 1800	500 - 1800	500 - 1800	500 - 1800	500 - 2000	500 - 1800	500 - 1800	500 - 1800	500 - 1800

* VSG: Verre de sécurité feuilleté
Mono: Verre monocouche

SPG: Verre "float"
TVG: Verre durci

ESG: Verre trempé
ESG-H: Verre trempé approuvé par un test thermique de détection de défaut (Heat Soak Test)



OUTDOOR



Dimensions et types de verre en fonction de la force du vent.
Pincés à verre sans goupille de sécurité ni patte de blocage.

MOD 24

316



Plat ou tube
Ø 48,3 mm

F (Force)	Type de verre T (mm)	VSG / TVG*				VSG / ESG*				Mono / ESG-H*	
		12,76	13,52	16,76	17,52	12,76	13,52	16,76	17,52	12	15
2,20 kN/m ²	W _{max} (mm)	500	500	500	500	500	500	1000	1000	1400	1600
1,60 kN/m ²		500	500	800	800	800	800	1200	1200	1500	1600
1,40 kN/m ²		500	500	1000	1000	800	800	1400	1400	1600	1600
1,04 kN/m ²		800	800	1200	1200	1200	1200	1500	1500	1600	1600
1,00 kN/m ²		800	800	1200	1200	1200	1200	1500	1500	1600	1600
0,64 kN/m ²		1500	1500	1500	1500	1500	1500	1600	1600	1600	1600

MOD 26

316



Plat ou tube
Ø 42,4 mm
Ø 48,3 mm

F (Force)	Type de verre T (mm)	VSG / ESG*				Mono / ESG-H*		
		8,76	10,76	11,52	12,76	8	10	12
2,20 kN/m ²	W _{max} (mm)	500	800	800	800	800	1000	1400
1,60 kN/m ²		800	800	800	1000	1000	1400	1400
1,40 kN/m ²		800	1000	1000	1200	1200	1400	1400
1,04 kN/m ²		800	1000	1000	1400	1400	1400	1400
1,00 kN/m ²		800	1200	1200	1400	1400	1400	1400
0,64 kN/m ²		1200	1400	1400	1400	1400	1400	1400

MOD 42 - Hauteur du verre = 1000 mm

316



Plat ou tube
Ø 42,4 mm
Ø 48,3 mm

F (Force)	Type de verre T (mm)	VSG / TVG*				VSG / ESG*					Mono / ESG-H*			
		8,76	9,52	10,76	11,52	12,76	8,76	9,52	10,76	11,52	12,76	8	10	12
2,20 kN/m ²	W _{max} (mm)	-	-	700	700	1000	650	650	950	950	1100	1000	1500	1700
2,00 kN/m ²		-	-	750	750	1050	700	700	1000	1000	1300	1050	1600	1800
1,60 kN/m ²		-	-	850	850	1200	800	800	1100	1100	1300	1200	1600	1800
1,40 kN/m ²		600	600	950	950	1300	850	850	1200	1200	1500	1250	1600	1800
1,04 kN/m ²		700	700	1100	1100	1300	1000	1000	1400	1400	1500	1500	1700	1800
1,00 kN/m ²		700	700	1100	1100	1300	1000	1000	1400	1400	1500	1500	1700	1800
0,70 kN/m ²	900	900	1100	1100	1400	1050	1050	1500	1500	1600	1550	1700	1800	

Plat

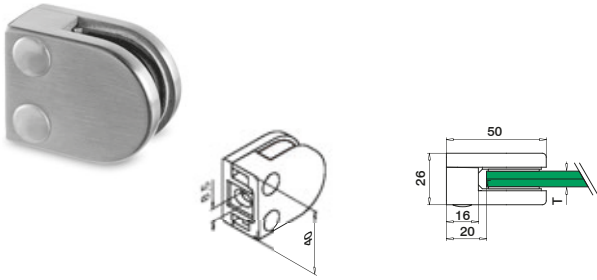

MOD 20

304				
INDOOR	T			
13.2000.000.12	Voir T en MOD 5000	QS-26	454	4
316				
OUTDOOR	T			
14.2000.000.12	Voir T en MOD 5000	QS-27	454	4



MOD 20 testé uniquement pour l'intérieur

Pour tube

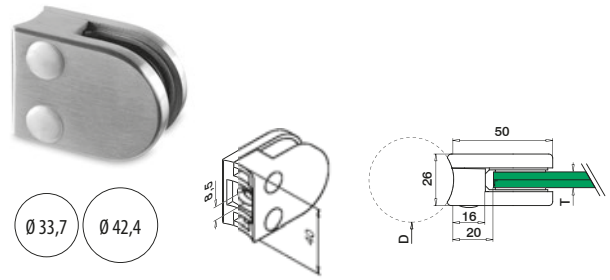

MOD 20

304				
INDOOR	D	T		
13.2000.033.12	Ø 33,7	Voir T en MOD 5000	QS-47	454 4
13.2000.042.12	Ø 42,4	Voir T en MOD 5000	QS-47	454 4
316				
OUTDOOR	D	T		
14.2000.033.12	Ø 33,7	Voir T en MOD 5000	QS-45	454 4
14.2000.042.12	Ø 42,4	Voir T en MOD 5000	QS-45	454 4



MOD 20 testé uniquement pour l'intérieur

Remplissage

Cales caoutchouc pour MOD 20



Vous commandez des pincès à verre ? N'oubliez pas d'acheter également des cales en caoutchouc, car ces dernières ne sont pas incluses.

MOD 5000

Accessoires			
	T	Pièces par pince à verre	
Mono			
19.5000.006.00	6	2	8
19.5000.008.00	8	2	8
Feuilleté			
19.5000.007.00	6,76 (3-0,76-3)	2	8

▶ **Assembly video:** www.q-railing.com/videos

Q-INFO

MOD 0715

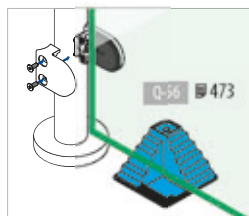
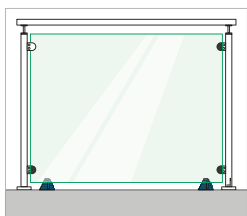

Commander séparément le matériel de fixation.

Q-INFO



Q-23

Q-cleaner
19.0601.000.00

Q-INFO



Q-22

Q-ultra-clean
19.0610.000.00

Pincès à verre - MOD 20

Plat

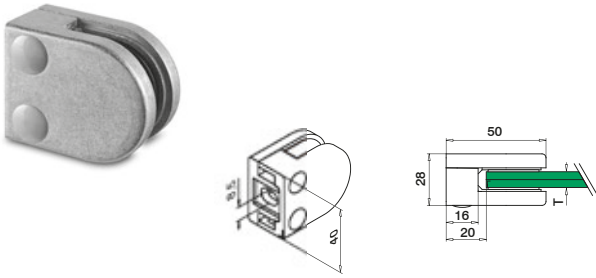

MOD 20

Zamak				
INDOOR	T			
10.2000.000.00	Voir T en MOD 5000	QS-28	454	4
10.2000.000.16	Voir T en MOD 5000	QS-28	454	4
10.2000.000.17	Voir T en MOD 5000	QS-28	454	4
10.2000.000.19	Voir T en MOD 5000	QS-28	454	4
10.2000.000.31	Voir T en MOD 5000	QS-28	454	4
10.2000.000.32	Voir T en MOD 5000	QS-28	454	4
10.2000.000.36	Voir T en MOD 5000	QS-28	454	4



Pour tube

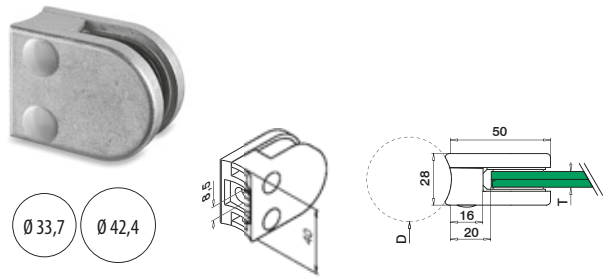

MOD 20

Zamak				
INDOOR	D	T		
10.2000.033.00	Ø 33,7	Voir T en MOD 5000	QS-46	454 4
10.2000.033.17	Ø 33,7	Voir T en MOD 5000	QS-46	454 4
10.2000.033.19	Ø 33,7	Voir T en MOD 5000	QS-46	454 4
10.2000.042.00	Ø 42,4	Voir T en MOD 5000	QS-46	454 4
10.2000.042.17	Ø 42,4	Voir T en MOD 5000	QS-46	454 4
10.2000.042.19	Ø 42,4	Voir T en MOD 5000	QS-46	454 4



Remplissage

Cales caoutchouc pour MOD 20



Vous commandez des pincès à verre ? N'oubliez pas d'acheter également des cales en caoutchouc, car ces dernières ne sont pas incluses.

MOD 5000

Accessoires

Mono	T	Pièces par pince à verre	
19.5000.006.00	6	2	8
19.5000.008.00	8	2	8
Feuilleté			
19.5000.007.00	6,76 (3-0,76-3)	2	8

Commander séparément le matériel de fixation.

Plat

Q-INFO Zamak MOD 20 Finitions

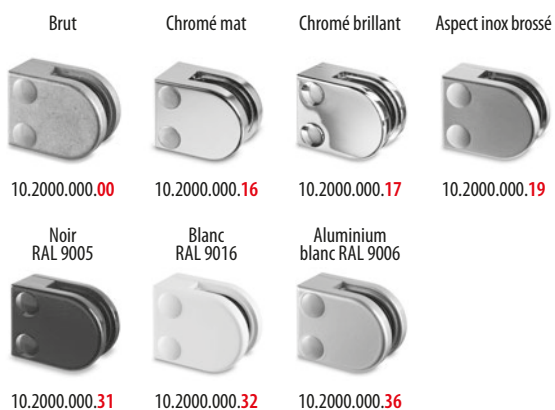

Pour tube

Q-INFO Zamak MOD 20 Finitions



Q-INFO

Détail référence des pincès à verre

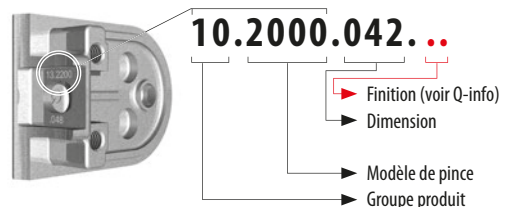

Plat

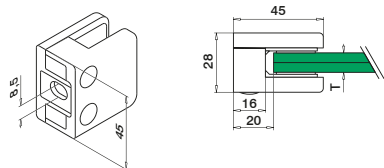

MOD 21

304

INDOOR	T		
13.2100.000.12	Voir T en MOD 5002	Q5-26	454 4

316

OUTDOOR	T		
14.2100.000.12	Voir T en MOD 5002	Q5-27	454 4



MOD 21 testé uniquement pour l'intérieur

Pour tube

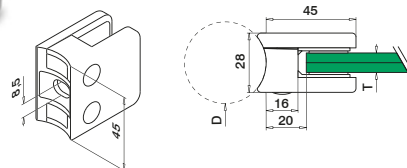

MOD 21

304

INDOOR	D	T		
13.2100.042.12	Ø 42,4	Voir T en MOD 5002	Q5-47	454 4

316

OUTDOOR	D	T		
14.2100.042.12	Ø 42,4	Voir T en MOD 5002	Q5-45	454 4



MOD 21 testé uniquement pour l'intérieur

Remplissage

Cales caoutchouc pour MOD 21



Vous commandez des pincès à verre ? N'oubliez pas d'acheter également des cales en caoutchouc, car ces dernières ne sont pas incluses.

MOD 5002

Accessoires

Mono	T	Pièces par pince à verre	
19.5002.006.00	6	2	8
19.5002.008.00	8	2	8
19.5002.010.00	10	2	8
Feuilleté			
19.5002.007.00	6,76 (3-0,76-3)	2	8
19.5002.009.00	8,76 (4-0,76-4)	2	8
19.5002.044.00	9,52 (4-1,52-4)	2	8

Q-INFO



Q-23

Q-cleaner
19.0601.000.00

Q-INFO



Q-22

Q-ultra-clean
19.0610.000.00

Commander séparément le matériel de fixation.

Pincès à verre - MOD 21

Plat

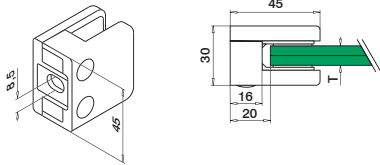

MOD 21

Zamak			
INDOOR	T		
10.2100.000.00	Voir T en MOD 5002	QS-28 454	4
10.2100.000.16	Voir T en MOD 5002	QS-28 454	4
10.2100.000.17	Voir T en MOD 5002	QS-28 454	4
10.2100.000.19	Voir T en MOD 5002	QS-28 454	4
10.2100.000.31	Voir T en MOD 5002	QS-28 454	4
10.2100.000.32	Voir T en MOD 5002	QS-28 454	4
10.2100.000.36	Voir T en MOD 5002	QS-28 454	4



Pour tube



Ø 42,4

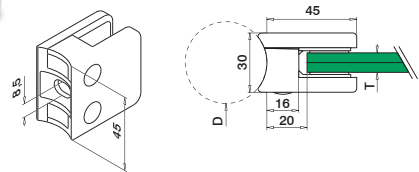

MOD 21

Zamak			
INDOOR	D	T	
10.2100.042.00	Ø 42,4	Voir T en MOD 5002	QS-46 454 4
10.2100.042.19	Ø 42,4	Voir T en MOD 5002	QS-46 454 4



Remplissage

Cales caoutchouc pour MOD 21



Vous commandez des pincès à verre ? N'oubliez pas d'acheter également des cales en caoutchouc, car ces dernières ne sont pas incluses.

MOD 5002

Accessoires

Mono	T	Pièces par pince à verre	
19.5002.006.00	6	2	8
19.5002.008.00	8	2	8
19.5002.010.00	10	2	8
Feuilleté			
19.5002.007.00	6,76 (3-0,76-3)	2	8
19.5002.009.00	8,76 (4-0,76-4)	2	8
19.5002.044.00	9,52 (4-1,52-4)	2	8

Commander séparément le matériel de fixation.

Plat

Q-INFO Zamak MOD 21 Finitions

Brut



10.2100.000.00

Chromé mat



10.2100.000.16

Chromé brillant



10.2100.000.17

Aspect inox brossé



10.2100.000.19

Noir RAL 9005



10.2100.000.31

Blanc RAL 9016



10.2100.000.32

Aluminium blanc RAL 9006



10.2100.000.36

Pour tube

Brut



10.2100.042.00

Aspect inox brossé



10.2100.042.19

Q-INFO

Détail référence des pincès à verre

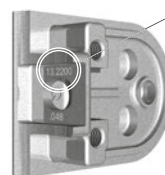

10.2100.042....

→ Finition (voir Q-info)
→ Dimension

→ Modèle de pince
→ Groupe produit

Plat

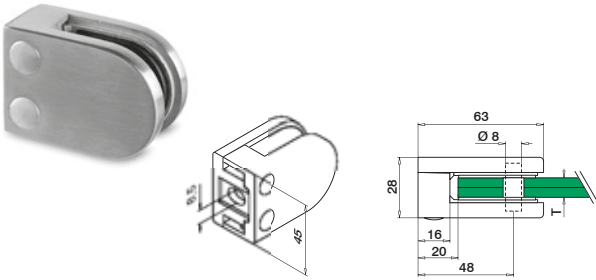

MOD 22

304				
INDOOR	T			
13.2200.000.12	Voir T en MOD 5004	QS-26	454	4
316				
OUTDOOR	T			
14.2200.000.12	Voir T en MOD 5004	QS-27	454	4
14.2200.000.10	Voir T en MOD 5004	QS-27	454	4



Pour tube

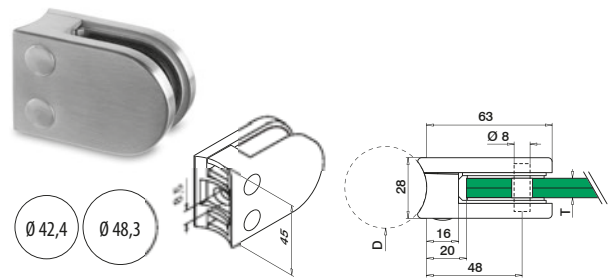

MOD 22

304				
INDOOR	D	T		
13.2200.042.12	Ø 42,4	Voir T en MOD 5004	QS-47	454 4
13.2200.048.12	Ø 48,3	Voir T en MOD 5004	QS-47	454 4
316				
OUTDOOR	D	T		
14.2200.042.12	Ø 42,4	Voir T en MOD 5004	QS-45	454 4
14.2200.042.10	Ø 42,4	Voir T en MOD 5004	QS-45	454 4
14.2200.048.12	Ø 48,3	Voir T en MOD 5004	QS-45	454 4
14.2200.048.10	Ø 48,3	Voir T en MOD 5004	QS-45	454 4



Remplissage

Cales caoutchouc pour MOD 22



Vous commandez des pincés à verre ? N'oubliez pas d'acheter également des cales en caoutchouc, car ces dernières ne sont pas incluses.

MOD 5004

Accessoires			
Mono	T	Pièces par pince à verre	
19.5004.006.00	6	2	8
19.5004.008.00	8	2	8
19.5004.010.00	10	2	8
Feuilleté			
19.5004.041.00	8,38 (4-0,38-4)	2	8
19.5004.009.00	8,76 (4-0,76-4)	2	8
19.5004.044.00	9,52 (4-1,52-4)	2	8

Commander séparément goupilles et matériel de fixation.

Pour tube + plat

Q-INFO 304 316 MOD 22 Finitions

Inox brossé



13.2200.0xx.12

Inox brossé



14.2200.0xx.12

Poli miroir



14.2200.0xx.10

Accessoires

Goupilles de sécurité pour pincés à verre

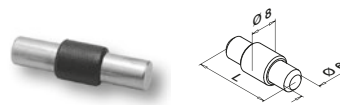

MOD 5015

Accessoires		
	L	
19.5015.022.00	22	4

Q-INFO MOD 5015

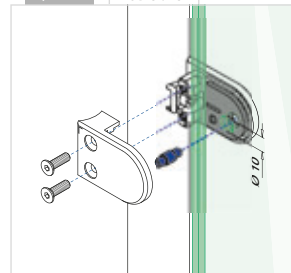

Assembly video:
www.q-railing.com/videos

Q-INFO MOD 0715

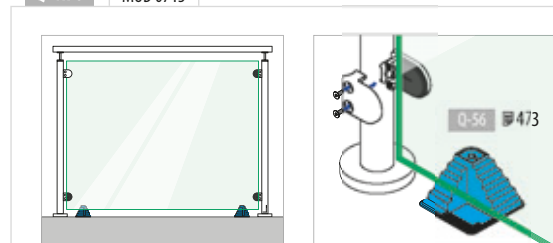

Plat

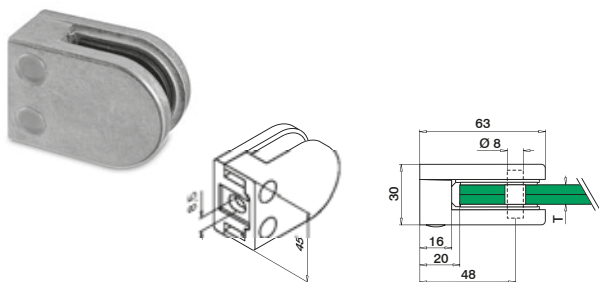

MOD 22

Zamak				
INDOOR	T			
10.2200.000.00	Voir T en MOD 5004	QS-28	454	4
10.2200.000.16	Voir T en MOD 5004	QS-28	454	4
10.2200.000.17	Voir T en MOD 5004	QS-28	454	4
10.2200.000.19	Voir T en MOD 5004	QS-28	454	4
10.2200.000.31	Voir T en MOD 5004	QS-28	454	4
10.2200.000.32	Voir T en MOD 5004	QS-28	454	4
10.2200.000.36	Voir T en MOD 5004	QS-28	454	4



Pour tube

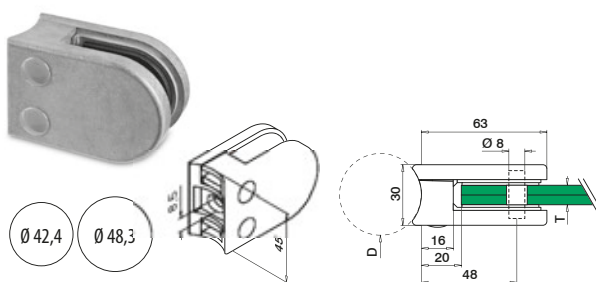

MOD 22

Zamak				
INDOOR	D	T		
10.2200.042.00	Ø 42,4	Voir T en MOD 5004	QS-46	454 4
10.2200.042.19	Ø 42,4	Voir T en MOD 5004	QS-46	454 4
10.2200.048.00	Ø 48,3	Voir T en MOD 5004	QS-46	454 4
10.2200.048.19	Ø 48,3	Voir T en MOD 5004	QS-46	454 4



Remplissage

Cales caoutchouc pour MOD 22



Vous commandez des pincès à verre ? N'oubliez pas d'acheter également des cales en caoutchouc, car ces dernières ne sont pas incluses.

MOD 5004

Accessoires				
Mono	T	Pièces par pince à verre		
19.5004.006.00	6	2		8
19.5004.008.00	8	2		8
19.5004.010.00	10	2		8
Feuilleté				
19.5004.041.00	8,38 (4-0,38-4)	2		8
19.5004.009.00	8,76 (4-0,76-4)	2		8
19.5004.044.00	9,52 (4-1,52-4)	2		8

Plat

Q-INFO Zamak MOD 22 Finitions

Brut



10.2200.000.00

Chromé mat



10.2200.000.16

Chromé brillant



10.2200.000.17

Aspect inox brossé



10.2200.000.19

Noir

RAL 9005



10.2200.000.31

Blanc

RAL 9016



10.2200.000.32

Aluminium blanc

RAL 9006



10.2200.000.36

Accessoires

Goupilles de sécurité pour pincès à verre

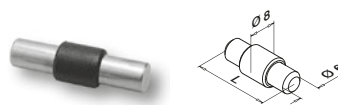

MOD 5015

Accessoires			
	L		
19.5015.022.00	22		4

Commander séparément goupilles et matériel de fixation.

Pour tube

Q-INFO Zamak

MOD 22 Finitions

Brut



10.2200.04x.00

Aspect inox brossé



10.2200.04x.19

Q-INFO

Détail référence des pincès à verre

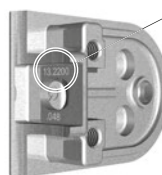

10.2200.042....

- Finition (voir Q-info)
- Dimension
- Modèle de pince
- Groupe produit



Plat

Entretoise de sécurité comprise

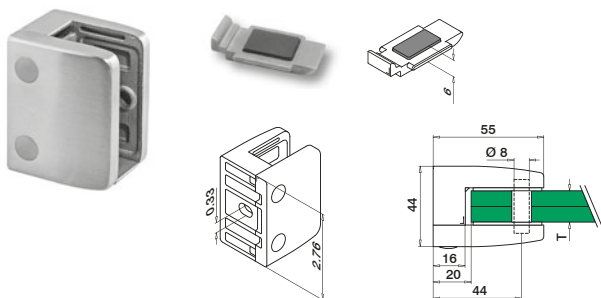

MOD 23

316

OUTDOOR

T



14.2300.000.12

Voir T en MOD 5006

Q5-27 454

4

NEW



Remplissage

Cales caoutchouc pour MOD 23



Vous commandez des pincès à verre ? N'oubliez pas d'acheter également des cales en caoutchouc, car ces dernières ne sont pas incluses.

MOD 5006

Accessoires

	T	Pièces par pince à verre	
Mono			
19.5006.019.00	19	2	8
Feuilleté			
19.5006.021.00	20,76 (10-0,76-10)	2	8
19.5006.022.00	21,52 (10-1,52-10)	2	8

NEW

Accessoires

Goupilles de sécurité pour pincès à verre

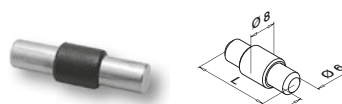

MOD 5015

Accessoires

	L	
19.5015.034.00	34	4

NEW

Q-INFO

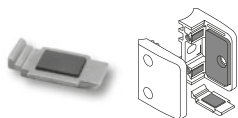

Insérez l'entretoise de sécurité dans la pince à verre au lieu d'utiliser une goupille de sécurité. Vos frais sont réduits car il est inutile de percer le verre.

Q-INFO

MOD 5015

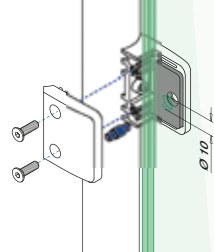

Q-INFO



Q-22

Q-ultra-clean
19.0610.000.00

Plat

Entretoise de sécurité comprise

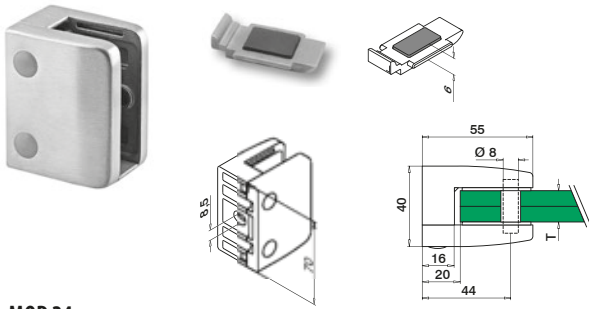

MOD 24

304

INDOOR	T		
13.2400.000.12	Voir T en MOD 5007	QS-26	454 4
NEW 13.2400.000.10	Voir T en MOD 5007	QS-26	454 4

316

OUTDOOR	T		
14.2400.000.12	Voir T en MOD 5007	QS-27	454 4
NEW 14.2400.000.10	Voir T en MOD 5007	QS-27	454 4



Remplissage

Cales caoutchouc pour MOD 24



Vous commandez des pincès à verre ? N'oubliez pas d'acheter également des cales en caoutchouc, car ces dernières ne sont pas incluses.

MOD 5007

Accessoires

	T	Pièces par pince à verre	
Mono			
19.5007.012.00	12	2	8
19.5007.015.00	15	2	8
Feuilleté			
19.5007.044.00	9,52 (4-1,52-4)	2	8
19.5007.054.00	11,52 (5-1,52-5)	2	8
19.5007.013.00	12,76 (6-0,76-6)	2	8
19.5007.064.00	13,52 (6-1,52-6)	2	8
19.5007.017.00	16,76 (8-0,76-8)	2	8
19.5007.018.00	17,52 (8-1,52-8)	2	8

Q-INFO

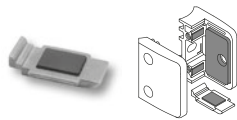

Insérez l'entretoise de sécurité dans la pince à verre au lieu d'utiliser une goupille de sécurité. Vos frais sont réduits car il est inutile de percer le verre.

Q-INFO



Q-22

Q-ultra-clean
19.0610.000.00

Pour tube

Entretoise de sécurité comprise

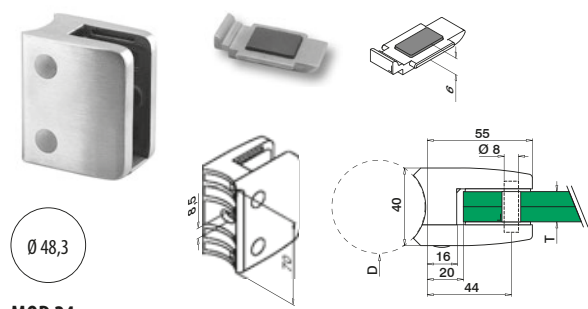

MOD 24

304

INDOOR	D	T		
13.2400.048.12	Ø 48,3	Voir T en MOD 5007	QS-47	454 4

316

OUTDOOR	D	T		
14.2400.048.12	Ø 48,3	Voir T en MOD 5007	QS-45	454 4



Accessoires

Goupilles de sécurité pour pincès à verre

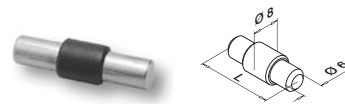

MOD 5015

Accessoires

	L	
19.5015.030.00	30	4

Commander séparément goupilles et matériel de fixation.

Plat

Q-INFO

304

316

MOD 24 Finitions

Inox brossé

Poli miroir

13.2400.000.12
14.2400.000.1213.2400.000.10
14.2400.000.10

Q-INFO

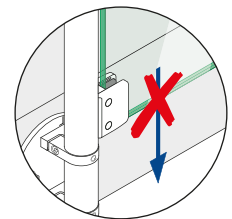
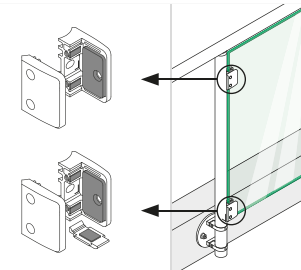
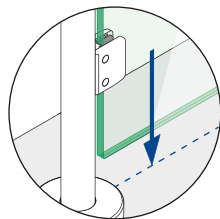
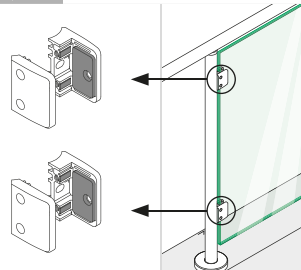

Pincès à verre - MOD 24

Plat

Entretoise de sécurité comprise

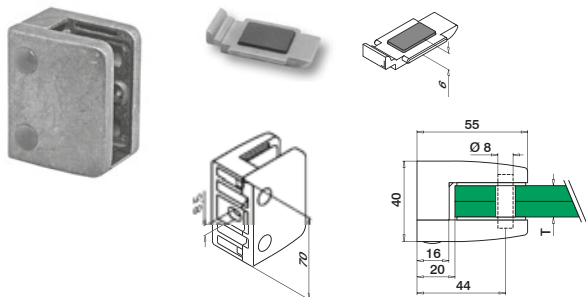

MOD 24

Zamak

INDOOR		T		
10.2400.000.00	Voir T en MOD 5007	QS-28	454	4
10.2400.000.19	Voir T en MOD 5007	QS-28	454	4



Pour tube

Entretoise de sécurité comprise

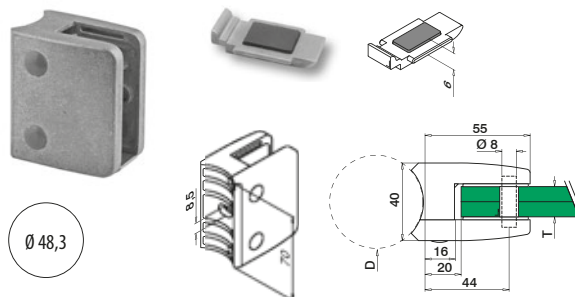

MOD 24

Zamak

INDOOR		Brut	T		
10.2400.048.00	Ø 48,3	Voir T en MOD 5007	QS-46	454	4



Remplissage

Cales caoutchouc pour MOD 24



Vous commandez des pincès à verre ? N'oubliez pas d'acheter également des cales en caoutchouc, car ces dernières ne sont pas incluses.

MOD 5007

Accessoires

Accessoires		T	Pièces par pince à verre	
Mono				
19.5007.012.00	12	2	8	
19.5007.015.00	15	2	8	
Feuilleté				
19.5007.044.00	9,52 (4-1,52-4)	2	8	
19.5007.054.00	11,52 (5-1,52-5)	2	8	
19.5007.013.00	12,76 (6-0,76-6)	2	8	
19.5007.064.00	13,52 (6-1,52-6)	2	8	
19.5007.017.00	16,76 (8-0,76-8)	2	8	
19.5007.018.00	17,52 (8-1,52-8)	2	8	

Accessoires

Goupilles de sécurité pour pincès à verre

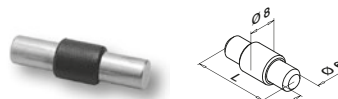

MOD 5015

Accessoires

Accessoires	L	
19.5015.030.00	30	4

Plat

▶ Assembly video: www.q-railing.com/videos

Q-INFO

Zamak

MOD 24 Finitions

Brut

Aspect inox brossé



10.2400.000.00



10.2400.000.19

Q-INFO

MOD 5015

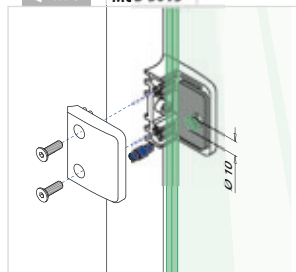

Q-INFO

Détail référence des pincès à verre

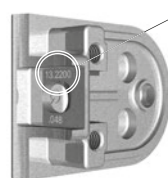

10.2400.042...

- ▶ Finition (voir Q-info)
- ▶ Dimension
- ▶ Modèle de pince
- ▶ Groupe produit

Commander séparément goupilles et matériel de fixation.

Plat

Entretoise de sécurité comprise

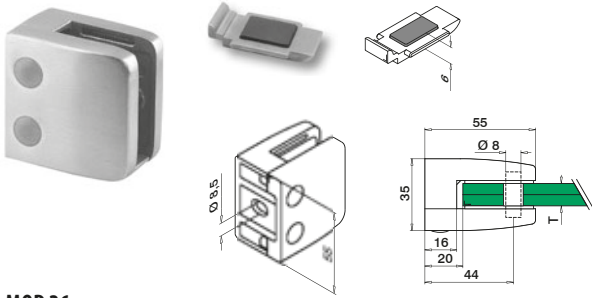

MOD 26

304

INDOOR	T		
13.2600.000.12	Voir T en MOD 5011	QS-26	454 4

316

OUTDOOR	T		
14.2600.000.12	Voir T en MOD 5011	QS-27	454 4



Pour tube

Entretoise de sécurité comprise

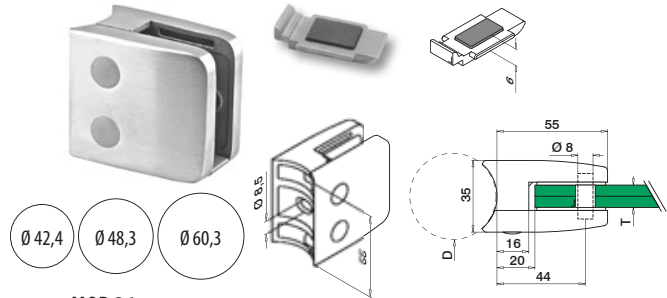

MOD 26

304

INDOOR	D	T		
13.2600.042.12*	Ø 42,4	Voir T en MOD 5011	QS-47	454 4
13.2600.048.12	Ø 48,3	Voir T en MOD 5011	QS-47	454 4
13.2600.060.12	Ø 60,3	Voir T en MOD 5011	QS-47	454 4

316

OUTDOOR	D	T		
14.2600.042.12*	Ø 42,4	Voir T en MOD 5011	QS-45	454 4
14.2600.048.12	Ø 48,3	Voir T en MOD 5011	QS-45	454 4
14.2600.060.12	Ø 60,3	Voir T en MOD 5011	QS-45	454 4



Remplissage

Cales caoutchouc pour MOD 26



Vous commandez des pincès à verre ? N'oubliez pas d'acheter également des cales en caoutchouc, car ces dernières ne sont pas incluses.

MOD 5011

Accessoires

Mono	T	Pièces par pince à verre	
19.5011.008.00	8	2	8
19.5011.010.00	10	2	8
19.5011.012.00	12	2	8
Feuilleté			
19.5011.009.00	8,76 (4-0,76-4)	2	8
19.5011.011.00	10,76 (5-0,76-5)	2	8
19.5011.054.00	11,52 (5-1,52-5)	2	8
19.5011.013.00	12,76 (6-0,76-6)	2	8

Commander séparément goupilles et matériel de fixation.

Q-INFO

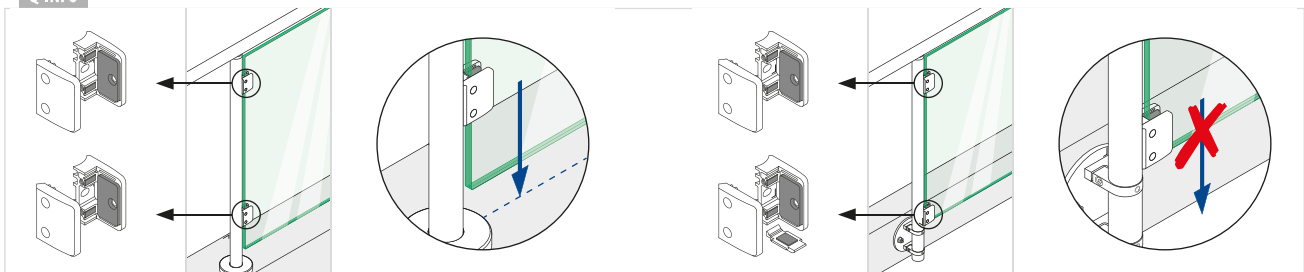

Accessoires

Goupilles de sécurité pour pincès à verre

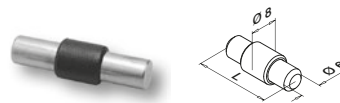

MOD 5015

Accessoires

	L	
19.5015.025.00	25	4

Q-INFO

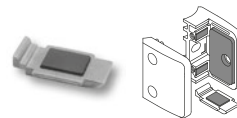

Insérez l'entretoise de sécurité dans la pince à verre au lieu d'utiliser une goupille de sécurité. Vos frais sont réduits car il est inutile de percer le verre.

Q-INFO



Q-23
Q-cleaner
19.0601.000.00

Pincès à verre - MOD 26

Plat

Entretoise de sécurité comprise

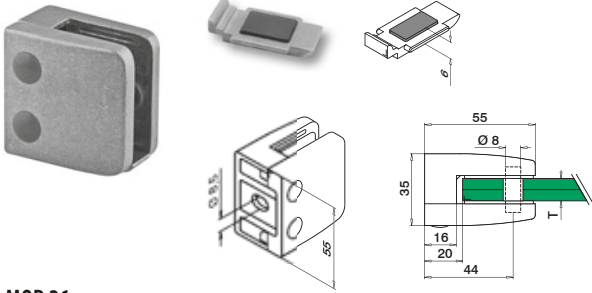

MOD 26

Zamak				
INDOOR	T			
10.2600.000.00	Voir T en MOD 5011	QS-28	454	4
10.2600.000.16	Voir T en MOD 5011	QS-28	454	4
10.2600.000.17	Voir T en MOD 5011	QS-28	454	4
10.2600.000.19	Voir T en MOD 5011	QS-28	454	4
10.2600.000.31	Voir T en MOD 5011	QS-28	454	4
10.2600.000.32	Voir T en MOD 5011	QS-28	454	4
10.2600.000.36	Voir T en MOD 5011	QS-28	454	4



Pour tube

Entretoise de sécurité comprise

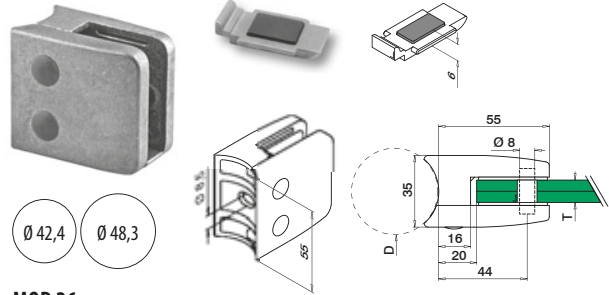

MOD 26

Zamak				
INDOOR	D	T		
10.2600.042.00*	Ø 42,4	Voir T en MOD 5011	QS-46	454 4
10.2600.042.19*	Ø 42,4	Voir T en MOD 5011	QS-46	454 4
10.2600.048.00	Ø 48,3	Voir T en MOD 5011	QS-46	454 4
10.2600.048.19	Ø 48,3	Voir T en MOD 5011	QS-46	454 4



Remplissage

Cales caoutchouc pour MOD 26



Vous commandez des pincès à verre ? N'oubliez pas d'acheter également des cales en caoutchouc, car ces dernières ne sont pas incluses.

MOD 5011

Accessoires			
Mono	T	Pièces par pince à verre	
19.5011.008.00	8	2	8
19.5011.010.00	10	2	8
19.5011.012.00	12	2	8
Feuilleté			
19.5011.009.00	8,76 (4-0,76-4)	2	8
19.5011.011.00	10,76 (5-0,76-5)	2	8
19.5011.054.00	11,52 (5-1,52-5)	2	8
19.5011.013.00	12,76 (6-0,76-6)	2	8

Plat

Q-INFO Zamak MOD 26 Finitions

Brut



10.2600.000.00

Chromé mat



10.2600.000.16

Aspect inox brossé



10.2600.000.19

Noir RAL 9005



10.2600.000.31

Blanc RAL 9016



10.2600.000.32

Aluminium blanc RAL 9006



10.2600.000.36

Accessoires

Goupilles de sécurité pour pincès à verre

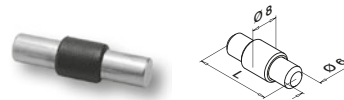

MOD 5015

Accessoires		
	L	
19.5015.025.00	25	4

Commander séparément goupilles et matériel de fixation.

Pour tube

Q-INFO Zamak

MOD 26 Finitions

Brut



10.2600.04x.00

Aspect inox brossé



10.2600.04x.19

Q-INFO MOD 5015

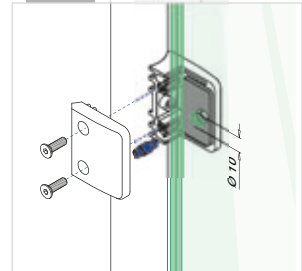

Q-INFO

Détail référence des pincès à verre

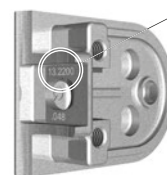

10.2600.042...

→ Finition (voir Q-info)
→ Dimension

→ Modèle de pince
→ Groupe produit

Plat

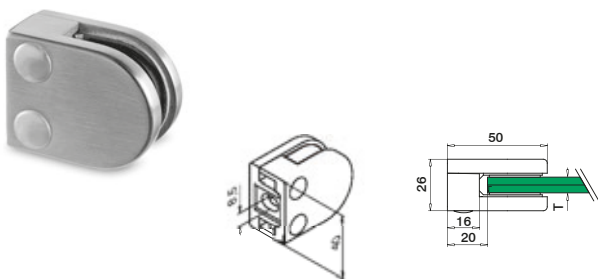

MOD 27

304				
INDOOR	T			
13.2700.000.12	Voir T en MOD 5012	QS-26	454	4
316				
OUTDOOR	T			
14.2700.000.12	Voir T en MOD 5012	QS-27	454	4



Pour tube

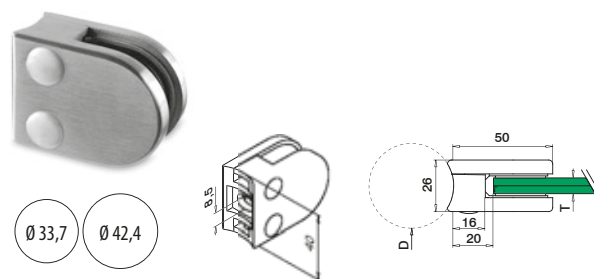

MOD 27

304				
INDOOR	D	T		
13.2700.033.12	Ø 33,7	Voir T en MOD 5012	QS-47	454
13.2700.042.12	Ø 42,4	Voir T en MOD 5012	QS-47	454
316				
OUTDOOR	D	T		
14.2700.033.12	Ø 33,7	Voir T en MOD 5012	QS-45	454
14.2700.042.12	Ø 42,4	Voir T en MOD 5012	QS-45	454



Remplissage

Cales caoutchouc pour MOD 27



Vous commandez des pincès à verre ? N'oubliez pas d'acheter également des cales en caoutchouc, car ces dernières ne sont pas incluses.

MOD 5012

Accessoires			
	T	Pièces par pince à verre	
Mono			
19.5012.010.00	10	2	8
Feuilleté			
19.5012.009.00	8,76 (4-0,76-4)	2	8
19.5012.011.00	10,76 (5-0,76-5)	2	8

Commander séparément le matériel de fixation.

Q-INFO MOD 0715

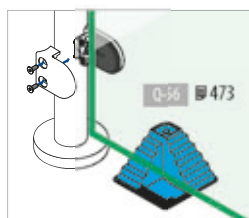
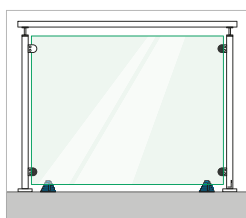

▶ Assembly video: www.q-railing.com/videos

Q-INFO



Q-23
Q-cleaner
19.0601.000.00

Q-INFO



Q-22
Q-ultra-clean
19.0610.000.00

Plat

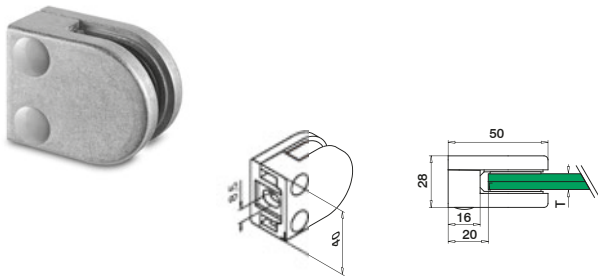

MOD 27

Zamak			
INDOOR	T		
10.2700.000.00	Voir T en MOD 5012	QS-28 454	4
10.2700.000.17	Voir T en MOD 5012	QS-28 454	4
10.2700.000.19	Voir T en MOD 5012	QS-28 454	4



Pour tube

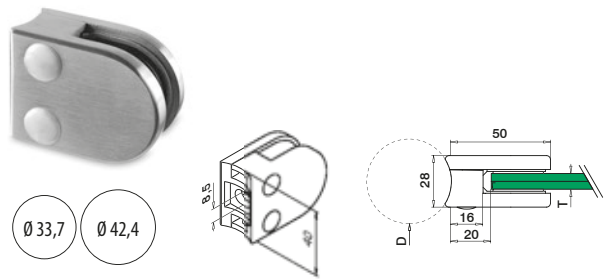

MOD 27

Zamak		Aspect inox brossé	
INDOOR	D	T	
10.2700.033.19	Ø 33,7	Voir T en MOD 5012	QS-46 454 4
10.2700.042.19	Ø 42,4	Voir T en MOD 5012	QS-46 454 4



Cales caoutchouc pour MOD 27



Vous commandez des pincès à verre ? N'oubliez pas d'acheter également des cales en caoutchouc, car ces dernières ne sont pas incluses.

MOD 5012

Accessoires			
Mono	T	Pièces par pince à verre	
19.5012.010.00	10	2	8
Feuilleté			
19.5012.009.00	8,76 (4-0,76-4)	2	8
19.5012.011.00	10,76 (5-0,76-5)	2	8

Plat

Q-INFO Zamak MOD 27 Finitions

Brut

Chromé brillant

Aspect inox brossé



10.2700.000.00



10.2700.000.17



10.2700.000.19

Commander séparément le matériel de fixation.

Q-INFO

Détail référence des pincès à verre

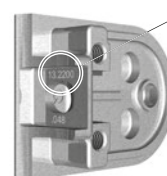

10.2700.042...

- Finition (voir Q-info)
- Dimension
- Modèle de pince
- Groupe produit

Plat

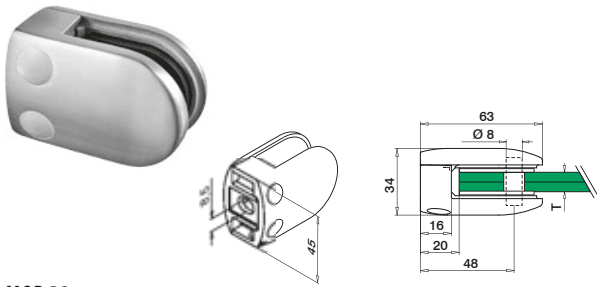

MOD 28

304			
INDOOR	T		
13.2800.000.12	Voir T en MOD 5001	QS-26	454 4
13.2800.000.10	Voir T en MOD 5001	QS-26	454 4

316			
OUTDOOR	T		
14.2800.000.12	Voir T en MOD 5001	QS-27	454 4
14.2800.000.10	Voir T en MOD 5001	QS-27	454 4

International Design
Modèle Protection

Pour tube

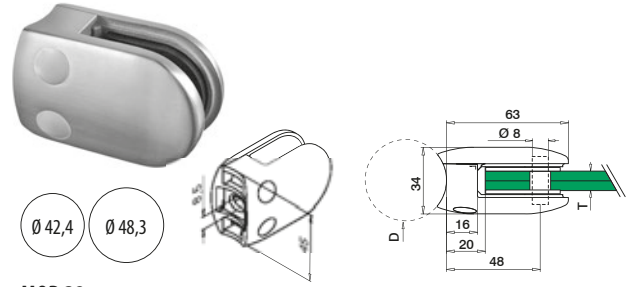

MOD 28

304			
INDOOR	D	T	
13.2800.042.12	Ø 42,4	Voir T en MOD 5001	QS-47 454 4
13.2800.042.10	Ø 42,4	Voir T en MOD 5001	QS-47 454 4

316			
OUTDOOR	D	T	
13.2800.048.12	Ø 48,3	Voir T en MOD 5001	QS-47 454 4
13.2800.048.10	Ø 48,3	Voir T en MOD 5001	QS-47 454 4

316			
OUTDOOR	D	T	
14.2800.042.12	Ø 42,4	Voir T en MOD 5001	QS-45 454 4
14.2800.042.10	Ø 42,4	Voir T en MOD 5001	QS-45 454 4

14.2800.048.12	Ø 48,3	Voir T en MOD 5001	QS-45 454 4
14.2800.048.10	Ø 48,3	Voir T en MOD 5001	QS-45 454 4

International Design
Modèle Protection

Remplissage

Cales caoutchouc pour MOD 28



Vous commandez des pincés à verre ? N'oubliez pas d'acheter également des cales en caoutchouc, car ces dernières ne sont pas incluses.

MOD 5001

Accessoires

Mono	T	Pièces par pince à verre	
19.5001.006.00	6	2	8
19.5001.008.00	8	2	8
19.5001.010.00	10	2	8
19.5001.012.00	12	2	8
Feuilleté			
19.5001.009.00	8,76 (4-0,76-4)	2	8
19.5001.044.00	9,52 (4-1,52-4)	2	8
19.5001.011.00	10,76 (5-0,76-5)	2	8
19.5001.054.00	11,52 (5-1,52-5)	2	8
19.5001.013.00	12,76 (6-0,76-6)	2	8

Accessoires

Goupilles de sécurité pour pincés à verre

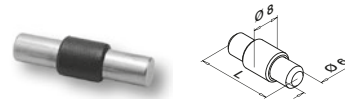

MOD 5015

Accessoires

	L	
19.5015.022.00	22	4

Commander séparément goupilles et matériel de fixation.

Plat + pour tube

Q-INFO 304 316 MOD 28 Finitions

Inox brossé

Poli miroir

Inox brossé

Poli miroir



13.2800.0xx.12

13.2800.0xx.10

14.2800.0xx.12

14.2800.0xx.10

Q-INFO MOD 5015

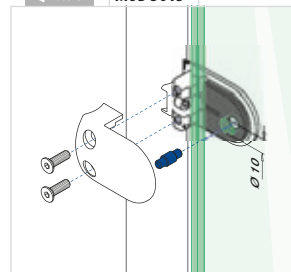

Pincès à verre - MOD 28

Plat

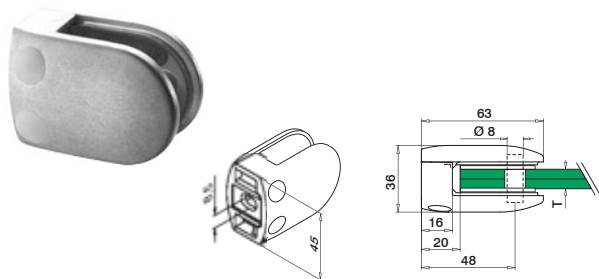

MOD 28

Zamak

INDOOR	T		
10.2800.000.00	Voir T en MOD 5001	QS-28	454 4
10.2800.000.17	Voir T en MOD 5001	QS-28	454 4
10.2800.000.19	Voir T en MOD 5001	QS-28	454 4
10.2800.000.31	Voir T en MOD 5001	QS-28	454 4
10.2800.000.32	Voir T en MOD 5001	QS-28	454 4

International Design
Modèle Protection

Pour tube

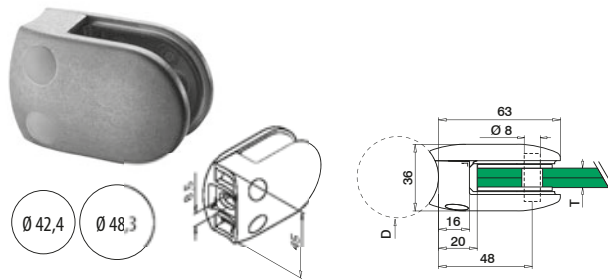

MOD 28

Zamak

INDOOR	D	T		
10.2800.042.00	Ø 42,4	Voir T en MOD 5001	QS-46	454 4
10.2800.042.19	Ø 42,4	Voir T en MOD 5001	QS-46	454 4
10.2800.048.00	Ø 48,3	Voir T en MOD 5001	QS-46	454 4
10.2800.048.19	Ø 48,3	Voir T en MOD 5001	QS-46	454 4

International Design
Modèle Protection

Remplissage

Cales caoutchouc pour MOD 28



Vous commandez des pincès à verre ? N'oubliez pas d'acheter également des cales en caoutchouc, car ces dernières ne sont pas incluses.

MOD 5001

Accessoires

Mono	T	Pièces par pince à verre	
19.5001.006.00	6	2	8
19.5001.008.00	8	2	8
19.5001.010.00	10	2	8
19.5001.012.00	12	2	8
Feuilleté			
19.5001.009.00	8,76 (4-0,76-4)	2	8
19.5001.044.00	9,52 (4-1,52-4)	2	8
19.5001.011.00	10,76 (5-0,76-5)	2	8
19.5001.054.00	11,52 (5-1,52-5)	2	8
19.5001.013.00	12,76 (6-0,76-6)	2	8

Plat

Q-INFO

Zamak

MOD 28 Finitions

Brut

Chromé brillant

Aspect inox brossé



10.2800.000.00



10.2800.000.17



10.2800.000.19

Noir
RAL 9005Blanc
RAL 9016

10.2800.000.31



10.2800.000.32

Accessoires

Goupilles de sécurité pour pincès à verre

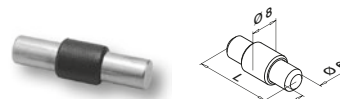

MOD 5015

Accessoires

	L	
19.5015.022.00	22	4

Commander séparément goupilles et matériel de fixation.

Pour tube

Q-INFO

Zamak

MOD 28 Finitions

Brut

Aspect inox brossé



10.2800.04x.00



10.2800.04x.19

Q-INFO

MOD 5015

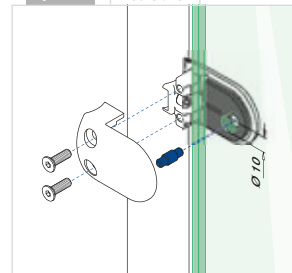

Q-INFO

Détail référence des pincès à verre

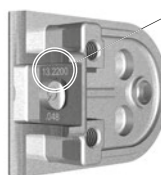

10.2800.042...

- Finition (voir Q-info)
- Dimension
- Modèle de pince
- Groupe produit

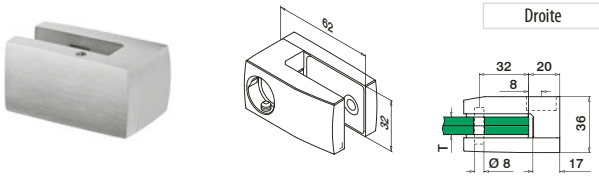

Droite

MOD 29

316

OUTDOOR

T



14.2900.001.12

Voir T en MOD 5013

2

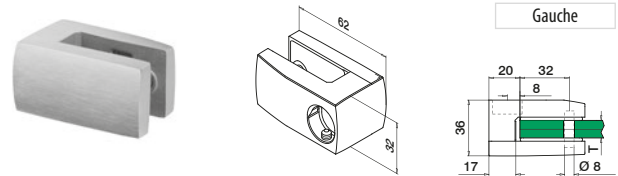
International Design
Modèle Protection

Gauche

MOD 29

316

OUTDOOR

T



14.2900.002.12

Voir T en MOD 5013

2

International Design
Modèle Protection

Accessoires

Goupilles de sécurité pour pinces à verre

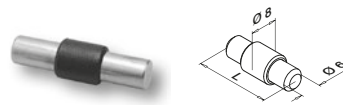

MOD 5015

Accessoires

L



19.5015.022.00

22

4

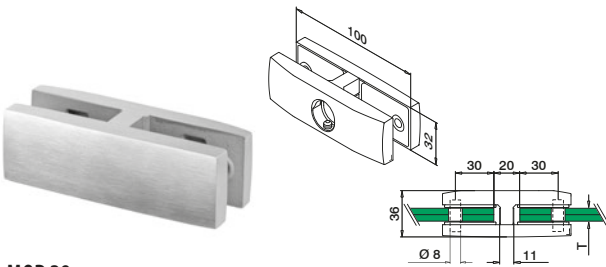

MOD 29

316

OUTDOOR

T



14.2900.000.12

Voir T en MOD 5013

2

International Design
Modèle Protection

Remplissage

Cales caoutchouc pour MOD 29



Vous commandez des pinces à verre ? N'oubliez pas d'acheter également des cales en caoutchouc, car ces dernières ne sont pas incluses.

MOD 5013

Accessoires

Mono	T	Pièces par pince à verre	
19.5013.008.00	8	2 / 4*	4
19.5013.010.00	10	2 / 4*	4
19.5013.012.00	12	2 / 4*	4
Feuilleté			
19.5013.009.00	8,76 (4-0,76-4)	2 / 4*	4
19.5013.011.00	10,76 (5-0,76-5)	2 / 4*	4
19.5013.013.00	12,76 (6-0,76-6)	2 / 4*	4
19.5013.064.00	13,52 (6-1,52-6)	2 / 4*	4

* = 14.2900.000.12

▶ Assembly video: www.q-railing.com/videos

Q-INFO MOD 0774

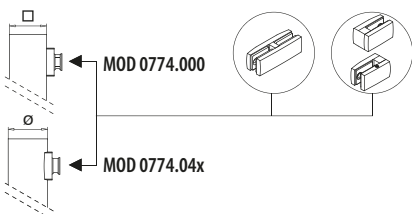

Remplissage

INOX BROSSÉ

Adaptateur pour pince à verre



Pour plat

MOD 0774

316

OUTDOOR



14.0774.000.12

QS-16 456

4

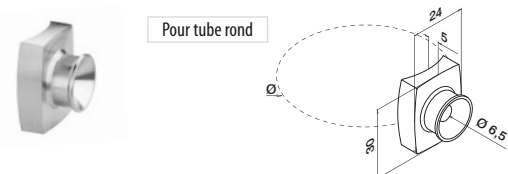

Pour tube rond

MOD 0774

316

OUTDOOR

Ø



14.0774.042.12

42,4

QS-16 456

4

14.0774.048.12

48,3

QS-16 456

4



Q-INFO MOD 29

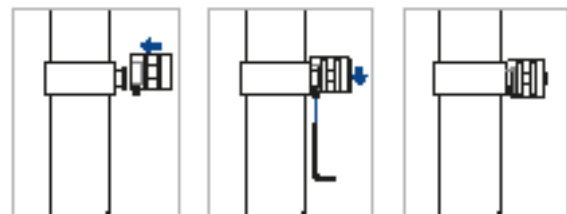



DESIGN
product

Q-railing

Plat



Entretoise de sécurité comprise

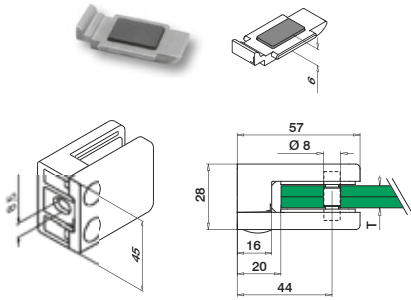

MOD 42

304

INDOOR	T		
13.4200.000.12	Voir T en MOD 5003	QS-26	454 4

316

OUTDOOR	T		
14.4200.000.12	Voir T en MOD 5003	QS-27	454 4

NEW

14.4200.000.10	Voir T en MOD 5003	QS-27	454 4
----------------	--------------------	-------	-------

International Design
Modèle Protection

Pour tube



Entretoise de sécurité comprise

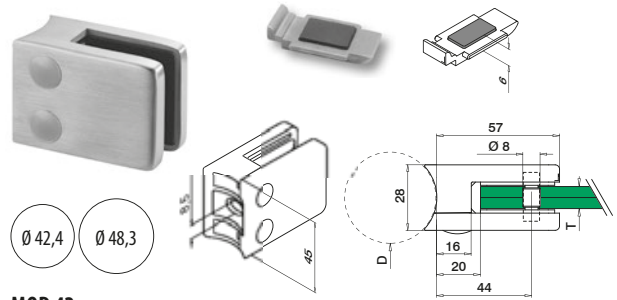

MOD 42

304

INDOOR		T		
13.4200.042.12	Ø 42,4	Voir T en MOD 5003	QS-47	454 4

13.4200.048.12	Ø 48,3	Voir T en MOD 5003	QS-47	454 4
----------------	--------	--------------------	-------	-------

316

OUTDOOR		T		
14.4200.042.12	Ø 42,4	Voir T en MOD 5003	QS-45	454 4

NEW

14.4200.042.10	Ø 42,4	Voir T en MOD 5003	QS-45	454 4
----------------	--------	--------------------	-------	-------

14.4200.048.12	Ø 48,3	Voir T en MOD 5003	QS-45	454 4
----------------	--------	--------------------	-------	-------

NEW

14.4200.048.10	Ø 48,3	Voir T en MOD 5003	QS-45	454 4
----------------	--------	--------------------	-------	-------

International Design
Modèle Protection

Remplissage

Cales caoutchouc pour MOD 42



Vous commandez des pincès à verre ? N'oubliez pas d'acheter également des cales en caoutchouc, car ces dernières ne sont pas incluses.

MOD 5003

Accessoires			
Mono	T	Pièces par pince à verre	
19.5003.006.00	6	2	8
19.5003.008.00	8	2	8
19.5003.010.00	10	2	8
19.5003.012.00	12	2	8
Feuilleté			
19.5003.007.00	6,76 (3-0,76-3)	2	8
19.5003.041.00	8,38 (4-0,38-4)	2	8
19.5003.009.00	8,76 (4-0,76-4)	2	8
19.5003.044.00	9,52 (4-1,52-4)	2	8
19.5003.011.00	10,76 (5-0,76-5)	2	8
19.5003.054.00	11,52 (5-1,52-5)	2	8
19.5003.013.00	12,76 (6-0,76-6)	2	8

Commander séparément goupilles et matériel de fixation.

Accessoires

Goupilles de sécurité pour pincès à verre

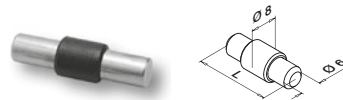

MOD 5015

Accessoires		
	L	
19.5015.022.00	22	4

Plat + pour tube

Q-INFO 304 316 MOD 42 Finitions

Inox brossé



13.4200.0xx.12

Inox brossé



14.4200.0xx.12

Poli miroir



14.4200.0xx.10

Q-INFO

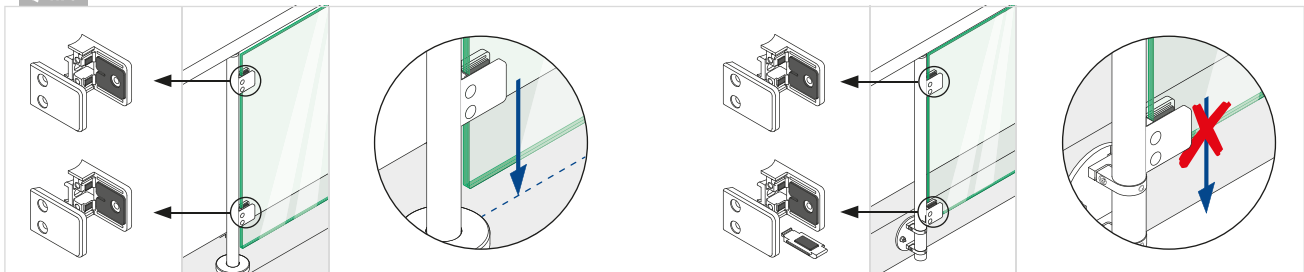

Pincès à verre - MOD 42

Plat

Entretoise de sécurité comprise

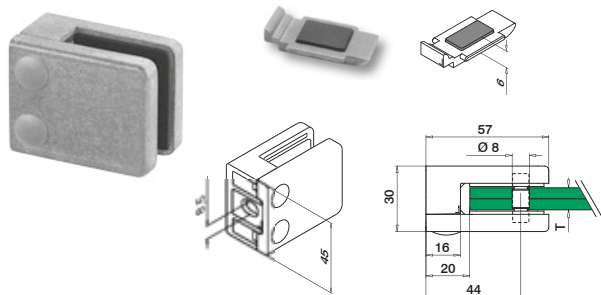

MOD 42

Zamak

INDOOR	T		
10.4200.000.00	Voir T en MOD 5003	QS-28	454 4
10.4200.000.17	Voir T en MOD 5003	QS-28	454 4
10.4200.000.19	Voir T en MOD 5003	QS-28	454 4
10.4200.000.31	Voir T en MOD 5003	QS-28	454 4
10.4200.000.32	Voir T en MOD 5003	QS-28	454 4
10.4200.000.33	Voir T en MOD 5003	QS-28	454 4
10.4200.000.36	Voir T en MOD 5003	QS-28	454 4

International Design
Modèle Protection

Pour tube

Entretoise de sécurité comprise

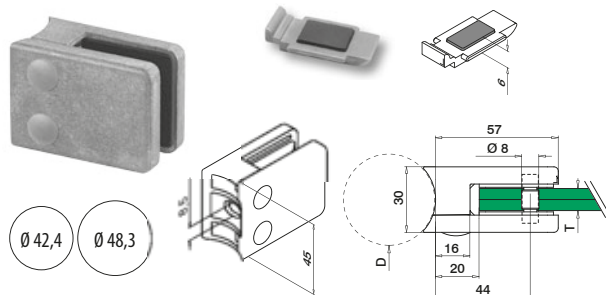

MOD 42

Zamak

INDOOR	D	T		
10.4200.042.00	Ø 42,4	Voir T en MOD 5003	QS-46	454 4
10.4200.042.19	Ø 42,4	Voir T en MOD 5003	QS-46	454 4
10.4200.048.00	Ø 48,3	Voir T en MOD 5003	QS-46	454 4
10.4200.048.19	Ø 48,3	Voir T en MOD 5003	QS-46	454 4

International Design
Modèle Protection

Accessoires

Goupilles de sécurité pour pincès à verre

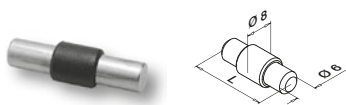

MOD 5015

Accessoires

	L	
19.5015.022.00	22	4

Remplissage

Cales caoutchouc pour MOD 42



Vous commandez des pincès à verre ? N'oubliez pas d'acheter également des cales en caoutchouc, car ces dernières ne sont pas incluses.

MOD 5003

Accessoires

Mono	T	Pièces par pince à verre	
19.5003.006.00	6	2	8
19.5003.008.00	8	2	8
19.5003.010.00	10	2	8
19.5003.012.00	12	2	8
Feuilleté			
19.5003.007.00	6,76 (3-0,76-3)	2	8
19.5003.041.00	8,38 (4-0,38-4)	2	8
19.5003.009.00	8,76 (4-0,76-4)	2	8
19.5003.044.00	9,52 (4-1,52-4)	2	8
19.5003.011.00	10,76 (5-0,76-5)	2	8
19.5003.054.00	11,52 (5-1,52-5)	2	8
19.5003.013.00	12,76 (6-0,76-6)	2	8

Q-INFO

10.xxxx.xxx.33 = OUTDOOR

Plat

Q-INFO

Zamak

MOD 42 Finitions

Brut

Chromé brillant

Aspect inox brossé



10.4200.000.00



10.4200.000.17



10.4200.000.19

Noir RAL 9005



10.4200.000.31

Blanc RAL 9016



10.4200.000.32

Gris anthracite RAL 7016



10.4200.000.33

Aluminium blanc RAL 9006



10.4200.000.36

Commander séparément goupilles et matériel de fixation.

Pour tube

Q-INFO

Zamak

MOD 42 Finitions

Brut

Aspect inox brossé



10.4200.04x.00



10.4200.04x.19

Q-INFO

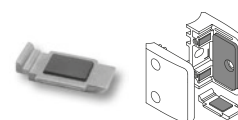

Insérez l'entretoise de sécurité dans la pince à verre au lieu d'utiliser une goupille de sécurité. Vos frais sont réduits car il est inutile de percer le verre.

Pour tube + plat

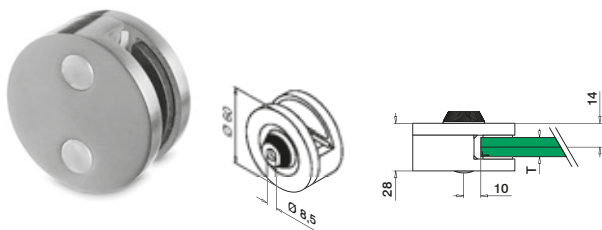
**MOD 44****304**

INDOOR	T		
13.4400.000.12	Voir T en MOD 5008	QS-47	454 4

316

OUTDOOR	T		
14.4400.000.12	Voir T en MOD 5008	QS-45	454 4

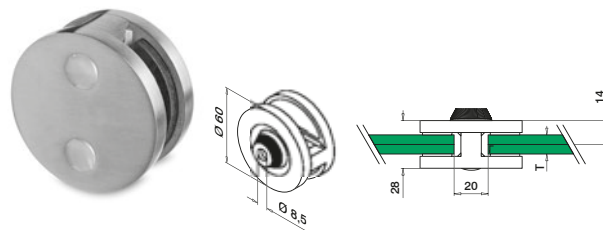

Pour tube + plat

**MOD 46****304**

INDOOR	T		
13.4600.000.12	Voir T en MOD 5008	QS-47	454 4

316

OUTDOOR	T		
14.4600.000.12	Voir T en MOD 5008	QS-45	454 4



Remplissage

Cales caoutchouc pour MOD 44/46



Vous commandez des pincés à verre ? N'oubliez pas d'acheter également des cales en caoutchouc, car ces dernières ne sont pas incluses.

MOD 5008

Accessoires

Mono	T	Pièces par pince à verre	
19.5008.008.00	8	2 / 4*	8
19.5008.010.00	10	2 / 4*	8
19.5008.012.00	12	2 / 4*	8
Feuilleté			
19.5008.009.00	8,76 (4-0,76-4)	2 / 4*	8
19.5008.011.00	10,76 (5-0,76-5)	2 / 4*	8
19.5008.013.00	12,76 (6-0,76-6)	2 / 4*	8

* = 13.4600.000.12 / 14.4600.000.12

Remplissage

INOX BRSSÉ

Adaptateur pour pince à verre

**MOD 0723****304**

INDOOR	
13.0723.000.12	4

316

OUTDOOR	
14.0723.000.12	4

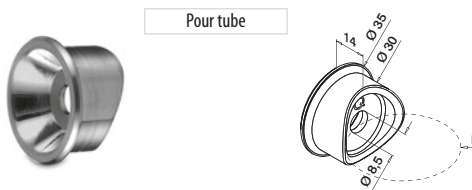
**MOD 0723****304**

INDOOR	D	
13.0723.042.12	Ø 42,4	4
13.0723.048.12	Ø 48,3	4

316

OUTDOOR	D	
14.0723.042.12	Ø 42,4	4
14.0723.048.12	Ø 48,3	4

Pour tube + plat

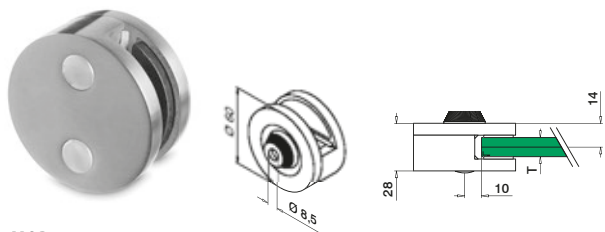
**MOD 44**

Zamak	Aspect inox brossé		
OUTDOOR	T		
10.4400.000.20	Voir T en MOD 5008	QS-46 454	4

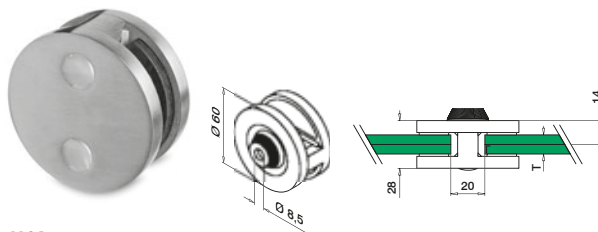

Pour tube + plat

**MOD 46**

Zamak	Aspect inox brossé		
OUTDOOR	T		
10.4600.000.20	Voir T en MOD 5008	QS-46 454	4



Remplissage

Cales caoutchouc pour MOD 44/46



Vous commandez des pincés à verre ? N'oubliez pas d'acheter également des cales en caoutchouc, car ces dernières ne sont pas incluses.

MOD 5008

Accessoires			
Mono	T	Pièces par pince à verre	
19.5008.008.00	8	2 / 4*	8
19.5008.010.00	10	2 / 4*	8
19.5008.012.00	12	2 / 4*	8
Feuilleté			
19.5008.009.00	8,76 (4-0,76-4)	2 / 4*	8
19.5008.011.00	10,76 (5-0,76-5)	2 / 4*	8
19.5008.013.00	12,76 (6-0,76-6)	2 / 4*	8

* = 10.4600.000.20

Remplissage

ASPECT INOX BROSSÉ Adaptateur pour pince à verre

**MOD 0723**

Zamak	Aspect inox brossé		
OUTDOOR			
10.0723.000.20			4

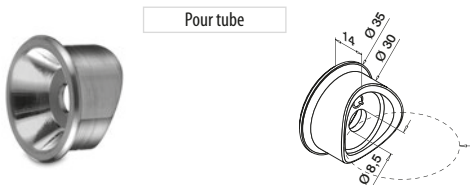
**MOD 0723**

Zamak	Aspect inox brossé		
OUTDOOR	D		
10.0723.042.20	Ø 42,4		4

Commander séparément le matériel de fixation.

Q-INFO

10.xxxx.xxx.20 = OUTDOOR

Q-INFO

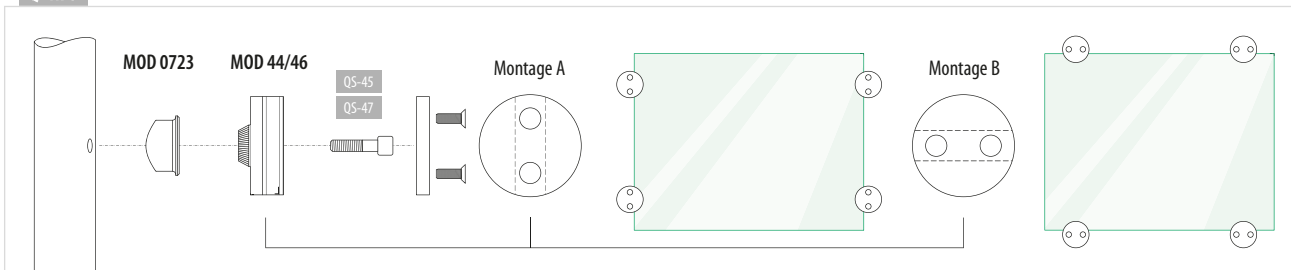

Pour tube + plat

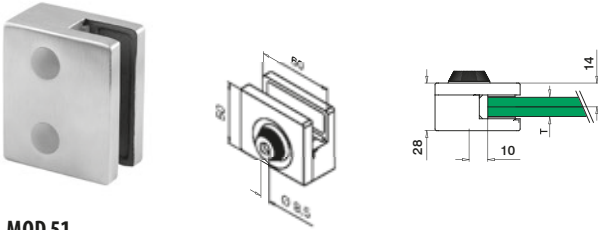
**MOD 51**

304					
INDOOR	T				
13.5100.000.12	Voir T en MOD 5005	QS-47	420		4
316					
OUTDOOR	T				
14.5100.000.12	Voir T en MOD 5005	QS-45	420		4

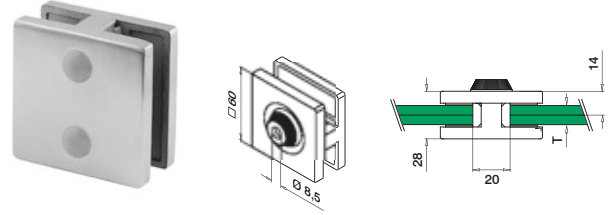

Pour tube + plat

**MOD 52**

304					
INDOOR	T				
13.5200.000.12	Voir T en MOD 5005	QS-47	420		4
316					
OUTDOOR	T				
14.5200.000.12	Voir T en MOD 5005	QS-45	420		4



Remplissage

Cales caoutchouc pour MOD 51/52



Vous commandez des pincés à verre ? N'oubliez pas d'acheter également des cales en caoutchouc, car ces dernières ne sont pas incluses.

MOD 5005

Accessoires			
Mono	T	Pièces par pince à verre	
19.5005.008.00	8	2 / 4*	8
19.5005.010.00	10	2 / 4*	8
Feuilleté			
19.5005.009.00	8,76 (4-0,76-4)	2 / 4*	8
19.5005.011.00	10,76 (5-0,76-5)	2 / 4*	8
19.5005.013.00	12,76 (6-0,76-6)	2 / 4*	8

* = 13.5200.000.12 / 14.5200.000.12

Remplissage

INOX BROSSÉ

Adaptateur pour pince à verre

**MOD 0723**

304			
INDOOR			
13.0723.000.12			4
316			
OUTDOOR			
14.0723.000.12			4

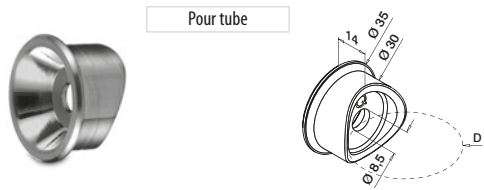
**MOD 0723**

304			
INDOOR	D		
13.0723.042.12	Ø 42,4		4
13.0723.048.12	Ø 48,3		4
316			
OUTDOOR	D		
14.0723.042.12	Ø 42,4		4
14.0723.048.12	Ø 48,3		4

Commander séparément le matériel de fixation.

Q-INFO

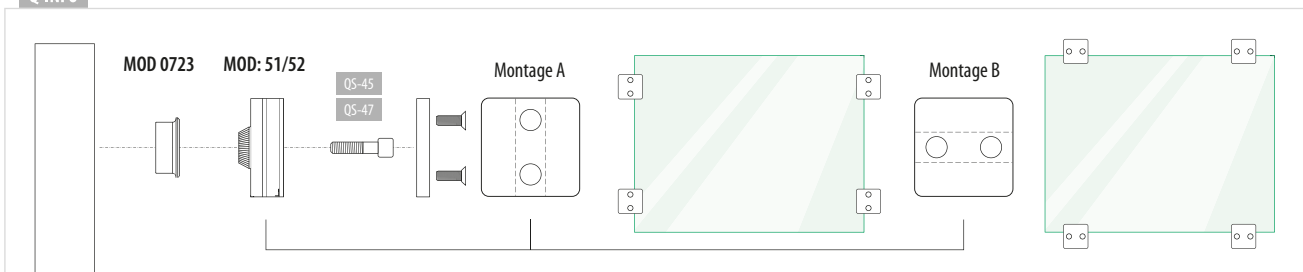

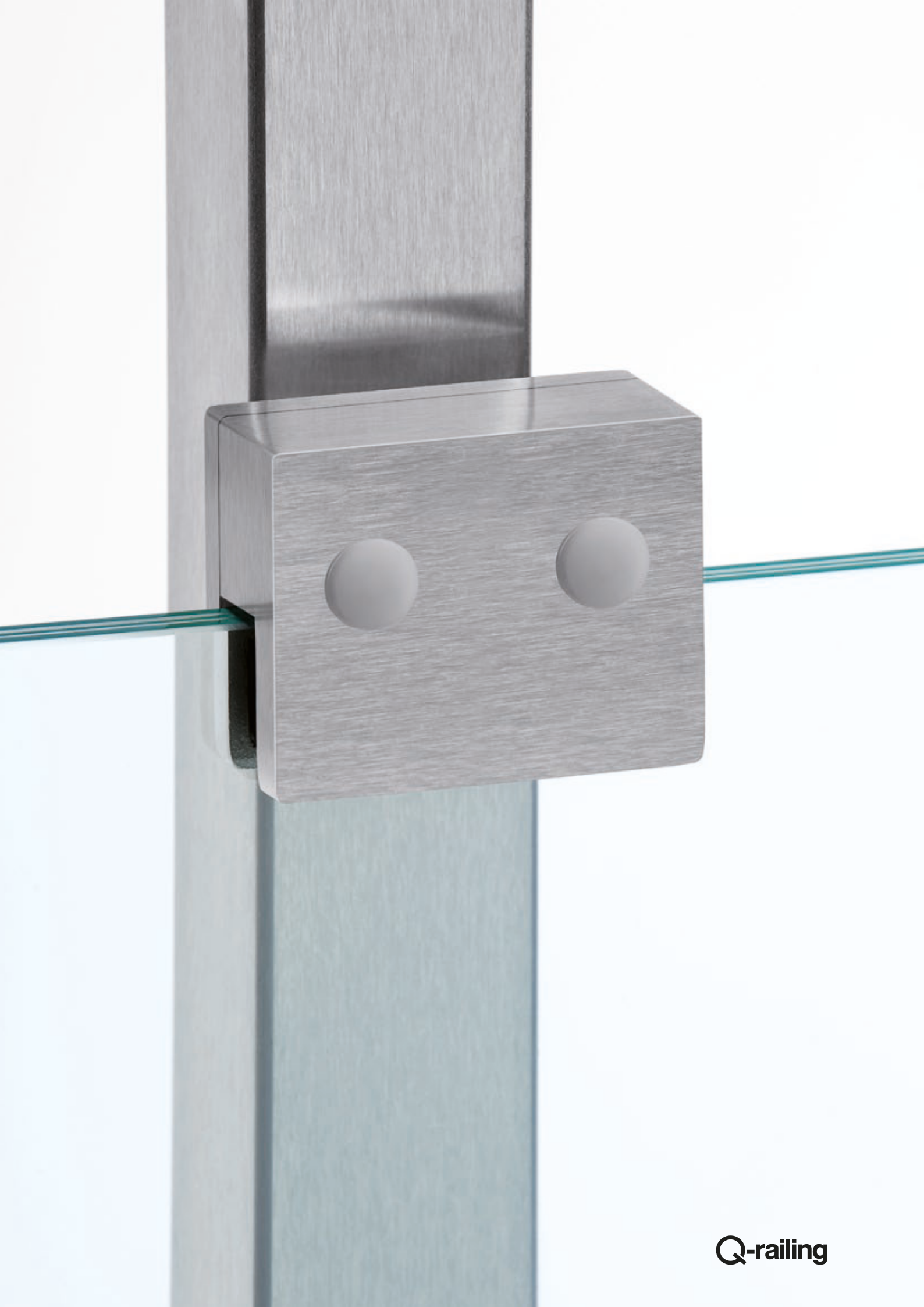

Q-railing

Haut

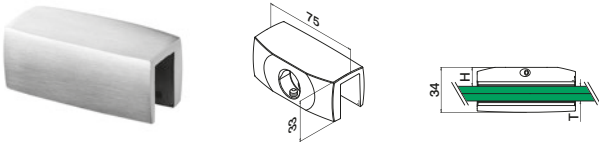

MOD 55

316

OUTDOOR	T	H	
14.5500.001.12	Voir T en MOD 5014	13	2

International Design
Modèle Protection

Bas

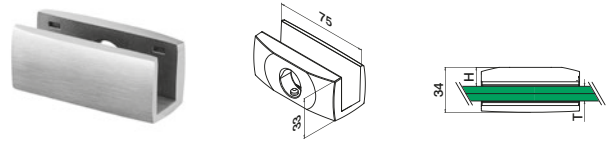

MOD 55

316

OUTDOOR	T	H	
14.5500.002.12	Voir T en MOD 5014	13	2

International Design
Modèle Protection

Remplissage

Cales caoutchouc pour MOD 55



Vous commandez des pinces à verre ? N'oubliez pas d'acheter également des cales en caoutchouc, car ces dernières ne sont pas incluses.

MOD 5014

Accessoires

Feuilleté	T	Pièces par pince à verre	
19.5014.008.00	8- 8,76 (4-0,76-4)	1	2
19.5014.010.00	10-10,76 (5-0,76-5)	1	2
19.5014.012.00	12-12,76 (6-0,76-6)	1	2
19.5014.054.00	11,52 (5-1,52-5)	1	2
19.5014.064.00	13,52 (6-1,52-6)	1	2

Q-INFO

MOD 0774

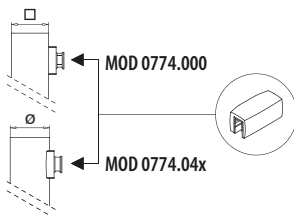

Q-INFO

MOD 55xx.002

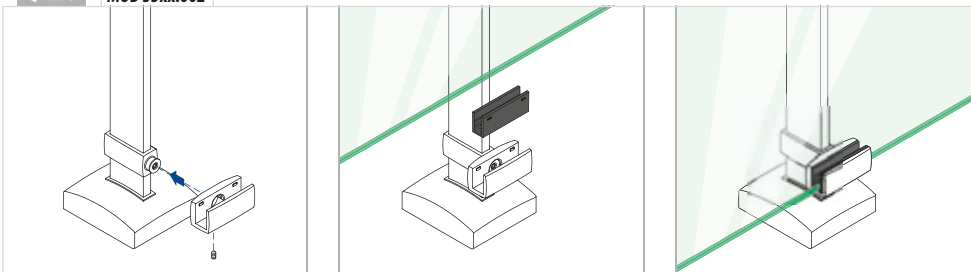

Remplissage

INOX BRSSÉ

Adaptateur pour pince à verre

Pour plat

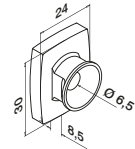

MOD 0774

316

OUTDOOR			
14.0774.000.12	QS-16	456	4



Pour tube rond

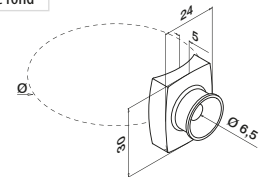

MOD 0774

316

OUTDOOR	Ø		
14.0774.042.12	42,4	QS-16	456
14.0774.048.12	48,3	QS-16	456

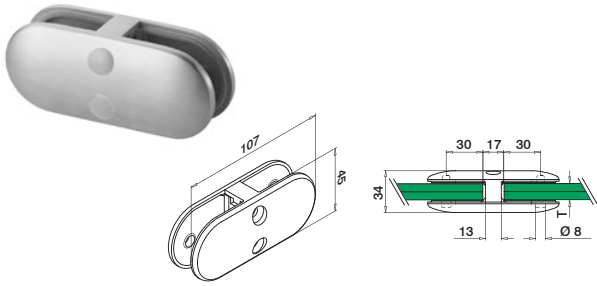

**MOD 28****304**

INDOOR	T	
13.2800.700.12	Voir T en MOD 5001	2

316

OUTDOOR	T	
14.2800.700.12	Voir T en MOD 5001	2

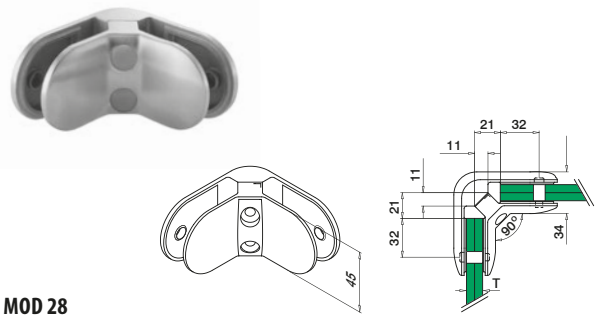
International Design
Modèle Protection**MOD 28****304**

INDOOR	T	
13.2800.900.12	Voir T en MOD 5001	2

316

OUTDOOR	T	
14.2800.900.12	Voir T en MOD 5001	2

International Design
Modèle Protection

Cales caoutchouc pour MOD 28



Vous commandez des pincés à verre ? N'oubliez pas d'acheter également des cales en caoutchouc, car ces dernières ne sont pas incluses.

MOD 5001

Accessoires

	T	Pièces par pince de liaison	
Mono			
19.5001.006.00	6	4	8
19.5001.008.00	8	4	8
19.5001.010.00	10	4	8
19.5001.012.00	12	4	8
Feuilleté			
19.5001.009.00	8,76 (4-0,76-4)	4	8
19.5001.044.00	9,52 (4-1,52-4)	4	8
19.5001.011.00	10,76 (5-0,76-5)	4	8
19.5001.054.00	11,52 (5-1,52-5)	4	8
19.5001.013.00	12,76 (6-0,76-6)	4	8

Goupilles de sécurité pour pincés à verre et pincés à tôle

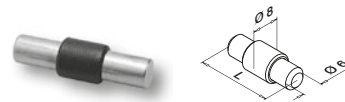
**MOD 5015**

Accessoires

	L	
19.5015.022.00	22	4

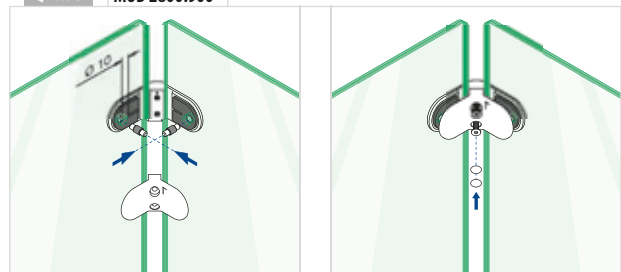
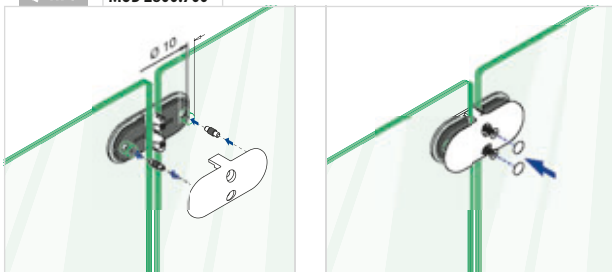

Verre - verre

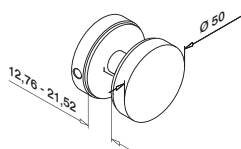
**MOD 0742****304****INDOOR**

13.0742.050.12

2

316**OUTDOOR**

14.0742.050.12

2



Q-INFO

MOD 0742

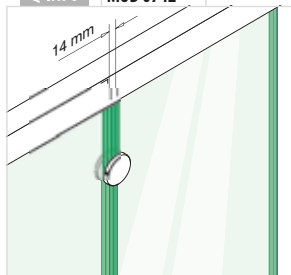

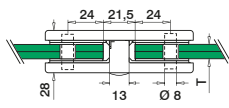
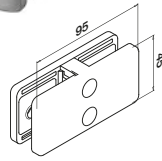
**MOD 42****304**

INDOOR	T	
13.4200.700.12	Voir T en MOD 5003	2

316

OUTDOOR	T	
14.4200.700.12	Voir T en MOD 5003	2

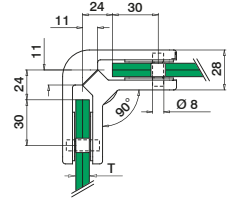
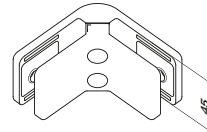
International Design
Modèle Protection**MOD 42****304**

INDOOR	T	
13.4200.900.12	Voir T en MOD 5003	2

316

OUTDOOR	T	
14.4200.900.12	Voir T en MOD 5003	2

International Design
Modèle Protection

Cales caoutchouc pour MOD 42



Vous commandez des pincés à verre ? N'oubliez pas d'acheter également des cales en caoutchouc, car ces dernières ne sont pas incluses.

MOD 5003

Accessoires

	T	Pièces par pince de liaison	
Mono			
19.5003.006.00	6	4	8
19.5003.008.00	8	4	8
19.5003.010.00	10	4	8
19.5003.012.00	12	4	8
Feuilleté			
19.5003.007.00	6,76 (3-0,76-3)	4	8
19.5003.041.00	8,38 (4-0,38-4)	4	8
19.5003.009.00	8,76 (4-0,76-4)	4	8
19.5003.044.00	9,52 (4-1,52-4)	4	8
19.5003.011.00	10,76 (5-0,76-5)	4	8
19.5003.054.00	11,52 (5-1,52-5)	4	8
19.5003.013.00	12,76 (6-0,76-6)	4	8

Goupilles de sécurité pour pincés à verre et pincés à tôle

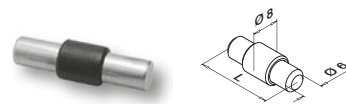
**MOD 5015**

Accessoires

	L	
19.5015.022.00	22	4

Q-INFO MOD 4200.700

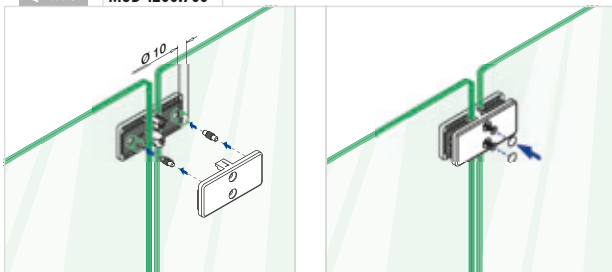

Q-INFO MOD 4200.900

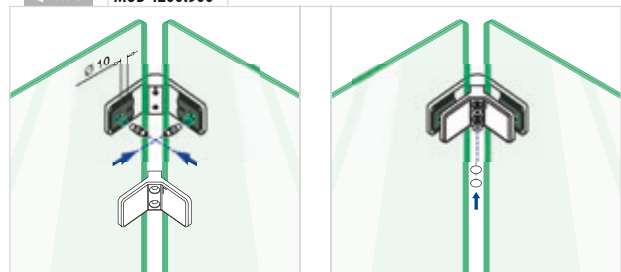

Verre - verre

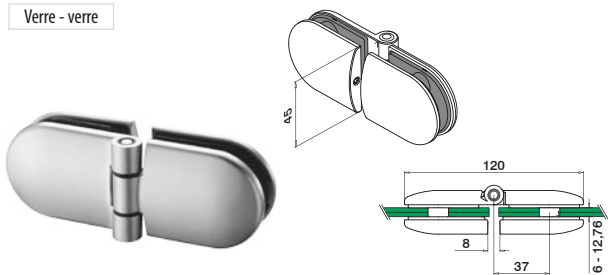

MOD 0281

316

OUTDOOR

14.0281.500.12



2



DESIGN product

International Design
Modèle Protection

Tube - verre

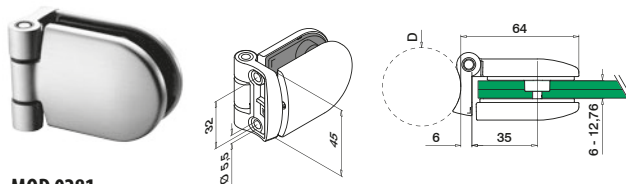

MOD 0281

316

OUTDOOR

14.0281.042.12

D
Ø 42,4

QS-13 456



2

14.0281.048.12

Ø 48,3

QS-13 456

2



DESIGN product

International Design
Modèle Protection

Q-INFO MOD 0281.500

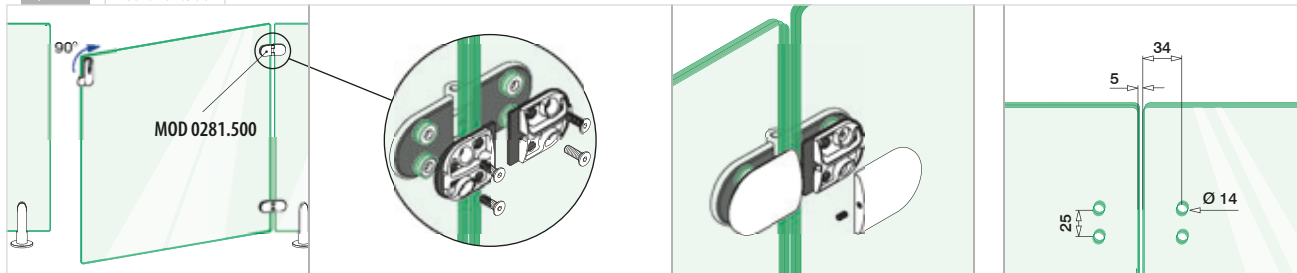

Q-INFO MOD 0281.04x

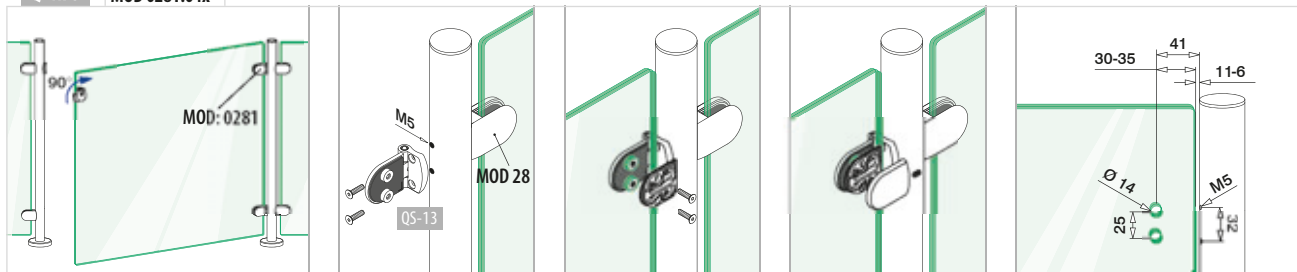

Verre - verre

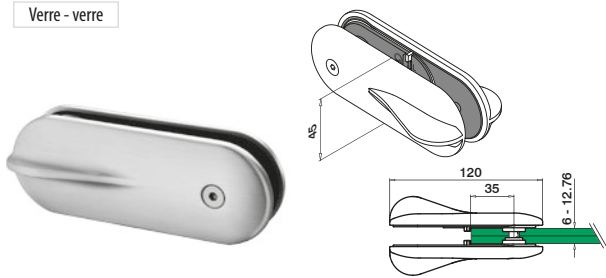

MOD 0282

316

OUTDOOR

14.0282.500.12



1

DESIGN
productInternational Design
Modèle Protection

Tube - verre

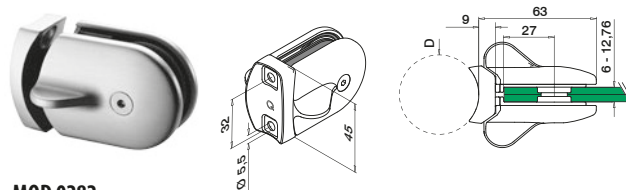

MOD 0282

316

OUTDOOR

14.0282.042.12

D

Ø 42,4



QS-13

456



1

14.0282.048.12

Ø 48,3

QS-13

456

1

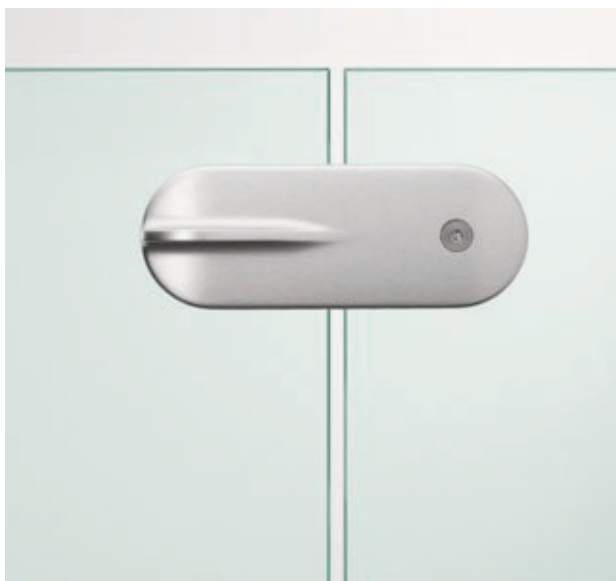
DESIGN
productInternational Design
Modèle Protection

Q-INFO MOD 0282.500

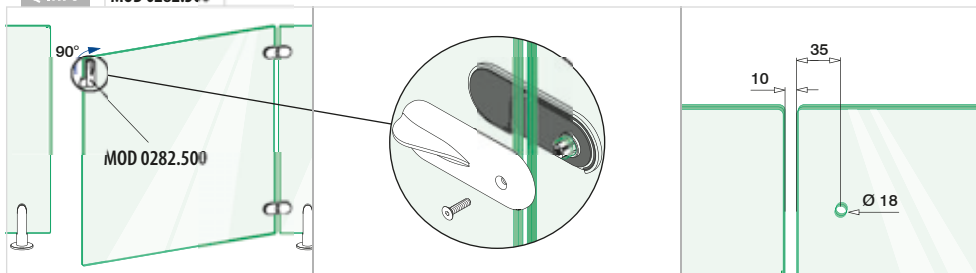

Q-INFO MOD 0282.04x

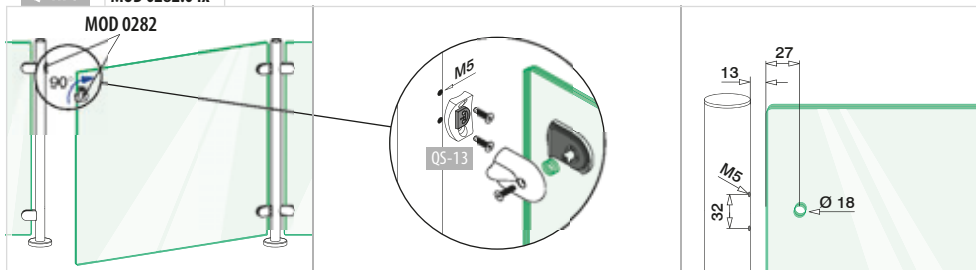

Q-INFO



Adaptateurs à verre - Spider

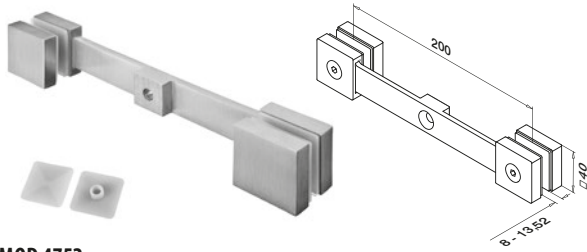

MOD 4752

304

INDOOR

13.4752.000.12  QS-19  456 2

316

OUTDOOR

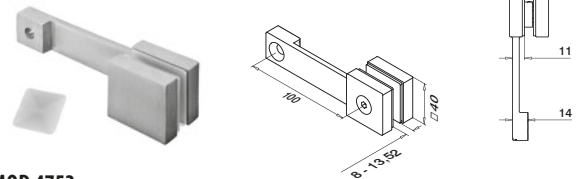
14.4752.000.12  QS-20  456 2International Design
Modèle Protection

MOD 4753

304

INDOOR

13.4753.000.12  QS-19  456 2

316

OUTDOOR

14.4753.000.12  QS-20  456 2International Design
Modèle Protection

DUO LINE - Adaptateurs pour adaptateur à verre Spider



MOD 4724

316

OUTDOOR

14.4724.000.12  QS-20  456 2

Q-INFO

MOD 4752

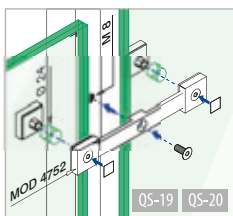

Q-INFO



Q-23

Q-cleaner

19.0601.000.00



Adaptateurs à verre - Spider

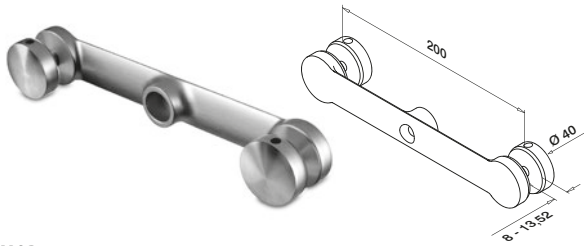

MOD 0752

304

INDOOR

13.0752.000.12

QS-21 456

2

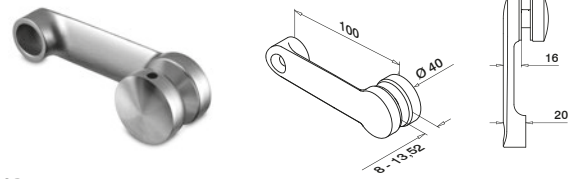

MOD 0753

304

INDOOR

13.0753.000.12

QS-21 456

2

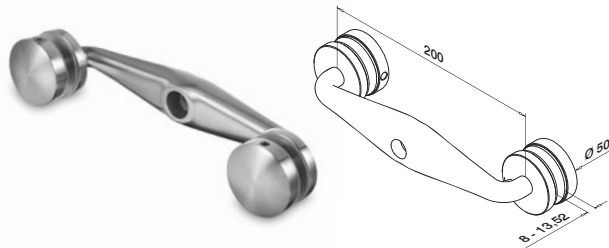

MOD 0750

304

INDOOR

13.0750.000.12

QS-31 456

2

316

OUTDOOR

14.0750.000.12

QS-72 456

2

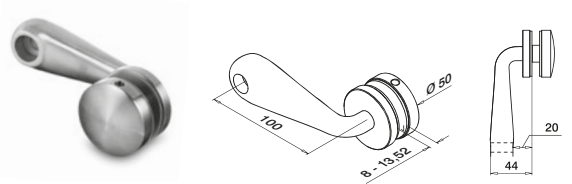

MOD 0751

304

INDOOR

13.0751.000.12

QS-31 456

2

316

OUTDOOR

14.0751.000.12

QS-72 456

2



Adaptateurs pour Spider

Plat

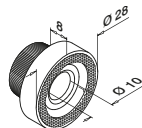

MOD 0724

304

INDOOR

13.0724.000.12

2

316

OUTDOOR

14.0724.000.12

2



Pour tube

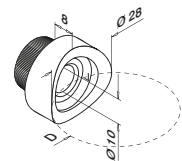

MOD 0724

304

INDOOR

13.0724.042.12

D

Ø 42,4

2

13.0724.048.12

D

Ø 48,3

2

316

OUTDOOR

14.0724.042.12

D

Ø 42,4

2

14.0724.048.12

D

Ø 48,3

2



Commander séparément le matériel de fixation.

Q-INFO MOD 0752 / 0724

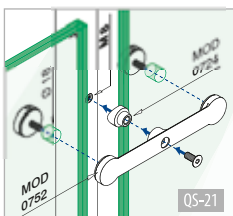

Q-INFO MOD 0750 / 0724

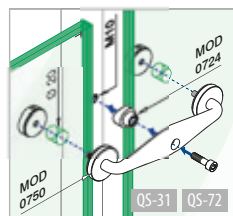



Q-railing

Remplissage

INOX BROSSÉ

Adaptateurs à verre - Spider - Ø 30 mm

Plat - verre

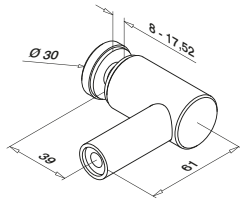

MOD 0754

316

OUTDOOR

14.0754.000.12

QS-30 456

4



International Design
Modèle Protection

Tube - verre

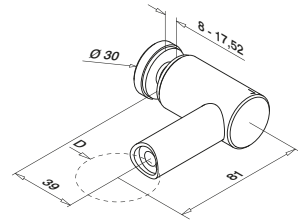

MOD 0754

316

OUTDOOR

14.0754.042.12

Ø 42,4

QS-30 456

4

14.0754.048.12

Ø 48,3

QS-30 456

4



International Design
Modèle Protection

Remplissage

INOX BROSSÉ -
POLI MIROIR

Adaptateurs à verre - Ø 30 mm

Plat - verre

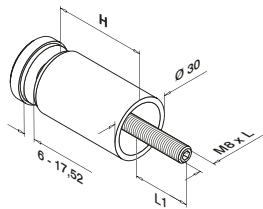

MOD 0746

304

INDOOR

13.0746.200.12

H

20

L

14 - 26

4

13.0746.300.12

30

70

14 - 26

4

13.0746.400.12

40

80

14 - 26

4

13.0746.500.12

50

90

14 - 26

4

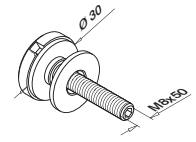

MOD 0740

304

INDOOR

13.0740.000.12

4

NEW

13.0740.000.10

4

316

OUTDOOR

14.0740.000.12

4

NEW

14.0740.000.10

4



Q-INFO

304

316

MOD 0740 Finitions

Inox brossé

Poli miroir



13.0740.000.12

14.0740.000.12

13.0740.000.10

14.0740.000.10

Q-INFO

MOD 0754

1

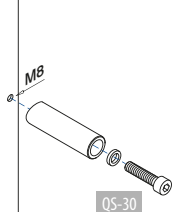

2

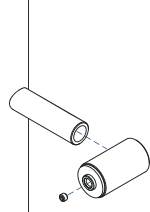

3

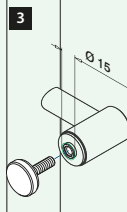

4

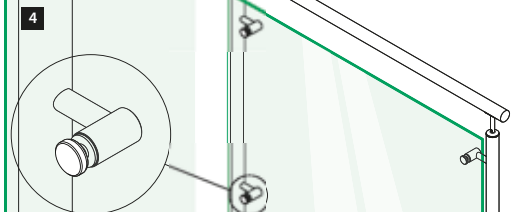

Adaptateurs à verre - Ø 30 mm

Plat - verre

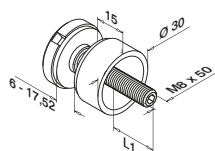

MOD 0746

304

INDOOR	L1	
13.0746.000.12	10 - 22	4
NEW 13.0746.000.10	10 - 22	4

316

OUTDOOR	L1	
14.0746.000.12	10 - 22	4
NEW 14.0746.000.10	10 - 22	4

Zamak

INDOOR	L1	
10.0746.000...	10 - 22	4



Tube - verre

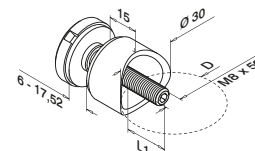

MOD 0746

304

INDOOR	D	L1	
13.0746.033.12	Ø 33,7	10 - 22	4
13.0746.042.12	Ø 42,4	10 - 22	4
13.0746.048.12	Ø 48,3	10 - 22	4

316

OUTDOOR	D	L1	
14.0746.033.12	Ø 33,7	10 - 22	4
14.0746.042.12	Ø 42,4	10 - 22	4
14.0746.048.12	Ø 48,3	10 - 22	4
14.0746.060.12	Ø 60,3	10 - 22	4

Zamak

INDOOR	D	L1	
10.0746.033...	Ø 33,7	10 - 22	4
10.0746.042...	Ø 42,4	10 - 22	4



Plat - verre

Q-INFO

Zamak

MOD 0746.000 Finitions



10.0746.000.31

10.0746.000.32

10.0746.000.00

10.0746.000.16

10.0746.000.19

Pour tube

Q-INFO

Zamak

MOD 0746.0xx Finitions

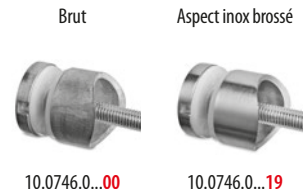

10.0746.0...00

10.0746.0...19

Q-INFO

304

316

MOD 0746.000 Finitions



13.0746.000.12

14.0746.000.12

13.0746.000.10

14.0746.000.10

Q-INFO

MOD 0746

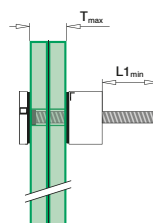

Q-INFO

MOD 0746.0xx

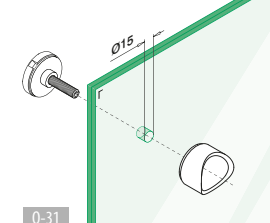

Q-31

Adaptateurs à verre - Ø 25 mm

Verre - barre

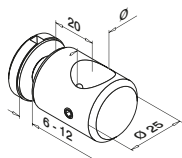

MOD 0746 - Ø 25 mm

304

INDOOR	Ø	
13.0746.016.12	16	4

316

OUTDOOR	Ø	
14.0746.012.12	12	4



Adaptateurs à verre - Ø 50 mm

Plat - verre

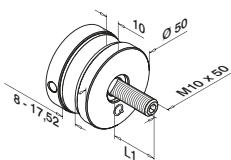

MOD 0747

304

INDOOR	L1	
13.0747.000.12	10 - 20	2

316

OUTDOOR	L1	
14.0747.000.12	10 - 20	2

Zamak

	L1	
10.0747.000...	10 - 20	2



Tube - verre

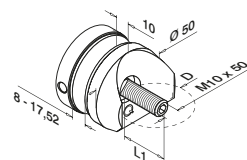

MOD 0747 - Ø 42,4 / Ø 48,3 mm

304

INDOOR	D	L1	
13.0747.042.12	Ø 42,4	10 - 20	2
13.0747.048.12	Ø 48,3	10 - 20	2

316

OUTDOOR	D	L1	
14.0747.042.12	Ø 42,4	10 - 20	2



Plat - verre

Q-INFO

Zamak

MOD 0747.000 Finitions

Brut

Aspect inox brossé

10.xxxx.xxx.20 = OUTDOOR



10.0747.000.00



10.0747.000.20

Q-INFO

MOD 0746.016/0746.012

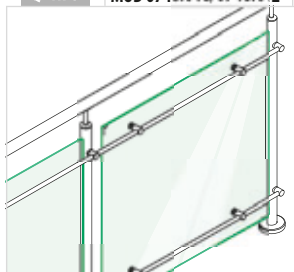

Q-INFO

MOD 0746.016/0746.012

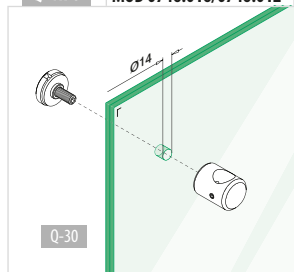

Q-INFO

MOD 0747.000

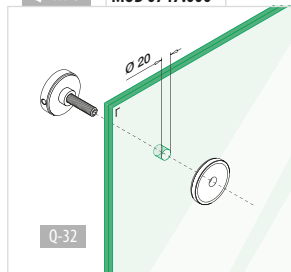

Q-INFO

MOD 0747.0xx

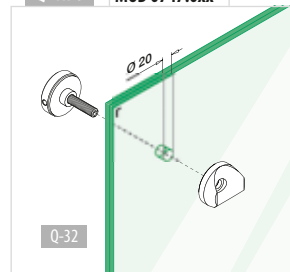



4

D LINE



d line
HANDRAIL SYSTEM

Design danois signé *Knud Holscher.*

“Le système d line de main-courante en inox se caractérise par un design minimaliste et caractéristique particulièrement réussi. Il s’agit d’une gamme fonctionnelle de produits aux lignes élégantes facile à installer, à modifier ou à réparer. Le système de main-courante d line s’adapte en outre aux architectures les plus complexes sans en compromettre l’esthétique.”



Un design fluide qui s'intègre partout



reddot

Un produit d'un nouveau type

Fondamentalement, d line incarne la flexibilité. Tels les cubes d'un jeu de construction, l'ensemble du système est constitué d'éléments modulaires offrant une totale liberté de création. Que la main-courante comporte de multiples changements directionnels ou que la cage d'escalier présente une architecture complexe, les différents modules s'adaptent à tout espace sans compromettre l'esthétique.

Le système offre une finition impeccable. Tous les éléments de la gamme sont parfaitement assortis, si bien

que, quels que soient les éléments que vous associez, vous obtiendrez toujours un ensemble harmonieux.

Avec un design particulièrement soigné, d line crée un effet très raffiné. La lumière et l'espace occupent le devant de la scène, rien ou presque ne venant perturber le champ visuel.

Un gage de qualité

Superbe association de verre et d'inox 316, d line est une gamme à la fois élégante et conçue pour durer. Vous pouvez recommander d line en toute confiance sur le plan de la sécurité : capable d'absorber des forces jusqu'à 3 kN,

l'ensemble de la gamme est conforme à différentes normes.

Une conception intuitive

Grâce à notre technique de montage modulaire, l'installation est plus simple et plus rapide. d line peut ainsi être posée durant la dernière phase de réalisation du projet afin de protéger la main-courante et de ne pas gêner le déroulement des travaux. Facile à monter, à démonter ou à modifier, d line s'adapte à l'espace. Avec son design intemporel et sa flexibilité de montage, vous disposez là d'un système de main-courante à l'épreuve du temps.





Architecture du système

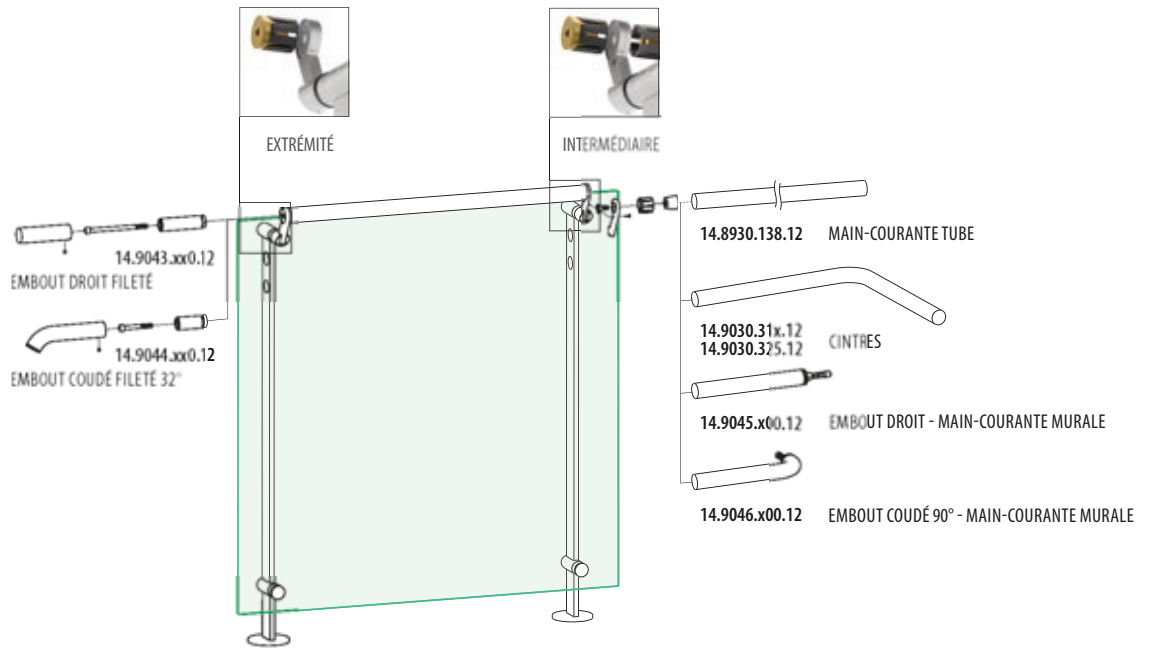

Aperçu des possibilités

GARDE-CORPS A POTEAUX POSE AU SOL		GARDE-CORPS A POTEAUX POSE LATÉRALE		
SPIGOT FIXING 417	SPIGOT FIXING GLASS LINK 419	TWO POINT FIXING 421	BLOK FIXING 423	BLOK FIXING FULL GLASS 425
GARDE-CORPS EN VERRE POSE LATÉRALE		SUPPORTS DE MAIN-COURANTE		
BLOK EASY GLASS 427	GARDE-CORPS VITRÉ 429	GARDE-CORPS VITRÉ / MAIN-COURANTE DOUBLE 431	MAIN-COURANTE MURALE 433 ROSACE	MAIN-COURANTE MURALE 435 FIXATION INVISIBLE
		SUPPORTS DE MAINS-COURANTES		PIÈCES
TUBE / OMNIBEND 437	CINTRES 439	EMBOUTS POUR MUR 443	EMBOUTS 441	PIÈCES 445 - 449

Spigot Fixing



INTERMÉDIAIRE

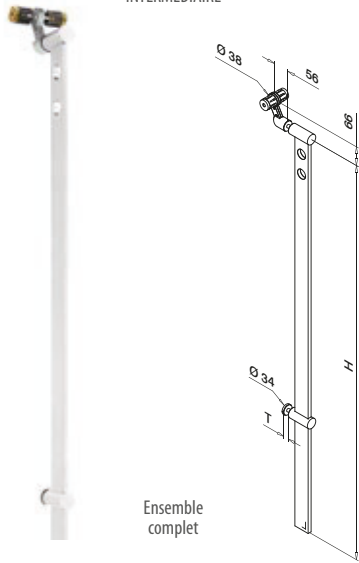

EXTRÉMITÉ

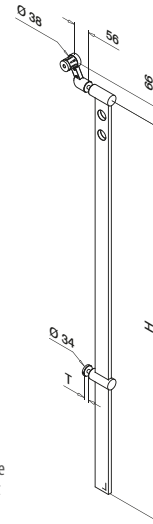

INTERMÉDIAIRE		Inox brossé	
SPIGOT FIXING (POTEAU AVEC SUPPORT DE MAIN-COURANTE ET ADAPTATEUR À VERRE / SCELLEMENT)			
316	T	H	
14.9058.092.12	10-12	1200	1
14.9058.096.12	12,76-16	1200	1
14.9058.099.12	16,76-20	1200	1
14.9058.095.12	21,52-25,52	1200	1
14.9058.112.12	10-12	1400	1
14.9058.116.12	12,76-16	1400	1
14.9058.119.12	16,76-20	1400	1
14.9058.115.12	21,52-25,52	1400	1



EXTRÉMITÉ		Inox brossé	
SPIGOT FIXING (POTEAU AVEC SUPPORT DE MAIN-COURANTE ET ADAPTATEUR À VERRE / SCELLEMENT)			
316	T	H	
14.9057.092.12	10-12	1200	1
14.9057.096.12	12,76-16	1200	1
14.9057.099.12	16,76-20	1200	1
14.9057.095.12	21,52-25,52	1200	1
14.9057.112.12	10-12	1400	1
14.9057.116.12	12,76-16	1400	1
14.9057.119.12	16,76-20	1400	1
14.9057.115.12	21,52-25,52	1400	1

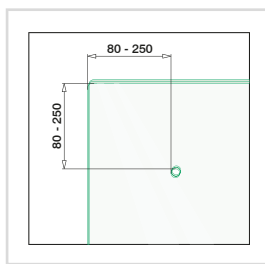
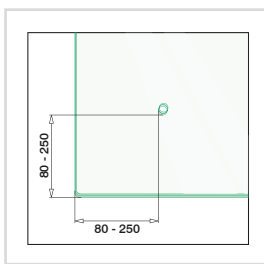

Ø 100		Inox brossé	
CACHE-EMBASE			
316			
14.9030.660.12			2

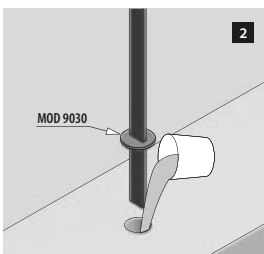
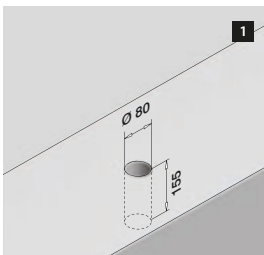

D LINE



Spigot
Fixing
Glass Link

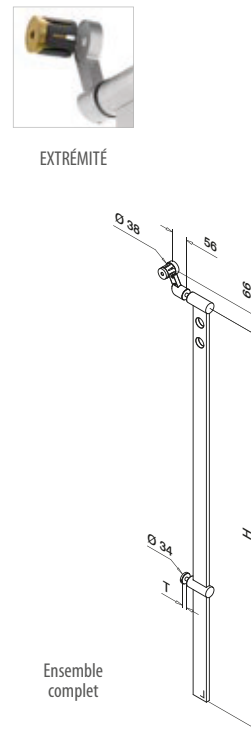
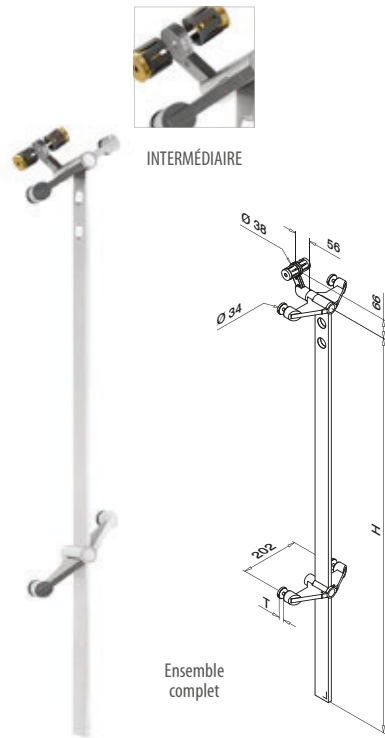

INTERMÉDIAIRE	Inox brossé		
SPIGOT FIXING GLASS LINK (POTEAU AVEC SPIDER INTÉGRÉ (SCÈLEMENT))			
316	T	H	
14.9056.092.12	10-12	1200	1
14.9056.096.12	12,76-16	1200	1
14.9056.099.12	16,76-20	1200	1
14.9056.095.12	21,52-25,52	1200	1
14.9056.112.12	10-12	1400	1
14.9056.116.12	12,76-16	1400	1
14.9056.119.12	16,76-20	1400	1
14.9056.115.12	21,52-25,52	1400	1



EXTRÉMITÉ	Inox brossé		
316			

Voir Spigot Fixing

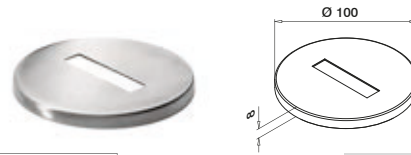

Ø 100	Inox brossé		
CACHE-EMBASE			
316			
14.9030.660.12	2		

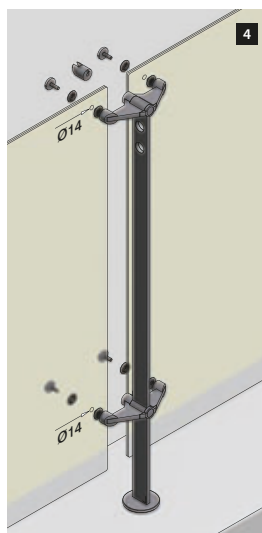
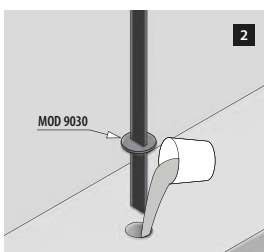
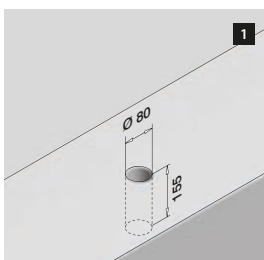
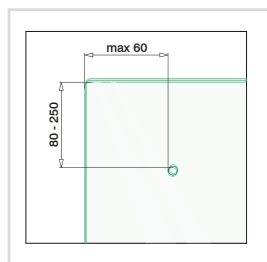
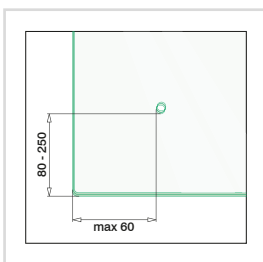



Two Point Fixing



INTERMÉDIAIRE



Ensemble complet

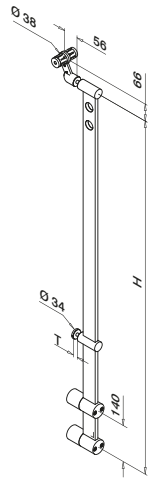

EXTRÉMITÉ



Ensemble complet

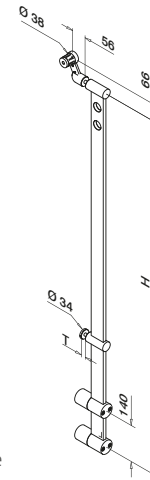

INTERMÉDIAIRE		Inox brossé	
TWO POINT FIXING (DEUX POINTS D'ANCRAGE)			
316	T	H	
14.9051.092.12	10-12	1200 (900)	1
14.9051.096.12	12,76-16	1200 (900)	1
14.9051.099.12	16,76-20	1200 (900)	1
14.9051.095.12	21,52-25,52	1200 (900)	1
14.9051.112.12	10-12	1400 (1100)	1
14.9051.116.12	12,76-16	1400 (1100)	1
14.9051.119.12	16,76-20	1400 (1100)	1
14.9051.115.12	21,52-25,52	1400 (1100)	1

QS-549



EXTRÉMITÉ		Inox brossé	
TWO POINT FIXING (DEUX POINTS D'ANCRAGE)			
316	T	H	
14.9052.092.12	10-12	1200 (900)	1
14.9052.096.12	12,76-16	1200 (900)	1
14.9052.099.12	16,76-20	1200 (900)	1
14.9052.095.12	21,52-25,52	1200 (900)	1
14.9052.112.12	10-12	1400 (1100)	1
14.9052.116.12	12,76-16	1400 (1100)	1
14.9052.119.12	16,76-20	1400 (1100)	1
14.9052.115.12	21,52-25,52	1400 (1100)	1

QS-549

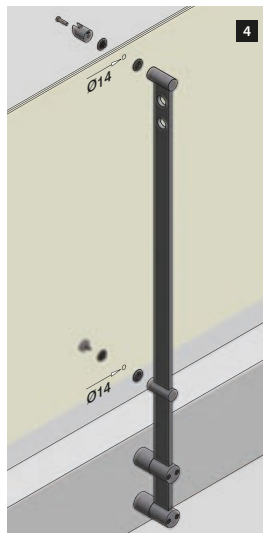
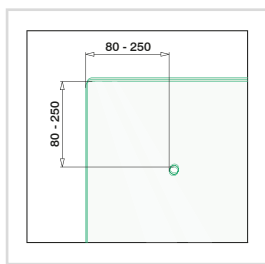
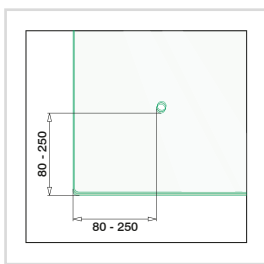



Blok Fixing

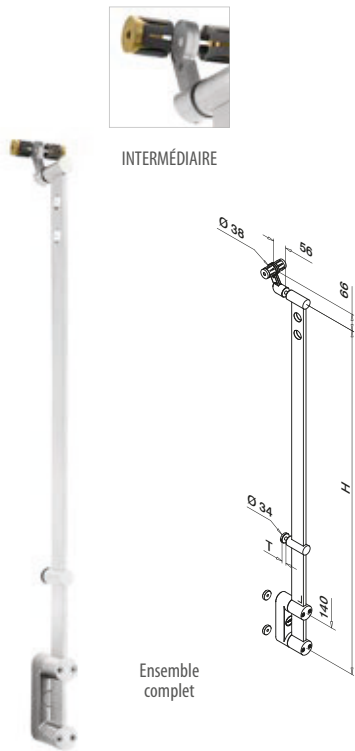

INTERMÉDIAIRE

Ensemble complet



EXTRÉMITÉ

Ensemble complet

INTERMÉDIAIRE		Inox brossé	
BLOK FIXING (ADAPTATEUR POUR POTEAU)			
316	T	H	
14.9061.092.12	10-12	1200 (900)	1
14.9061.096.12	12,76-16	1200 (900)	1
14.9061.099.12	16,76-20	1200 (900)	1
14.9061.095.12	21,52-25,52	1200 (900)	1
14.9061.112.12	10-12	1400 (1100)	1
14.9061.116.12	12,76-16	1400 (1100)	1
14.9061.119.12	16,76-20	1400 (1100)	1
14.9061.115.12	21,52-25,52	1400 (1100)	1



EXTRÉMITÉ		Inox brossé	
BLOK FIXING (ADAPTATEUR POUR POTEAU)			
316	T	H	
14.9062.092.12	10-12	1200 (900)	1
14.9062.096.12	12,76-16	1200 (900)	1
14.9062.099.12	16,76-20	1200 (900)	1
14.9062.095.12	21,52-25,52	1200 (900)	1
14.9062.112.12	10-12	1400 (1100)	1
14.9062.116.12	12,76-16	1400 (1100)	1
14.9062.119.12	16,76-20	1400 (1100)	1
14.9062.115.12	21,52-25,52	1400 (1100)	1

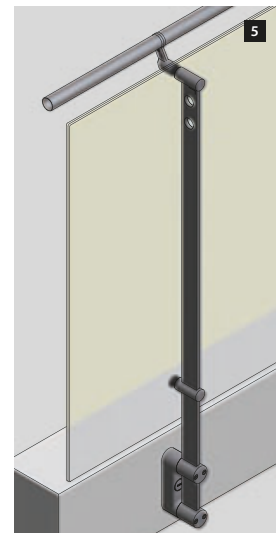
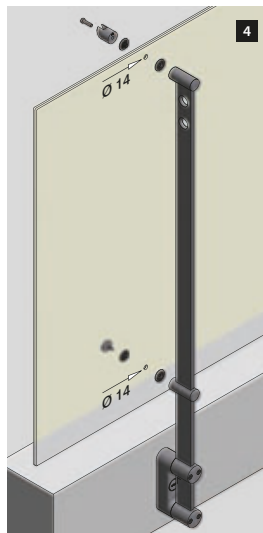
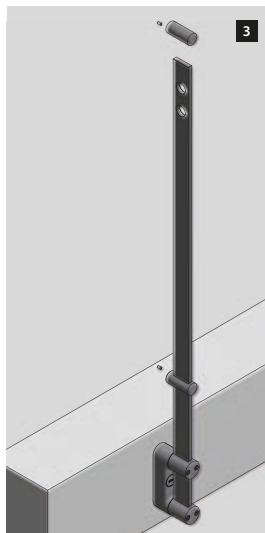
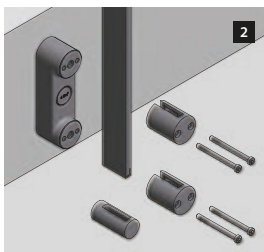
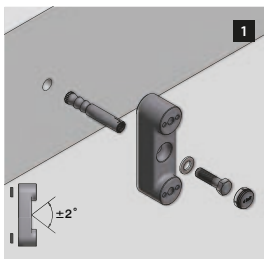
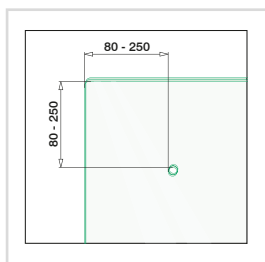
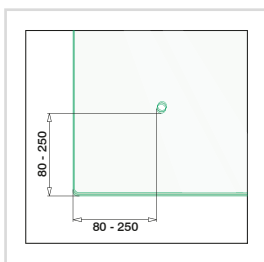



- Dokument
- Personale
- ←
- Marketing
- Supply & Support
-



Blok Fixing Full Glass





INTERMÉDIAIRE

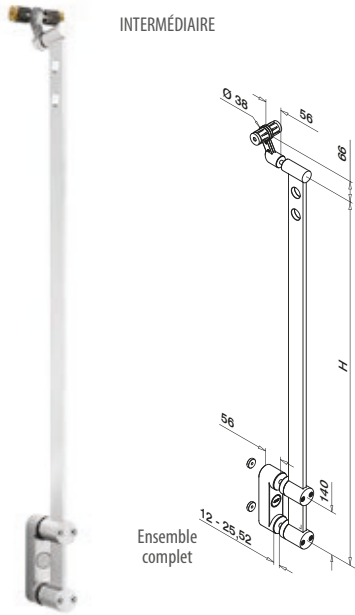

EXTRÉMITÉ

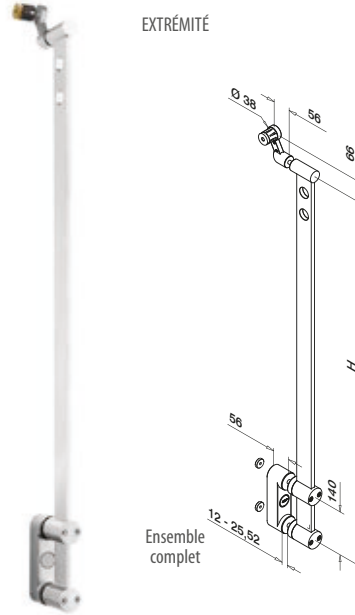

INTERMÉDIAIRE		Inox brossé	
BLOK FIXING FULL GLASS (FIXATION LATÉRALE AVEC ENCADREMENT VERRE)			
316	T	H	
14.9032.090.12	12-25,52	1200 (900)	1
14.9032.110.12	12-25,52	1400 (1100)	1



EXTRÉMITÉ		Inox brossé	
BLOK FIXING FULL GLASS (FIXATION LATÉRALE AVEC ENCADREMENT VERRE)			
316	T	H	
14.9033.090.12	12-25,52	1200 (900)	1
14.9033.110.12	12-25,52	1400 (1100)	1

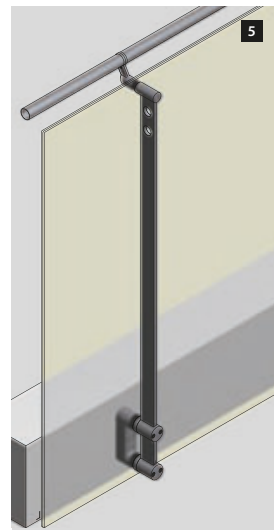
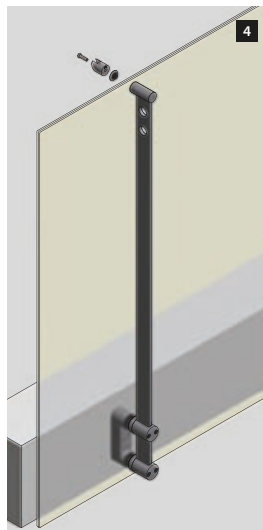
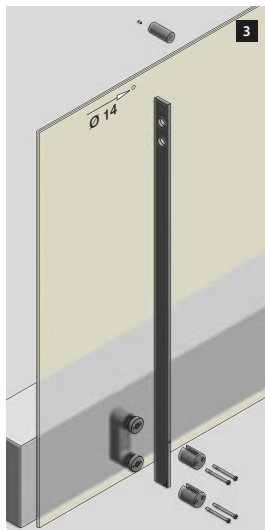
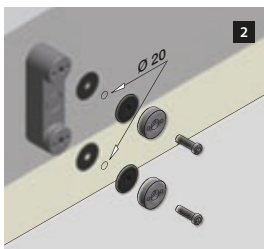
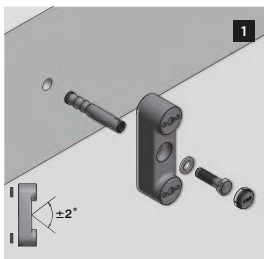
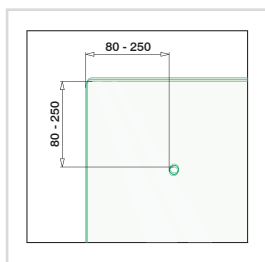
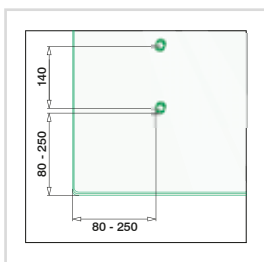



Blok
Easy Glass

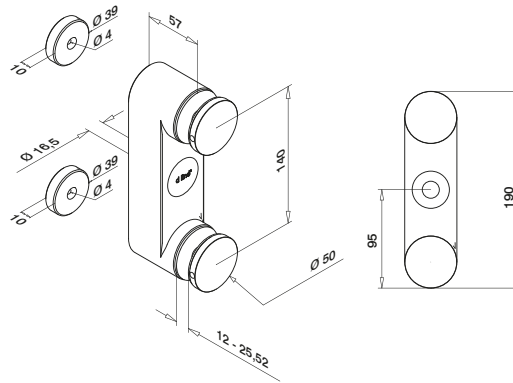

Inox brossé

BLOK EASY GLASS (ADAPTATEUR À VERRE)		
316	T	
14.9031.025.12	12-25,52	1

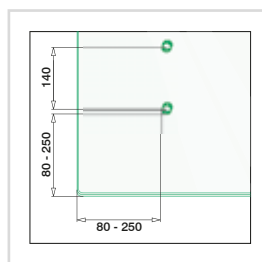
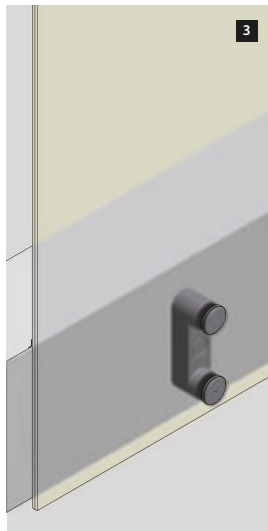
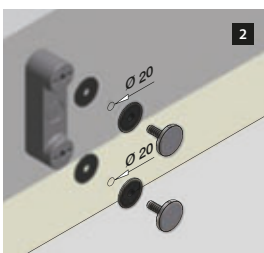
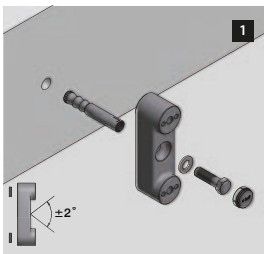



Garde-
corps vitré

COURT INTERMÉDIAIRE

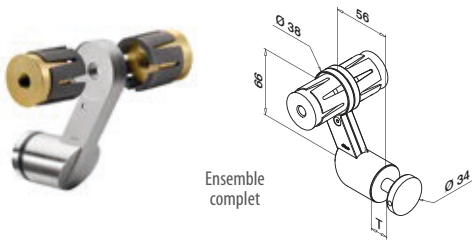

INTERMÉDIAIRE		Inox brossé
SUPPORT DE MAIN-COURANTE, FIXATION SUR VERRE		
316	T	
14.9041.302.12	10-12	1
14.9041.306.12	12,76-16	1
14.9041.309.12	16,76-20	1
14.9041.305.12	21,52-25,52	1



COURT EXTRÉMITÉ

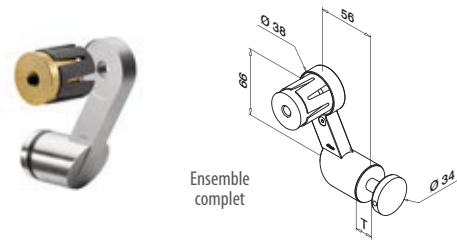

EXTRÉMITÉ		Inox brossé
SUPPORT DE MAIN-COURANTE, FIXATION SUR VERRE		
316	T	
14.9041.402.12	10-12	1
14.9041.406.12	12,76-16	1
14.9041.409.12	16,76-20	1
14.9041.405.12	21,52-25,52	1



LONG INTERMÉDIAIRE

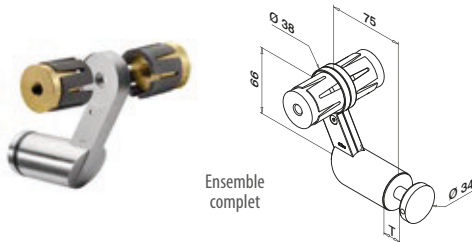

INTERMÉDIAIRE		Inox brossé
SUPPORT DE MAIN-COURANTE, FIXATION SUR VERRE		
316	T	
14.9041.502.12	10-12	1
14.9041.506.12	12,76-16	1
14.9041.509.12	16,76-20	1
14.9041.505.12	21,52-25,52	1



LONG EXTRÉMITÉ

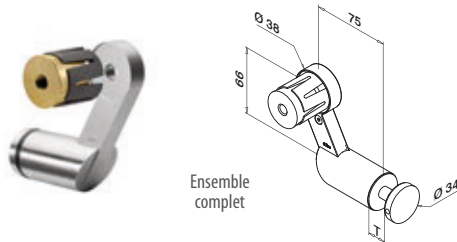

EXTRÉMITÉ		Inox brossé
SUPPORT DE MAIN-COURANTE, FIXATION SUR VERRE		
316	T	
14.9041.602.12	10-12	1
14.9041.606.12	12,76-16	1
14.9041.609.12	16,76-20	1
14.9041.605.12	21,52-25,52	1

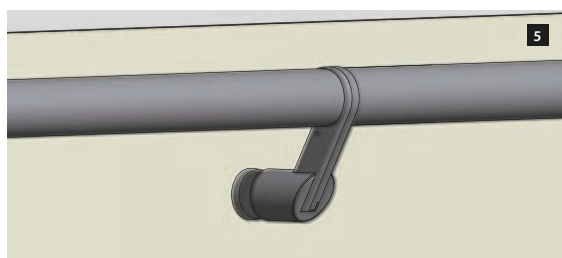
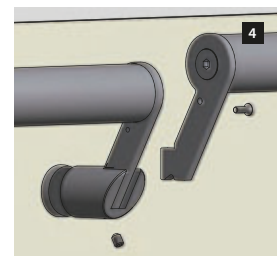
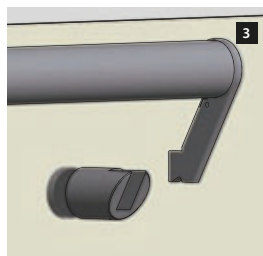
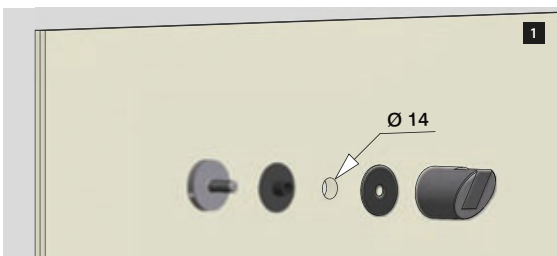



Garde-
corps vitré
/ main-
courante
double

d line

d line

COURT INTERMÉDIAIRE

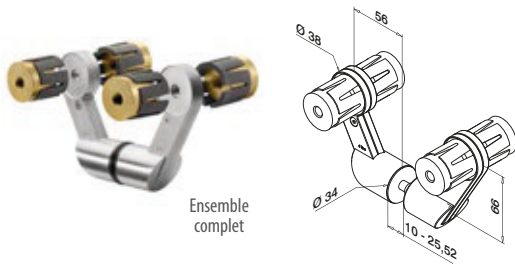

Ensemble complet

INTERMÉDIAIRE	Inox brossé
GARDE CORPS VITRÉ / MAIN-COURANTE DOUBLE	
316	T
14.9041.100.12	10-25,52



LONG EXTRÉMITÉ

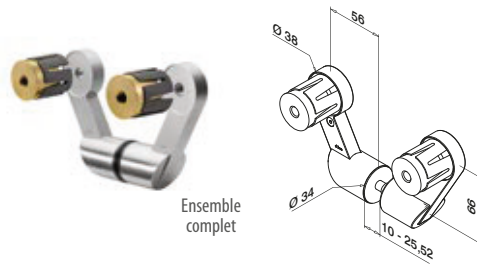

Ensemble complet

EXTRÉMITÉ	Inox brossé
GARDE CORPS VITRÉ / MAIN-COURANTE DOUBLE	
316	T
14.9041.200.12	10-25,52

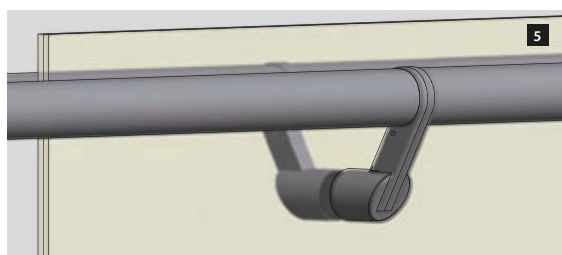
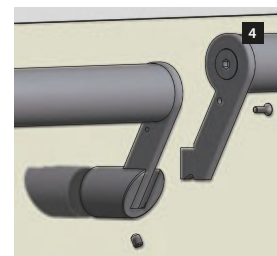
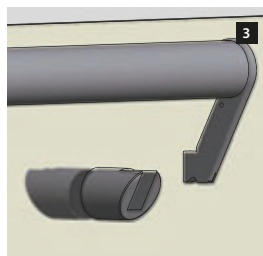
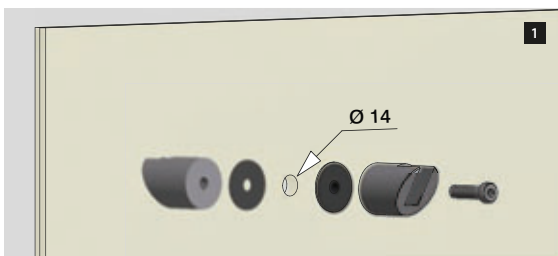



Main-
courante
murale



LONG INTERMÉDIAIRE

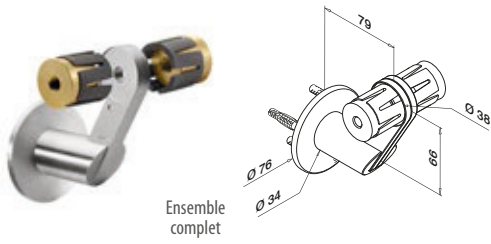

Ensemble complet

INTERMÉDIAIRE	Inox brossé
MAIN-COURANTE MURALE - ROSACE	
316	
14.9036.010.12	1



QS-50 455 / QS-87 458

Vis et chevilles incluses

LONG EXTRÉMITÉ

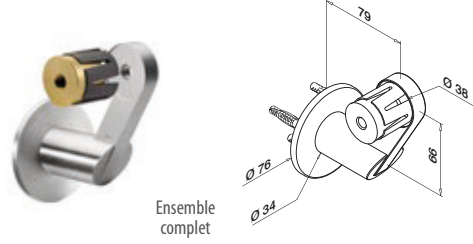

Ensemble complet

EXTRÉMITÉ	Inox brossé
MAIN-COURANTE MURALE - ROSACE	
316	
14.9036.110.12	1



QS-50 455 / QS-87 458

Vis et chevilles incluses

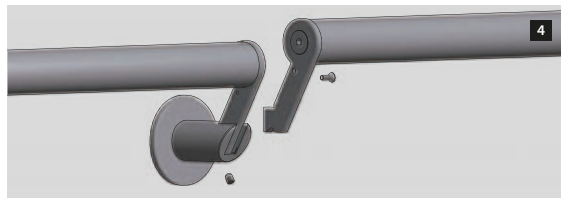
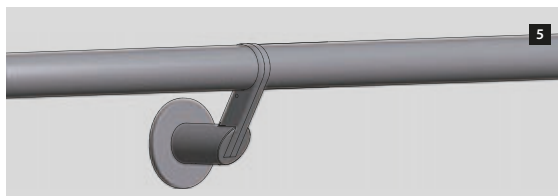
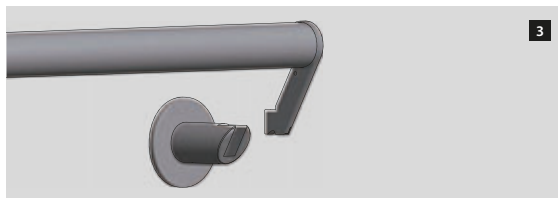
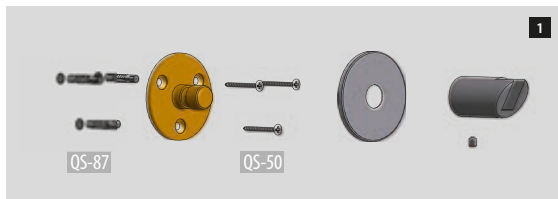



Main-
courante
murale
fixation
invisible

d line

LONG INTERMÉDIAIRE

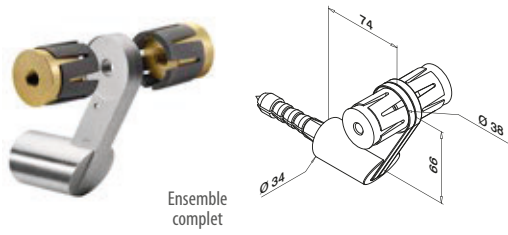

INTERMÉDIAIRE	Inox brossé
MAIN-COURANTE MURALE - FIXATION INVISIBLE	
316	
14.9036.020.12	1



LONG EXTRÉMITÉ

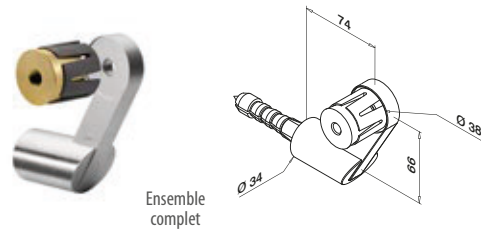

EXTRÉMITÉ	Inox brossé
MAIN-COURANTE MURALE - FIXATION INVISIBLE	
316	
14.9036.120.12	1

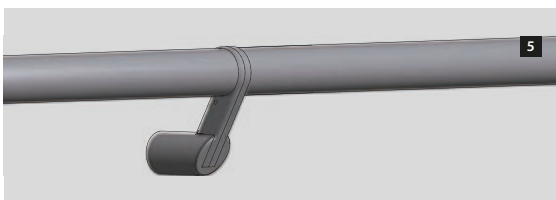
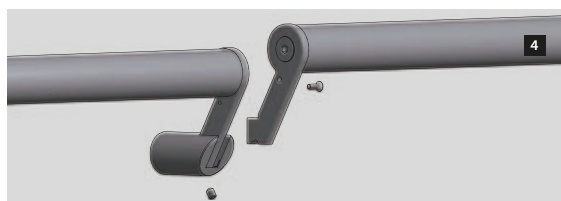
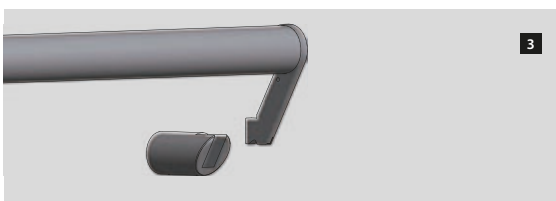
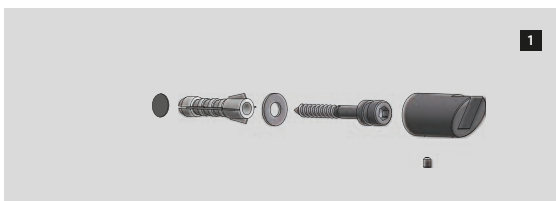



Tube /
Omnibend

Main-courante tube



Ø 38	Inox brossé
MAIN-COURANTE TUBE	
316	L
14.8930.138.12	3000
	1



Omnibend

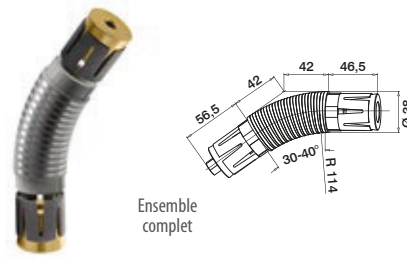

Ø 38	Grenailage aux microbilles de verre
OMNIBEND 30 - 40° (RACCORD FLEXIBLE)	
316	
14.9042.100.01	1

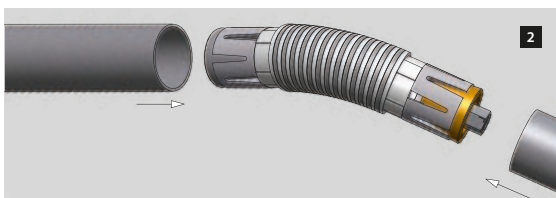
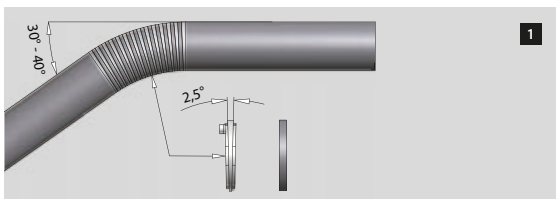



Cintres

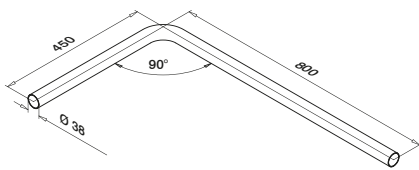
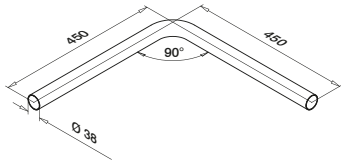

Ø 38		Inox brossé
CINTRES 90°		
316	L	
14.9030.310.12	450 x 450	1
14.9030.315.12	450 x 800	1

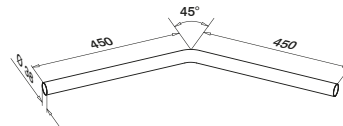

Ø 38		Inox brossé
CINTRES 45°		
316	L	
14.9030.325.12	450 x 450	1

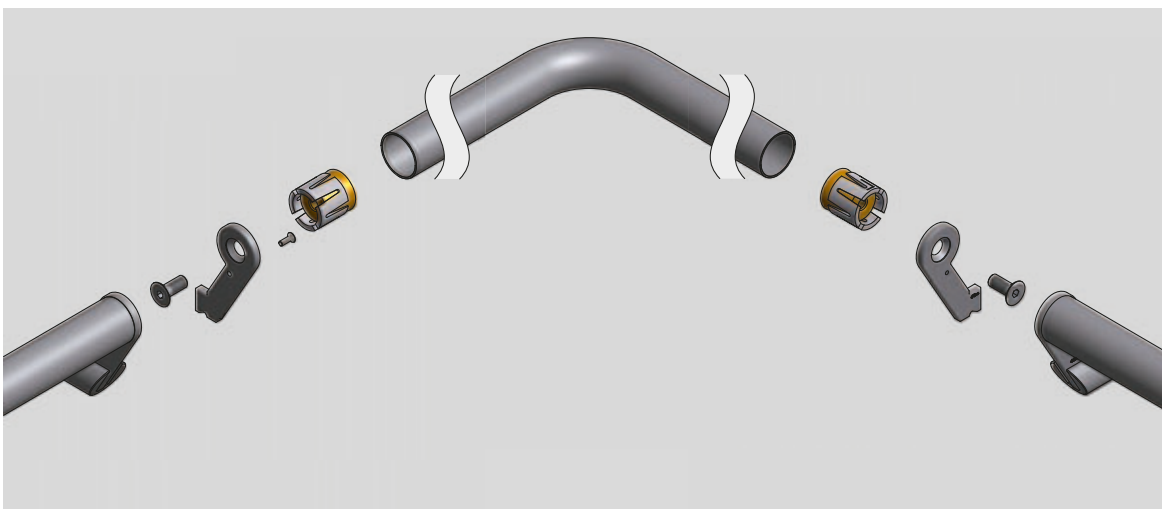



Embouts

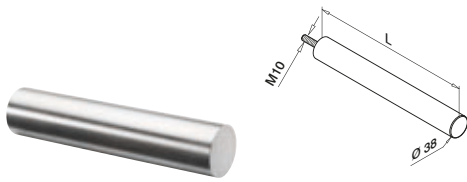

Ø 38	Inox brossé	
EMBOUT DROIT FILETÉ		
316	L	
14.9043.150.12	130	1
14.9043.200.12	180	1
14.9043.250.12	230	1
14.9043.300.12	280	1
14.9043.350.12	330	1

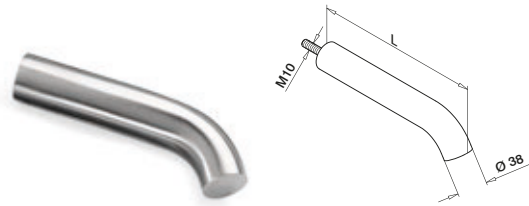

Ø 38	Inox brossé	
EMBOUT COUDÉ FILETÉ 32°		
316	L	
14.9044.150.12	150	1
14.9044.200.12	200	1
14.9044.250.12	250	1
14.9044.300.12	300	1
14.9044.350.12	350	1

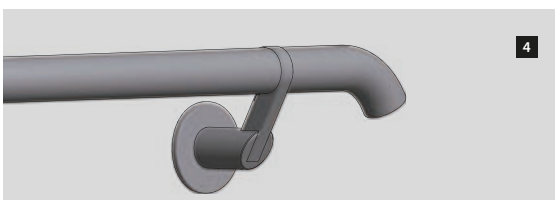
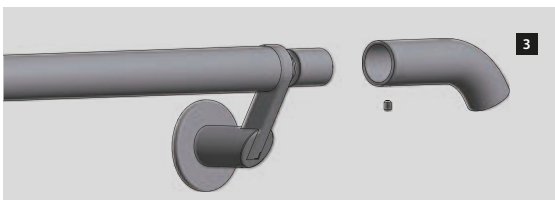
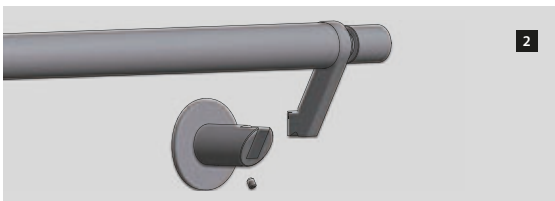
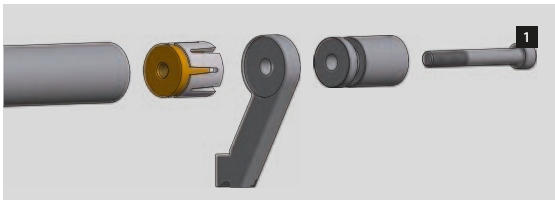



Embouts
pour mur



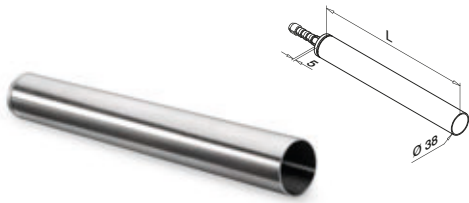

Ø 38	Inox brossé	
EMBOUT DROIT - MAIN-COURANTE MURALE		
316	L	
14.9045.300.12	300	1
14.9045.800.12	800	1

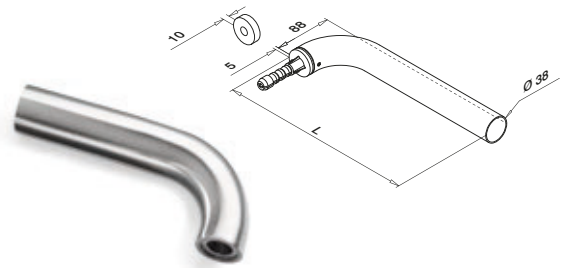

Ø 38	Inox brossé	
EMBOUT COUDÉ 90° - MAIN-COURANTE MURALE		
316	L	
14.9046.300.12	300	1
14.9046.800.12	800	1

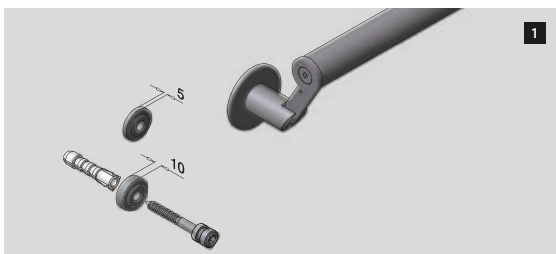

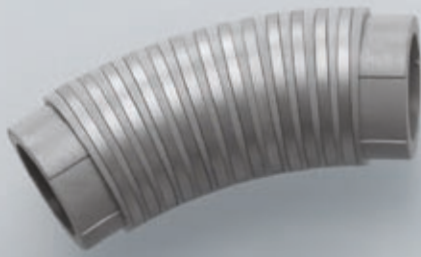

Pièces



Socle de l'adaptateur Blok

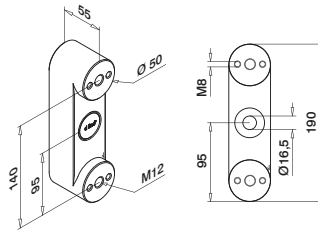

Grenailage aux microbilles de verre

SOCLE DE L'ADAPTEUR BLOK		
316		
14.9030.010.01		1

Cale caoutchouc pour adaptateur à verre

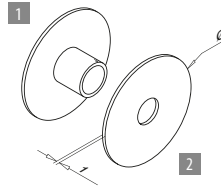

Ø 33		
CALE CAOUTCHOUC POUR ADAPTEUR À VERRE		
19.5030.034.00	1	8
19.5060.034.00	2	8

Rondelles caoutchouc

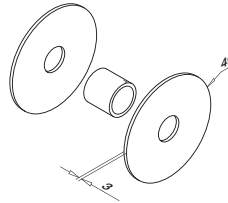

Ø 49		
19.5031.149.00	2	8
19.5032.149.00	1	8

Ø 49		
RONDELLES CAOUTCHOUC		
19.9037.050.00		4

Blok Easy Glass

Ecrou de serrage

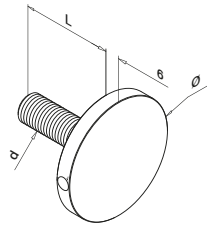

Ø 34		Inox brossé		
ECROU DE SERRAGE				
316	T	L	d	
14.9050.012.12	10-12	21	M8	2
14.9050.016.12	12,76-16	25	M8	2
14.9050.019.12	16,76-20	29	M8	2
14.9050.025.12	21,52-25,52	35	M8	2

Ø 50		
316	T	L d
14.9049.026.12	12-25,52	45 M12 2

Rondelle de calage

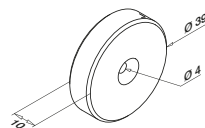

Ø 39		
RONDELLE DE CALAGE		
316	H	
14.9030.015.00	10	2

Adaptateur Blok

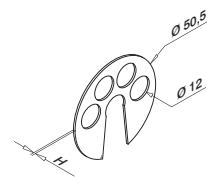

Ø 50,5		
316	H	
14.9030.017.00	0,5	2
14.9030.018.00	1,0	2

Two Point Fixing

Entretoise

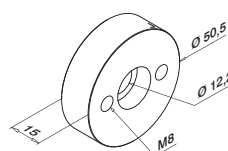

Ø 50,5		Inox brossé	
ENTRETOISE			
316			
14.9030.020.12		2	

Blok Fixing Full Glass

Adaptateur à verre

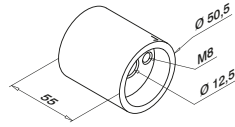

Ø 50,5	Grenailage aux microbilles de verre	
ADAPTATEUR À VERRE		
316		
14.9030.012.01		2
Two Point Fixing		

Fixations pour poteau - montage latéral

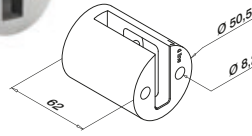
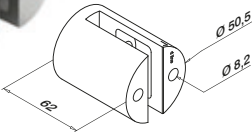

HAUT	Inox brossé	
FIXATIONS POUR POTEAU - MONTAGE LATÉRAL		
316		
14.9030.030.12		2
BAS		
316		
14.9030.025.12		2

Adaptateur à verre Glass Link - Spider

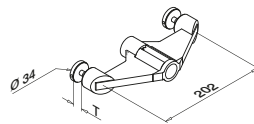
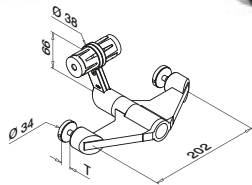

HAUT	Inox brossé	
ADAPTATEUR À VERRE GLASS LINK - SPIDER		
316	T	
14.9059.102.12	10-12	1
14.9059.106.12	12,76-16	1
14.9059.109.12	16,76-20	1
14.9059.105.12	21,52-25,52	1
BAS		
316	T	
14.9059.202.12	10-12	1
14.9059.206.12	12,76-16	1
14.9059.209.12	16,76-20	1
14.9059.205.12	21,52-25,52	1

Adaptateur pour verre / support de main-courante

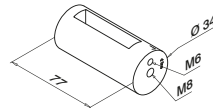

HAUT	Inox brossé	
ADAPTATEUR POUR VERRE / SUPPORT DE MAIN-COURANTE		
316		
14.9030.035.12		2

Adaptateur pour verre

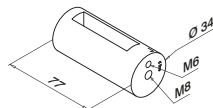

BAS	Inox brossé	
ADAPTATEUR POUR VERRE		
316		
14.9030.037.12		2

Adaptateur pour support de main-courante

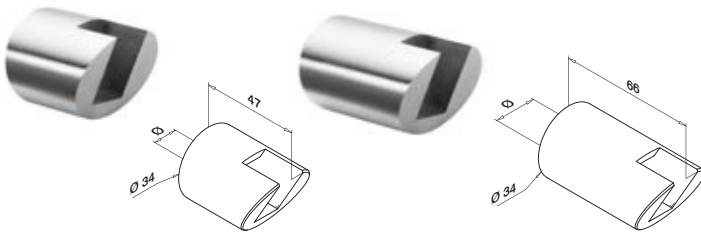

COURT		Inox brossé	
ADAPTATEUR POUR SUPPORT DE MAIN-COURANTE			
316	Ø		
14.9030.110.12	8,5	pour poteaux	2
14.9030.120.12	M8	pour verre	2
LONG			
316	Ø		
14.9030.115.12	20	pour mur	2

Embase murale avec cache



		Inox brossé	
EMBASE MURALE AVEC CACHE			
316			
14.9063.321.12			2
QS-50 455 / QS-87 458			
À utiliser avec l'entretoise 14.0930.115.12.			

Support de liaison pour main-courante

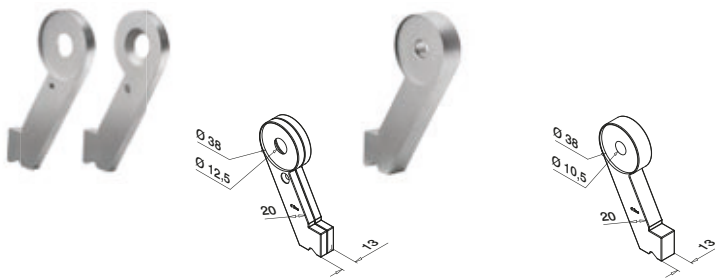

INTERMÉDIAIRE		Grenailage aux microbilles de verre	
SUPPORT DE LIAISON POUR MAIN-COURANTE			
316			
14.9030.136.01			2
EXTRÉMITÉ			
316			
14.9030.125.01			2

Manchon

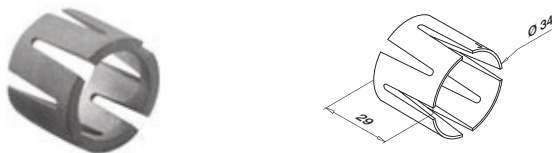

Ø 34		Aluminium	
MANCHON			
16.9030.230.00			2

Ecrou conique M10



Ø 33		Laiton	
ECROU CONIQUE M10			
09.9030.245.00			2

Poteau à sceller



		Inox brossé
POTEAU À SCELLER		
316	H	
14.9030.040.12	1200 (900)	1
14.9030.045.12	1400 (1100)	1

Cache-embase

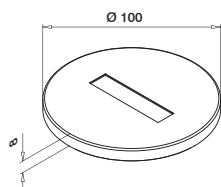

Ø 100	Inox brossé	
CACHE-EMBASE		
316		
14.9030.660.12	2	

Anneau d'écartement

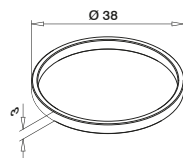

Ø 38	Grenailage aux microbilles de verre	
ANNEAU D'ECARTEMENT		
316		
14.9030.215.01	15	

Rondelle d'ajustement d'angle

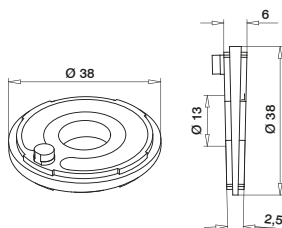

Ø 38	Grenailage aux microbilles de verre	
RONDELLE D'AJUSTEMENT D'ANGLE 2,5°		
24.9030.210.00	14	

Embase murale invisible

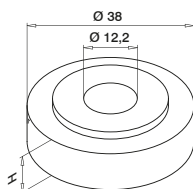
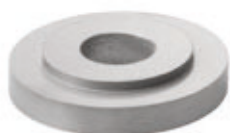

Ø 38	Grenailage aux microbilles de verre	
EMBASE MURALE INVISIBLE		
316	H	
14.9047.005.01	5	2
14.9047.010.01	10	2

QS-550

Rondelle

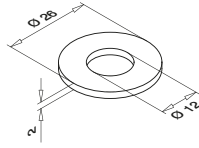

RONDELLE			
316	QS	☐	
93.0301.226.14	QS-546	10	

A utiliser avec QS-550

Visser

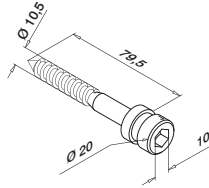

VISSER			
316	QS	L	☐
19.9037.510.14	QS-550	100	10

Pour mur

Visser - DIN 6912

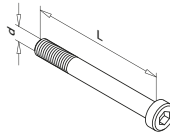

VISSER - DIN 6912					
316	QS	Q	d	L	☐
95.0710.825.14	QS-537	Q-6	M8	25	50
95.0710.870.14	QS-538	Q-6	M8	70	50
95.0710.890.14	QS-539	Q-6	M8	90	50
95.0711.235.14	QS-540	Q-8	M12	35	50



5

ACCESSOIRES

Cales caoutchouc	452	Accessoires pour système garde-corps	468
Cache-vis	452	Consommables	469
Goupilles de sécurité	452	Nettoyage et entretien	470
Visserie	453	Perçage et taraudage	471
Matériel de fixation pour pinces à verre	454	Outillage	472
Matériel de fixation	455	Présentoirs	475
Matériel de fixation pour système garde-corps	459	Promotion	475

Cales caoutchouc pour adaptateurs à verre

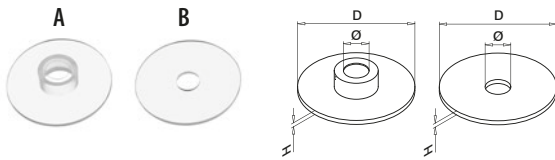

MOD 50

Accessoires

		Pour MOD	D	Ø	H	Pièces par adaptateur	
19.5032.050.00	A	0747 + 0750 + 0751 (Ø 50mm)	48	10	2	1	8
19.5031.050.00	B		48	10	2	1	8
19.5030.030.00	A	0746 + 0740 + 0754 (Ø 30 mm)	28	8	2	2	8
19.5030.025.00	A	0746 (Ø 25 mm)	24	6	1	1	8
19.5060.025.00	B		24	6	1	1	8
19.5030.050.00	A	0148 + 0117 + 9350 (Ø 50 mm)	48	8	2	2	8
19.5039.040.00	A	0752 + 0753	38	8	2	1	8
19.5038.040.00	B		38	8	2	1	8

Goupilles de sécurité pour pinces à verre et pinces à tôle

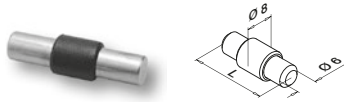

MOD 5015

Accessoires

		Pour MOD	L	
19.5015.022.00		22, 28, 29, 42, 2800	22	4
19.5015.025.00		26	25	4
19.5015.030.00		24, 6000	30	4
NEW 19.5015.034.00		23	30	4

Caches



Cache vis pour tous les modèles de pinces à verre (2 par pince)

MOD 5010

Accessoires

		Couleur	Pour MOD	
19.5010.000.00		Brut (gris)		8
19.5010.000.16		Coloré chromé mat		8
19.5010.000.17		Coloré chromé	20, 21, 22,	8
19.5010.000.19		Aspect inox brossé	23, 24, 25,	8
19.5010.000.21		Coloré doré	26, 27, 42,	8
19.5010.000.31		Noir RAL 9005	44, 46, 51,	8
19.5010.000.32		Blanc RAL 9016	52, 61, 62	8
NEW 19.5010.000.33		Gris anthracite RAL 7016		8
NEW 19.5010.060.00		Brut (gris)	28	8
NEW 19.5010.060.16		Coloré chromé mat	28	8
NEW 19.5010.060.17		Coloré chromé	28	8
19.5010.060.19		Aspect inox brossé	28	8
NEW 19.5010.060.31		Noir RAL 9005	28	8
NEW 19.5010.060.32		Blanc RAL 9016	28	8
NEW 19.5010.060.36		Aluminium white RAL 9006	28	8



Cache-vis en PVC Duo Line

MOD 5010

Accessoires

		Couleur	Pour MOD	
19.5010.011.33		Gris anthracite RAL 7016	9002, 9003, 9004	8
19.5010.012.33		Gris anthracite RAL 7016	9023, 9025	8

Q-INFO MOD 5015

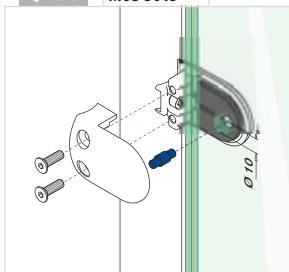



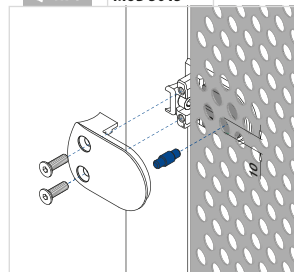

Q-INFO MOD 5015



VISSERIE

Encore plus facile à commander ! Récapitulatif des pages 454-467.

QS			
QS-1	95.0100.850.13	50	455
QS-2	95.0100.850.14	50	455
QS-3	93.0200.760.13	50	455
QS-4	93.0200.760.14	50	455
QS-5	93.0220.525.13	50	455
QS-6	93.0220.525.14	50	455
QS-7	93.0220.538.13	50	455
QS-8	93.0230.525.13	50	455
QS-9	93.0230.525.14	50	455
QS-10	95.0511.516.13	50	455
QS-11	95.0511.516.14	50	455
QS-12	95.0670.520.13	50	456
QS-13	95.0670.520.14	50	456
QS-14	95.0670.620.13	50	456
QS-15	95.0670.625.13	50	456
QS-16	95.0670.625.14	50	456
QS-17	95.0670.630.13	50	456
QS-18	95.0670.630.14	50	456
QS-19	95.0670.825.13	50	456
QS-20	95.0670.825.14	50	456
QS-21	95.0670.840.13	50	456
QS-22	95.0670.840.14	50	456
QS-23	95.0680.620.13	50	456
QS-24	95.0680.635.13	50	456
QS-25	95.0680.660.13	50	456
QS-26	95.0680.820.13	50	454, 456
QS-27	95.0680.820.14	50	454, 456
QS-28	95.0680.820.15	50	454, 456
QS-29	95.0680.835.13	50	456
QS-30	95.0680.835.14	50	456
QS-31	95.0681.045.13	50	456
QS-32	19.4012.125.14	10	464
QS-33	19.4012.125.15	10	464
QS-34	19.4108.121.14	10	467
QS-35	19.4108.121.15	10	467
QS-36	19.4212.150.15	25	466
QS-38	93.0800.600.13	50	457
QS-39	93.0800.800.13	50	457
QS-40	93.0801.000.13	50	457
QS-41	95.0670.616.14	50	454
QS-42	95.0670.620.14	50	454
QS-43	95.0670.616.15	50	454
QS-44	95.0670.620.15	50	454
QS-45	95.0900.820.14	50	454
QS-46	93.0900.820.15	50	454
QS-47	95.0900.820.13	50	454
QS-48	95.0670.612.13	50	456
QS-49	93.0210.340.13	50	455
QS-50	93.0220.538.14	50	455
QS-51	93.0842.615.00	50	457
QS-53	95.0680.620.14	50	456
QS-54	95.0680.645.13	50	456
QS-55	93.0851.027.09	50	458
QS-56	93.0230.538.13	50	455
QS-57	93.0230.538.14	50	455
QS-58	19.4110.130.14	10	467
QS-59	19.4110.130.15	10	467
QS-60	19.4012.225.14	10	464
QS-62	19.4008.115.14	10	463
QS-63	19.4008.115.15	10	463
QS-64	19.4010.110.14	10	463
QS-65	19.4010.110.15	10	463
QS-66	93.0811.020.15	50	457
QS-67	95.0681.040.13	50	456
QS-69	93.0810.818.13	50	457
QS-70	95.0680.645.14	50	456
QS-71	95.0680.660.14	50	456
QS-72	95.0681.045.14	50	456
QS-74	95.0671.240.14	50	456
QS-80	93.0800.600.14	50	457
QS-81	93.0800.800.14	50	457
QS-82	93.0801.000.14	50	457
QS-83	95.0511.616.13	50	455
QS-84	95.0511.616.14	50	455
QS-85	95.0100.890.13	50	455
QS-86	95.0100.890.14	50	455
QS-87	93.0840.635.00	100	458
QS-89	95.0670.612.14	50	456
QS-90	95.0400.505.14	50	457

QS			
QS-91	95.0400.505.13	50	457
QS-92	95.0400.610.14	50	457
QS-93	95.0490.506.14	50	457
QS-94	95.0490.506.13	50	457
QS-200	93.0240.412.13	50	455
QS-202	95.0511.510.13	50	455
QS-203	95.0511.510.14	50	455
QS-205	95.0670.608.14	50	456
QS-207	19.4512.224.14	10	464
QS-208	19.4512.224.15	10	464
QS-211	19.4512.230.14	10	464
QS-212	19.4512.230.15	10	464
QS-213	93.4710.080.14	50	459
QS-214	93.4210.080.14	50	459
QS-215	93.0301.224.14	50	460
QS-216	93.0301.224.15	50	460
QS-217	93.0311.220.14	50	460
QS-219	93.0661.235.14	50	460
QS-221	93.0721.230.14	50	460
QS-223	93.0661.230.14	50	460
QS-225	93.0661.245.14	50	460
QS-250	93.0261.008.15	50	459
QS-251	93.0261.012.15	50	459
QS-255	93.0250.808.15	50	459
QS-256	93.0250.812.15	50	459
QS-258	93.0251.012.15	50	459
QS-261	95.0511.608.14	50	455
QS-264	93.0250.608.13	50	459
QS-265	93.0250.610.13	50	459
QS-266	93.0915.505.14	50	459
QS-270	19.4408.110.15	10	461
QS-271	19.4408.110.14	10	461
QS-272	19.4410.130.15	10	461
QS-273	19.4410.130.14	10	461
QS-274	19.4412.155.15	10	462
QS-275	19.4412.155.14	10	462
QS-276	19.4412.175.15	10	462
QS-277	19.4412.175.14	10	462
QS-278	19.4416.205.15	10	462
QS-279	19.4416.205.14	10	462
QS-503	93.0220.560.13	50	455
QS-504	93.0220.560.14	50	455
QS-505	19.4512.227.15	10	464
QS-507	19.4012.225.15	10	464
QS-512	20.0203.015.39	50	457
QS-513	93.0760.800.14	50	456
QS-514	93.0760.800.13	50	456
QS-515	93.0761.000.14	50	456
QS-516	93.0761.200.14	50	456
QS-517	93.0761.000.13	50	456
QS-518	93.0761.200.13	50	456
QS-519	19.4212.150.14	25	466
QS-520	19.4510.123.14	10	464
QS-521	19.4510.123.15	10	464
QS-528	19.4508.119.15	10	464
QS-530	95.0671.035.14	50	456
QS-531	95.0671.035.13	50	456
QS-532	95.0671.030.13	50	456
QS-533	95.0671.030.14	50	456
QS-534	95.0400.608.14	50	457
QS-535	95.0400.612.14	50	457
QS-537	95.0710.825.14	50	456
QS-538	95.0710.870.14	50	456
QS-539	95.0710.890.14	50	456
QS-540	95.0711.235.14	50	456
QS-542	95.0671.025.14	50	456
QS-547	93.0841.270.00	25	458
QS-549	19.4012.140.14	10	464
QS-551	95.0681.240.13	50	456
QS-555	93.0841.060.00	50	458
QS-556	93.0200.890.14	50	455
QS-557	19.4512.124.14	10	465
QS-558	19.4512.124.15	10	465
QS-559	19.4512.127.14	10	465
QS-560	19.4712.110.14	25	466
QS-561	19.4712.110.15	25	466
QS-562	19.4712.130.14	25	466
QS-563	19.4712.130.15	25	466

Matériel de fixation pour pinces à verre

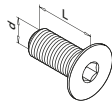

Vis 6-pans - tête fraisée

MOD 0670 - DIN 7991

Pour modèles 20, 21, 22, 27, 28, 42, 44, 46 en zamak

Zingué					
INDOOR	QS	Q	d	L	
95.0670.616.15	QS-43	Q-4	M6	16	50

Pour modèles 24, 26 en zamak

Zingué					
INDOOR	QS	Q	d	L	
95.0670.620.15	QS-44	Q-4	M6	20	50

Pour modèles 20, 21, 22, 27, 28, 42, 44, 46, 51, 52 en 304 et 316

316					
OUTDOOR	QS	Q	d	L	
95.0670.616.14	QS-41	Q-4	M6	16	50

Pour modèles 23, 24, 26 en 304 et 316

316					
OUTDOOR	QS	Q	d	L	
95.0670.620.14	QS-42	Q-4	M6	20	50

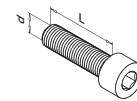

Vis 6-pans - tête cylindrique

MOD 0680 - DIN 912 / ISO 4762

Pour tous modèles de pinces à verre en zamak

Zingué					
INDOOR	QS	Q	d	L	
95.0680.820.15	QS-28	Q-6	M8	20	50

Pour tous modèles de pinces à verre en 304

304					
INDOOR	QS	Q	d	L	
95.0680.820.13	QS-26	Q-5	M8	20	50

Pour tous modèles de pinces à verre en 316

316					
OUTDOOR	QS	Q	d	L	
95.0680.820.14	QS-27	Q-6	M8	20	50

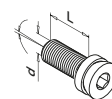

Boulons réglables

+/- 5°

MOD 0900

Pour tous modèles de pinces à verre en zamak

Zingué					
INDOOR	QS	Q	d	L	
93.0900.820.15	QS-46	Q-5	M8	20	50

Pour tous modèles de pinces à verre en 304

304					
INDOOR	QS	Q	d	L	
95.0900.820.13	QS-47	Q-5	M8	20	50

Pour tous modèles de pinces à verre en 316

316					
OUTDOOR	QS	Q	d	L	
95.0900.820.14	QS-45	Q-5	M8	20	50



Q-INFO MOD 0670

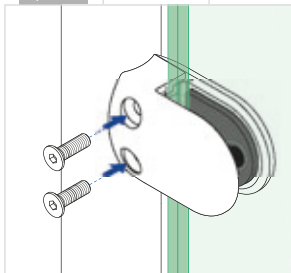

Q-INFO MOD 0680

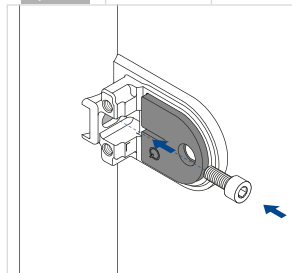

Q-INFO MOD 0900

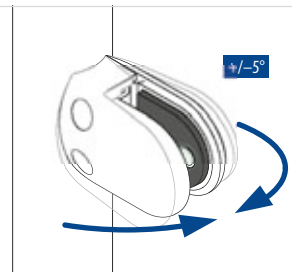
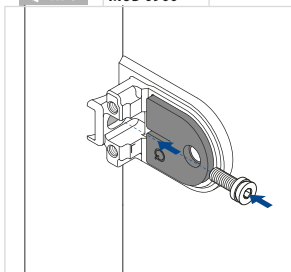

		INDOOR	OUTDOOR
---.14	316		X
---.13	304	X	
---.15	Zingué	X	

Matériel de fixation



MOD 0100

304					
INDOOR	QS	Q	d	L	
95.0100.850.13	QS-1	Q-4	M8 x 12	50	50
95.0100.890.13	QS-85	Q-4	M8 x 33	90	50
316					
OUTDOOR	QS	Q	d	L	
95.0100.850.14	QS-2	Q-4	M8 x 12	50	50
95.0100.890.14	QS-86	Q-4	M8 x 33	90	50



MOD 0200 - DIN 571

304				
INDOOR	QS	d	L	
93.0200.760.13	QS-3	7	60	50
316				
OUTDOOR	QS	d	L	
93.0200.760.14	QS-4	7	60	50
93.0200.890.14	QS-556	8	90	50



MOD 0210 - DIN 7997

304			
INDOOR	QS	L	
93.0210.340.13	QS-49	40	50



MOD 0230 - DIN 7981 C-H

304			
INDOOR	QS	L	
93.0230.525.13	QS-8	25	50
93.0230.538.13	QS-56	38	50
316			
OUTDOOR	QS	L	
93.0230.525.14	QS-9	25	50
93.0230.538.14	QS-57	38	50



MOD 0220 - DIN 7982 C-H

304			
INDOOR	QS	L	
93.0220.525.13	QS-5	25	50
93.0220.538.13	QS-7	38	50
93.0220.560.13	QS-503	60	50
316			
OUTDOOR	QS	L	
93.0220.525.14	QS-6	25	50
93.0220.538.14	QS-50	38	50
93.0220.560.14	QS-504	60	50

MOD 0240

304			
INDOOR	QS	L	
93.0240.412.13	QS-200	12	50



MOD 0511 - ISO 7380

304					
INDOOR	QS	Q	d	L	
95.0511.510.13	QS-202	Q-3	M5	10	50
95.0511.516.13	QS-10	Q-3	M5	16	50
95.0511.616.13	QS-83	Q-4	M6	16	50
316					
OUTDOOR	QS	Q	d	L	
95.0511.510.14	QS-203	Q-3	M5	10	50
95.0511.516.14	QS-11	Q-3	M5	16	50
95.0511.608.14	QS-261	Q-4	M6	8	50
95.0511.616.14	QS-84	Q-4	M6	16	50



Matériel de fixation

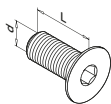

MOD 0670 - DIN 7991

304						
INDOOR	QS	Q	d	L		
95.0670.520.13	QS-12	Q-3	M5	20	50	
95.0670.612.13	QS-48	Q-4	M6	12	50	
95.0670.620.13	QS-14	Q-4	M6	20	50	
95.0670.625.13	QS-15	Q-4	M6	25	50	
95.0670.630.13	QS-17	Q-4	M6	30	50	
95.0670.825.13	QS-19	Q-5	M8	25	50	
95.0670.840.13	QS-21	Q-5	M8	40	50	
316						
OUTDOOR	QS	Q	d	L		
95.0670.520.14	QS-13	Q-3	M5	20	50	
95.0670.608.14	QS-205	Q-4	M6	8	50	
95.0670.612.14	QS-89	Q-4	M6	12	50	
95.0670.625.14	QS-16	Q-4	M6	25	50	
95.0670.630.14	QS-18	Q-4	M6	30	50	
95.0670.825.14	QS-20	Q-5	M8	25	50	
95.0670.840.14	QS-22	Q-5	M8	40	50	

MOD 0671 - DIN 7991

304						
INDOOR	QS	Q	d	L		
95.0671.030.13	QS-532	Q-6	M10	30	50	
95.0671.035.13	QS-531	Q-6	M10	35	50	
316						
OUTDOOR	QS	Q	d	L		
95.0671.025.14	QS-542	Q-6	M10	25	50	
95.0671.030.14	QS-533	Q-6	M10	30	50	
95.0671.035.14	QS-530	Q-6	M10	35	50	
95.0671.240.14	QS-74	Q-8	M12	40	50	

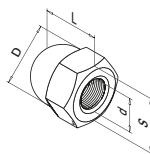

MOD 0760 - DIN 1587

304						
INDOOR	QS	S	d	D	L	
93.0760.800.13	QS-514	13	M8	12,5	15	50
316						
OUTDOOR	QS	S	d	D	L	
93.0760.800.14	QS-513	13	M8	12,5	15	50

MOD 0761 - DIN 1587

304						
INDOOR	QS	S	d	D	L	
93.0761.000.13	QS-517	17	M10	16	18	50
93.0761.200.13	QS-518	19	M12	18	22	50
316						
OUTDOOR	QS	S	d	D	L	
93.0761.000.14	QS-515	17	M10	16	18	50
93.0761.200.14	QS-516	19	M12	18	22	50

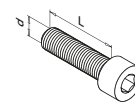

MOD 0680 - DIN 912 / ISO 4762

Zingué						
INDOOR	QS	Q	d	L		
95.0680.820.15	QS-28	Q-6	M8	20	50	
304						
INDOOR	QS	Q	d	L		
95.0680.620.13	QS-23	Q-5	M6	20	50	
95.0680.635.13	QS-24	Q-5	M6	35	50	
95.0680.645.13	QS-54	Q-5	M6	45	50	
95.0680.660.13	QS-25	Q-5	M6	60	50	
95.0680.820.13	QS-26	Q-6	M8	20	50	
95.0680.835.13	QS-29	Q-6	M8	35	50	
316						
OUTDOOR	QS	Q	d	L		
95.0680.620.14	QS-53	Q-5	M6	20	50	
95.0680.645.14	QS-70	Q-5	M6	45	50	
95.0680.660.14	QS-71	Q-5	M6	60	50	
95.0680.820.14	QS-27	Q-6	M8	20	50	
95.0680.835.14	QS-30	Q-6	M8	35	50	

MOD 0681 - DIN 912 / ISO 4762

304						
INDOOR	QS	Q	d	L		
95.0681.040.13	QS-67	Q-8	M10	40	50	
95.0681.045.13	QS-31	Q-8	M10	45	50	
95.0681.240.13	QS-551	-	M12	40	50	
316						
OUTDOOR	QS	Q	d	L		
95.0681.045.14	QS-72	Q-8	M10	45	50	

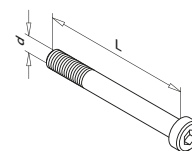

MOD 0710 - DIN 6912

316						
OUTDOOR	QS	Q	d	L		
95.0710.825.14	QS-537	Q-6	M8	25	50	
95.0710.870.14	QS-538	Q-6	M8	70	50	
95.0710.890.14	QS-539	Q-6	M8	90	50	

MOD 0711 - DIN 6912

316						
OUTDOOR	QS	Q	d	L		
95.0711.235.14	QS-540	Q-8	M12	35	50	



Matériel de fixation

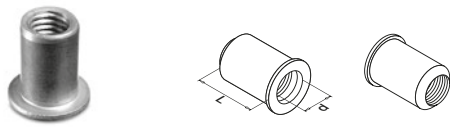

MOD 0800

304							
INDOOR	QS	Q	d		L		
93.0800.600.13	QS-38	Q-29	M6	Ø9,0	16	50	
93.0800.800.13	QS-39	Q-29	M8	Ø11,0	17	50	

316							
OUTDOOR	QS	Q	d		L		
93.0800.600.14	QS-80	Q-29	M6	Ø9,0	16	50	
93.0800.800.14	QS-81	Q-29	M8	Ø11,0	17	50	

MOD 0801

304							
INDOOR	QS	Q	d		L		
93.0801.000.13	QS-40	Q-29	M10	Ø12,0	21	50	

316							
OUTDOOR	QS	Q	d		L		
93.0801.000.14	QS-82	Q-29	M10	Ø12,0	21	50	

Attache-câble



MOD 0712

Accessoires			
	Q	L	
19.0712.300.00	Q-50	300 mm	100

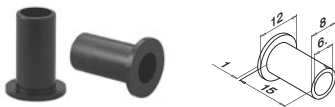

Passe-câble

MOD 0842

Accessoires			
IN/OUTDOOR	QS		
93.0842.615.00	QS-51	50	

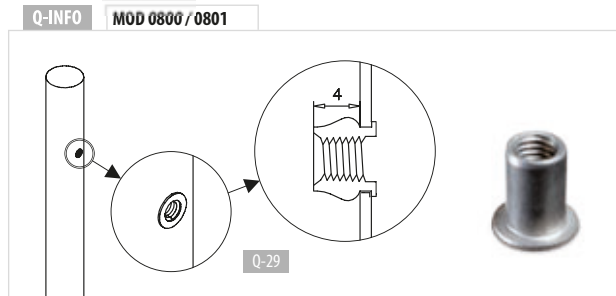
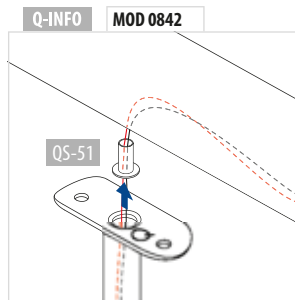

MOD 0810 - DIN 7965

304						
INDOOR	QS	d		L		
93.0810.818.13	QS-69	M8	Ø14,5	18	50	

MOD 0811 - DIN 7965

Zingué						
INDOOR	QS	d		L		
93.0811.020.15	QS-66	M10	Ø17	20	50	



MOD 0203

Bois			
INDOOR	QS		
20.0203.015.39	QS-512	50	



MOD 0400 - DIN 916 / ISO 4029

304						
INDOOR	QS	Q	d	L		
95.0400.505.13	QS-91	Q-2,5	M5	5	50	

316						
OUTDOOR	QS	Q	d	L		
95.0400.505.14	QS-90	Q-2,5	M5	5	50	
95.0400.608.14	QS-534	Q-3	M6	8	50	
95.0400.610.14	QS-92	Q-3	M6	10	50	
95.0400.612.14	QS-535	Q-3	M6	12	50	

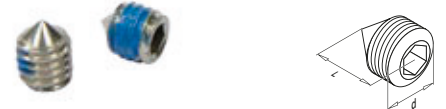

MOD 0490 - DIN 914 / ISO 4027

304						
INDOOR	QS	Q	d	L		
95.0490.506.13	QS-94	Q-2,5	M5	6	50	

316						
OUTDOOR	QS	Q	d	L		
95.0490.506.14	QS-93	Q-2,5	M5	6	50	

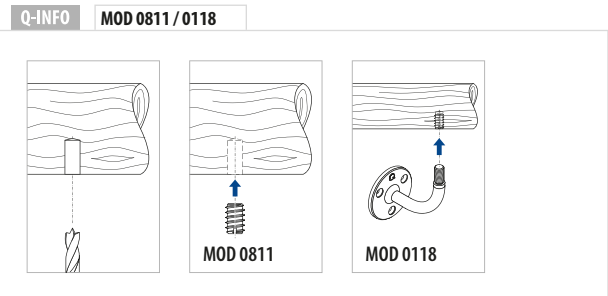

Matériel de fixation



MOD 0840

Accessoires				
	QS	Ø	L	
93.0840.635.00	QS-87	6	35	100

MOD 0841

Accessoires				
	QS	Ø	L	
93.0841.060.00	QS-555	10	60	50

Accessoires				
	QS	Ø	L	
93.0841.270.00	QS-547	12	70	25

Q-INFO MOD 0840 / 0841

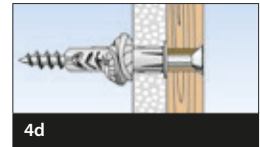
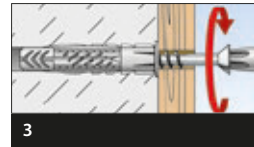
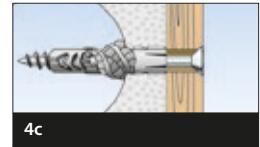
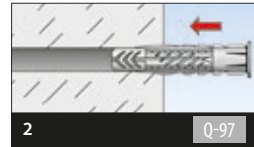
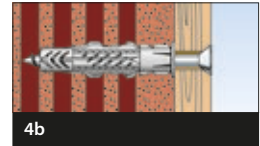

MOD 0851

Laiton			
IN/OUTDOOR	QS		
93.0851.027.09	QS-55	50	

Q-INFO MOD 0851

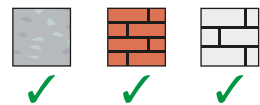
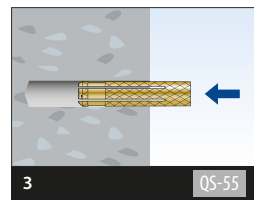
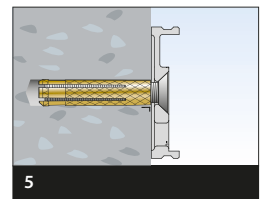
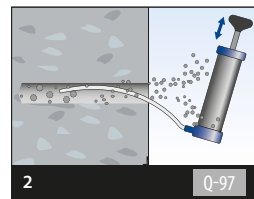
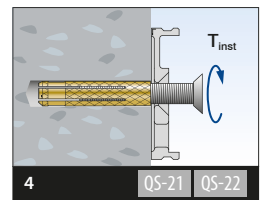
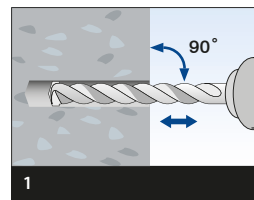

Matériel de fixation pour système garde-corps

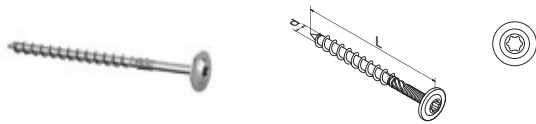

MOD 0250

304

OUTDOOR		QS	Q	L	d	
93.0250.608.13	QS-264	Q-115	80	6	50	
93.0250.610.13	QS-265	Q-115	100	6	50	
Zingué		QS	Q	L	d	
INDOOR						
93.0250.808.15	QS-255	Q-113	80	8	50	
93.0250.812.15	QS-256	Q-113	120	8	50	

NEW
NEW

MOD 0915

316

OUTDOOR		QS	
93.0915.505.14	QS-266		50

NEW



MOD 0251

Zingué

INDOOR		QS	Q	L	d	
93.0251.012.15	QS-258	Q-114	120	10	50	



MOD 4210

316

OUTDOOR		QS	L	d		
93.4210.080.14	QS-214		80	7	Ø10	50

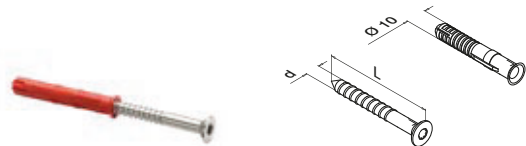

MOD 0261

Zingué

INDOOR		QS	Q	L	d	
93.0261.008.15	QS-250	Q-113	80	10	50	
93.0261.012.15	QS-251	Q-113	120	10	50	



MOD 4710

316

OUTDOOR		QS	L	d		
93.4710.080.14	QS-213		80	7	Ø10	50

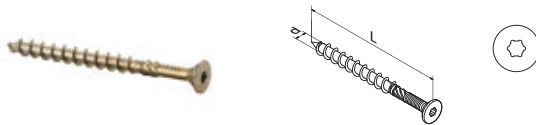

Embout
1/4" Propulsion

MOD 0722

Accessoires

	Q	●	⊗ AW	L	
19.0722.230.00	Q-115	1/4"	30	25	1
19.0722.240.00	Q-113	1/4"	40	26	1
19.0722.550.00	Q-114	5/16"	50	50	1

NEW

Matériel de fixation pour système garde-corps

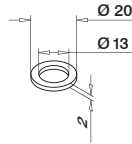

MOD 0311 - DIN 433 / ISO 7092

316				
OUTDOOR	QS	d		
93.0311.220.14	QS-217	M12	50	

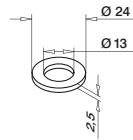

MOD 0301 - DIN 125A / ISO 7089

Zingué				
INDOOR	QS	d		
93.0301.224.15	QS-216	M12	50	
316				
OUTDOOR	QS	d		
93.0301.224.14	QS-215	M12	50	

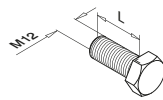

MOD 0661 - DIN 933

316				
OUTDOOR	QS	d	L	
93.0661.230.14	QS-223	M12	30	50
93.0661.235.14	QS-219	M12	35	50
93.0661.245.14	QS-225	M12	45	50

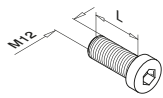

MOD 0721 - DIN 7984

316					
OUTDOOR	QS	Q	d	L	
93.0721.230.14	QS-221	Q-8	M12	30	50

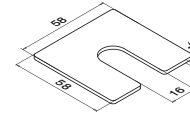

Cales de montage pour Easy Glass® Smart, 1, 2, 3 mm
100 pièces

MOD 6921

Aluminium	Brut	X	
19.6921.160.00	1	100	
19.6921.260.00	2	100	
19.6921.360.00	3	100	

NEW



Cales de montage pour Easy Glass®, 1, 2, 3, 4, 5 mm
520 pièces

MOD 6921

Accessoires		Q	
19.6921.000.00	Q-62	1	

Q-INFO MOD 6921

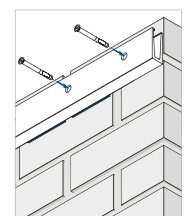
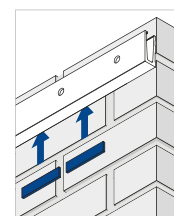

Matériel de fixation pour système garde-corps



MOD 4408

Zingué							
INDOOR	QS	Type	M		L		
19.4408.110.15	QS-270	Q-VMU-A 8x110	8	10	110	10	
316							
OUTDOOR	QS	Type	M		L		
19.4408.110.14	QS-271	Q-VMU-A 8x110	8	10	110	10	



Q-INFO

Instructions de montage Q-anchor VMU

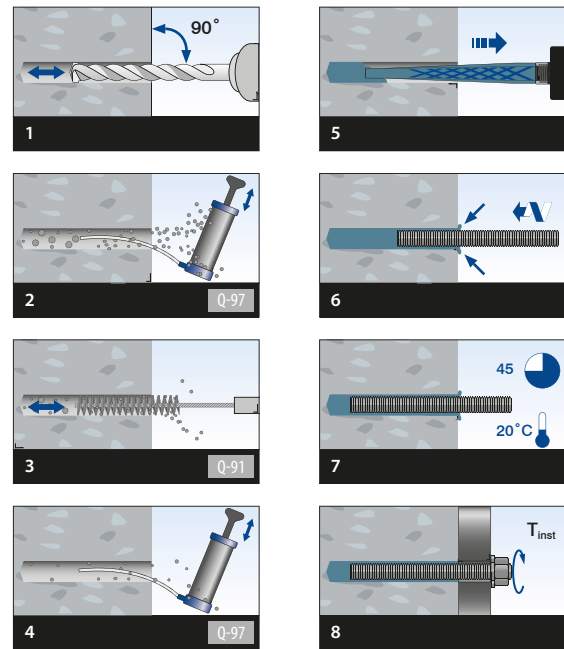

MOD 4410

Zingué							
INDOOR	QS	Type	M		L		
19.4410.130.15	QS-272	Q-VMU-A 10x130	10	12	130	10	
316							
OUTDOOR	QS	Type	M		L		
19.4410.130.14	QS-273	Q-VMU-A 10x130	10	12	130	10	



Q-INFO

Instructions de montage Q-anchor VMU

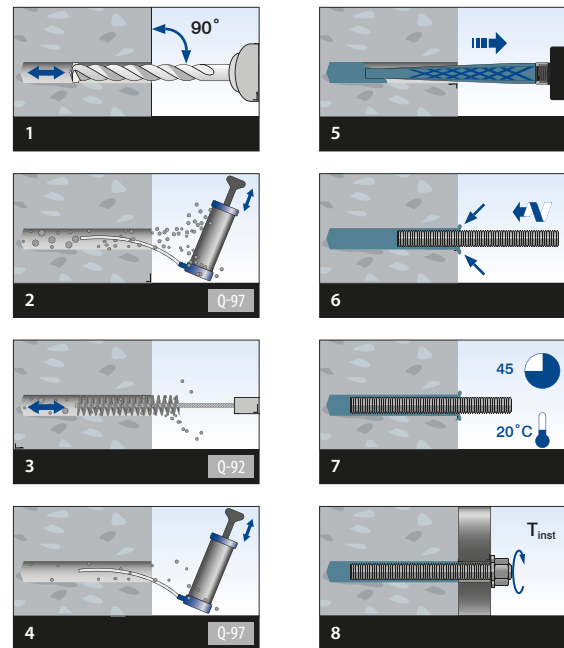

Matériel de fixation pour système garde-corps



MOD 4412

Zingué						
INDOOR	QS	Type	M	L		
19.4412.155.15	QS-274	Q-VMU-A 12x155	12	14	155	10
19.4412.175.15	QS-276	Q-VMU-A 12x175	12	14	175	10
316						
OUTDOOR	QS	Type	M	L		
19.4412.155.14	QS-275	Q-VMU-A 12x155	12	14	155	10
19.4412.175.14	QS-277	Q-VMU-A 12x175	12	14	175	10



Q-INFO

Instructions de montage Q-anchor VMU

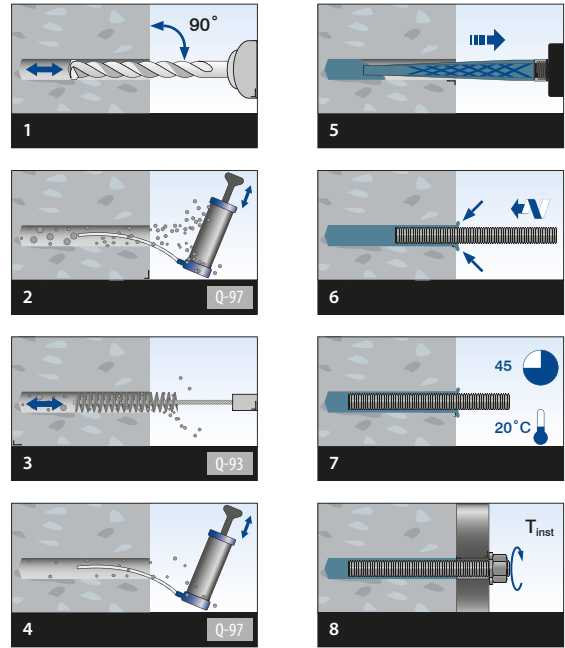

MOD 4416

Zingué						
INDOOR	QS	Type	M	L		
19.4416.205.15	QS-278	Q-VMU-A 16x205	16	18	205	10
316						
OUTDOOR	QS	Type	M	L		
19.4416.205.14	QS-279	Q-VMU-A 16x205	16	18	205	10



Q-INFO

Instructions de montage Q-anchor VMU

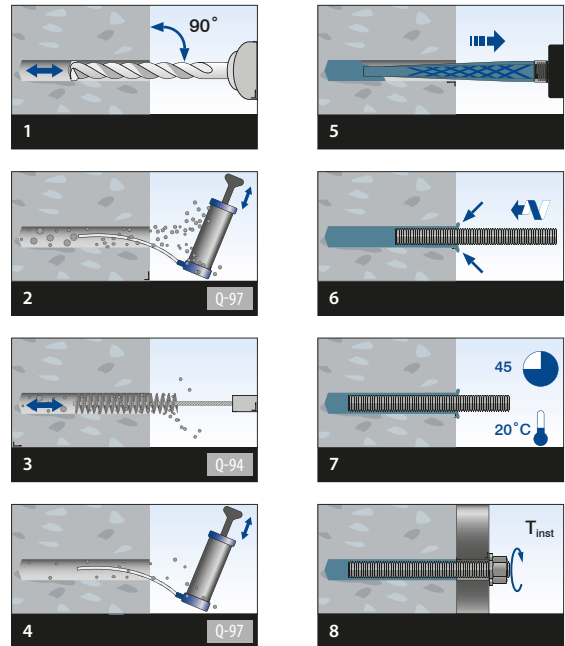

Matériel de fixation pour système garde-corps

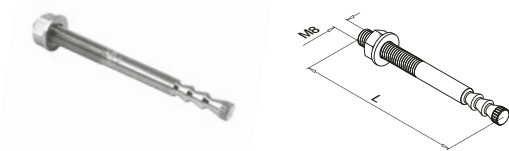

MOD 4008

Zingué					
INDOOR	QS	Type		L	
19.4008.115.15	QS-63	Q VMZ-A 50 M8-15/80		Ø10 80	10
316					
OUTDOOR	QS	Type		L	
19.4008.115.14	QS-62	Q VMZ-A 50 M8-15/80 A4		Ø10 80	10



Q-INFO

Instructions de montage Q-anchor VMZ

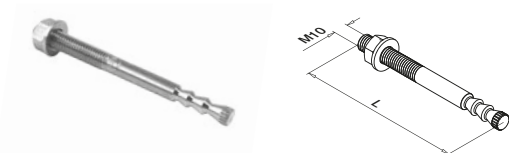
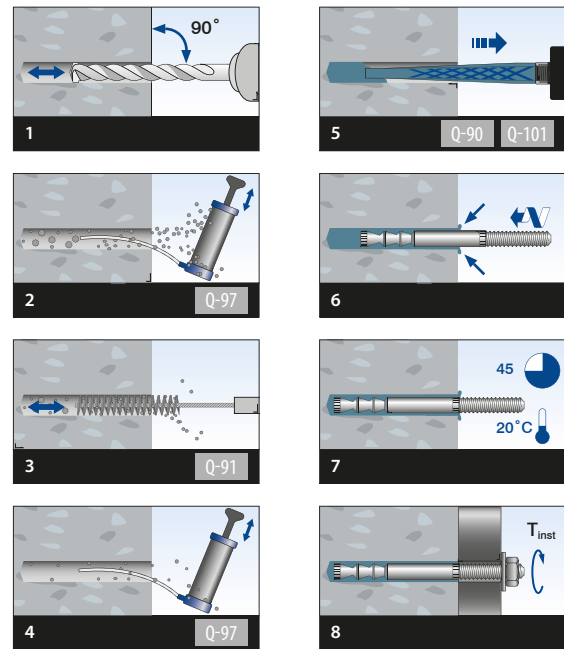

MOD 4010

Zingué					
INDOOR	QS	Type		L	
19.4010.110.15	QS-65	Q VMZ-A 60 M10-10/85		Ø12 85	10
316					
OUTDOOR	QS	Type		L	
19.4010.110.14	QS-64	Q VMZ-A 60 M10-10/85 A4		Ø12 85	10



Q-INFO

Instructions de montage Q-anchor VMZ

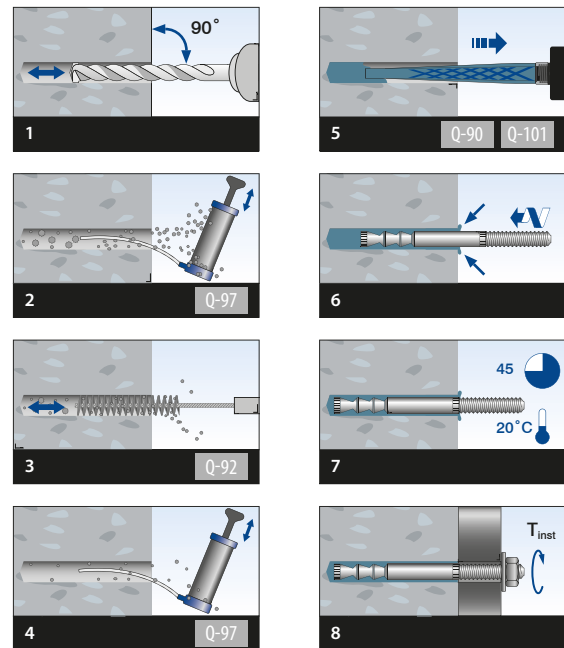

Matériel de fixation pour système garde-corps

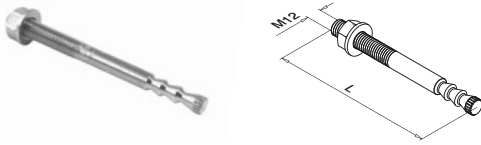

MOD 4012

Zingué		Type	Ø	L	10
INDOOR	QS				
19.4012.125.15	QS-33	Q VMZ-A 75 M12-25/120	Ø12	120	10
19.4012.225.15	QS-507	Q VMZ-A 125 M12-25/170	Ø14	170	10
316					
OUTDOOR	QS	Type	Ø	L	10
19.4012.125.14	QS-32	Q VMZ-A 75 M12-25/120 A4	Ø12	120	10
19.4012.140.14	QS-549	Q VMZ-A75 M12-40/135 A4	Ø12	135	10
19.4012.225.14	QS-60	Q VMZ-A 125 M12-25/170 A4	Ø14	170	10



Q-INFO

Instructions de montage Q-anchor VMZ

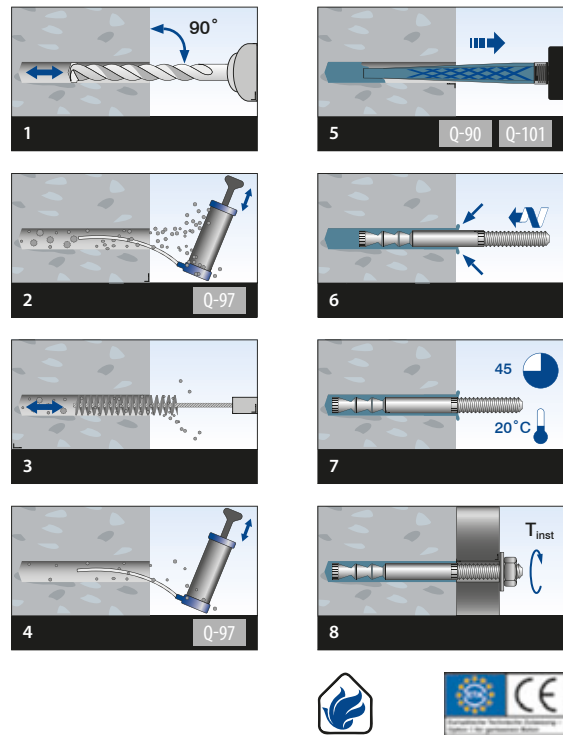

MOD 4508

Zingué		Type	d	L	Ø	10
INDOOR	QS					
19.4508.119.15	QS-528	Q VMZ-IG 75 M8	M8	78	Ø12	10

MOD 4510

Zingué		Type	d	L	Ø	10
INDOOR	QS					
19.4510.123.15	QS-521	Q VMZ-IG 80 M10	M10	84	Ø14	10
316						
OUTDOOR	QS	Type	d	L	Ø	10
19.4510.123.14	QS-520	Q VMZ-IG 80 M10 A4	M10	84	Ø14	10

MOD 4512

Zingué		Type	d	L	Ø	10
INDOOR	QS					
19.4512.224.15	QS-208	Q VMZ-IG 90 M12	M12	94	Ø18	10
19.4512.227.15	QS-505	Q VMZ-IG 105 M12	M12	109	Ø18	10
19.4512.230.15	QS-212	Q VMZ-IG 125 M12	M12	130	Ø18	10
316						
OUTDOOR	QS	Type	d	L	Ø	10
19.4512.224.14	QS-207	Q VMZ-IG 90 M12 A4	M12	94	Ø18	10
19.4512.230.14	QS-211	Q VMZ-IG 125 M12 A4	M12	130	Ø18	10

Q-INFO

Instructions de montage Q-anchor VMZ-IG

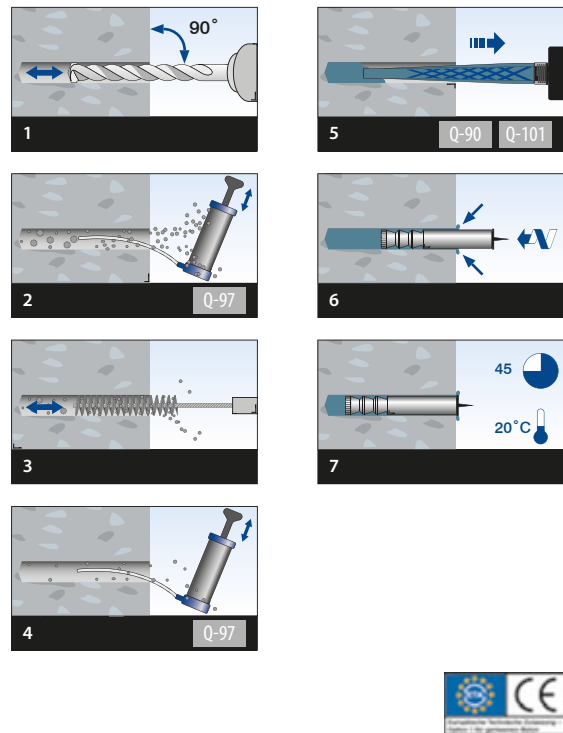

Matériel de fixation pour système garde-corps

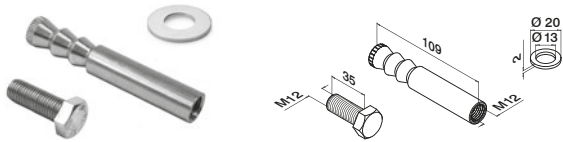

MOD 4512

316					
OUTDOOR	QS	Type			
19.4512.127.14	QS-559	Q VMZ-IG 105 M12 A4	Ø18	10	



Q-INFO

Instructions de montage Q-anchor VMZ-IG

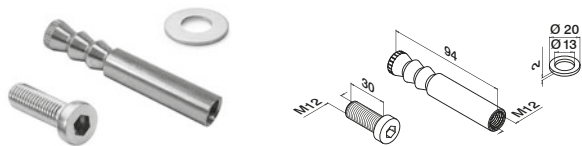
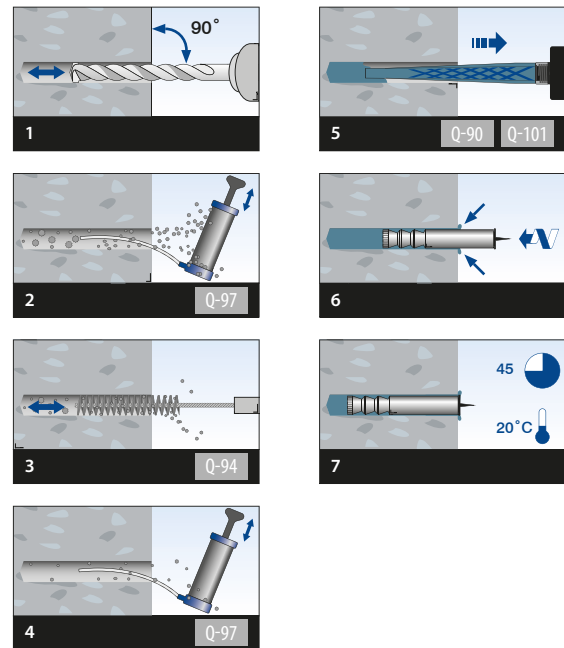

MOD 4512

Zingué					
INDOOR	QS	Type			
19.4512.124.15	QS-558	Q VMZ-IG 90 M12	Ø18	10	
316					
OUTDOOR	QS	Type			
19.4512.124.14	QS-557	Q VMZ-IG 90 M12 A4	Ø18	10	



Q-INFO

Instructions de montage Q-anchor VMZ-IG

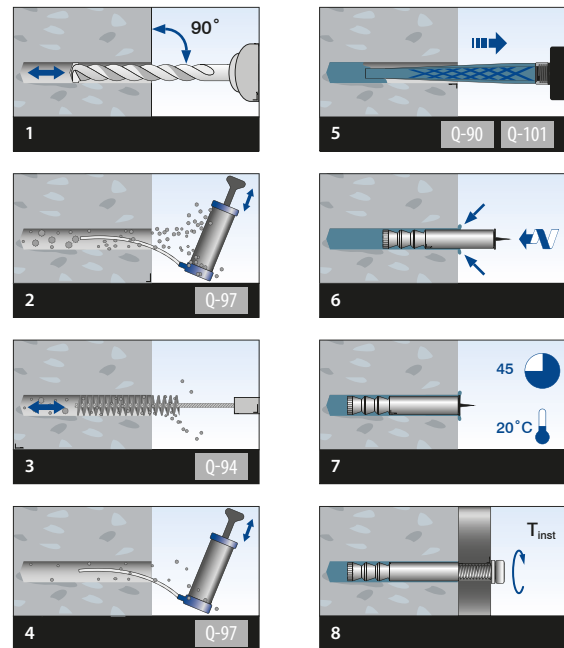

Matériel de fixation pour système garde-corps

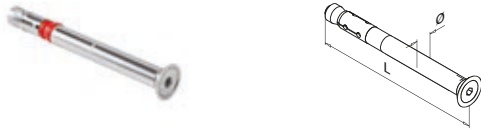

MOD 4212

Zingué						
INDOOR	QS	Type	Ø		L	
19.4212.150.15	QS-36	SZ-SK 12/50	12	Ø12	120	25
316						
OUTDOOR	QS	Type	Ø		L	
19.4212.150.14	QS-519	SZ-SK 12/50 A4	12	Ø12	120	25



Q-INFO MOD 4212.150

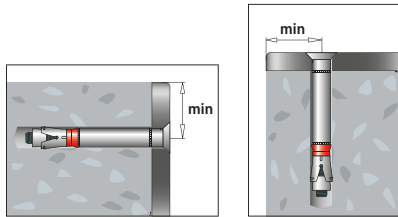

	MOD 6905	MOD 6904
19.4212.150.15	min. 60	min. 60
19.4212.150.14	min. 50	min. 50

Merci de prendre en considération les spécifications de chaque certificat telles qu'épaisseur du verre, fixation.

Q-INFO

Instructions de montage Q-anchor SZ 12/50

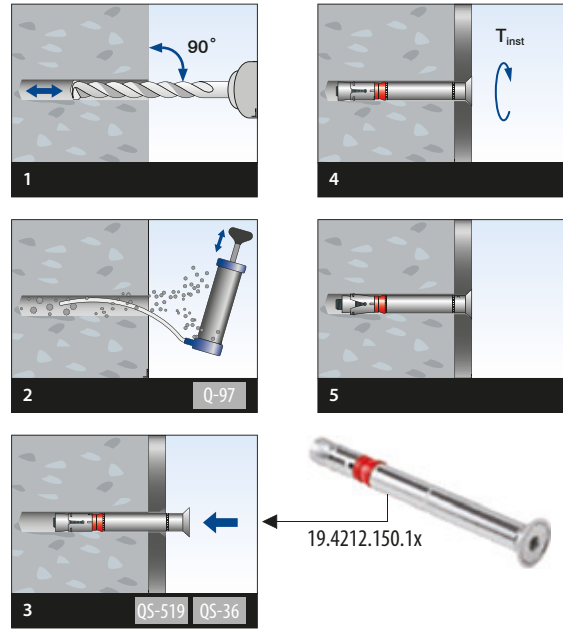

MOD 4712

Zingué						
INDOOR	QS	Type	Ø		L	
19.4712.110.15	QS-561	SZ-S 12/10	12	Ø12	85	25
19.4712.130.15	QS-563	SZ-S 12/30	12	Ø12	105	25
316						
OUTDOOR	QS	Type	Ø		L	
19.4712.110.14	QS-560	Q SZ 12/10 A4	12	Ø12	85	25
19.4712.130.14	QS-562	Q SZ 12/30 A4	12	Ø12	105	25



Q-INFO

Instructions de montage Q-anchor SZ 12/10-30

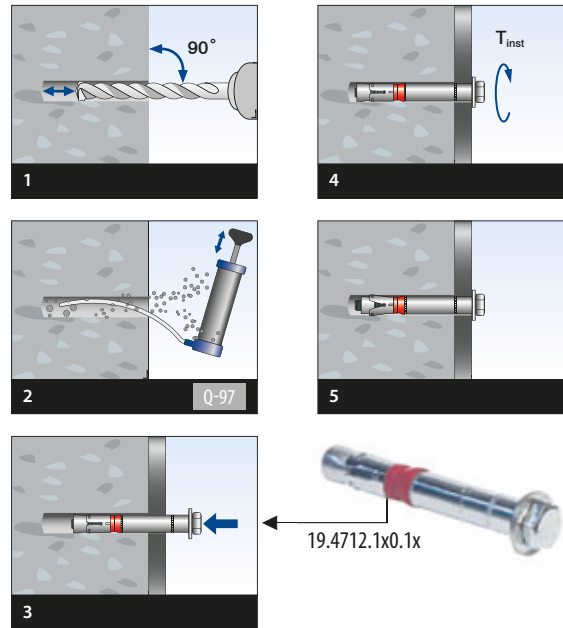

Matériel de fixation pour système garde-corps



MOD 4108

Zingué							
INDOOR	QS	Type	d		L		
19.4108.121.15	QS-35	Q BZ 8 10-21/75	M8	Ø8	75	10	
316							
OUTDOOR	QS	Type	d		L		
19.4108.121.14	QS-34	Q BZ 8 10-21/75 A4	M8	Ø8	75	10	

MOD 4110

Zingué							
INDOOR	QS	Type	d		L		
19.4110.130.15	QS-59	Q BZ 10 10-30/90	M10	Ø10	90	10	
316							
OUTDOOR	QS	Type	d		L		
19.4110.130.14	QS-58	Q BZ 10 10-30/90	M10	Ø10	90	10	



Q-INFO

Instructions de montage Q-anchor BZ 8 + BZ 10

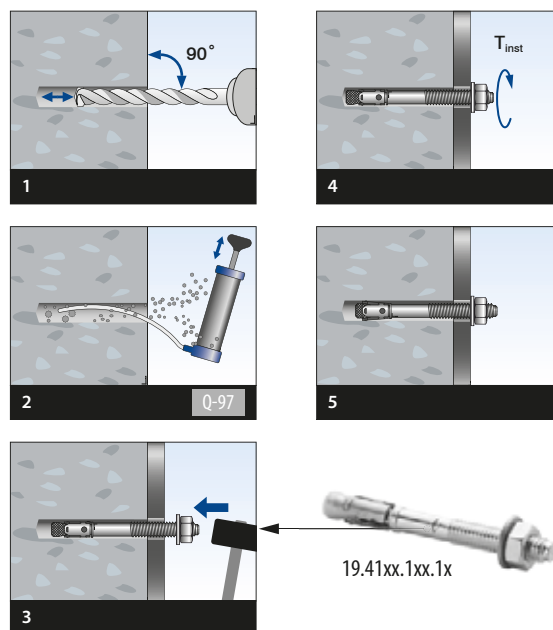

Accessoires pour système de garde-corps



Mortier de scellement

MOD 4095

Accessoires

	Q	e		
19.4095.101.00	Q-90	150 ml	Q-VMZ	1
19.4095.102.00	Q-101	280 ml	Q-VMZ	1
19.4095.112.00	Q-104	280 ml	Q-VMU-A	1

NEW



Pistolet à silicone

Pour résine d'injection

MOD 4097

Accessoires

	Q	
19.4097.100.00	Q-102	1



Bec mélangeur

Pour résine d'injection

MOD 4095

Accessoires

	Q	
19.4095.100.00	Q-103	10



Pompe à air

pour nettoyer les trous de perçage

MOD 4095

Accessoires

	Q	
19.4095.103.00	Q-97	1



Brosse de nettoyage pour nettoyer les trous de perçage

MOD 4095

Accessoires

	Q		
19.4095.104.00	Q-91	Ø10	1
19.4095.105.00	Q-92	Ø12	1
19.4095.106.00	Q-93	Ø14	1
19.4095.108.00	Q-94	Ø18	1
19.4095.109.00	Q-95	Ø20	1
19.4095.110.00	Q-96	Ø22	1

Q-INFO

MOD 4095.101/102/104

Nombre de remplissages de trous de forage par cartouche de résine d'injection	VMZ	QS-32	QS-33	QS-60	QS-62	QS-63	QS-64	QS-65	QS-507	QS-549	Q-101 / Q-104	Q-90
	Q-90 (150 ml)		15	15	11	26	26	18	18	11	15	280 ml
Q-101 (280 ml)		34	34	24	58	58	39	39	24	34	19.4095.102.00	19.4095.101.00
											19.4095.104.00	

VMZ-IG	QS-207	QS-208	QS-211	QS-212	QS-505	QS-520	QS-521	QS-528	QS-557	QS-558	QS-559
Q-90 (150 ml)	9	9	7	7	8	12	12	15	9	9	8
Q-101 (280 ml)	21	21	16	16	19	27	27	34	21	21	19

VMU-A	QS-270	QS-271	QS-272	QS-273	QS-274	QS-275	QS-276	QS-277	QS-278	QS-279
Q-104 (280 ml)	46	46	32	32	22	22	22	22	14	14



Consommables



Q-glue®

Colle spéciale inox.
Consommation par encollage env. 1 ml

MOD 1331

Accessoires			
	Q	e	
19.1331.000.00	Q-21	50 ml	1

Encollage par flacon (50 ml)

Ø 16 mm	Ø 42,4 mm	Ø 48,3 mm	Ø 60,3 mm
150	60	50	40



Colle à bois

PVAC colle pour assembler des pièces en bois

MOD 1335

Accessoires			
	Q	e	
19.1335.000.00	Q-73	250 ml	1



Q-seal

Silicone pour verre, noir, avec buses fournies

MOD 1340

Accessoires			
	Q	e	
19.1340.310.00	Q-24	310 ml = ca. 11,40 m	1



Pinceau de retouche pour les rayures

MOD 0800

Accessoires			
	RAL	ml	
19.0800.050.33	7016	12	1
19.0800.050.34	7047	12	1



Ruban adhésif double-face

MOD 1350

Accessoires				
	Q	W	L (m)	
19.1350.018.00	Q-52	19	66	1



Ruban adhésif double-face

MOD 1361

Accessoires				
	Q	W	L (m)	
19.1361.012.00	Q-111	12,7	33	1
19.1361.016.00	Q-98	16	33	1
19.1361.020.00	Q-99	20	33	1
19.1361.025.00	Q-112	25,4	33	1

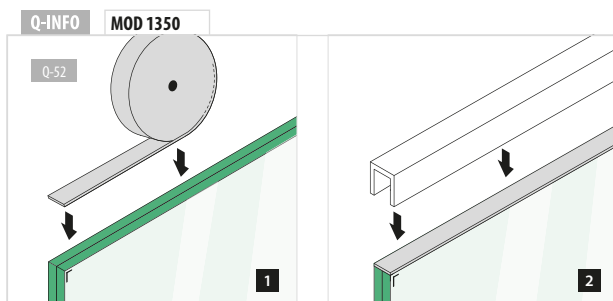

Nettoyage et entretien

**Q-cleaner**

Spray d'entretien inox.
Aérosol sans gaz propulseur.
300 ml

MOD 0601

Accessoires

	Q	e	
19.0601.000.00	Q-23	300 ml	1

**Q-ultra-clean**

Nettoyant professionnel pour inox –
entretien et passivage
(taches tenaces, rouille, etc...)
500 ml

MOD 0610

Accessoires

	Q	e	
19.0610.000.00	Q-22	500 ml	1

**Scotch®-Brite**

Tampon pour nettoyage, finition et
dépolissage, très fin
Pour éliminer les rayures

MOD 0640

Accessoires

	Q	
19.0640.000.00	Q-25	10

**Q-glass tex**

Chiffons de nettoyage pour vitrage,
100 % viscose, 33 x 37 cm

MOD 0660

Accessoires

	Q	
19.0660.000.00	Q-27	20

Q-INFO

MOD 0640 / 0610



Q-25



Q-22

Q-ultra-clean
19.0610.000.00

Perçage et taraudage



Gabarit de perçage

MOD 0718

Accessoires				
	Q	Ø	M	
19.0718.442.00	Q-74	Ø 42,4	M5, M6, M8, M10	1
19.0718.448.00	Q-75	Ø 48,3	M5, M6, M8, M10	1

Boîte de 14 tarauds
pour l'inox

MOD 0714

Accessoires			
	Q	Ø	
19.0714.000.00	Q-61	M3 - M12	1

Ensemble complet



Ensemble de gabarits de perçage

MOD 0719

Accessoires				
	Q	Ø	M	
19.0719.042.00	Q-76	Ø 42,4	M5, M6, M8, M10	1
19.0719.048.00	Q-77	Ø 48,3	M5, M6, M8, M10	1



Huile de perçage et de coupe

Aérosol sans gaz propulseur.
300 ml

MOD 0714

Accessoires			
	Q	e	
19.0714.001.00	Q-64	300 ml	1

Gabarit de perçage, ensemble



Horizontal

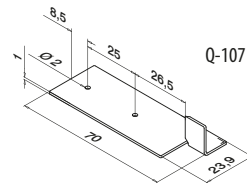

Q-107



Vertical

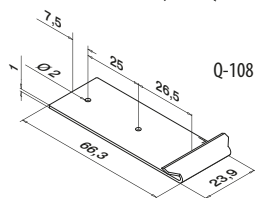

Q-108

MOD 6980

Accessoires		
	Q	
19.6980.000.00	Q-107 / Q-108	1

International Design Modèle Protection



Outil de montage

MOD 0709

Accessoires			
	Q	Ø	
19.0709.000.35	Q-82	42,0 + 48,0	1



Outil de montage

MOD 0710

Accessoires			
	Q	Ø	
19.0710.042.12	Q-20	Ø 42	1
19.0710.048.12	Q-79	Ø 48	1



Foret avec butée

pour bois

MOD 0708

Accessoires			
	Q	Ø	
19.0708.015.00	Q-80	15	1

Q-INFO

MOD 0719

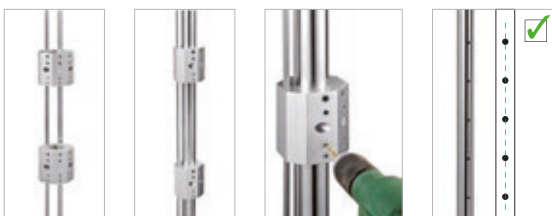

Outillage



Set de tournevis hexagonale

7 pièces

MOD 0701

Accessoires							
Q (☐)							
19.0701.000.00	Q-2	Q-2,5	Q-3	Q-4	Q-5	Q-6 Q-8	1



Tournevis hexagonale

MOD 0701

Accessoires		
Q (☐)		
19.0701.010.00	Q-10	1
19.0701.014.00	Q-14	1



Pince à river

MOD 0703

Accessoires			
Q	Ø		
19.0703.000.00	Q-29	M6, M8, M10	1



Marteau PVC

MOD 0704

Accessoires		
Q		
19.0704.000.00	Q-45	1

Embout
1/4" Propulsion

MOD 0722

Accessoires					
Q	☐	AW	L		
19.0722.230.00	Q-115	1/4"	30	25	1
19.0722.240.00	Q-113	1/4"	40	26	1
19.0722.550.00	Q-114	5/16"	50	50	1

NEW



Clé à ergot

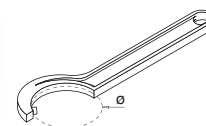

MOD 0702

Accessoires			
	Q	Ø	☐
19.0702.025.00	Q-30	25 - 28	1
19.0702.030.00	Q-31	30 - 32	1
19.0702.050.00	Q-32	45 - 50	1
19.0702.060.00	Q-33	58 - 62	1
19.0702.070.00	Q-51	68 - 75	1



Clé pour vis à trous

MOD 0705

Accessoires		
Q		
19.0705.315.00	Q-78	1

Q-lights

Pince à circlips

Trou Ø 2 mm, griffe 4 mm de longueur,
Ouverture 28 mm

MOD 0706

Accessoires		
Q		
19.0706.002.00	Q-110	1

Set de tournevis en inox,
6 pièces
pour vis fendue et cruciforme

MOD 0723

Accessoires	
☐	
19.0723.000.14	1

NEW

Set de tournevis hexagonal en
inox, 9 pièces
pour vis à six pans creux

MOD 0724

Accessoires							
Q (☐)							
19.0724.000.14	Q-1,5	Q-2	Q-2,5	Q-3	Q-4	Q-5 Q-6 Q-8 Q-10	1

NEW

Q-INFO MOD 0723 / 0724

Une mauvaise manipulation de l'inox peut provoquer la formation de rouille; outre des dégâts visibles, une extension éventuelle de la corrosion peut se produire, entraînant alors des frais additionnels, des plaintes de clients mécontents et même un danger éventuel.
En utilisant des outils spécifiques en inox, vous éviterez tous ces problèmes éventuels. Ces outils en inox ont été trempés comme les outils conventionnels.

Outillage



Outil multifonctions pour Q-disc® System

MOD 6920

Accessoires			
	Q		
19.6920.002.00	Q-83		1

NEW



Outil multi-fonctions Easy Glass®

MOD 6920

Accessoires			
	Q		
19.6920.000.00	Q-71		1

International Design Modèle Protection



Pince coupante

MOD 7800

Accessoires			
	Q	Pour câble Ø	
14.7800.000.00	Q-39	1,5 - 4,0	1



Outil de démontage Fast Fix

MOD 7802

316			
OUTDOOR			
	Ø		
14.7802.003.00	3,2		1
14.7802.004.00	4,0		1



Q-glass ventouse

2 têtes , force portante/ direction de traction : 60 kg / horizontale

MOD 0750

Accessoires		
	Q	
19.0750.000.00	Q-28	1



Porte-paroi vitrée

MOD 0751

Accessoires		
	Q	
19.0751.000.00	Q-55	2



Cale de positionnement

MOD 0715

Accessoires		
	Q	
19.0715.000.00	Q-56	2

Q-INFO MOD 6920.002

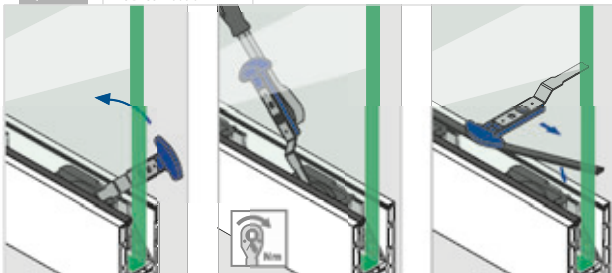

Q-INFO MOD 6920.000

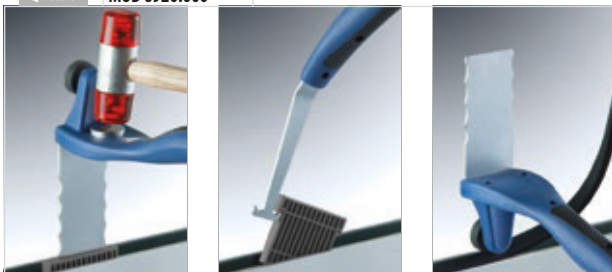

Q-INFO MOD 0751

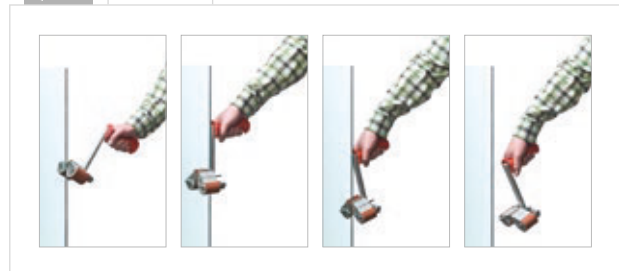

Q-INFO MOD 0715

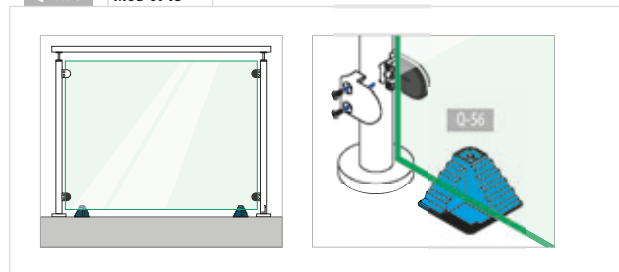

Outillage



Niveau multi-usages
pour tube rond ou carré

Pour tube rond et plat

MOD 0901

Accessoires		
	Q	
19.0901.000.00	Q-46	1



Niveau de support mural

∅ 40, ∅ 42,4, ∅ 48,3 mm

MOD 0500

Accessoires		
	Q	
19.0500.000.00	Q-72	1

Pour une efficacité optimale, l'inox doit être découpé avec une scie adaptée. Les scies à inox sont dotées d'un moteur tournant au ralenti mais très résistant. Le poids réduit de la scie en fait l'outil professionnel indispensable sur un chantier.

19.0900.100.00
Q-34

Scie spéciale inox

Moteur 0,8 kW - 230 V, 60 tr/m, refroidissement,
17 kg. Dimensions : 490x425x600 mm (l x L x H).
Lame non fournie.



19.0900.101.00
Q-35

Socle de rangement
scie inox

19.0900.102.00
Q-36

Lame pour scie inox

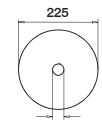

HSS, 225 x 2,2 x 32,
168 Z

19.0900.104.00
Q-38

Support de matériau
ajustable à la verticale.

Pour tube ∅ 26-168 mm

19.0900.103.00
Q-44

Ébavureur intérieur/
extérieur pour tubes.

Pour tube ∅ 10-54 mm

MOD 0900

Accessoires		
	Q	
19.0900.100.00	Q-34	1
19.0900.101.00	Q-35	1
19.0900.102.00	Q-36	1
19.0900.103.00	Q-44	1
19.0900.104.00	Q-38	1

NEW



Q-INFO

MOD 0901



Q-INFO

MOD 0500



Présentoirs

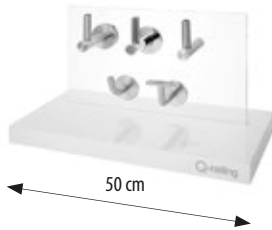

MOD 0006

Présentoir

15.0006.000.00 Supports de main-courante - Inox brossé



MOD 0024

Présentoir

15.0024.000.00 Naturail



MOD 0335

Présentoir

15.0335.000.00 Pinces à verre



MOD 0313

Présentoir

15.0313.000.00 Spots à LED - 12V

NEW

Promotion



MOD 0050

Échantillon

15.0050.000.00 Fast Fix



MOD 0012

Échantillon

15.0012.000.00 Easy Q-Web®



Easy Glass® Up



Easy Glass® Slim



Easy Glass® Smart



Easy Glass® Pro



Easy Glass® Max



Easy Glass® View

Coffret échantillon Easy Glass®

NEW	9000.0000.011.56	Coffret échantillon Easy Glass® Up
	9000.0000.004.75	Coffret échantillon Easy Glass® Slim, montage au sol
	9000.0000.003.49	Coffret échantillon Easy Glass® Slim, montage latéral
NEW	9000.0000.012.24	Coffret échantillon Easy Glass® Smart, montage au sol
NEW	9000.0000.012.25	Coffret échantillon Easy Glass® Smart, montage latéral
	9000.0000.007.31	Coffret échantillon Easy Glass® Pro, montage au sol
	9000.0000.007.34	Coffret échantillon Easy Glass® Pro, montage latéral
	9000.0000.008.46	Coffret échantillon Easy Glass® Max, montage au sol
	9000.0000.008.45	Coffret échantillon Easy Glass® Max, montage latéral
NEW	9000.0000.011.57	Coffret échantillon Easy Glass® View



6

SERVICES ET INFORMATIONS

Prefix	478
Bon de commande	479
Index des symboles	480

PREFIX VOUS SIMPLIFIE LA VIE

La préparation est la clé du succès. Alors pourquoi ne pas économiser votre temps et votre argent en faisant appel à notre service prefix lors de votre prochain achat d'une solution de garde-corps auprès de Q-railing ? Vos articles vous seront livrés prêts à installer.

Pour commander des services prefix, il vous suffit de télécharger et de remplir le formulaire de demande sur : www.q-railing.com/prefix

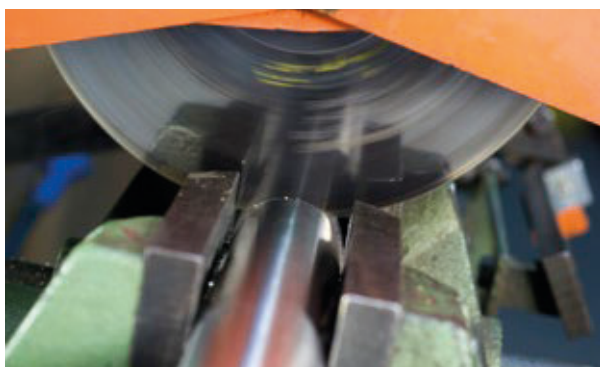

Cintrage

Nous pouvons réaliser des opérations de cintrage en 2D ou 3D sur les éléments tubulaires, tubes à fond de gorge, profils en U, profils de protection pour traverses supérieures et même les profils de sol Easy Glass®. Grâce à ce service de qualité, vous recevrez les tailles et courbures exactes que vous avez commandées.

Découpe et fraisage

Pour vous simplifier la vie, vous pouvez nous demander de pré-découper des produits en inox, en aluminium ou en bois. Ce service s'applique aux mains-courantes, tubes à fond de gorge, poteaux et profils de sol Easy Glass®. À réception de vos articles, vous constaterez que les onglets auront été découpés ou les trous fraisés pour permettre l'installation de spots LED, par exemple.

Perçage et taraudage

Lorsque vous aurez essayé notre service de perçage et de taraudage, vous ne pourrez plus vous en passer pour vos achats de poteaux ou de mains-courantes auprès de Q-railing. En appliquant vos spécifications exactes, nous réaliserons tous les trous et filetages nécessaires à l'installation.

Soudure

Nos produits standard ne nécessitent que très rarement d'être soudés pour s'adapter à des configurations particulières. Mais cela n'est pas un problème. Laissez-nous pré-souder vos produits sur mesure et vous les livrer prêts à installer.

Pré-assemblage

Pour recevoir des produits Q-railing pré-assemblés selon vos besoins, il vous suffit de commander notre service prefix. Imaginez le gain de temps si vous receviez, par exemple, les supports de vos pinces à verre ou de vos barres transversales déjà montés.



INDEX DES SYMBOLES

304	304 Inox
316	316 Inox
Aluminium	Aluminium
Plastique ABS	Plastique ABS
Acier	Acier
Zamak	Zamak
Zingué	Zingué
Laiton	Laiton
Bois	Bois

NEW	Nouveau produit
EXTRA STRONG	Extra strong
DESIGN product	Produit design

AbP	Certification AbP (Allgemeines bauaufsichtliches Prüfzeugnis)
ETB	Certification ETB
AbZ	Certification AbZ (Allgemeine bauaufsichtliche Zulassung)
EN 12600	Conforme aux normes DIN EN 12600
BS 6180	Conforme aux normes British Standard 6180
AVIS	AVIS Technique
SIA 358:2010	SIA 358:2010
SIA 216:2014	SIA 216:2014
NEN 6702	Conforme aux normes NEN 6702 (NEN-EN 1991-1-1)
NEN 2608	Conforme aux normes NEN 2608 (Eurocodes 1990-1999:2011)
LGAM	Certification LGA Typen geprüft
DiBt	Approuvé par le DiBt
STATISCHE BERECHNUNG	Calcul statique selon TRAV
STATISCHE BERECHNUNG	Calcul statique selon DIN 18008
ITB	ITB label
KOMO	Certification KOMO
CTE	Certification CTE
Applus	Testé chez Applus
NTC UNI	Conforme aux normes NTC UNI 11678-2017
Miami Dade County	Conforme aux normes Miami Dade County
ANSI	Conforme aux normes ANSI Z97.1
ASTM	Conforme aux normes ASTM standards
GEPRÜFT	Conforme aux normes DIN 18008
WTCB & CSTC	Testé chez WTCB.be & CSTC.be
NBN DTD	Conforme aux normes NBN DTD B03-004
ABNT NBR	Conforme aux normes ABNT NBR 14.718/08
ICC	Conforme aux normes NBC-CNBC
NBC	Testé chez International Code Council ICC

INDOOR	Pour l'intérieur
OUTDOOR	Pour l'extérieur
INOX BROSSÉ	Finition
	Conditionnement
QS-214 460	Visserie conseillée voir page 460
Q-22	Outil à utiliser
Tube - plat	Information complémentaire

	Serrage avec tournevis hexagonale
	Serrage avec clef plate
	Serrage avec clef à ergot
	Vissage avec tournevis
	Vissage avec tournevis (Torx)
	Pièce à frapper (Easy Hit®)
	Pièce à coller
	Colle à bois nécessaire
	Utilisez un couteau pour couper
	Utilisez une scie pour couper
	Pièce à souder
	Installation faite par un électricien agréé
	Livraison par camion
	Montage à 90° impossible
	Écartement 85 mm
	AW-propulsion
	Magnétique
IP...	IP Indice de protection
V	Tension nominale
W	Puissance nominale
W/m	Puissance nominale par mètre
K	Temp. de couleur
Color	Teinte de couleur
lm/m	Flux lumineux par mètre
lm	Flux lumineux
	Angle de rayonnement
LED/m	Nombre de LED par mètre
	Gradable
	Durée de vie
TESTÉ	Résultats des essais/calculs sur www.q-railing.com/test-calculs
	Info commande sur articles optionnels

© 2018 Q-railing
Emmerich am Rhein, Allemagne

Droit d'auteur / Droit de reproduction

La conception, la mise en page du présent catalogue, les textes, les passages, les tableaux, les images, les marques, les marques de fabrique, les logos, les graphiques et autres contenus du présent catalogue sont soit la propriété de la société Q-railing Europe GmbH & Co. KG, Allemagne, soit ils sont utilisés avec l'autorisation du titulaire. Ils sont soumis au droit d'auteur dans le monde entier. Sauf indication contraire, toutes les marques et marques de fabrique utilisées dans le présent catalogue ainsi que les droits sur les signes distinctifs, les dessins et modèles et les modèles d'utilité sont la propriété de la société Q-railing Europe GmbH & Co. KG, Allemagne ou de nos partenaires commerciaux. Toute violation du droit d'auteur, du droit des marques et de tout autre titre de protection peut faire l'objet de poursuites civiles et pénales en Allemagne mais aussi dans de nombreux autres pays. Si vous devez utiliser, copier, reproduire ou modifier au sens large du terme, traduire ou mettre à disposition ou souhaiter mettre à disposition à des tiers des contenus individuels ou des pages entières, il vous faut notre autorisation préalable écrite. Veuillez donc nous en faire la demande au préalable. Dans le cas contraire, nous nous réservons le droit d'engager une action en justice à votre rencontre.

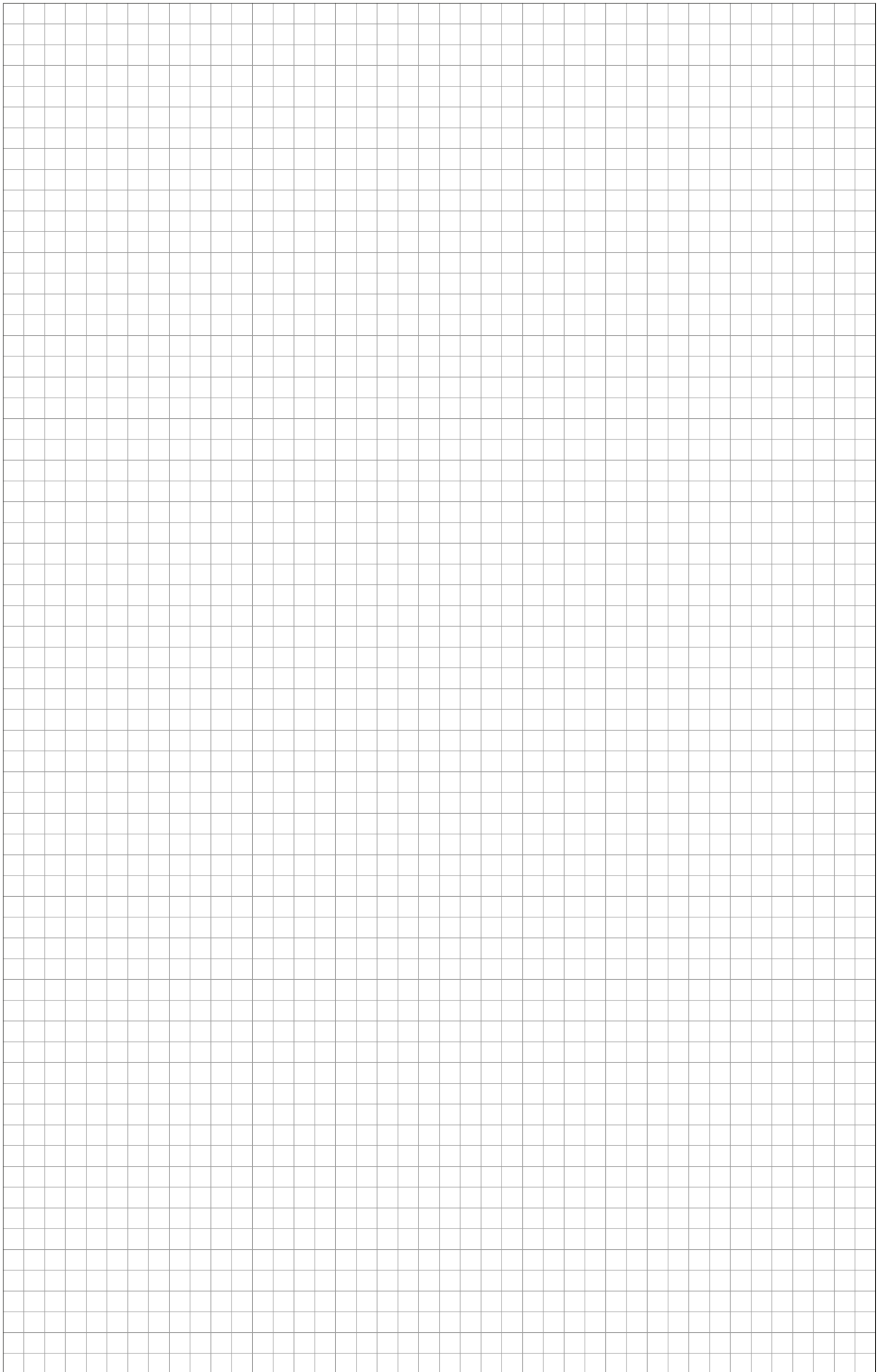

IMPORTANT:

Nous nous réservons le droit de modifier les produits et les dimensions sans préavis. Les photos ne sont pas contractuelles. Aucune réclamation dans ce sens ne sera acceptée. Nous déclinons toute responsabilité quant aux erreurs d'impression du catalogue. Q-railing s'engage à remplacer les pièces défectueuses, après constatation d'un défaut d'usine. Aucune reprise ne sera accordée, en cas de modification du matériel par le client. Tout retour de marchandise non-autorisé sera refusé. Q-railing ne pourra être tenu pour responsable des spécificités de montage de chaque pays. (Vérifier les normes en vigueur!)

Ceci est valable pour nos conditions générales de vente.





THE PREMIUM BRAND IN RAILING SYSTEMS



Q-RAILING CATALOGUE 2018-2019, F • LANGUAGE FR • NO CURRENCY