

PROJECT : VILLA “BRUNFAUT” MEISE

Client:

Dr. Ton Linssen
Nieuwe laan 152
1860 Meise

Design:

SVR-Architects NV
Kobus de Bruijne Arch.
Volhardingsstraat 26
2020 Antwerp

Project data:

New lane 152
1860 Meise

Construction period:

April – November 2015

Contract value:

D1 Class 1

ALTERATION WORKS FOR THE OUTSIDE WALL TILING, THE OUTSIDE WALL INSULATION AND THE ROOF TERRACE

As laureate of a public price request, to **RAMAST LTD CONSTRUCTION CY NV** were ordered the subsidised works for the above mentioned villa.

The performance of these alteration works framed into the necessity to complying with the entangled regulations in the field of EPB (energy and inner climate) and the good behaviour of the speciale outside wall tiles of the specific interbellum period (the thirties) of the previous century.

The works mainly comprise the application of new outside wall insulation, new ceramic tiles and the performance of the necessary concrete renovations and outside wall plastering.

For the terrace the existing parapet was dismantled, workshop sand-blasted, repaired, adapted and again rust protected finished. Thereafter it was mounted in special purpose made fixation pads and again white lack painted.

RAMAST LTD CONSTRUCTION CY also replaced the round glass structure at the ground floor level.

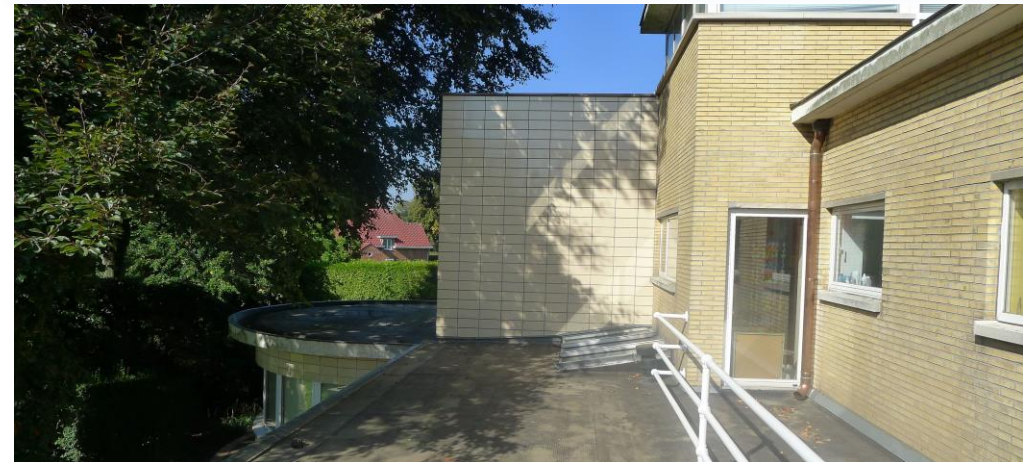

RAMAST = TAILORMADE CONSTRUCTION

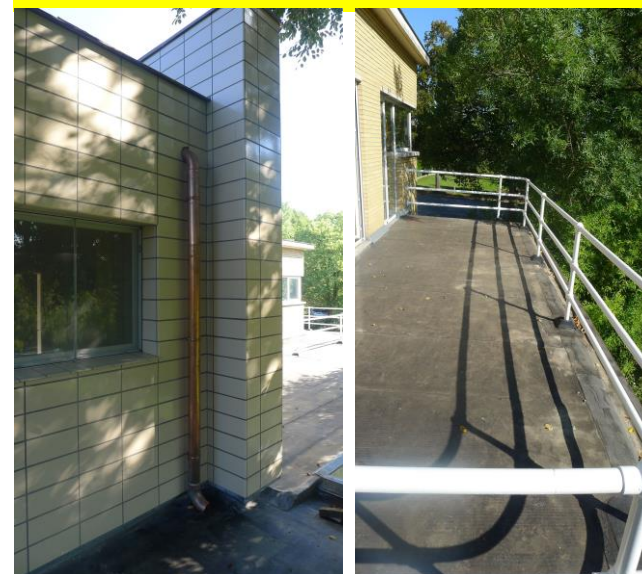

RAMAST LTD CONSTRUCTION CY
Industrieweg 17
3190 Boortmeerbeek
Tel. 016 65 90 90
Fax 016 65 65 39
E-mail : info@ramastnv.be
VAT N° : BE 0461 471 461