

FDF Tamburkorps

Rytmeskolen

INDHOLDSFORTEGNELSE

FANEBLAD 1

1/4-dele og 1/8-dele	2
1/8-dele og 1/8-dels pauser	5
Væggerløse by	7
Roskilde by	10
Sønderborg by	12
Faaborg på Fyn	15
FDF	18
Vanløse by	21
Vanløse by 6/8	24

FANEBLAD 2

Supersiderne	1
Oversigt	11

FANEBLAD 3

Lege	1
------------	---

Kære tamburkorpslev!

Velkommen til en rundtur i rytmernes verden. Her i Rytmeskolen skal vi lære at spille musik med hænderne. Du vil spille navne på byer, du kender, men også byer som du måske aldrig før har hørt om. Det vigtigste er, at når du er færdig med Rytmeskolen, så er du parat til at spille alle rytmer i hele verden...!

Musik består groft sagt af...

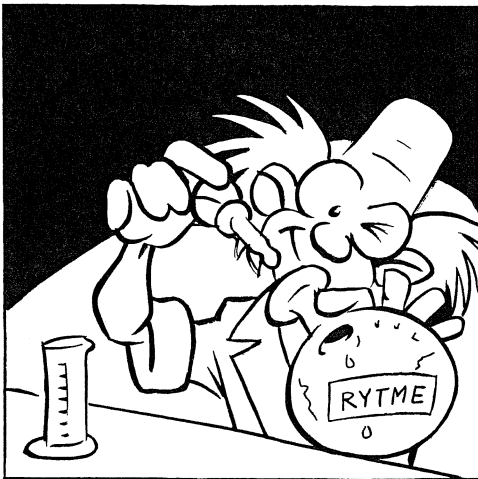

1. Forskellige rytmer ...

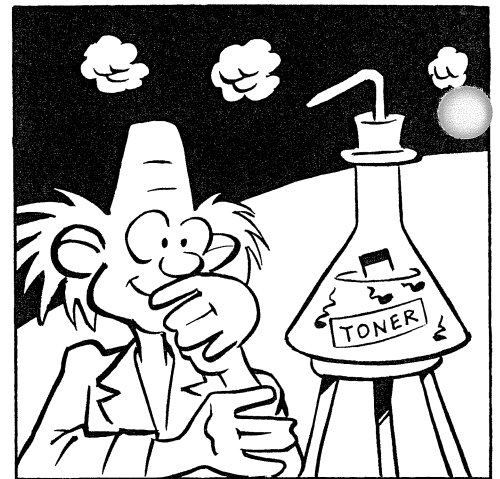

2. Forskellige toner ...

3. EN MELODI !!!

Nu er vi klar til at gå i gang!?!

God fornøjelse!!!

1

A single staff of music in 4/4 time. It contains four measures: the first measure has four quarter notes; the second measure has four quarter notes; the third measure has four quarter notes with a fermata over the last note; the fourth measure has four quarter notes with a fermata over the last note.

2

A single staff of music in 4/4 time. It contains four measures: the first measure has four quarter notes; the second measure has four quarter notes; the third measure has four pairs of beamed eighth notes; the fourth measure has four quarter notes with a fermata over the last note.

3

A single staff of music in 4/4 time. It contains four measures: the first measure has four quarter notes; the second measure has four pairs of beamed eighth notes; the third measure has four quarter notes; the fourth measure has four quarter notes with a fermata over the last note.

4

A single staff of music in 4/4 time. It contains four measures: the first measure has four pairs of beamed eighth notes; the second measure has four quarter notes; the third measure has four pairs of beamed eighth notes; the fourth measure has four quarter notes with a fermata over the last note.

5

A single staff of music in 4/4 time. It contains four measures: the first measure has four quarter notes; the second measure has four pairs of beamed eighth notes; the third measure has four quarter notes; the fourth measure has four quarter notes with a fermata over the last note.

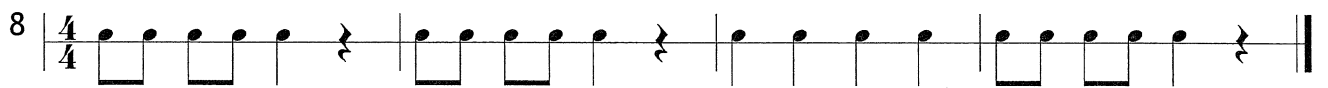
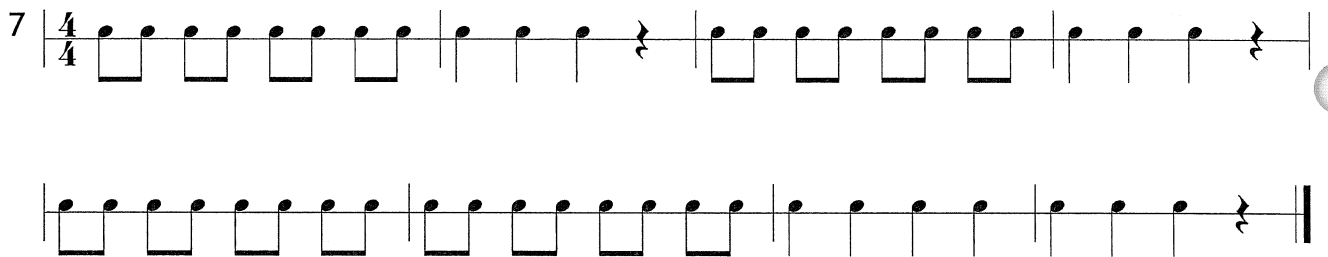
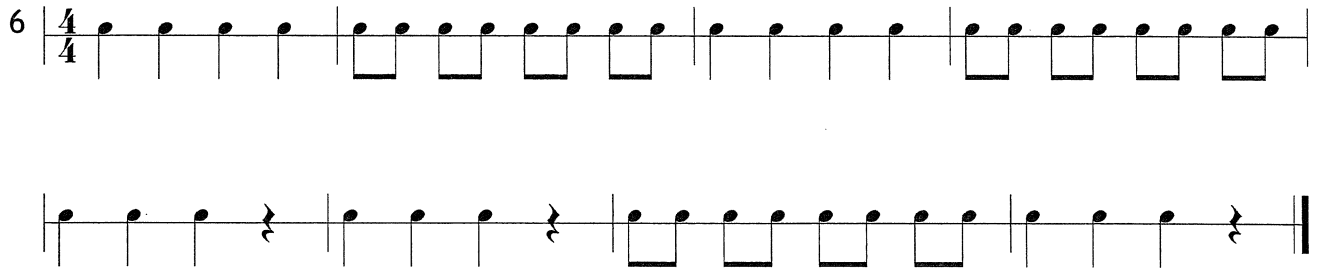

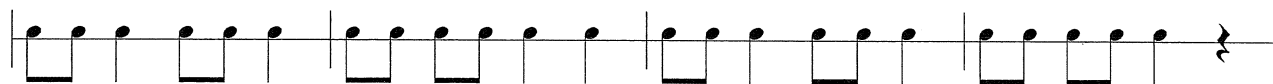
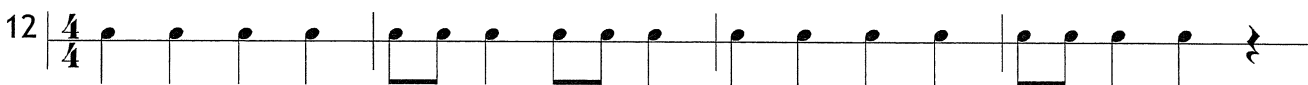
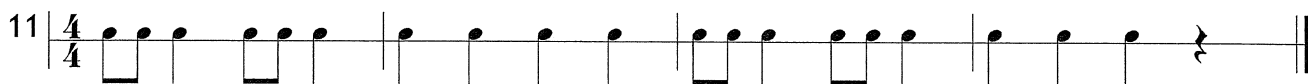
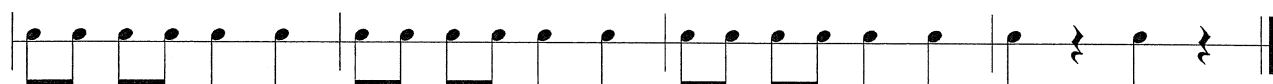
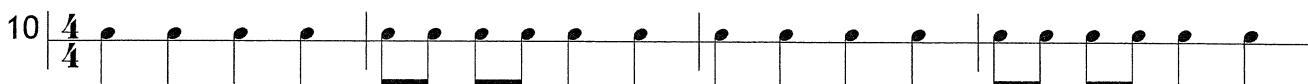
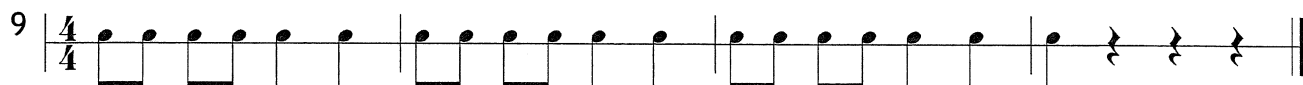

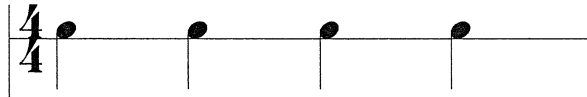

4/4 

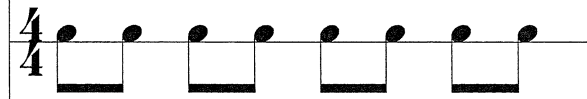
4/4 

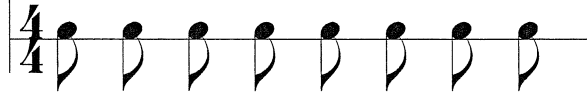
4/4 

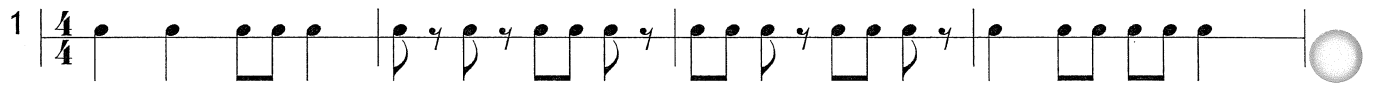
1 

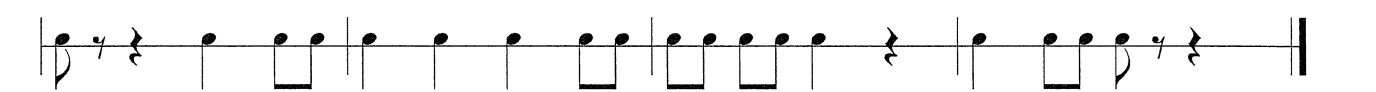

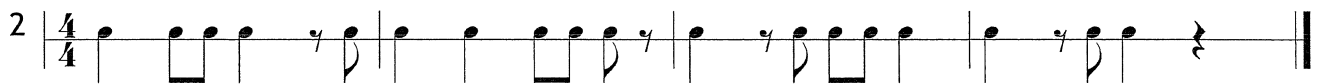
2 

3 

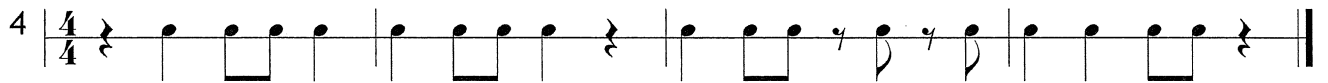
4 

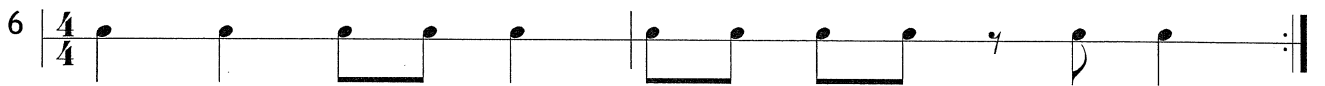
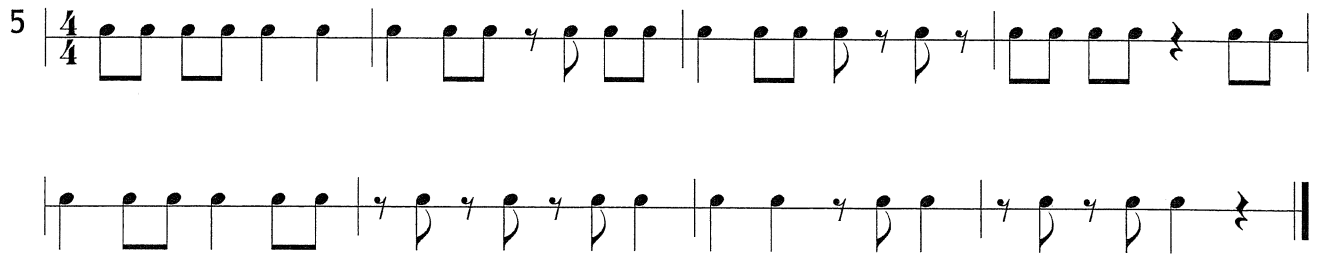

Væggerløse by

4/4

4/4

4/4 H V H V H

1

2

3

4

5

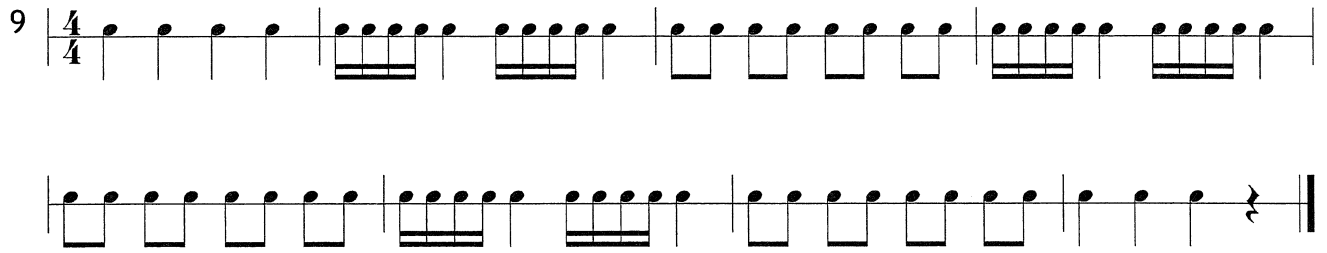
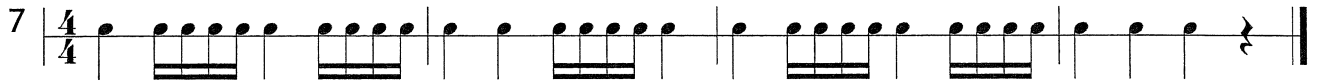
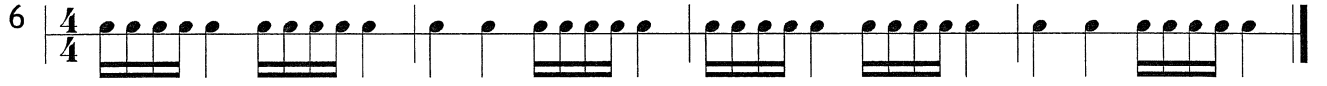

10

11

12

13

Roskilde by

Handwriting practice for the title 'Roskilde by' in 4/4 time. The first staff has the rhythm 'H V H V H' above it, and the second staff has 'H H V H' above it. Each letter is represented by a group of notes: 'H' is a half note, and 'V' is a dotted half note.

1 | 4/4 | ||

2 | 4/4 | ||

3 | 4/4 | ||

4 | 4/4 | ||

5 | 4/4 | ||

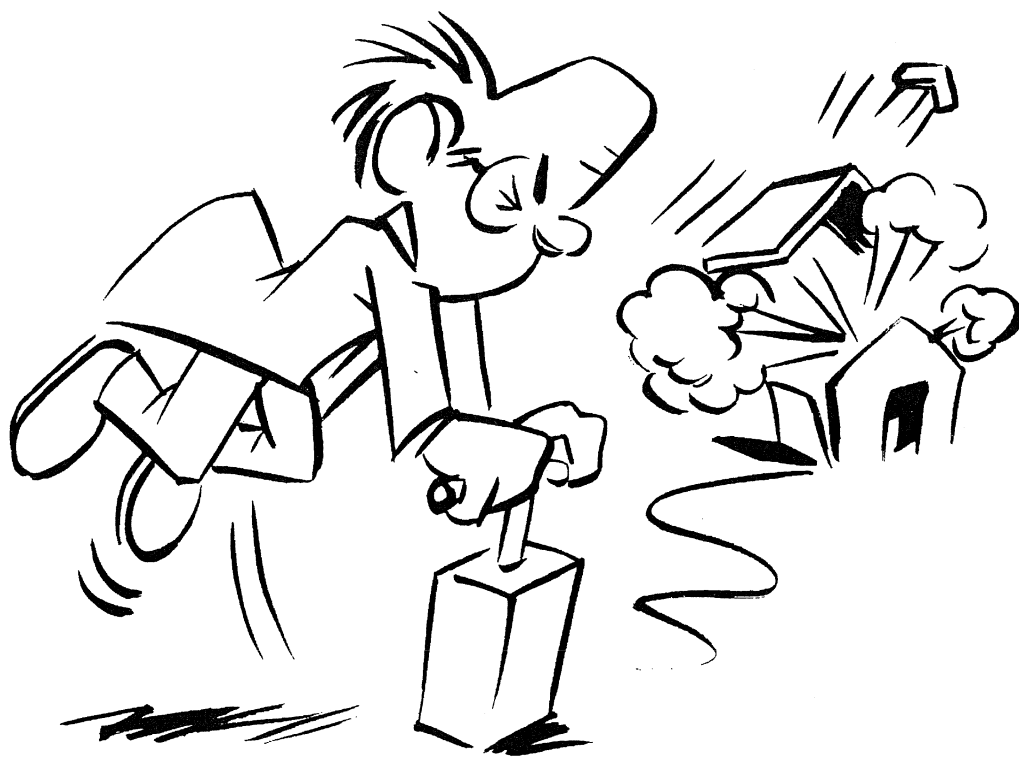
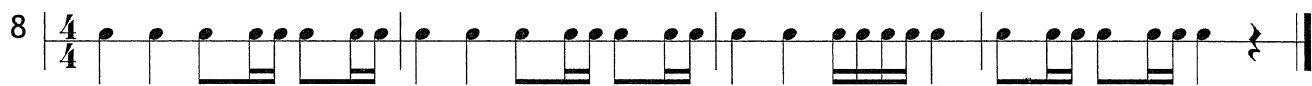
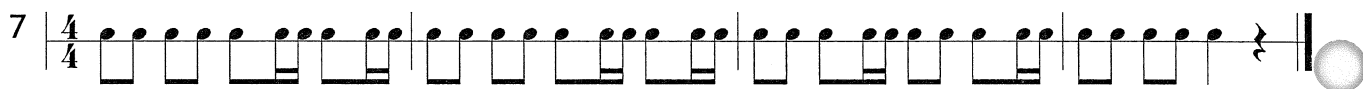
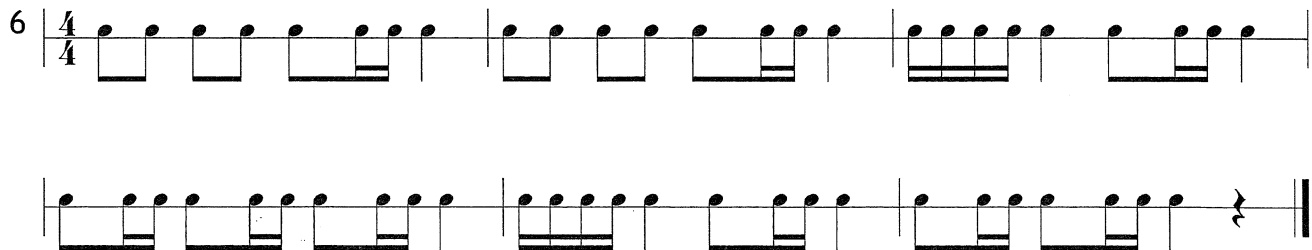

Sønderborg by

4/4 H V H V H

4/4 H V H H

1 | 4/4 ||

2 | 4/4 ||

3 | 4/4 ||

4 | 4/4 ||

5 | 4/4 ||

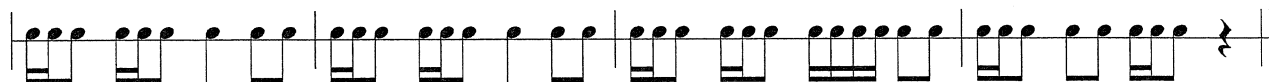
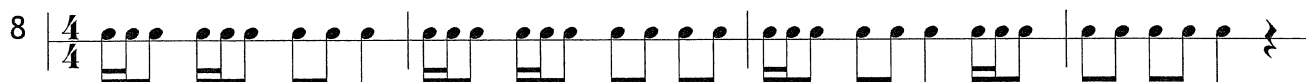
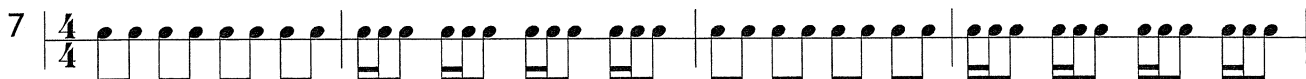

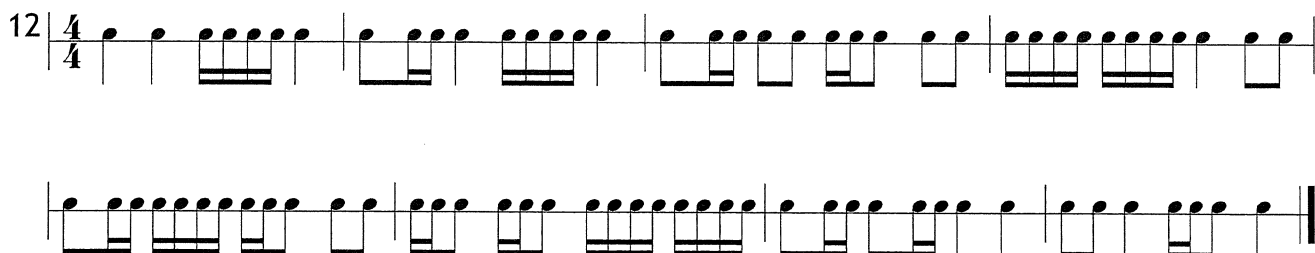
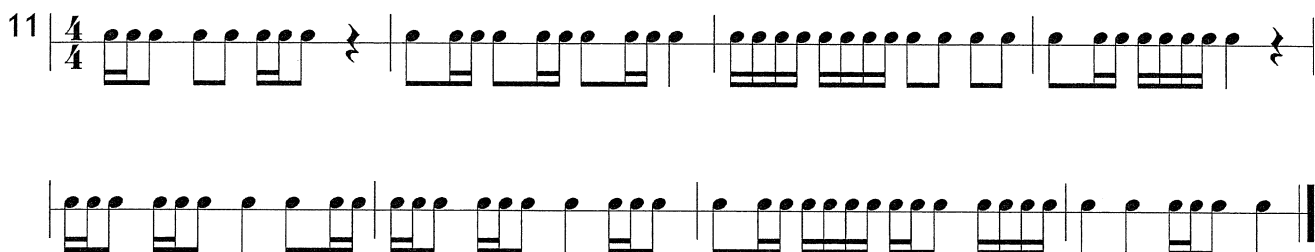
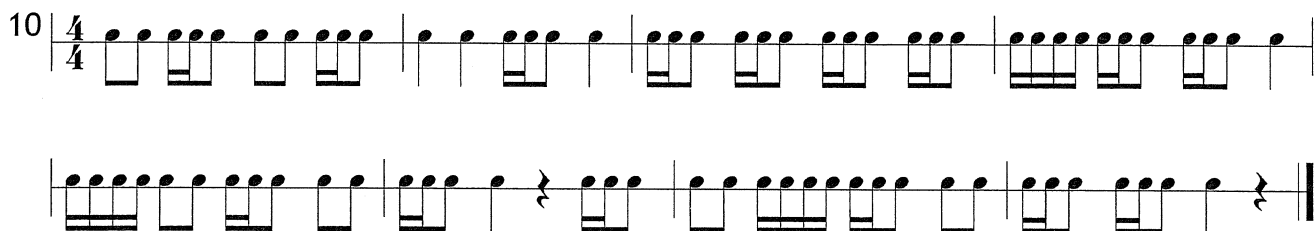

H V H V H

H V V H

1

2

3

4

5

6

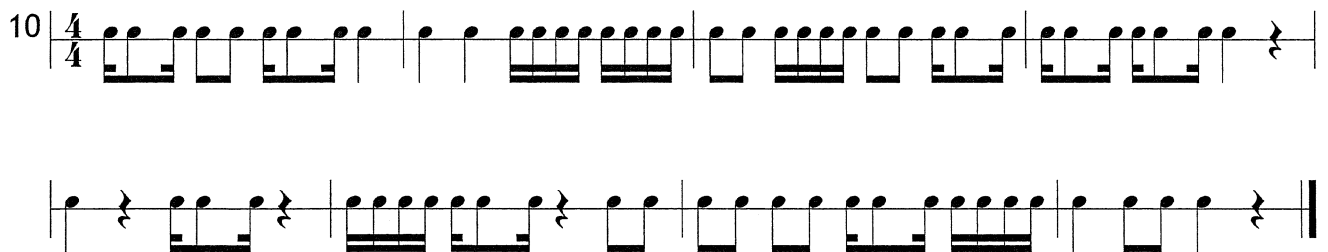
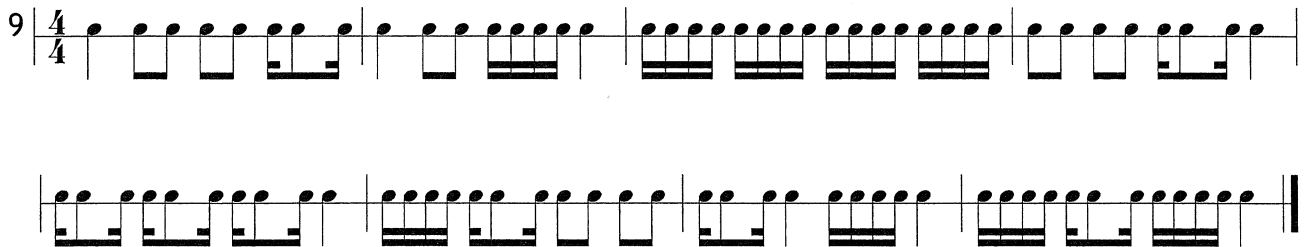
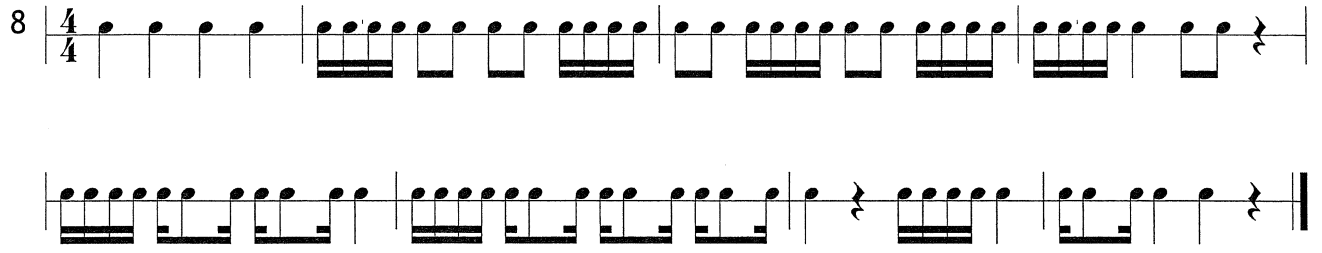

11

12

Handwritten notation for Fingering and Dynamics:

1 $\frac{4}{4}$ Musical notation for the first line of the exercise.

2 $\frac{4}{4}$ Musical notation for the second line of the exercise.

3 $\frac{4}{4}$ Musical notation for the third line of the exercise.

4 $\frac{4}{4}$ Musical notation for the fourth line of the exercise.

5 $\frac{4}{4}$ Musical notation for the fifth line of the exercise.

6

7

8

9

10

11

Vanløse by

4/4

4/4

4/4

1

2

3

4

5

6

7

8

9

10

11

Vanløse by 6/8

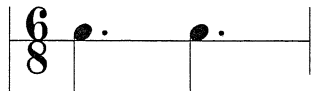
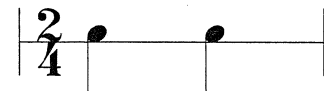
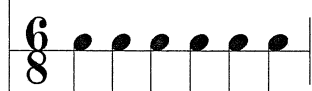
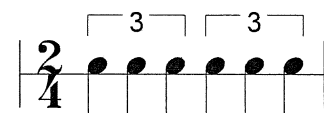
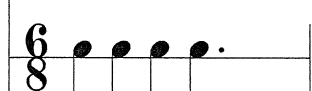
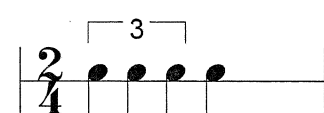

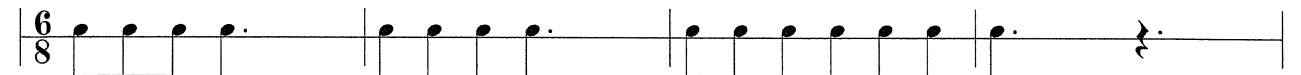
	lyder som	
	lyder som	
	lyder som	

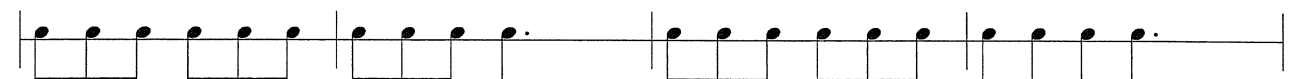
1 

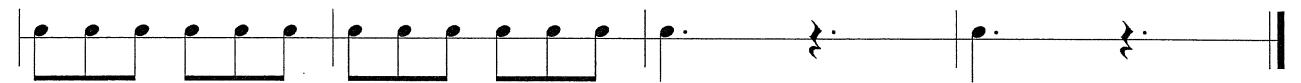

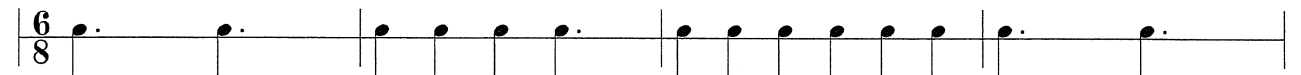
2 

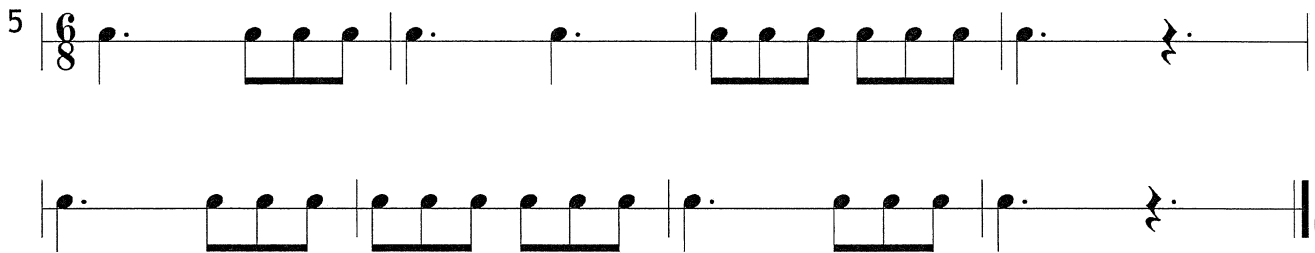
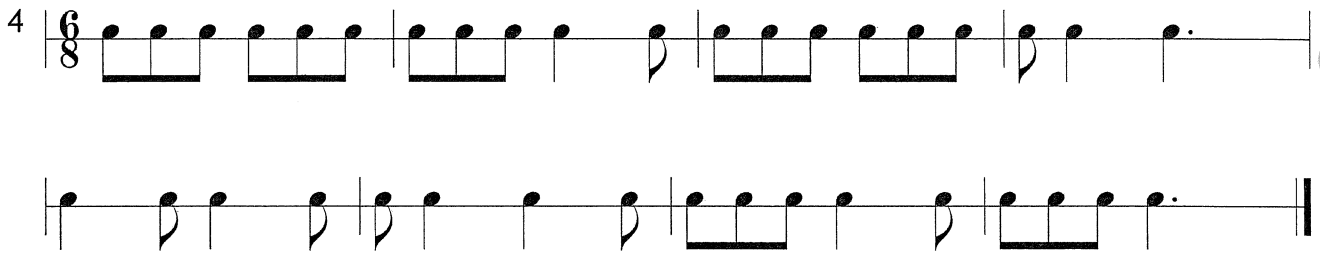
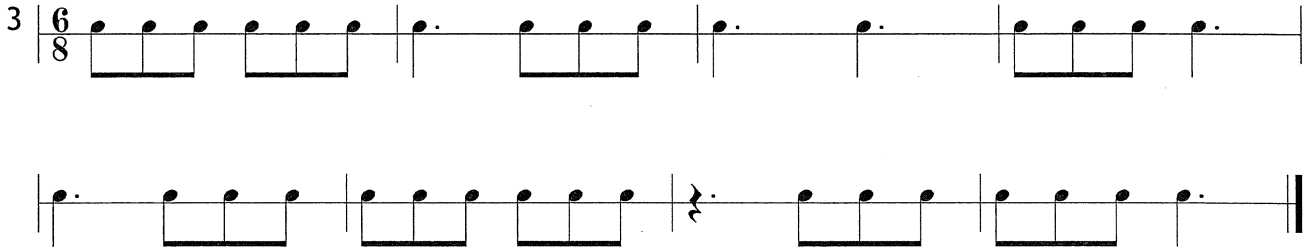

Vanløse by 6/8

1 | $\frac{6}{8}$

2 | $\frac{6}{8}$

3 | $\frac{6}{8}$

4 | $\frac{6}{8}$

Vanløse by 6/8

1

2

3

