

# Hilmar Thórdarson

## Sononymus for Viola ACEH in Memoriam

For Solo Viola and interactive Computer

---

**CAVE** production  
creation audio vision environment

©2005 Cave Production

# Sononymus for Viola and Computer

## Aceh in memoriam

♩ = 56

Andante

Hilmar Thordarson

7 *ff* *fff*

12 *p* *pp* *poco* *p* 6 *poco*

18 *p* *pp* *ppp* *niente* *f*

25 *sfz* *p* *sfz* *pp*

29 *mf* *f* *ff* *fff*

35 *p* 6

40 *start very slow and molto accel...* *A tempo* *sfz* *fff*

46 *ppp* *niente*

51 *mf* *f*

102

104

106

*ff*  
108

110

112

114

116

118

120

122

124

*fff*

126

♩ = 56

**Adagio espressivo con moto**

senza vibrato, sul pont.

128

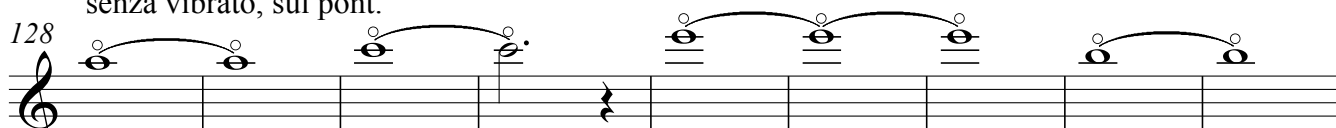
*ppp* < *pp* > < *pp* > < *pp* > < *pp* >

137

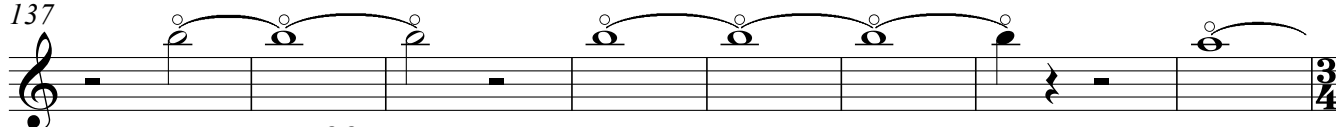
< *pp* > < *pp* >

145

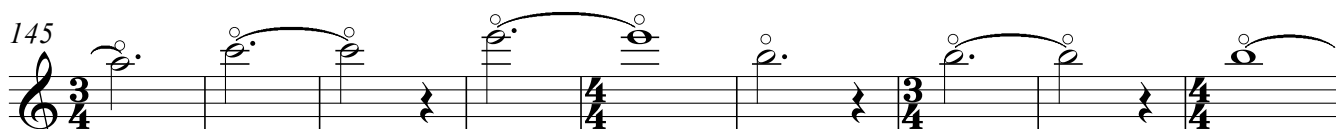
< *p* > < *pp* > < *p* > < *pp* > < *pp* >

154

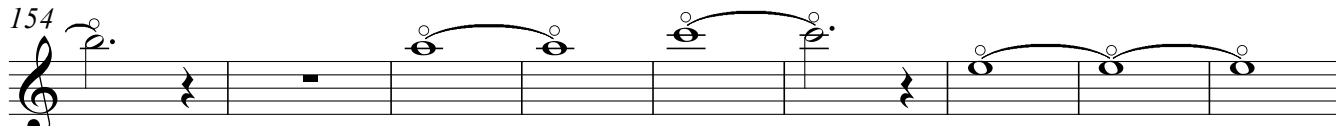
< *pp* > < *mp* > < *p* > < *mp* >

163

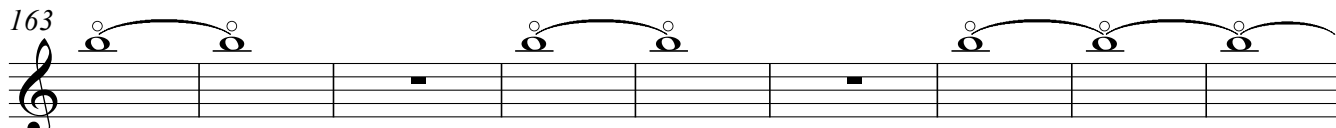
> < *ppp* > < *pp* >

172

> niente *mp* ord. *f*

181

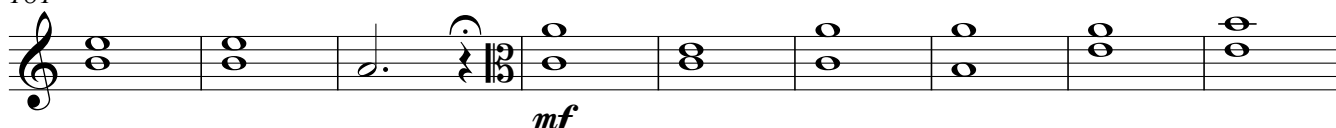
*mf*

190

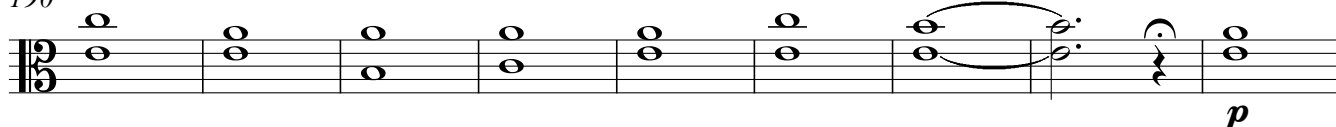
*p*