

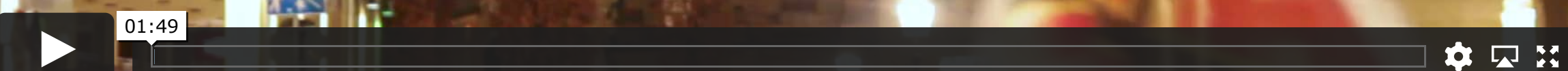

Where-to with History? / Wohin mit der Geschichte?

from Hans Christian Post



**Where to with History?**

Denmark, Germany | 2020 | 63 min | German | Czech subtitles

**Hans Christian Post**

SHARE: TW | FB

📍 Praha – CAMP	📅 Sat 02/10	🕒 16:00	<a href="#">Book tickets</a>
📍 Brno – FA VUT	📅 Sat 02/10	🕒 20:00	Free
📍 Břeclav – Zámecké náměstí	📅 Thu 30/09	🕒 18:00	
📍 Hodonín – Kino Svět	📅 Thu 30/09	🕒 19:30	100 Kč
📍 Liberec – Kino Varšava	📅 Fri 01/10	🕒 18:00	50 Kč
📍 Nymburk – Kino Sokol	📅 Sat 02/10	🕒 20:30	
📍 Ostrava – Kinobar Etáž	📅 Tue 05/10	🕒 17:00	100 Kč
📍 Piešťany – Malá scéna MsKS	📅 Sat 02/10	🕒 20:00	Free
📍 Zlín – Zlínský zámek	📅 Mon 04/10	🕒 19:00	Free

*From destructive bombing attacks during the Second World War to an epicentre of the far right in Germany.*

The documentary shows a complex destruction of the centre of Dresden and its following modernist revitalisation demonstrating various facets and interpretations of the city's history. The revival of buildings representing a complicated history became the main issue of the extremist movement called Pegida. The story of Dresden is key for understanding the rise of right-wing populism in Europe and proves that politics and architecture are closely intertwined.

Shown in programme with **Kotěra** and **Czech architecture and the relics of political regimes**

More movies on the topic

**UNEXPECTED MODERNISM: THE ARCHITECTURE OF THE WIENER BROTHERS**

Buildings by Samuel G. and William B. Wiener made the city of Shreveport in the 1930s an early centre of...

[Odkaz architektury](#) [Architectural Legacy](#)

📍 Praha [více informací →](#)

**VILLA EMPAIN**

An organic vision of the unique house of baron Empain in an art deco style located in the residential part...

[Odkaz architektury](#) [Architectural Legacy](#)

📍 Praha, Brno, Zlín, Liberec, Nymburk, Piešťany, Břeclav, Hodonín, Mikulov [více informací →](#)

**DEAR ESTHER**

Dodge House designed by Irving Gill in 1914 and finished two years later was the first real modernist residence in...

[Odkaz architektury](#) [Architectural Legacy](#)

📍 Praha [více informací →](#)

**KOTĚRA**

A series of shorts about buildings by Jan Kotěra shot by several Czech filmmakers on the occasion of the 150th...

[Odkaz architektury](#) [Architectural Legacy](#)

📍 Praha [více informací →](#)

**CZECH ARCHITECTURE AND THE RELICS OF POLITICAL REGIMES**

How do we deal with the past through architecture? Constructions built during the past regimes are closely tied to many...

[Odkaz architektury](#) [Architectural Legacy](#)

📍 Praha [více informací →](#)

**INSIDE PRORA**

Prora, the so-called Monster by the sea, is considered the longest building in the world. Originally planned as a seaside...

[Architectural Legacy](#)

📍 Praha [více informací →](#)