

**Gamlegård, Billinge, lördagen den 20 maj 2023**  
**Allspelslåtar på spelmansstämman**

**1814 (spelas i kyrkan)**

**Höjby kyrkogårdslåt (ut ur kyrkan och på väg ner till Gamlegård)**

**Följande spelas nere på Gamlegård:**

**Pers Polka**

**Engelska från Bohuslän**

**Bror Dahlgrens Hambo**

**Vårtecken**

**Möllefallsvalsen**

**Aldrig nånsin**

1814  
Slängpolska, från ett nothäfte märkt "1814"  
Arr: Jan-Erik Wideberg

## Højby kyrkogårdslåt

Komp: Hans Melin 8/9 1996

Arr: Leif Carr Olsen

Pers Polka  
Per Joel Berndtsson  
Arr: Jan-Erik Wideberg

Engelska från Bohuslän  
Stenhuggar-engelska från Fiskebäckskil  
Efter Ernst Abrahamsson

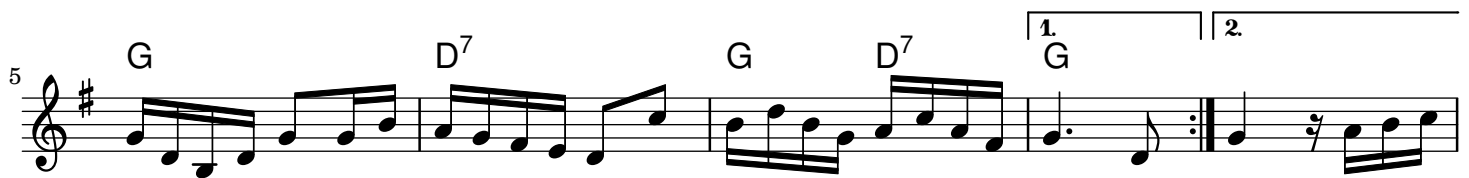

Hambo av Bror Dahlgren  
Bror Dahlgren (Bjarsjölagård, Skåne)

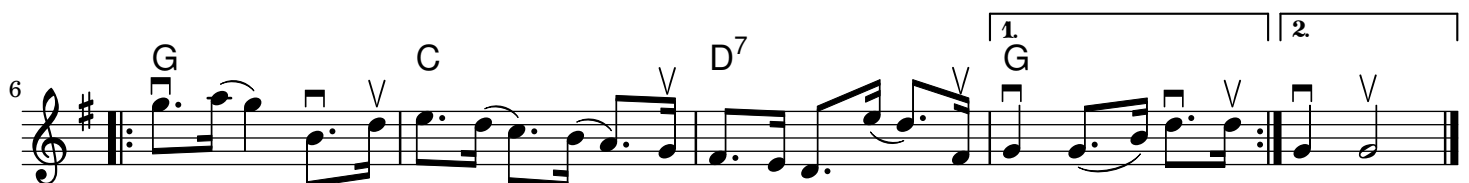
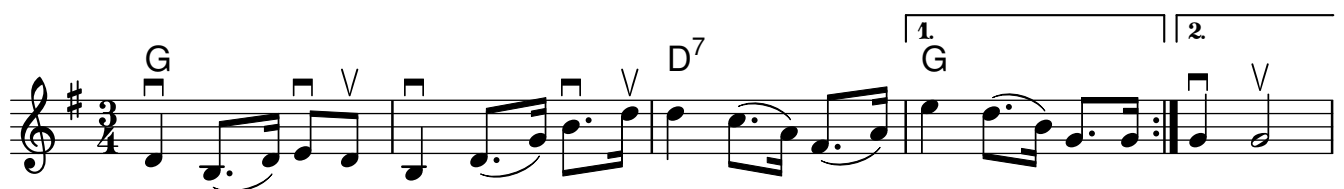

Vårtecken  
Lennart Thörn

G Em A D D<sup>7</sup>

5 G Am Em D<sup>7</sup> 1. G 2.

10 G D<sup>7</sup> C Am C Am D D<sup>7</sup> G

15 Am Em D<sup>7</sup> 1. G 2.

Möllefallsvalsen  
Frosta-Lasse  
Arr: Nils Löfgren

Aldrig nånsin må du dig inbilla (C-dur)  
Efter Jöns Nilsson, Vismarlöv, Skåne

C F C

Ald-rig nån - sin må du dig in-bil-la att du får mitt ung-a hjär-ta lil-la.

5 C G C F G C

Du må hop-pa, skut-ta rätt så mycket du vill. Mitt ung - a hjärta hör en annan till.

/: Aldrig nånsin må du dig inbilla  
att du får mitt unga hjärta lilla :/  
/: Du må hoppa, skutta rätt så mycket du vill :/  
/: Mitt unga hjärta hör en annan till :/