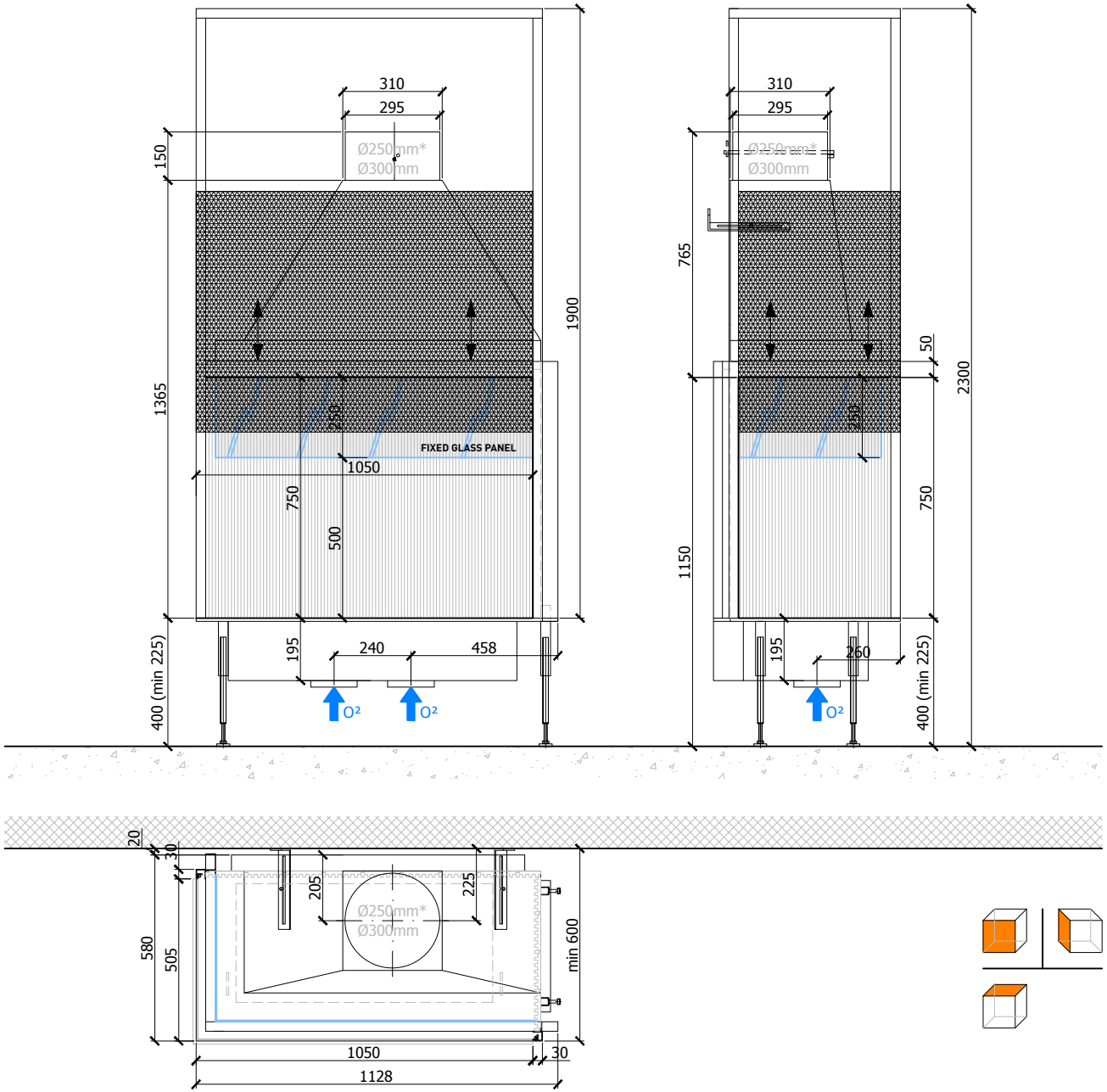

metalfire

| architectural fireplaces |

model **UNIVERSAL MF 1050-75 W 2S L**

Dimensions (mm)

- combustion chamber WxDxH 1050 x 505 x 750
- external WxDxH 1128 x 580 x 2300
- stoke grate WxD 800 x 370
- fresh air 2 x Ø150

Specifications

- finishing: heat-resistant black paint
- lockable valve for fresh air and smoke gases
- * heat-resistant glass panel height 250mm when valve = Ø250mm
- two-piece cast iron stoke grate
- sliding door in metal wire mesh (black H-R paint)
- back and side of combustion chamber: ribbed cast iron

Options

- chimney fan RSV 14
- convection jacket (see options)

scale 1:20

www.metalfire.eu

General dimensional tolerances up to 6mm
Metalfire preserves the right to modify specifications without previous notice