

| Ledenaantal Sluipers                               | Beginstand | Stand      | Stand      | Stand      | Stand      | Stand      | Stand      | Stand       | Stand       | Stand       | Stand       | Stand       | Stand       | Stand       |
|--|------------|------------|------------|------------|------------|------------|------------|-------------|-------------|-------------|-------------|-------------|-------------|-------------|
| Tennis   | 01/01/2015 | 31/12/2015 | 30/12/2016 | 03/01/2017 | 14/11/2018 | 01/01/2019 | 30/12/2020 | 18/12/2021  | 16/12/2022  | 02/01/2023  | 14/04/2023  | 15/09/2023  | 18/11/2023  | 18/12/2023  |
| Tennis Senior                                      | 534        | 559        | 534        | 485        | 476        | 432        | 355        | 328         | 322         | 304         | 297         | 304         | 309         | 309         |
| Tennis Junior 1 (12-17)                            | 129        | 113        | 107        | 77         | 55         | 55         | 59         | 60          | 59          | 52          | 50          | 51          | 52          | 50          |
| Tennis Junior 2 (8-11)                             |            |            |            |            | 44         | 42         | 48         | 57          | 40          | 35          | 36          | 38          | 37          | 37          |
| Tennis Kids (4-7)                                  | 14         | 15         | 3          | 1          | 9          | 1          | 11         | 18          | 18          | 18          | 21          | 22          | 22          | 23          |
| Tennis student                                     |            |            |            |            |            | 4          | 6          | 7           | 5           | 3           | 3           | 3           | 3           | 3           |
| Tennis Niet spelend lid                            |            |            |            |            |            | 13         | 11         | 12          | 15          | 15          | 16          | 17          | 17          | 17          |
| Tennis Combispelers                                |            |            |            |            |            |            | 127        | 170         | 189         | 174         | 188         | 190         | 195         | 196         |
| <b>Totaal tennis</b>                               | <b>677</b> | <b>687</b> | <b>644</b> | <b>563</b> | <b>584</b> | <b>547</b> | <b>617</b> | <b>652</b>  | <b>648</b>  | <b>601</b>  | <b>611</b>  | <b>625</b>  | <b>635</b>  | <b>635</b>  |
| <b>Opgezegd in toekomst</b>                        |            |            |            |            |            |            |            |             | <b>24</b>   | <b>0</b>    | <b>3</b>    | <b>14</b>   | <b>33</b>   | <b>38</b>   |
| <b>Squash</b>                                      |            |            |            |            |            |            |            |             |             |             |             |             |             |             |
| Squash Senior                                      | 146        | 125        | 117        | 111        | 157        | 137        | 113        | 105         | 131         | 122         | 135         | 142         | 146         | 148         |
| Squash Junior 12 t/m 17                            | 4          | 5          | 7          | 2          | 2          | 2          | 1          | 3           | 1           | 0           | 0           | 0           | 0           | 1           |
| Squash Junior 8 t/m 12                             |            |            |            |            |            | 1          | 0          | 0           | 1           | 1           | 1           | 1           | 1           | 1           |
| Squash Junior t/m 7                                |            |            |            |            |            | 0          | 0          | 0           | 0           | 0           | 0           | 0           | 0           | 0           |
| Squash Student                                     |            |            |            |            |            | 3          | 7          | 6           | 7           | 5           | 6           | 6           | 6           | 6           |
| Squash Niet spelend lid                            |            |            |            |            |            | 1          | 6          | 8           | 4           | 3           | 6           | 5           | 3           | 3           |
| Squash Combispelers                                |            |            |            |            |            |            | 36         | 51          | 50          | 44          | 46          | 49          | 55          | 57          |
| <b>Totaal Squash</b>                               | <b>150</b> | <b>130</b> | <b>124</b> | <b>113</b> | <b>159</b> | <b>144</b> | <b>163</b> | <b>173</b>  | <b>194</b>  | <b>175</b>  | <b>194</b>  | <b>203</b>  | <b>211</b>  | <b>216</b>  |
| <b>Opgezegd in toekomst</b>                        |            |            |            |            |            |            |            |             | <b>14</b>   | <b>0</b>    | <b>3</b>    | <b>8</b>    | <b>19</b>   | <b>32</b>   |
| <b>Padel</b>                                       |            |            |            |            |            |            |            |             |             |             |             |             |             |             |
| Padel Senior                                       |            |            |            |            |            |            | 46         | 88          | 120         | 108         | 117         | 118         | 116         | 116         |
| Padellidmaatschap 12 t/m 17                        |            |            |            |            |            |            |            | 23          | 19          | 16          | 16          | 21          | 25          | 31          |
| Padellidmaatschap student                          |            |            |            |            |            |            |            | 2           | 1           | 3           | 3           | 3           | 3           | 3           |
| Padel niet spelend lid                             |            |            |            |            |            |            |            | 0           | 1           | 1           | 6           | 5           | 4           | 4           |
| Padel Combispelers                                 |            |            |            |            |            |            | 133        | 195         | 210         | 186         | 200         | 202         | 205         | 207         |
| <b>Totaal Padel</b>                                |            |            |            |            |            |            | <b>179</b> | <b>308</b>  | <b>351</b>  | <b>314</b>  | <b>342</b>  | <b>349</b>  | <b>353</b>  | <b>361</b>  |
| <b>Opgezegd</b>                                    |            |            |            |            |            |            |            |             | <b>25</b>   | <b>0</b>    | <b>0</b>    | <b>2</b>    | <b>10</b>   | <b>12</b>   |
| <b>Padel wachtlijst</b>                            |            |            |            |            |            |            |            |             | <b>14</b>   | <b>14</b>   | <b>13</b>   | <b>13</b>   | <b>13</b>   | <b>13</b>   |
| <b>Combileden</b>                                  |            |            |            |            |            |            |            |             |             |             |             |             |             |             |
| Tennis & Squash                                    |            |            |            |            |            | 18         | 10         | 6           | 7           | 10          | 10          | 10          | 14          | 14          |
| Tennis & Padel                                     |            |            |            |            |            |            | 107        | 150         | 167         | 152         | 164         | 163         | 164         | 165         |
| Squash & Padel                                     |            |            |            |            |            |            | 16         | 31          | 28          | 22          | 22          | 22          | 24          | 25          |
| Tennis & Padel combilidmaatschap 12 t/m 17         |            |            |            |            |            |            |            | 10          | 10          | 8           | 9           | 13          | 15          | 17          |
| Tennis & Squash combilidmaatschap 12 t/m 17        |            |            |            |            |            |            |            | 0           | 0           | 0           | 0           | 0           | 0           | 0           |
| Tennis, Squash & Padel combilidmaatschap 12 t/m 17 |            |            |            |            |            |            |            | 0           | 0           | 0           | 0           | 0           | 0           | 0           |
| Squash & Padel combilidmaatschap 12 t/m 17         |            |            |            |            |            |            |            | 1           | 1           | 0           | 0           | 0           | 0           | 1           |
| Tennis & Squash & Padel                            |            |            |            |            |            |            | 10         | 14          | 15          | 12          | 14          | 17          | 17          | 17          |
| <b>Totaal combileden</b>                           |            |            |            |            |            | <b>18</b>  | <b>143</b> | <b>212</b>  | <b>228</b>  | <b>204</b>  | <b>219</b>  | <b>225</b>  | <b>234</b>  | <b>239</b>  |
| <b>Opgezegd in toekomst</b>                        |            |            |            |            |            |            |            |             |             |             |             | <b>2</b>    | <b>7</b>    | <b>7</b>    |
| <b>Opgezegd in toekomst totaal</b>                 |            |            |            |            |            |            |            |             | <b>7</b>    | <b>0</b>    | <b>6</b>    | <b>26</b>   | <b>69</b>   | <b>69</b>   |
| <b>Zomerchallenge</b>                              |            |            |            |            |            |            | <b>0</b>   | <b>0</b>    | <b>0</b>    | <b>0</b>    | <b>0</b>    | <b>0</b>    | <b>0</b>    | <b>0</b>    |
| <b>Proeflidmaatschappen</b>                        |            |            |            |            |            |            |            |             |             |             |             |             |             |             |
| Squash Proeflidmaatschap                           |            |            |            |            |            |            | 11         | 0           | 30          | 15          | 7           | 2           | 4           | 2           |
| Padel Proeflidmaatschap                            |            |            |            |            |            |            | 3          | 0           | 2           | 2           | 0           | 0           | 0           | 0           |
| Tennis Proeflidmaatschap                           |            |            |            |            |            |            | 4          | 2           | 0           | 0           | 0           | 10          | 2           | 1           |
| <b>Totaal proeflidmaatschappen</b>                 |            |            |            |            |            |            | <b>18</b>  | <b>2</b>    | <b>32</b>   | <b>17</b>   | <b>7</b>    | <b>12</b>   | <b>6</b>    | <b>3</b>    |
| <b>Totaal aantal leden</b>                         |            |            |            |            |            |            | <b>839</b> | <b>914</b>  | <b>979</b>  | <b>902</b>  | <b>921</b>  | <b>946</b>  | <b>959</b>  | <b>962</b>  |
| <b>Totaal opgezegd in de toekomst</b>              |            |            |            |            |            |            | <b>58</b>  | <b>55</b>   | <b>70</b>   | <b>0</b>    | <b>6</b>    | <b>26</b>   | <b>69</b>   | <b>69</b>   |
| <b>Totaal lidmaatschappen</b>                      |            |            |            |            |            |            | <b>959</b> | <b>1133</b> | <b>1193</b> | <b>1090</b> | <b>1147</b> | <b>1177</b> | <b>1199</b> | <b>1212</b> |
| <b>Mollie betalingen (introduces) Tennis</b>       |            |            |            |            |            |            |            |             |             |             | <b>512</b>  |             | <b>232</b>  | <b>232</b>  |
| <b>Mollie betalingen (introduces) Squash</b>       |            |            |            |            |            |            |            |             |             |             |             |             | <b>270</b>  | <b>270</b>  |
| <b>Mollie betalingen (introduces) Padel</b>        |            |            |            |            |            |            |            |             |             |             |             |             | <b>600</b>  | <b>600</b>  |
| <b>Mollie betalingen (introduces)</b>              |            |            |            |            |            |            |            |             |             |             | <b>512</b>  |             | <b>1200</b> | <b>1200</b> |
| <b>Ere leden</b>                                   |            |            |            |            |            |            | <b>5</b>   | <b>5</b>    | <b>5</b>    | <b>5</b>    | <b>5</b>    | <b>5</b>    | <b>5</b>    | <b>21</b>   |
| <b>Donateurs</b>                                   |            |            |            |            |            |            | <b>6</b>   | <b>3</b>    | <b>3</b>    | <b>3</b>    | <b>2</b>    | <b>2</b>    | <b>2</b>    | <b>54</b>   |
| <b>Tennis enkel ladder</b>                         |            |            |            |            |            |            |            |             | <b>44</b>   | <b>44</b>   | <b>46</b>   | <b>39</b>   | <b>39</b>   | <b>39</b>   |
| <b>Tennis dubbelladder teams</b>                   |            |            |            |            |            |            |            |             | <b>16</b>   | <b>16</b>   | <b>17</b>   | <b>21</b>   | <b>22</b>   | <b>21</b>   |
| <b>Padel ladder teams</b>                          |            |            |            |            |            |            |            |             | <b>56</b>   | <b>56</b>   | <b>56</b>   | <b>54</b>   | <b>50</b>   | <b>50</b>   |
| <b>Squash ladder</b>                               |            |            |            |            |            |            |            |             | <b>42</b>   | <b>39</b>   | <b>35</b>   | <b>37</b>   | <b>34</b>   | <b>34</b>   |

Tennis(635->597), Squash(216->184) en Padel(361->349)

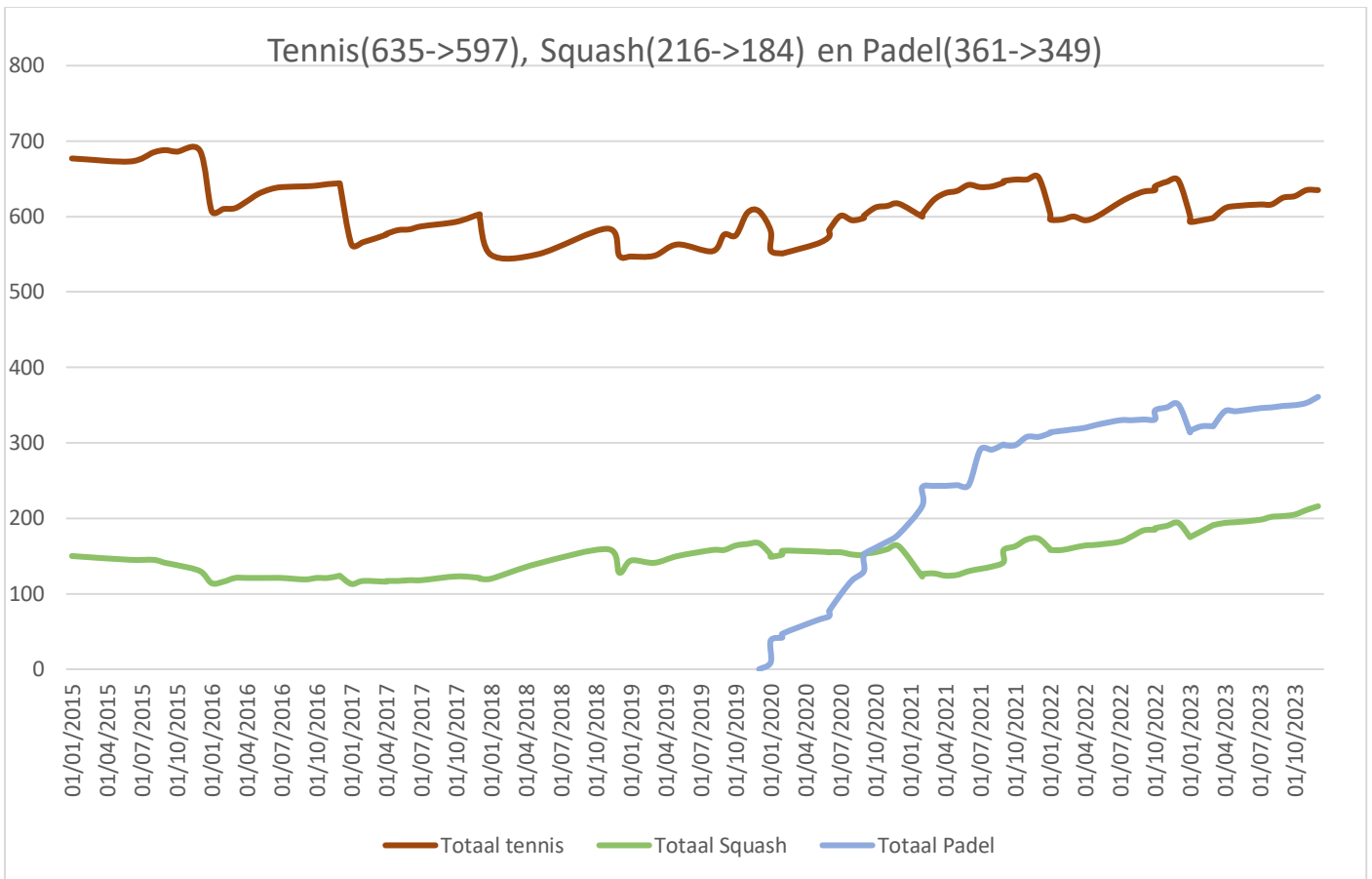

Tennis

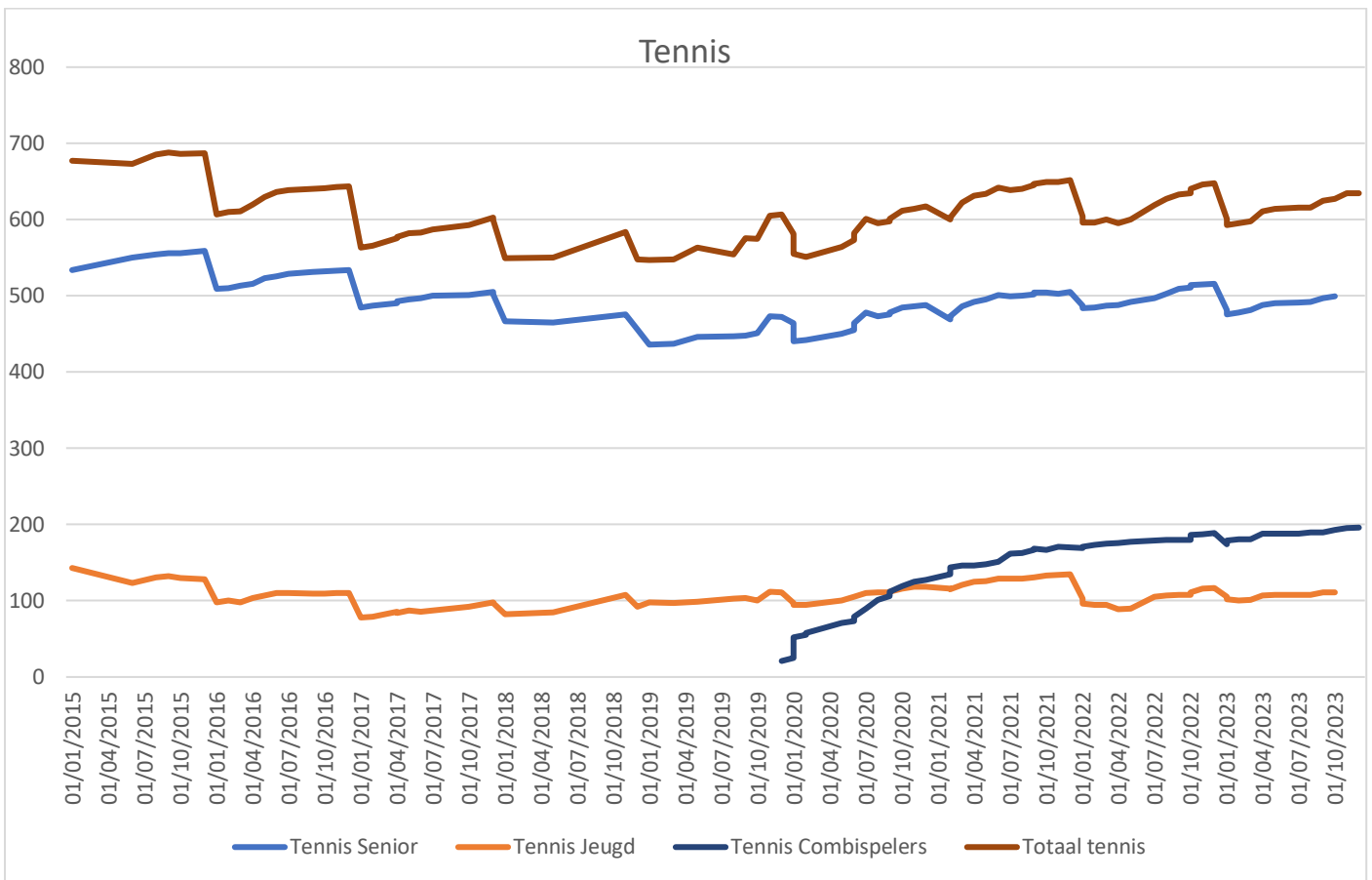

## Squash

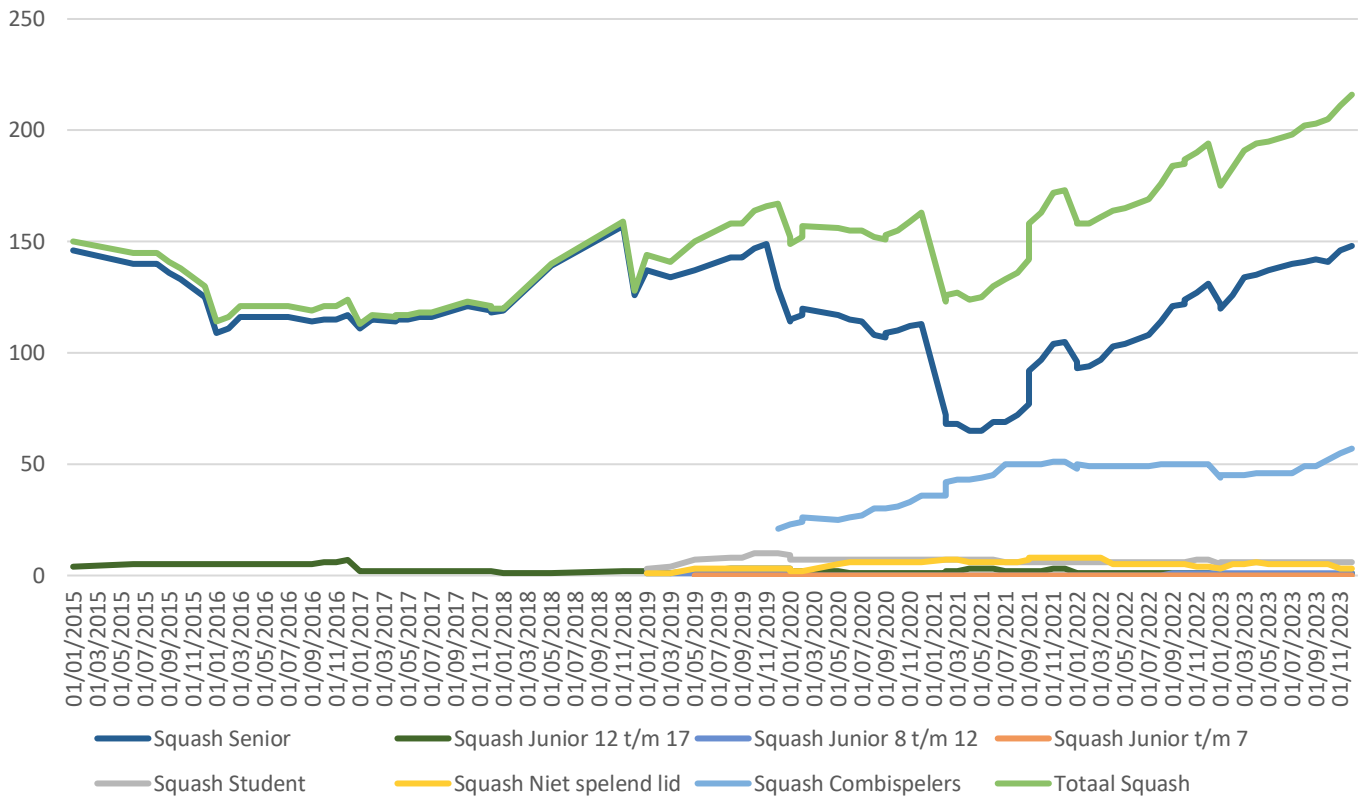

## Padel

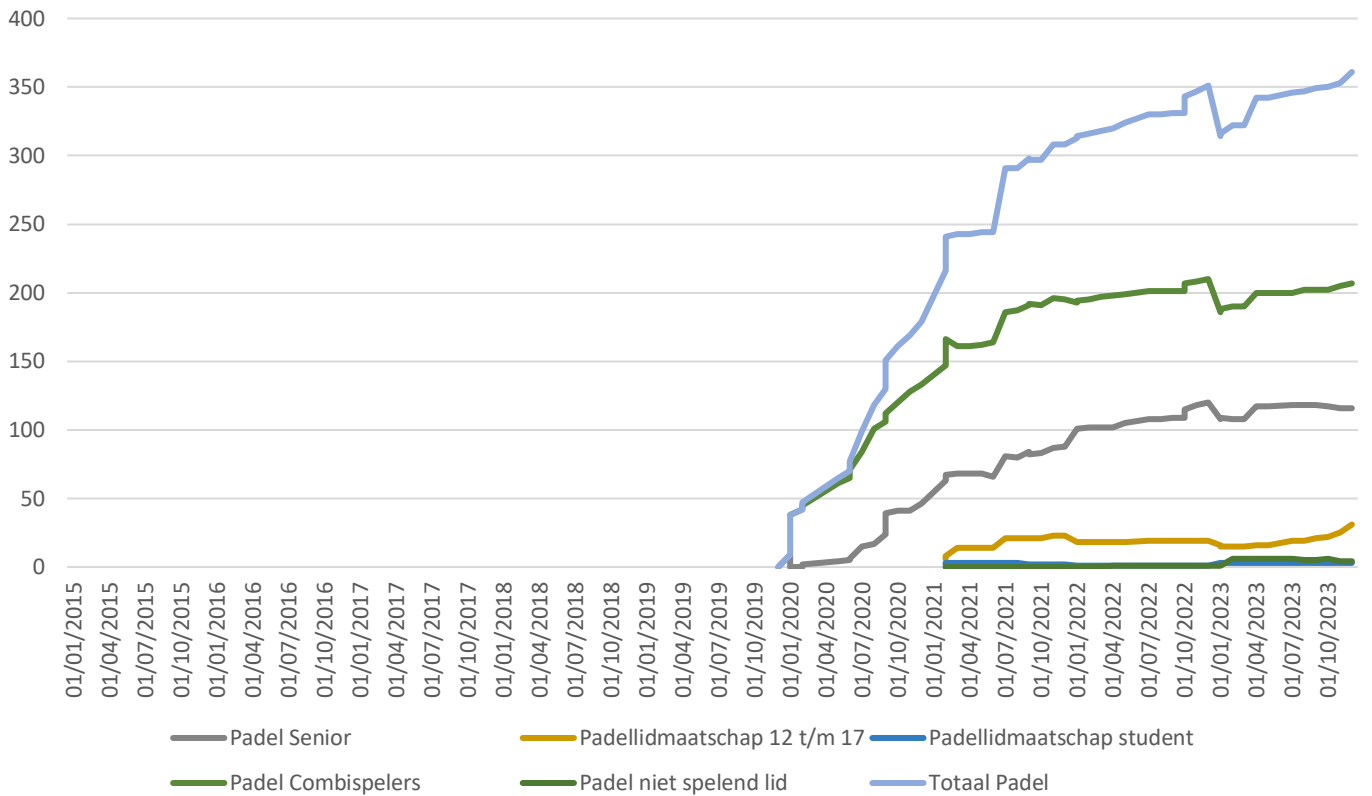

| Alleen senior spelers (Jeugd hangt weinig af) |               |               |              |       |
|---|---------------|---------------|--------------|-------|
|   | 532           | 214           | 334          | 120   |
| Aantal maal gereserveerd                      | Tennis Senior | Squash Senior | Padel Senior | Jeugd |
| 0   | 121           | 31            | 34           | 102   |
| 0..5  | 267           | 66            | 80           | 111   |
| 0..9  | 341           | 84            | 95           | 11    |
| 10..19  | 127           | 45            | 44           | 3     |
| 20..29  | 37            | 40            | 27           | 0     |
| 30..39  | 12            | 36            | 45           | 2     |
| 40..49  | 10            | 3             | 30           | 1     |
| 50..59  | 1             | 4             | 26           | 0     |
| 60..69  | 3             | 1             | 15           | 0     |
| 70..79  | 0             | 1             | 14           | 0     |
| 80..89  | 1             | 0             | 14           | 0     |
| 90..99  | 0             | 0             | 10           | 0     |
| >100  | 0             | 0             | 13           | 0     |
| Alleen senior spelers                         |               |               |              |       |
| Aantal maal gereserveerd                      | Tennis Senior | Squash Senior | Padel Senior | Jeugd |
| 0   | 23%           | 14%           | 10%          | 85%   |
| 0..5  | 50%           | 31%           | 24%          | 93%   |
| 0..9  | 64%           | 39%           | 28%          | 9%    |
| 10..19  | 24%           | 21%           | 13%          | 3%    |
| 20..29  | 7%            | 19%           | 8%           | 0%    |
| 30..39  | 2%            | 17%           | 13%          | 2%    |
| 40..49  | 2%            | 1%            | 9%           | 1%    |
| 50..59  | 0%            | 2%            | 8%           | 0%    |
| 60..69  | 1%            | 0%            | 4%           | 0%    |
| 70..79  | 0%            | 0%            | 4%           | 0%    |
| 80..89  | 0%            | 0%            | 4%           | 0%    |
| 90..99  | 0%            | 0%            | 3%           | 0%    |
| >100  | 0%            | 0%            | 4%           | 0%    |

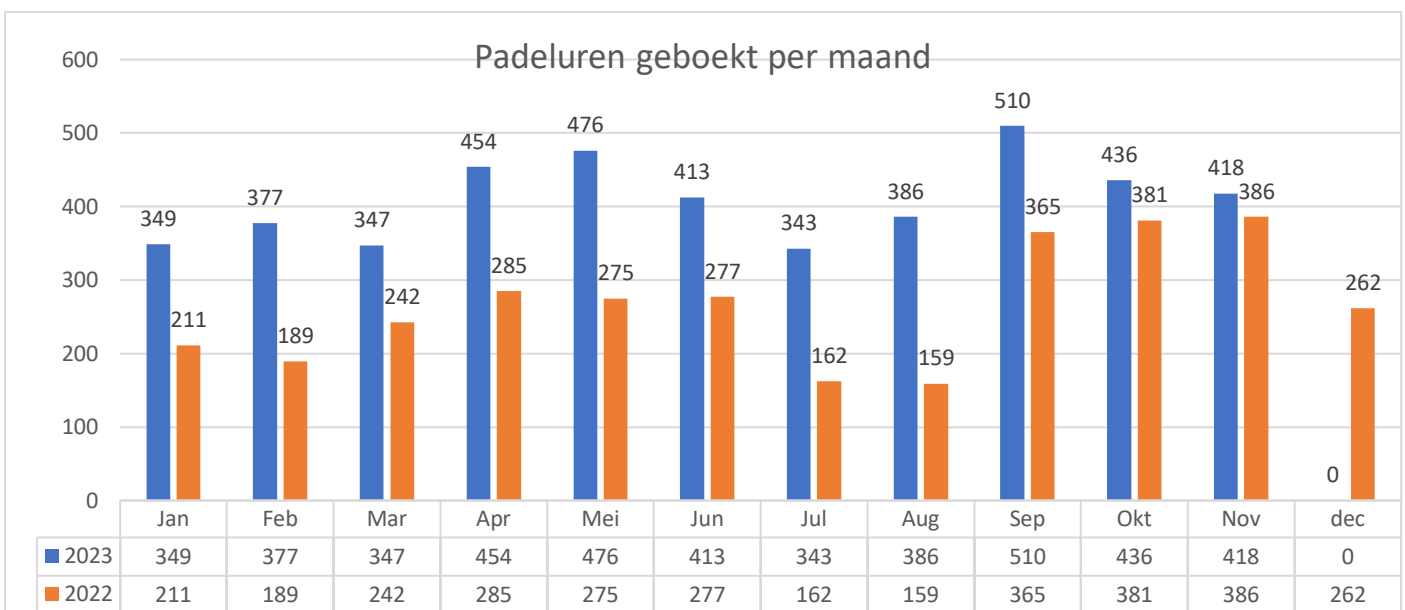
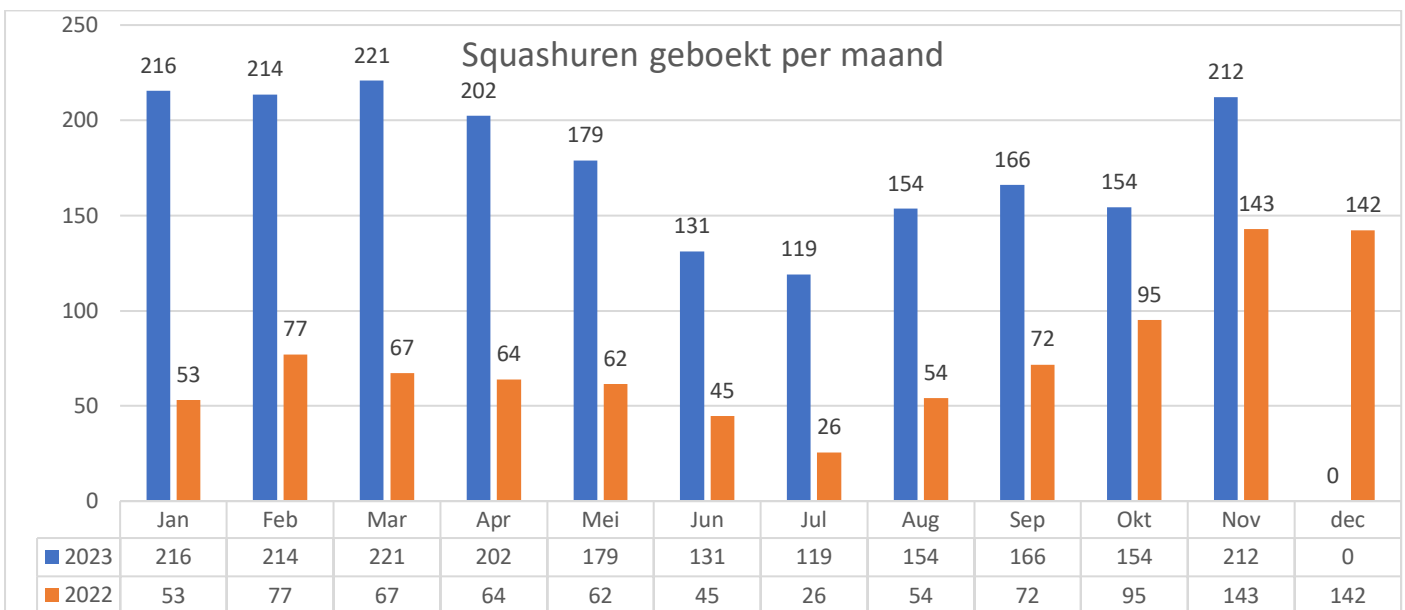
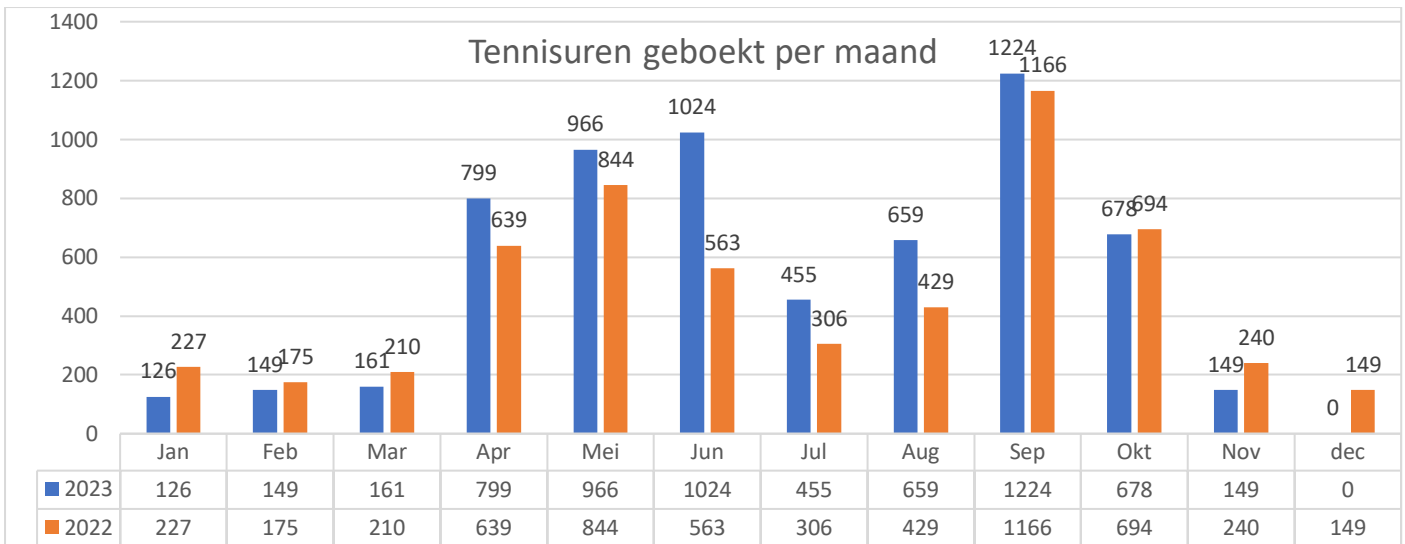

# Baanreserveringen Tennis, Squash en Padel 2023 exclusief training en competitie

|          | Jan | Feb | Mar | Apr | Mei | jun | juli | Aug | Sep | Oct | Nov | Dec     | Totaal |
|----------|-----|-----|-----|-----|-----|-----|------|-----|-----|-----|-----|---------|--------|
| Baan 1   | 0   | 0   | 0   | 39  | 61  | 66  | 54   | 58  | 46  | 20  | 7   | 0       | 351    |
| Baan 2   | 0   | 0   | 0   | 38  | 47  | 62  | 48   | 50  | 44  | 15  | 7   | 0       | 311    |
| Baan 3   | 0   | 0   | 0   | 33  | 61  | 48  | 44   | 52  | 42  | 23  | 9   | 0       | 312    |
| Baan 4   | 0   | 0   | 0   | 38  | 63  | 58  | 51   | 52  | 45  | 24  | 6   | 0       | 337    |
| Baan 5   | 0   | 0   | 0   | 36  | 64  | 68  | 45   | 64  | 59  | 30  | 3   | 0       | 369    |
| Baan 6   | 14  | 20  | 17  | 11  | 11  | 11  | 25   | 37  | 11  | 8   | 7   | 0       | 172    |
| Baan 7   | 30  | 41  | 34  | 35  | 22  | 36  | 26   | 33  | 34  | 13  | 25  | 0       | 329    |
| Squash 1 | 94  | 78  | 78  | 79  | 74  | 52  | 51   | 57  | 62  | 64  | 70  | 0       | 759    |
| Squash 2 | 55  | 52  | 55  | 44  | 45  | 33  | 35   | 36  | 47  | 48  | 67  | 0       | 517    |
| Squash 3 | 75  | 65  | 74  | 63  | 55  | 43  | 33   | 63  | 58  | 67  | 74  | 0       | 670    |
| Padel 1  | 148 | 160 | 163 | 158 | 189 | 155 | 152  | 161 | 141 | 169 | 180 | 0       | 1776   |
| Padel 2  | 101 | 99  | 119 | 112 | 132 | 117 | 148  | 140 | 100 | 137 | 136 | 0       | 1341   |
| Totaal   | 517 | 515 | 540 | 686 | 824 | 749 | 712  | 803 | 689 | 618 | 591 | 0       | 7244   |
| %tennis  | 9%  | 12% | 9%  | 34% | 40% | 47% | 41%  | 43% | 41% | 22% | 11% | #DIV/0! | 30%    |
| %padel   | 48% | 50% | 52% | 39% | 39% | 36% | 42%  | 37% | 35% | 50% | 53% | #DIV/0! | 43%    |
| %Squash  | 43% | 38% | 38% | 27% | 21% | 17% | 17%  | 19% | 24% | 29% | 36% | #DIV/0! | 27%    |

## Reserveringstijden Tennis, squash & Padel histogram 2023

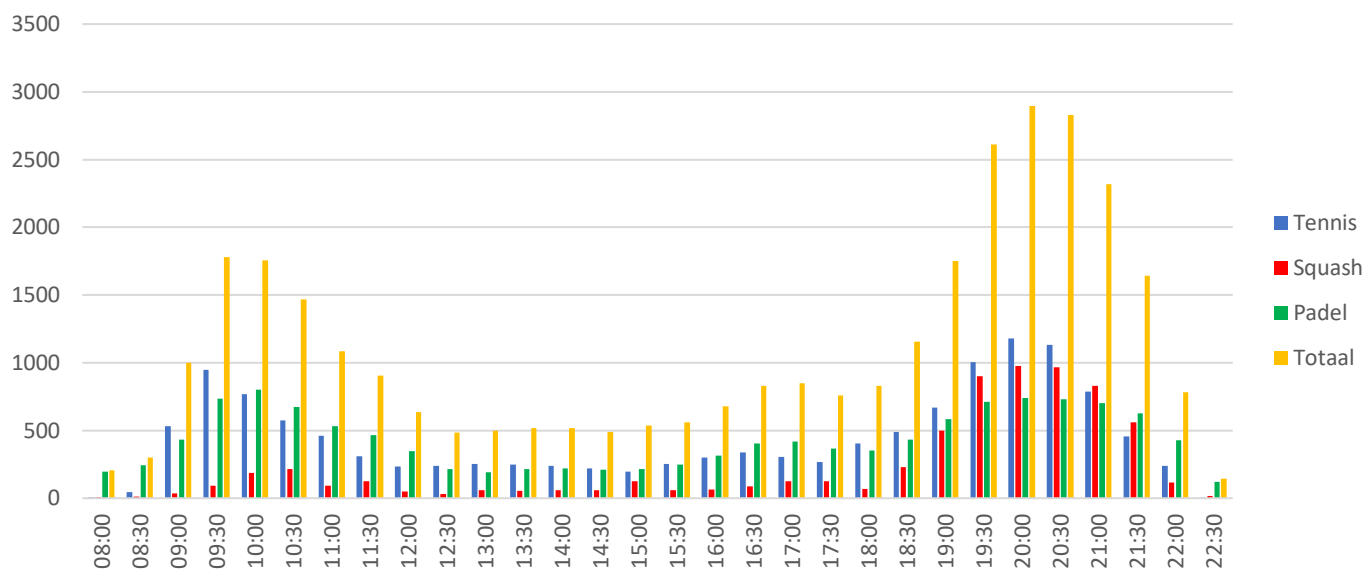

Inzichten

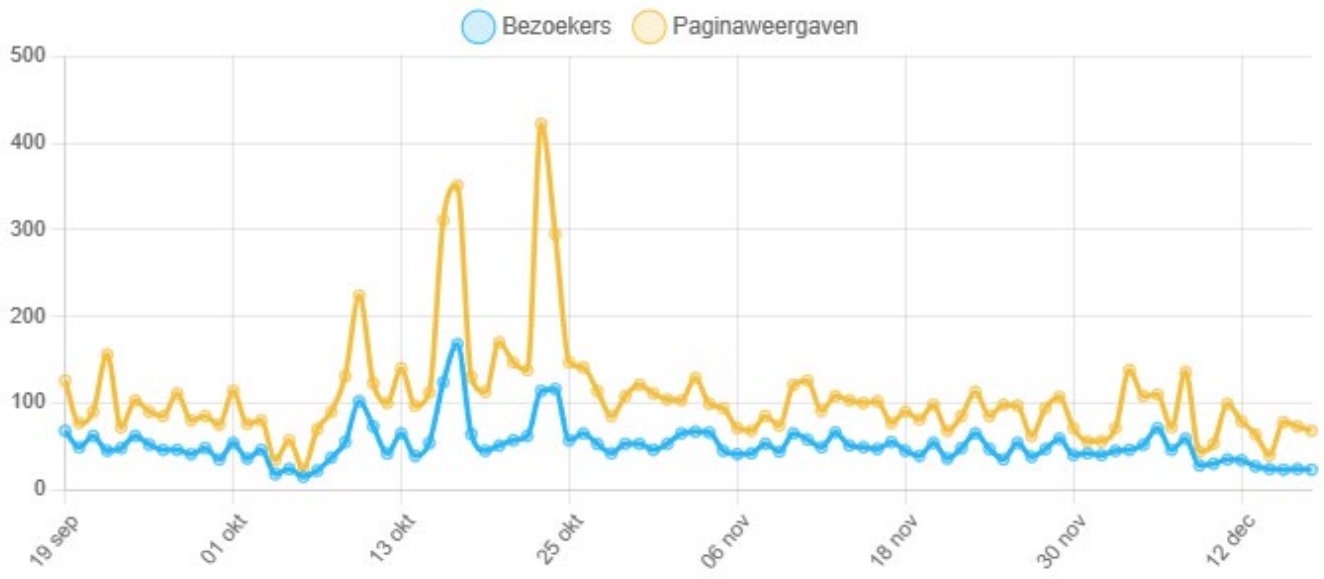

| Pagina                                  | Paginaweergaven |
|---|-----------------|
| /                                       | 3741            |
| /2023-obligatielening/                  | 653             |
| /tennisha/                              | 419             |
| /lidmaatschap/                          | 396             |
| /padel/                                 | 366             |
| /squash/                                | 294             |
| /bijzondere-alv-2023-parkherinrichting/ | 262             |
| /bijzondere-algemene-ledenvergadering/  | 240             |
| /les/                                   | 236             |
| /event/11268/                           | 223             |

|  |     |
|--|-----|
| <i>/event/vrienden-van-de-sluijpers/</i>                         | 220 |
| <i>/contact/</i>   | 217 |
| <i>/event/sluijpers-3de-padel-clubkampioenschappen/</i>          | 198 |
| <i>/tennis/</i>  | 183 |
| <i>/afhangregels-tennis-en-padel/</i>                            | 141 |
| <i>/info/</i>  | 133 |
| <i>/toernooi-20-oktober/</i>                                     | 124 |
| <i>/2023/11/24/inschrijven-voor-de-voorjaarscompetitie-2024/</i> | 106 |
| <i>/event/squash-gezelligheids-toernooi/</i>                     | 86  |
| <i>/bestuur-commissies/</i>                                      | 79  |