

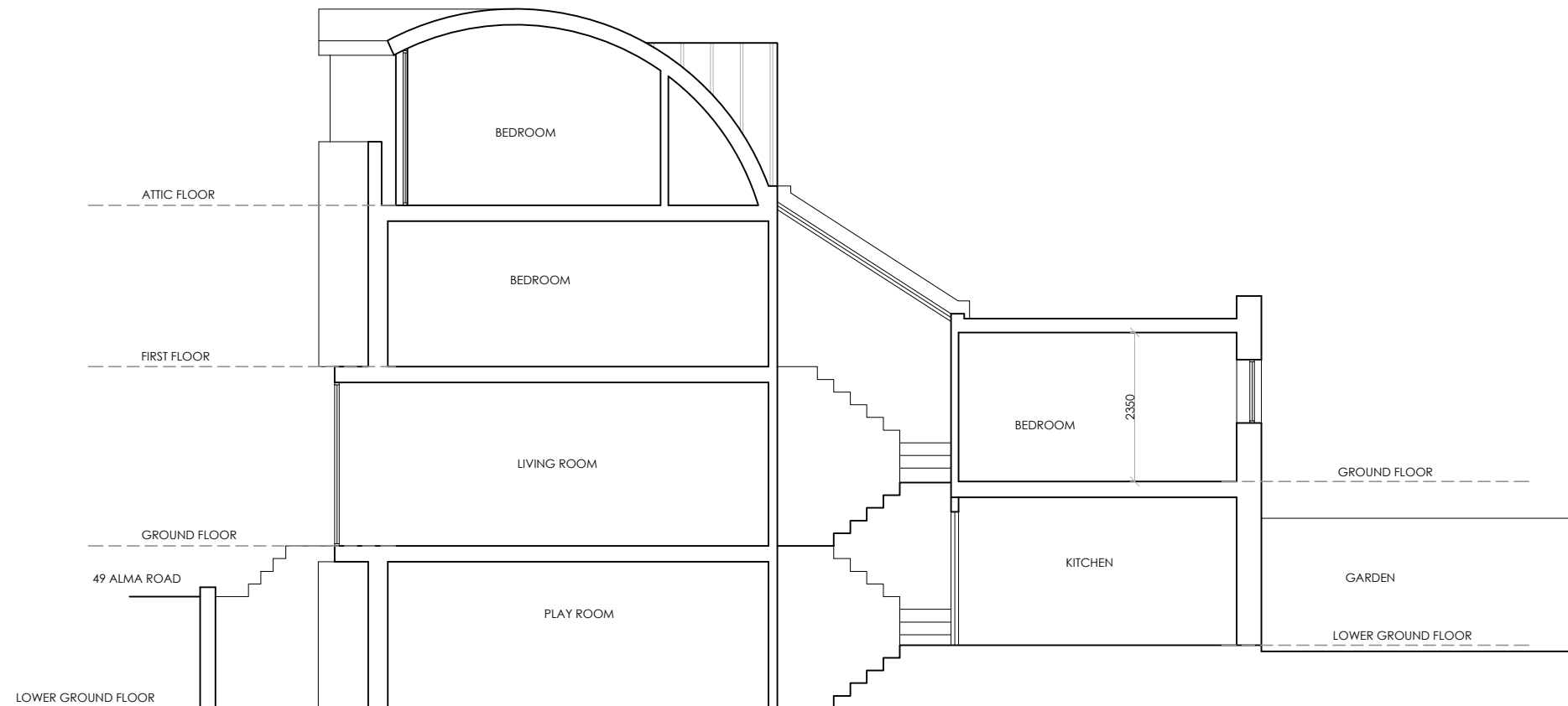

**DESIGN
EXTENSION**

125, 420 London road,
Croydon, CR0 2NT
Tel: 020 7856 0495
E: planning@designextension.co.uk
www.designextension.co.uk

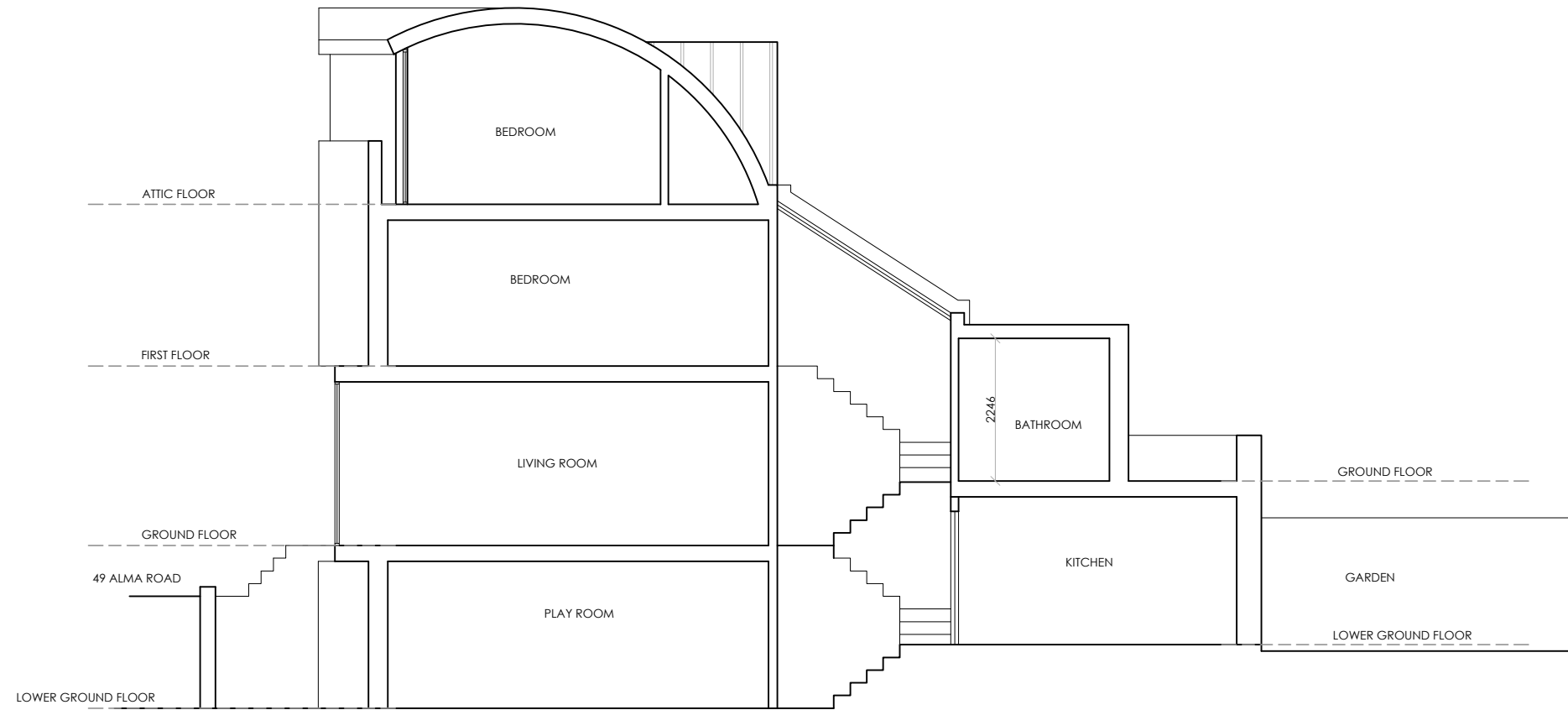

PROPOSED SECTION A



Planning Application



Client
Ian and Kate Stanbury

Site
**49 Alma Road
SW18 1AE**

Rear Extension

Existing and Proposed
Section

Drawn by: **OO**
Scale: **1:100**
Date: **Jan/17**

Notes
1. This drawing is copyright © 2014.
2. The drawings are not to be copied.
3. The proposed is to be taken in accordance with the notes on the drawings.
4. The proposed must not be used for any other purpose other than stated above.