

LEGEND

- EXISTING
- PROPOSED



**DESIGN
EXTENSION**

125, 420 London road,
Croydon, CR0 2NT
Tel: 020 7856 0495
E: planning@designextension.co.uk
www.designextension.co.uk

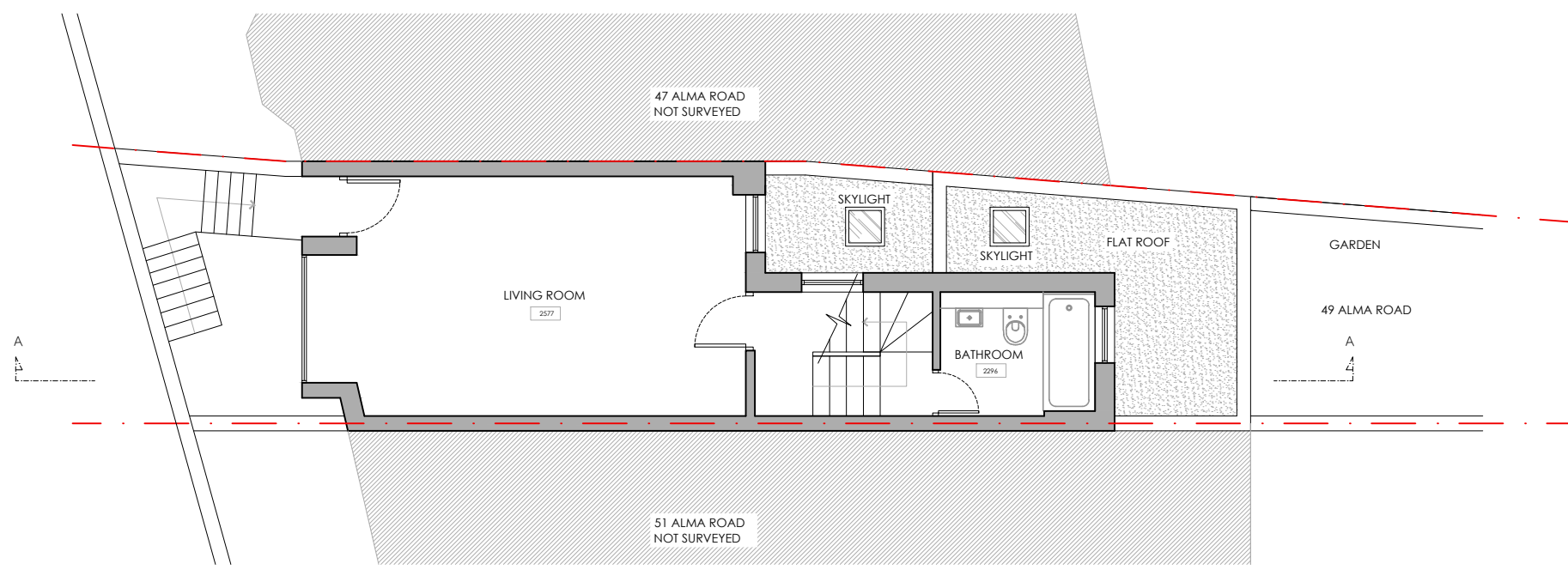

EXISTING GROUND FLOOR PLAN

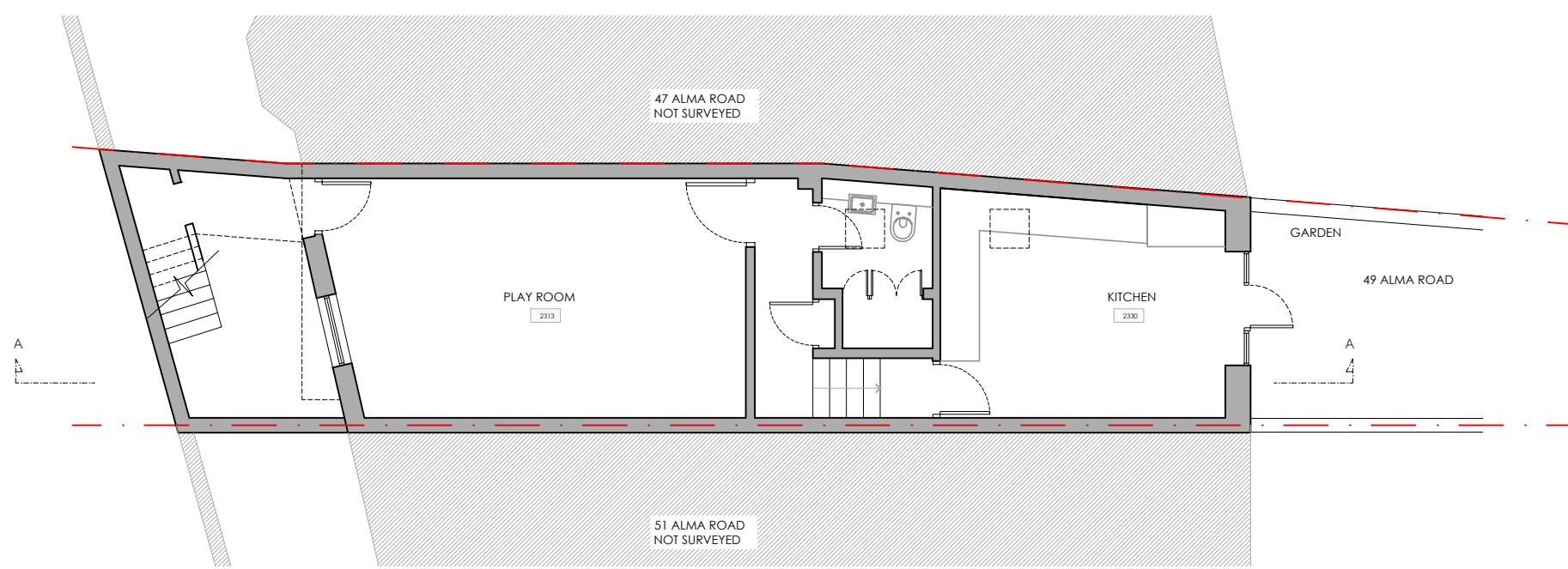

EXISTING LOWER GROUND FLOOR PLAN



Planning Application

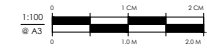

Client
Ian and Kate Stanbury

Site
**49 Alma Road
SW18 1AE**

Project
Rear Extension

Existing
Floor Plans

Drawn	Rev	Iss	Date
E101	00	1	Jan/17
	1:100		

Notes
 1. This drawing is copyright © 2014.
 2. The drawing is not to be copied.
 3. The proposed is based on survey carried out.
 4. The proposal is subject to all statutory approvals.
 5. The proposal must not be used for any other purpose other than stated above.