



COMPANY PROFILE

studio architetti
caccia dominioni - zucca
e associati



1 . COMPETENCES

2 . TEAM

3 . REFERENCES

4 . PROJECTS

5 . FURNITURE - DESIGN - LIGHTING

6 . CERTIFICATIONS - LOCAL LICENSE AND REGISTRATION

7 . COMPUTER SKILLS

8 . CONTACTS



Studio Associato Caccia Dominioni e Zucca was born in Milan in 1970 from the passion of two young Professionals who rapidly imposed themselves in Italy and soon realizing interventions also in the rest of Europe (France, Switzerland, Belgium).

For more than 40 years of experience the Company has been establishing itself in all the sectors of Architectural Design as industrial design, urban design, advertising graphic and coordinated image.

The Company starts its activity focusing on private and industrial construction; later on it turns to the tertiary branch to finally focus, during the last years, on construction renovation and restoration. Very recent is the intervention on Malpensa Airport.

Many private clients choose the Company for the realization and the restoration of their residences. The list of clients also counts banks, insurance companies, fashion show rooms and industries of different kinds of products.

The success gained and consolidated through the years is founded on the ability of the Company to interpret the different styles, understanding at its best the client's requirements and desires, creating rational structures and efficient and comfortable spaces.

The realization of the projects is supervised in its finest detail: the Company works in close quarters with all the professionals of the branch and it coordinates the contribution in order to maintain at its highest the quality of work.

In 2013 the Company was renovated and the structure was extended, still remaining in the scar of tradition and maintaining a strong culture and ability of purchasing along the path.

The Company, which has always committed to product design such as lamps, furniture, accessories, etc., decided to include professionals who, through the years, had reached close contact with.

The Studio Architetti Caccia Dominioni – Zucca e Associati was born this way.

2. TEAM



ASSOCIATED - GREGORIO CACCIA DOMINIONI

GIUSEPPE ZUCCA

CARLOTTA ZUCCA

STEFANIA BELLINI

CONTRIBUTOR - FEDERICA STERPOS Arch. Int.



3 . REFERENCES

ABET PRINT

AEDES

AERDORICA (Ancona Falconara Airport)

SEA (Milan Malpensa Airport)

AEFFE - ALBERTA FERRETTI

AMBROSIANEUM

ASSOCIAZIONE ORAFI ITALIANI

AUTOGRIL

BANCA CASSA LOMBARDA

BANCA POPOLARE DI INTRA

BANCA POPOLARE DI SONDRIO

BANCA POPOLARE DI VERONA

BANCO DI DESIO E DELLA BRIANZA

BASILICA DI SANT'AMBROGIO

BORGOMANERI

CENTRO SAN FEDELE

CENTRO AUXOLOGICO

CINEMA METROPOL

CONVENTO DEI FRATI DI SANT'ANTONIO (Morbegno)

DEBORAH - DIADERMINA

DNV

ELSI

FILA

GE.FI.MI.

GOLF DEI LAGHI

GOLF DI CARIMATE

GOLF IS ARENAS

GOLF MONTICELLO

GOOD YEAR

H.d.P.

3. REFERENCES

ISTITUTO DIOCESANO PER IL
SOSTENTAMENTO DEL CLERO

LA FONDINVESTA - fondiaria

LOMBARDA PETROLI

LU-VE

MATTEL

MEDIOBANDA

MONCALVI

PKB (Privat Kredit Bank)

POLLUCE

RANCE'

RAS

RATTI

REGIONE LOMBARDIA

REUTERS

RIVA CALZONI

RPR

S. PELLEGRINO

SIGNORELLI EDITORE

SIKA

SNIA B.P.D.

SPAFID

TRUSSARDI

TUV

VALENTINO

VALEO

VORWERK

WARNER

WARNER MUSIC

4.1 NEW BUILDINGS



CLIENT
LU-VE CONTARDO

INTERVENTION AREA
UBOLDO - Varese

PROJECT
office building , industrial building and concierge

AREA DIMENSIONS
mq. 1.590 offices

DATE
2001



4.1 NEW BUILDINGS



CLIENT
CORTEFRANCA GOLF CLUB MONTICELLO

INTERVENTION AREA
CASSINA RIZZARDI - Como

PROJECT
residences

AREA DIMENSIONS
mq. 5.200 residences, mq. 1.305 basement, mq. 3.050 parking lot

DATE
1999 - 2004



4.1 NEW BUILDINGS



CLIENT
SAN VITO AL PASQUIROLO

INTERVENTION AREA
MILANO, town centre - Largo Corsia dei Servi

PROJECT
religious building

DATE
2001



4.1 NEW BUILDINGS



CLIENT
AUTOGRILL

INTERVENTION AREA
CANTAGALLO - Bologna

PROJECT
service station

DATE
1981



4.2 MALPENSA AIRPORT- exteriors



CLIENT
SEA - AEROPORTO MALPENSA

INTERVENTION AREA
VARESE

PROJECT
completion of Terminal 1 with execution of the main building and the
North Satellite

DATA
2001 - 2014

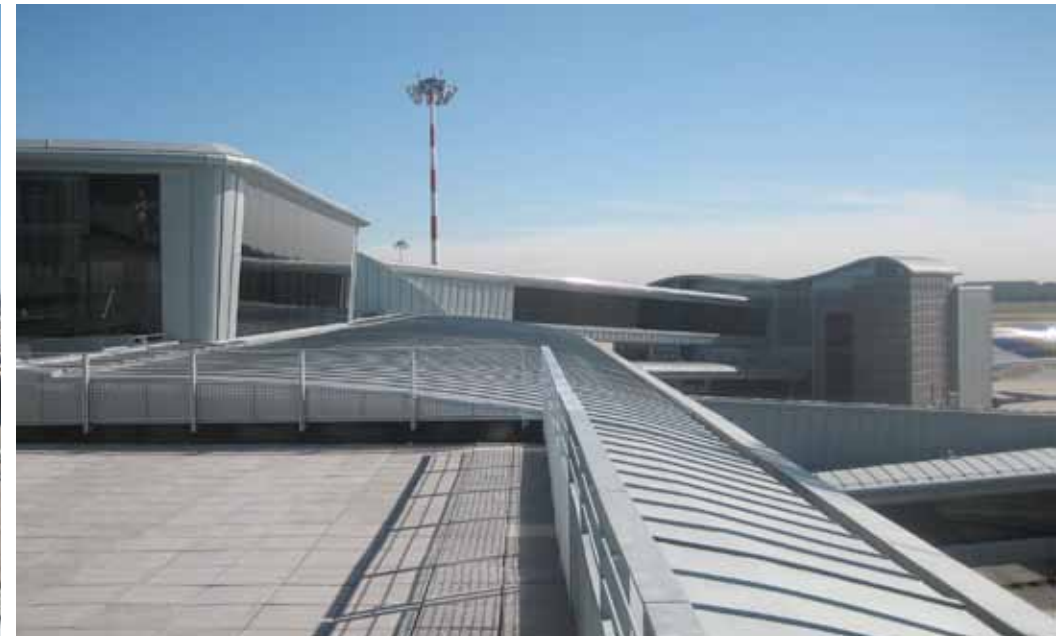

4.2 MALPENSA AIRPORT- exteriors

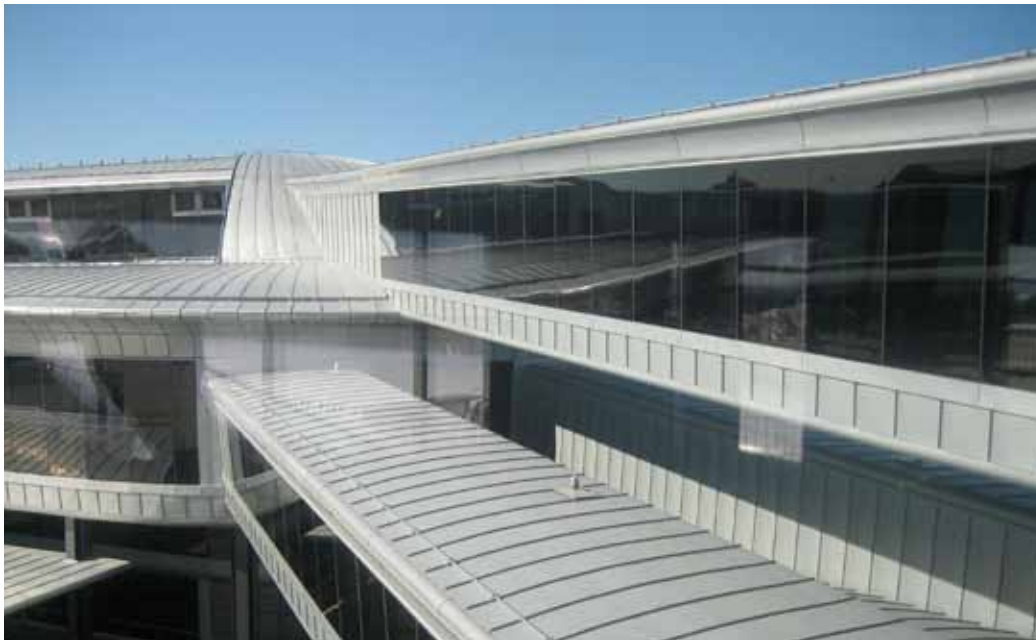

4.2 MALPENSA AIRPORT- exteriors



4.2 MALPENSA AIRPORT- interiors



4.2 - AERDORICA - FALCONARA AIRPORT land side



CLIENTE
AERDORICA - AEROPORTO FALCONARA

AREA DI INTERVENTO
ANCONA

PROGETTO
VINCITORE DELLA PROCEDURA NEGOZIATA:

Progettazione preliminare per “miglioramento accessibilità
aerostazione passeggeri per l’aeroporto delle Marche”

DATA
2014

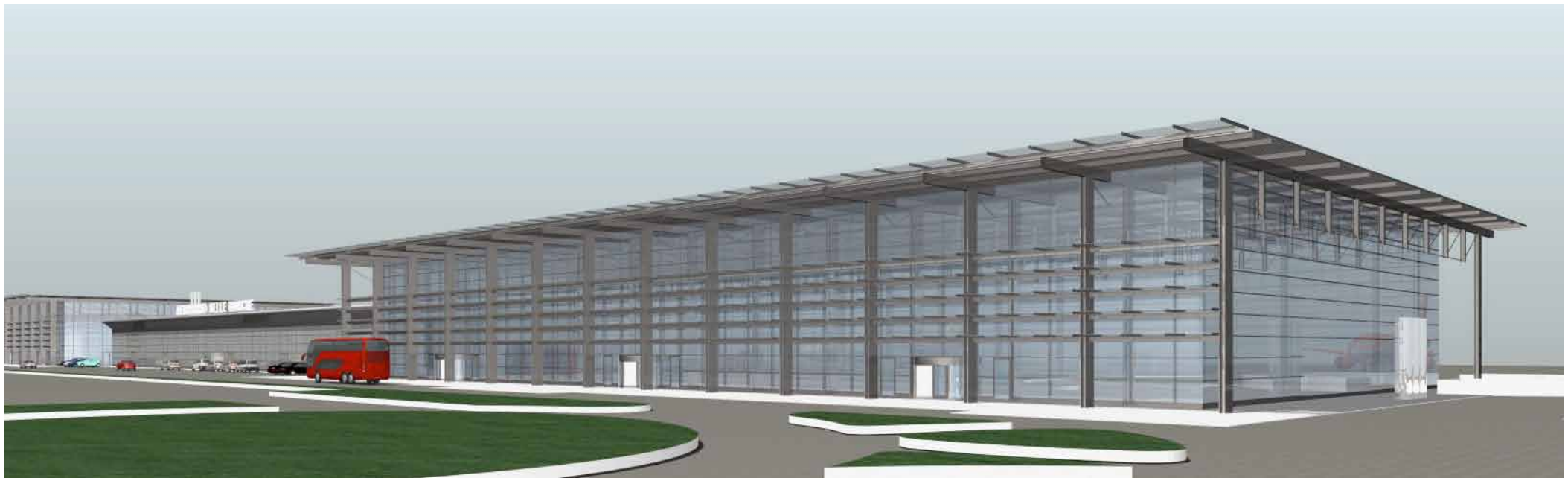

4.2 - AERDORICA - FALCONARA AIRPORT air side, interiors

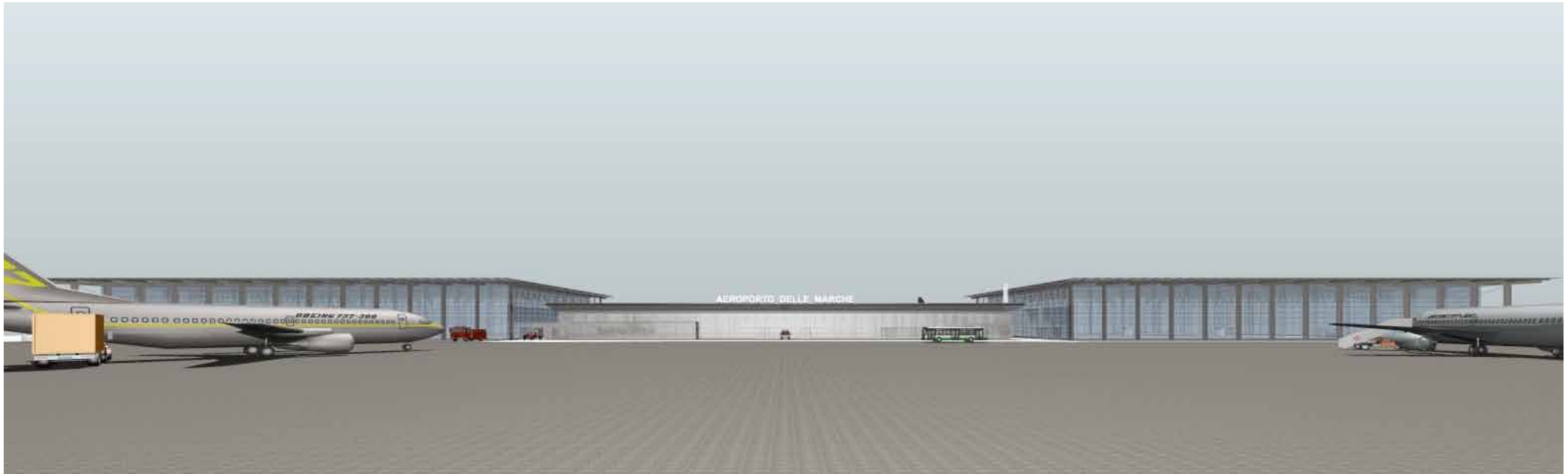

4.3 MONUMENTAL BUILDINGS – renovation



CLIENT
RAS

Palazzo Mellerio

INTERVENTION AREA
MILANO, downtown - Corso di Porta Romana

PROJECT
offices

DATE
1993



4.3 MONUMENTAL BUILDINGS – renovation



4.3 MONUMENTAL BUILDINGS – renovation



CLIENT
RAS

Palazzo Gaggiano

INTERVENTION AREA
MILANO, downtown - Corso di Porta Romana

PROJECT
offices

DATE
2003-2004



4.3 MONUMENTAL BUILDINGS – renovation



CLIENT
MEDIOBANCA

INTERVENTION AREA
MILANO, centro città - Piazzetta CUCCIA

PROJECT
offices

DATE
1985-2004



4.3 MONUMENTAL BUILDINGS – renovation



4.3 MONUMENTAL BUILDINGS – renovation



CLIENT
H.d.P.

INTERVENTION AREA
MILANO, downtown - Via Filippo Turati

PROJECT
offices

DATE
2001

CLIENT

AEFFE - ALBERTA FERRETTI

INTERVENTION AREA
MILANO, downtown -Via G. Donizetti / Via G. Mayr

PROJECT
offices

DATE
1997



4.3 MONUMENTAL BUILDINGS – renovation



CLIENT
PRIVATE

INTERVENTION AREA
MILANO, downtown - Via Pontaccio / Via Brera

PROJECT
residences , offices , store and underground parking lot

DATE
1994



4.3 MONUMENTAL BUILDINGS – renovation



CLIENT
PRIVATE

INTERVENTION AREA
**MILANO, downtown - Via Santo Spirito / Monte
Napoleone**

PROJECT
residences , offices , store and underground parking lot

DATE
2001

4.3 MONUMENTAL BUILDINGS – renovation



CLIENT
PRIVATE - two buildings

INTERVENTION AREA
MILANO, downtown - Via Formentini / Via Brera

PROJECT
residences , offices , store and underground parking lot

DATE
2001



4.4 LOCATION



CLIENT
PRIVATE

INTERVENTION AREA
MILAN, downtown - Via Delle Erbe

PROJECT
office and showroom

DATE
2013



6.5 PRIVATE RESIDENCES



4.5 PRIVATE RESIDENCES

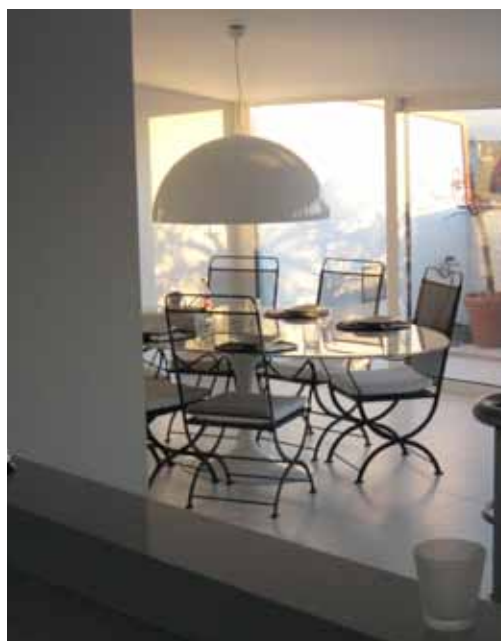

4.5 PRIVATE RESIDENCES



4.5 PRIVATE RESIDENCES



4.5 PRIVATE RESIDENCES



4.5 PRIVATE RESIDENCES



4.5 PRIVATE RESIDENCES



4.5 PRIVATE RESIDENCES – pools



4.5 PRIVATE RESIDENCES – pools



5 - DESIGN - FURNITURE

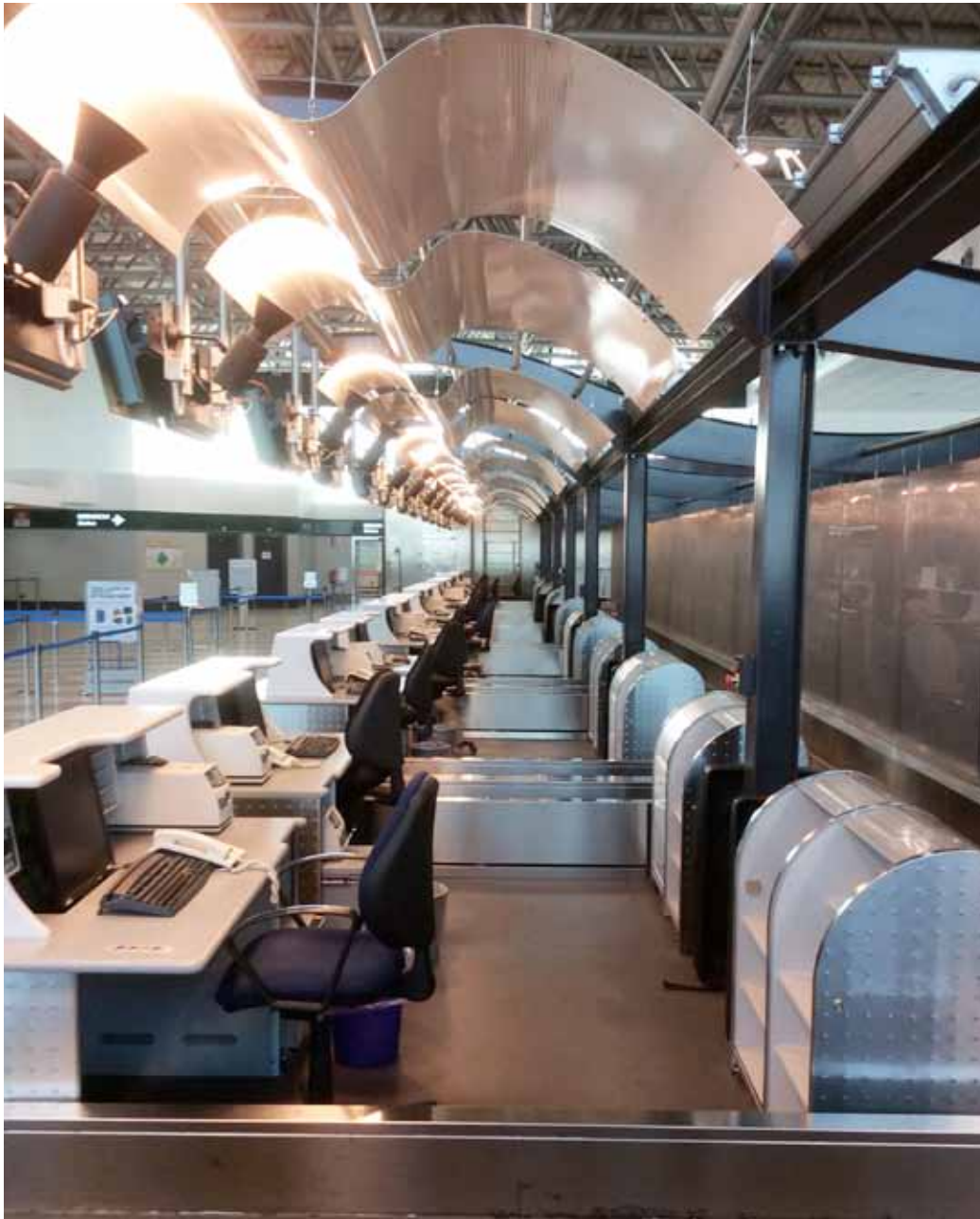

5 - DESIGN – FURNITURE – LIGHTNING



6. CERTIFICATION - LOCAL LICENSE AND REGISTRATION



GREGORIO CACCIA DOMINIONI

Member of Italian society of engineers and architects - <http://inarcassa.it>
Member of Italian Architect association no. 1904 - <http://ordinearchitetti.mi.it/>
Master Degree c/o Polytechnic University of Milan - <http://polimi.it/>

GIUSEPPE ZUCCA

Member of Italian society of engineers and architects - <http://inarcassa.it>
Member of Italian Architect association no. 15938 - <http://ordinearchitetti.mi.it/>
Master Degree c/o Polytechnic University of Milan - <http://polimi.it/>

CARLOTTA ZUCCA

Member of Italian society of engineers and architects - <http://inarcassa.it>
Member of Italian Architect association no. 12198 - <http://ordinearchitetti.mi.it/>
Master Degree c/o Polytechnic University of Milan - <http://polimi.it/>

STEFANIA BELLINI

Member of Italian society of engineers and architects - <http://inarcassa.it>
Member of Italian Architect association no. 12320 - <http://ordinearchitetti.mi.it/>
Master Degree c/o Polytechnic University of Milan - <http://polimi.it/>
Member of CENED no. 22086 (Building Energy Certifier)
Cadastral practices



8. CONTACTS



MILAN OFFICE

Piazza Sant' Ambrogio 16

20123 Milano

www.cidizeta.it - info@cidizeta.it

t. +39 02 8693368

f. +39 02 86452027

