Åhusvalsen
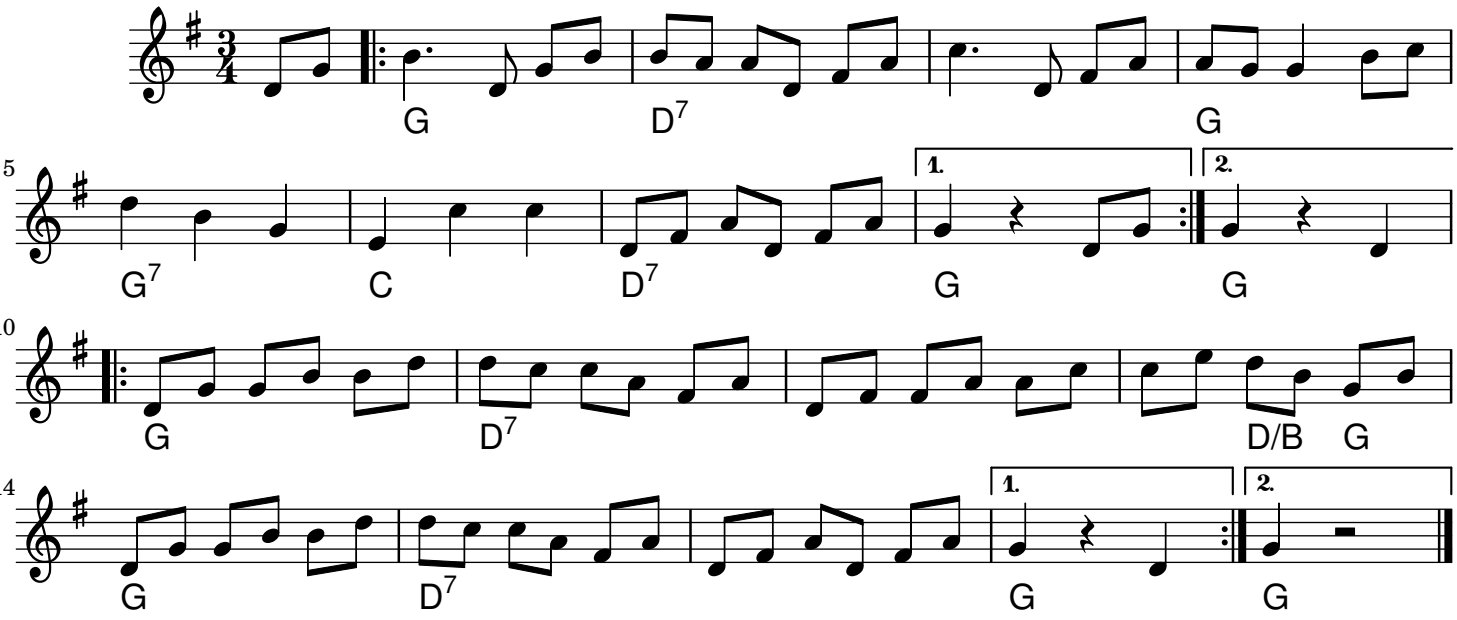
Efter Jöns Jernberg, Åhus, Skåne