

198 Kurzetüden für Saxophon

F. Tremmel

21

22

23

24

25

26

27

28

29

30

51

52

53

54

55

56

57

58

59

60

61

62

63

64

65

66

67

68

69

70

91

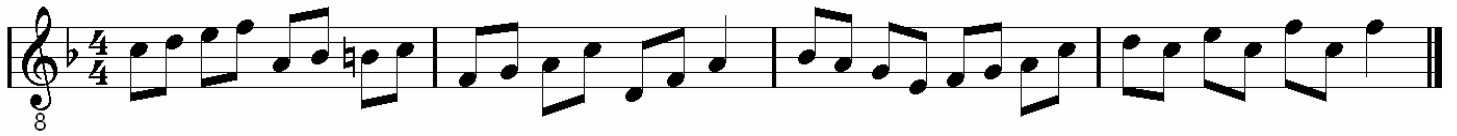

92

93

94

95

96

97

98

99

100

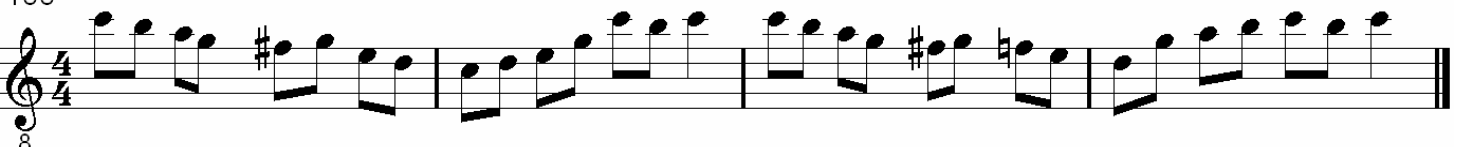

101

102

103

104

105

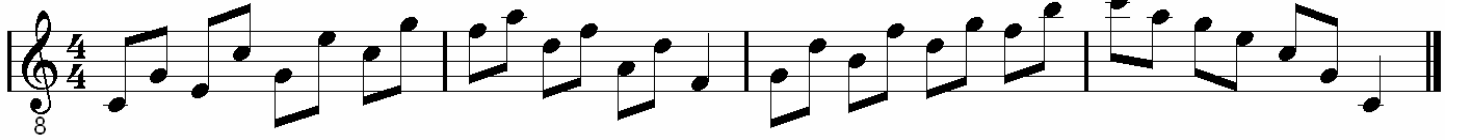

106

107

108

109

110

111

112

113

114

115

116

117

118

119

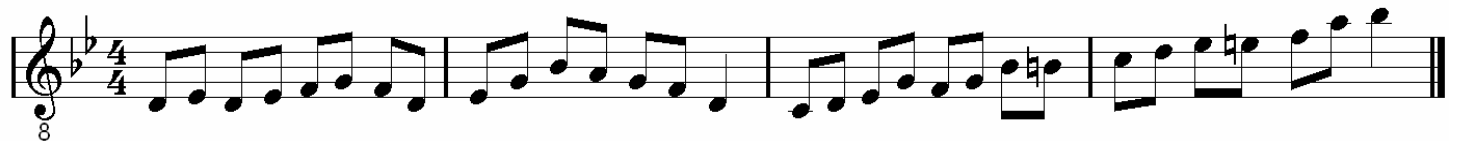

120

121

122

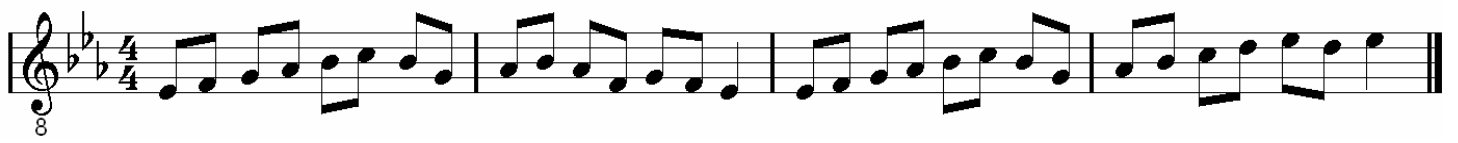

123

124

125

126

127

128

129

130

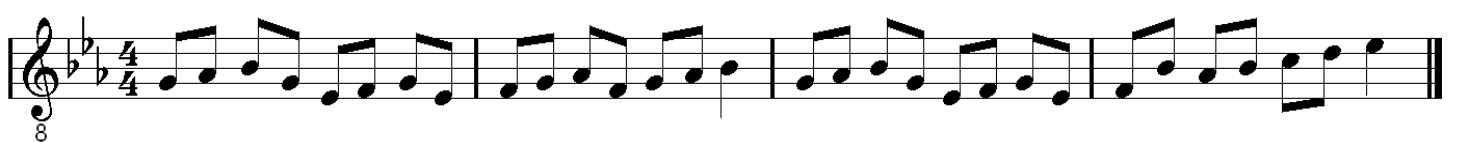

131

151

152

153

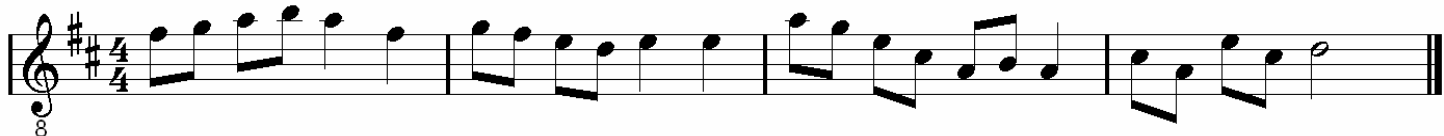

154

155

156

157

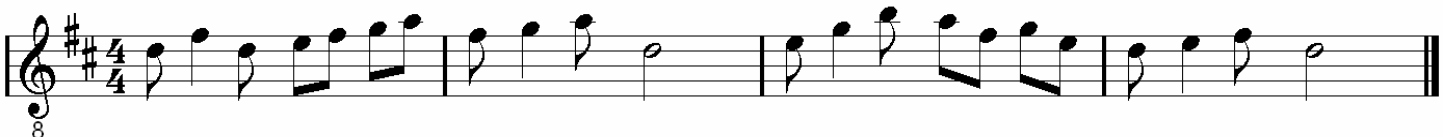

158

159

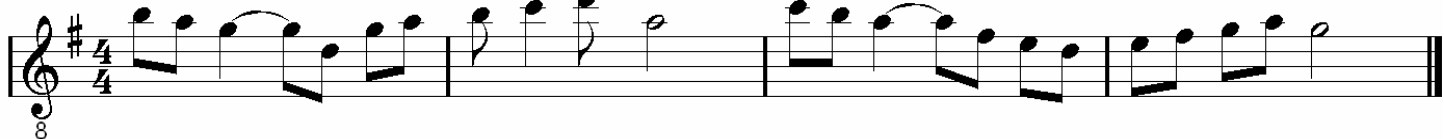

160

171

172

173

174

175

176

177

178

179

180

181

182

183

184

185

186

ei ne und die 2 u. 3 e u die 4 u.

187

188

189

190

200

199

201

