

Perspektiv

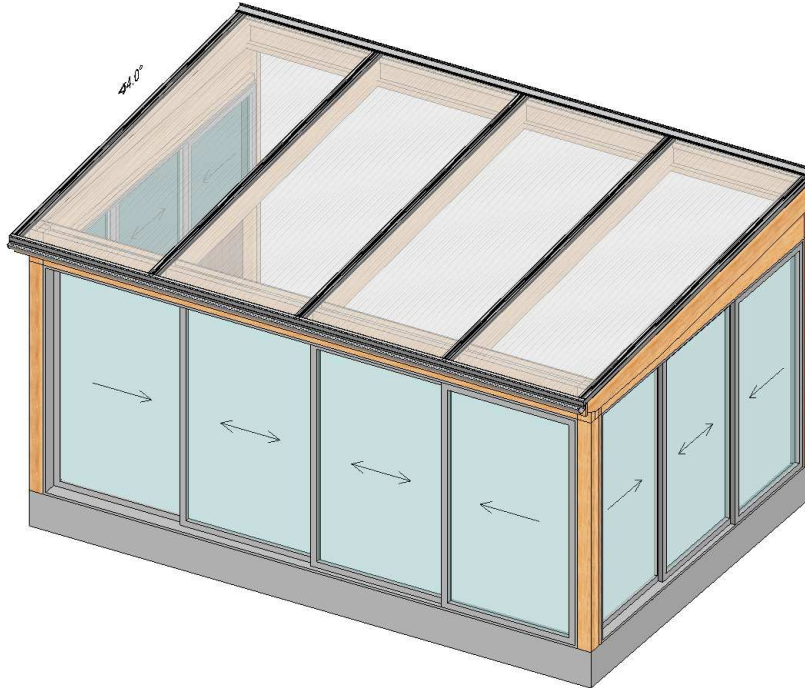

Front

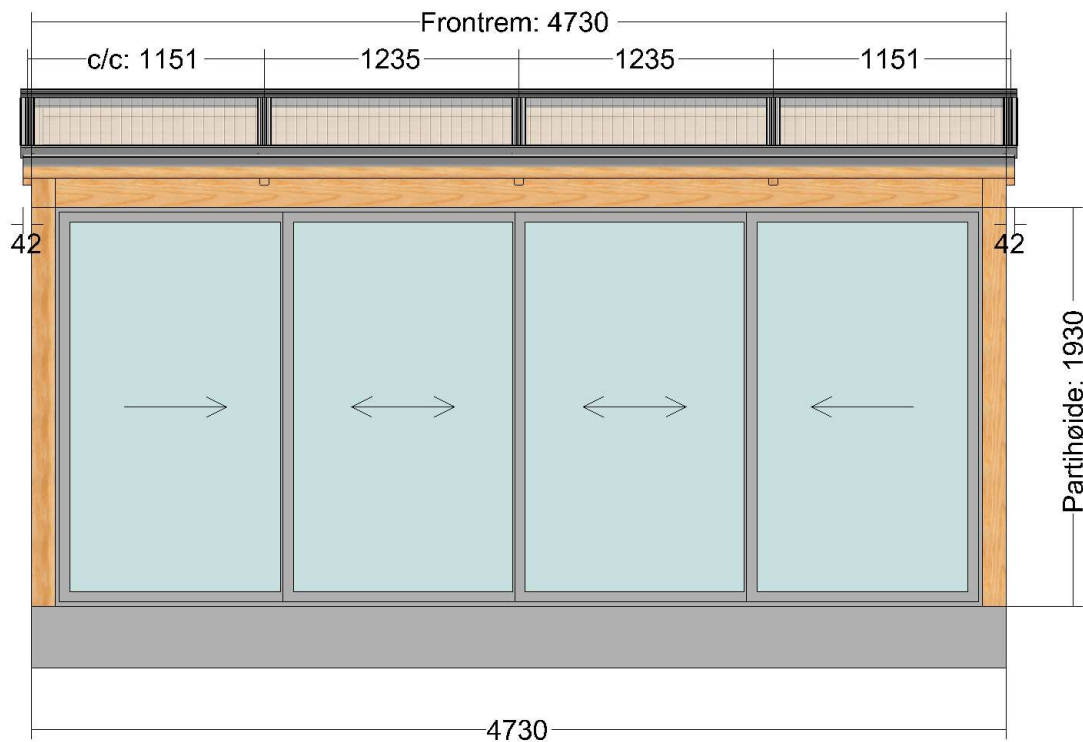

Willab Garden AB

POSTADRESS

SE-269 21 Båstad, Sweden

BESÖKSADRESS

Tomtaholmsvägen, Ö Karup

TEL

0431-686 00

FAX

0431-686 10

E-MAIL

info@willabgarden.se

PLUSGIRO

640 71 20-2

ORG.NR

556517-0981

SE-168 67 Bromma, Sweden

Ranhammarsvägen 27

08-634 91 70

08-634 91 80

INTERNET

www.willabgarden.se

BANKGIRO

5008-8780

VAT.NO

SE556517098101

Højre side

Højde i bagkant
excl. tag

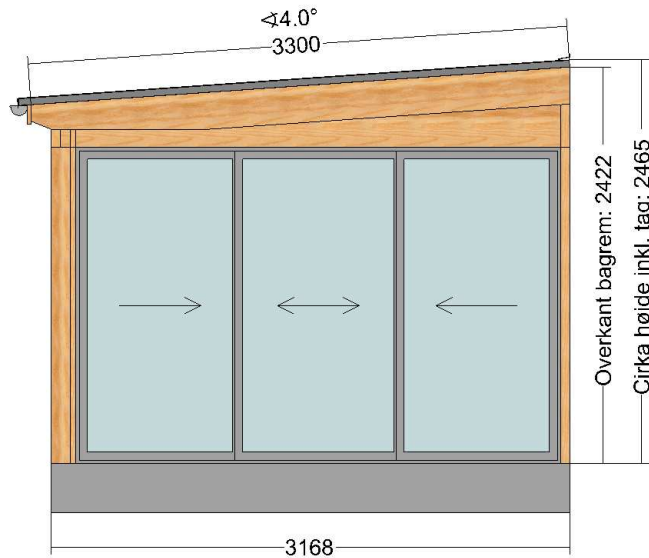

Venstre side

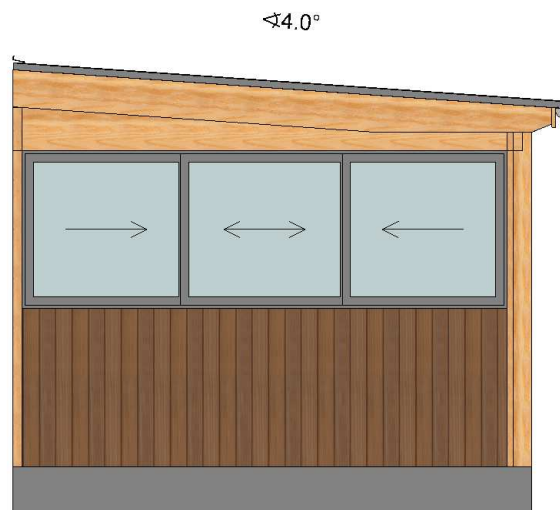

Willab Garden AB

POSTADRESS

SE-269 21 Båstad, Sweden

BESÖKSADRESS

Tomtaholmsvägen, Ö Karup

TEL

0431-686 00

FAX

0431-686 10

E-MAIL

info@willabgarden.se

PLUSGIRO

640 71 20-2

ORG.NR

556517-0981

SE-168 67 Bromma, Sweden

Ranhammarsvägen 27

08-634 91 70

08-634 91 80

INTERNET

www.willabgarden.se

BANKGIRO

5008-8780

VAT.NO

SE556517098101