



70 Archers Road, Eastleigh, Hampshire, SO50 9BD

Price Guide £300,000

Stanford Estate Agents are pleased to present this five bedroom mid terrace house situated close to the centre of Eastleigh. The property is currently set up as a Home Of Multiple Occupancy and has current tenants in situ. However this property could be converted with ease back to a spacious three bedroom family home.

Accommodation on the ground floor consists of bedrooms two and four, a kitchen fitted with wall and base level units with space for a cooker and fridge/freezer and a utility room with space for a washing machine and tumble dryer. There is access through to the downstairs shower room which houses a WC and step in shower. Upstairs you will find the three bedrooms and a bathroom comprising panel enclosed bath, low level WC and a wash hand basin.

Externally to the front of the property there is a shingled front garden with tiled pathway to the front door. To the rear there is a lawned area with seating and a storage shed, and further to the back of the garden there is parking.

The rental potential for this type of HMO in Eastleigh is approx £2500 pcm fully let and with a potential yield of around 10%.

Other Information:
 Local Council: Eastleigh Borough Council
 Council Tax Band: B
 Sellers Position: No Forward Chain
 Viewing: By Appointment Only

Some images are not recent

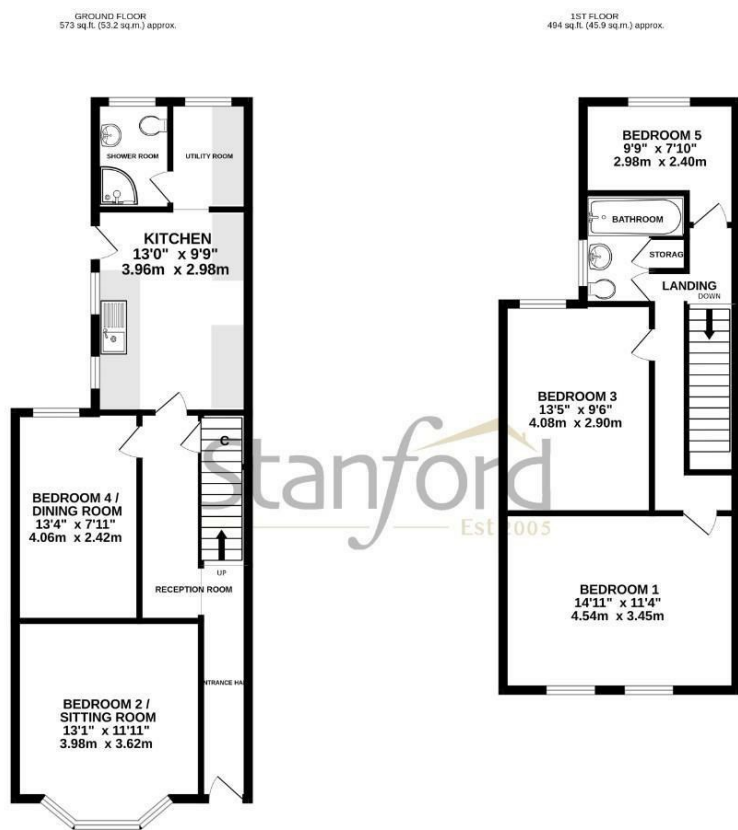

TOTAL FLOOR AREA: 1057 sq ft (99.1 sq m.) approx.
 Whilst every attempt has been made to ensure the accuracy of the floorplans contained herein, measurements of doors, windows, rooms and any other items are approximate and no responsibility is taken for any errors, omissions or mis-statement. This plan is for illustrative purposes only and should be used as a guide only. Prospective purchasers, the services, systems and appliances shown have not been tested and no guarantee as to their operability or efficiency can be given.
 Plans will be supplied on request.

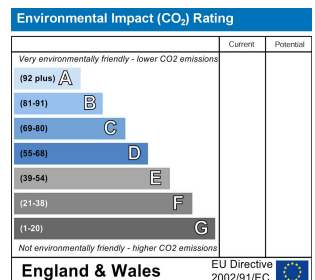
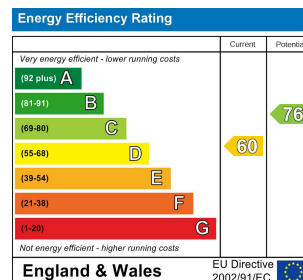

Tel: 023 8064 7272
 Email: eastleigh@stanfordestateagents.co.uk
 Address: 23High Street, Eastleigh, SO50 5LF



While we endeavour to make our sales particulars fair, accurate and reliable, they are only a general guide to the property and, accordingly, if there is any point which is of particular importance to you please contact the office and we will be pleased to check it for you, especially if you are contemplating travelling some distance to view the property. These approximate room sizes are only intended as general guidance. You must verify the dimensions carefully before ordering carpets or any built in furniture. Please note that we have not tested the services or any of the equipment or appliances in this property, accordingly we strongly advise prospective buyers to commission their own survey or service report before finalising their offer to purchase. These particulars are issued in good faith but do not constitute representations of fact or form part of any offer or contract. The matters referred to in these particulars should be independently verified by prospective buyers or tenants. Neither Stanfords nor any of its employees or agents has the authority to make or give any representation or warranty whatever in relation to this property. Your home is at risk if you do not keep up repayments on your mortgage or other loans secured on it. Written quotation are available on

