

[knogler og muskler]

OBS. Ikke en klassisk anatomisk inddeling

Hoved og hals

Rygsøjlen

Skulderbæltet

Overarm og underarm

Hånden

Brystkassen

Hofte, sæde og bækken

Lår og knæ

Underben

Fod

[anatomisk nomenklatur]

Anterior = fremad

Posterior = bagud/mod ryggen

Ekstern = ydre

Intern = indre

Medial = mod midten

Lateral = mod siden (væk fra midten)

Proksimal = mod udspringet

Distal = væk fra udspringet

[anatomisk nomenklatur]

Dexter = dx = højre

Sinister = sx = venstre

Fleksion = fremad

Ekstension = bagud

Adduktion = ind mod kroppen

Abduktion = væk fra kroppen

Supination = rotation af håndfladen fremefter

Pronation = rotation af håndfladen bagud

[kæben]

Ægte led med discus

Sutur

Forarmen mentale

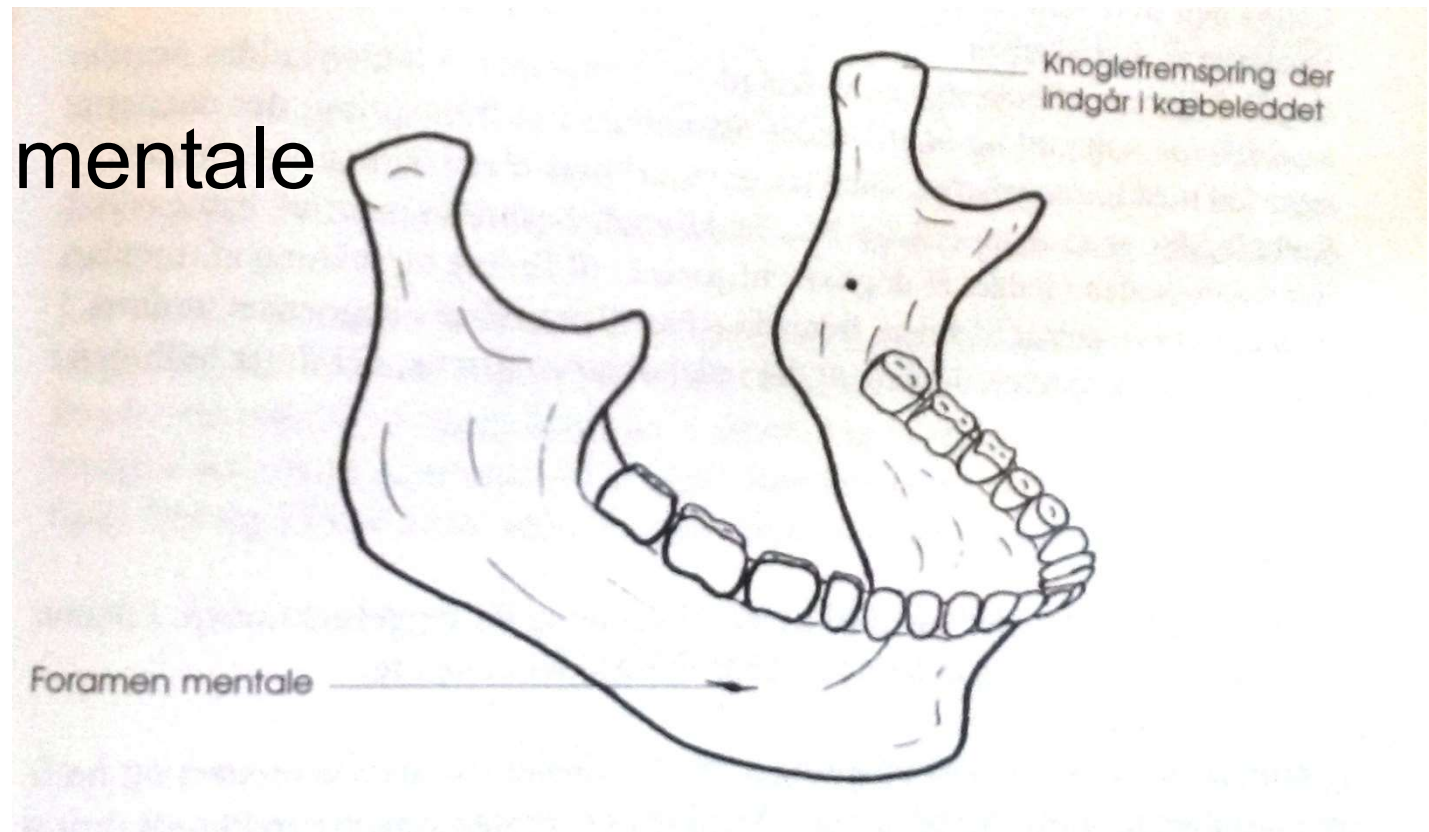

[musculus masseter]

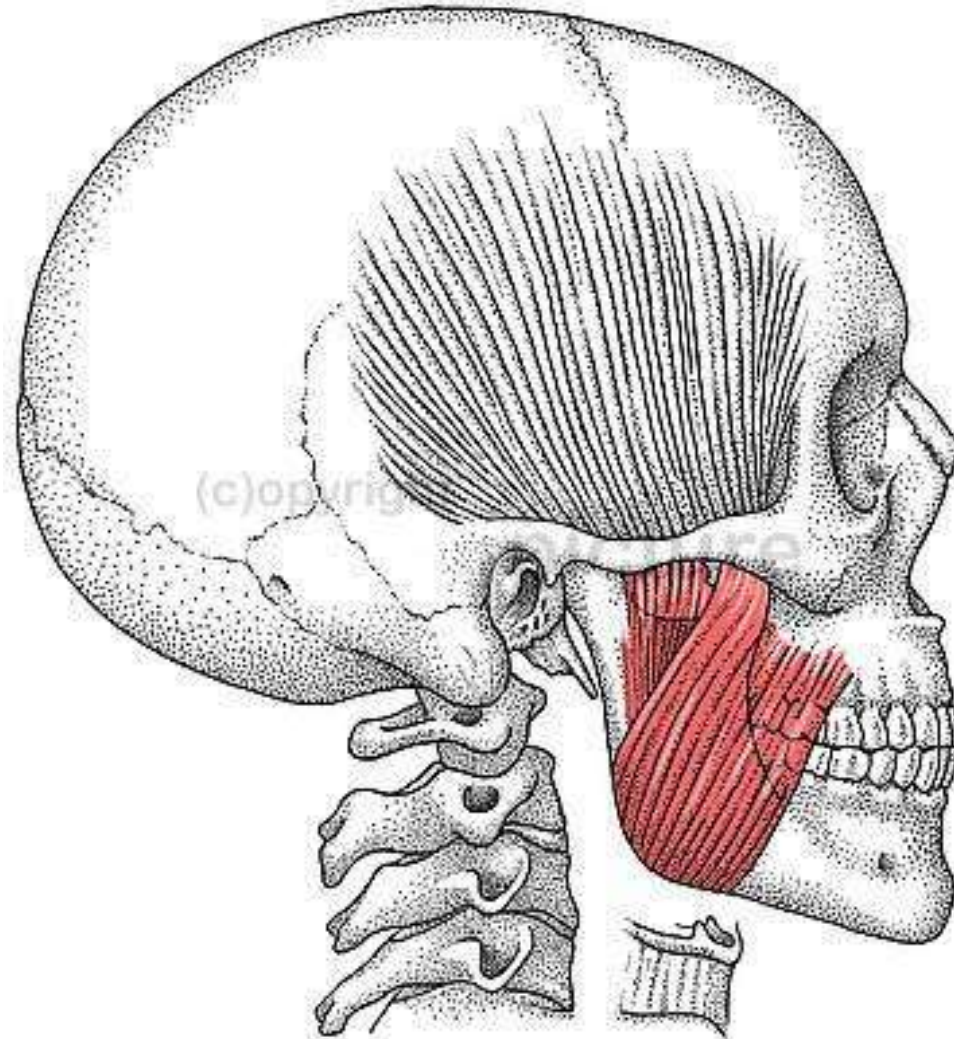

[musculus temporalis]

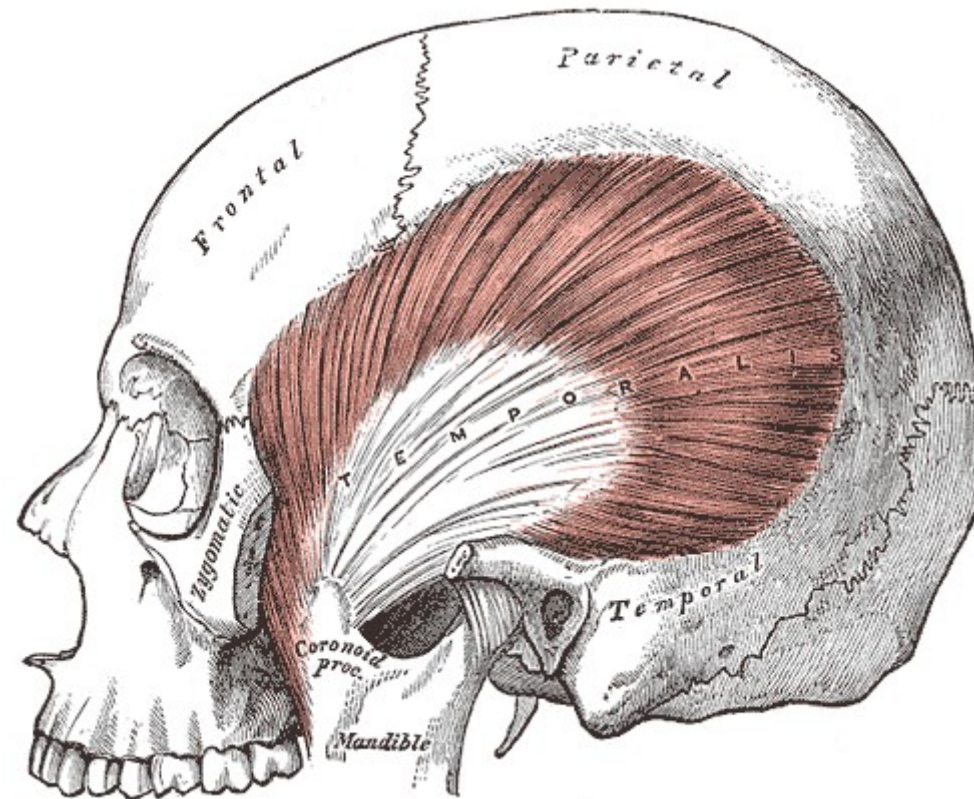

[kraniet]

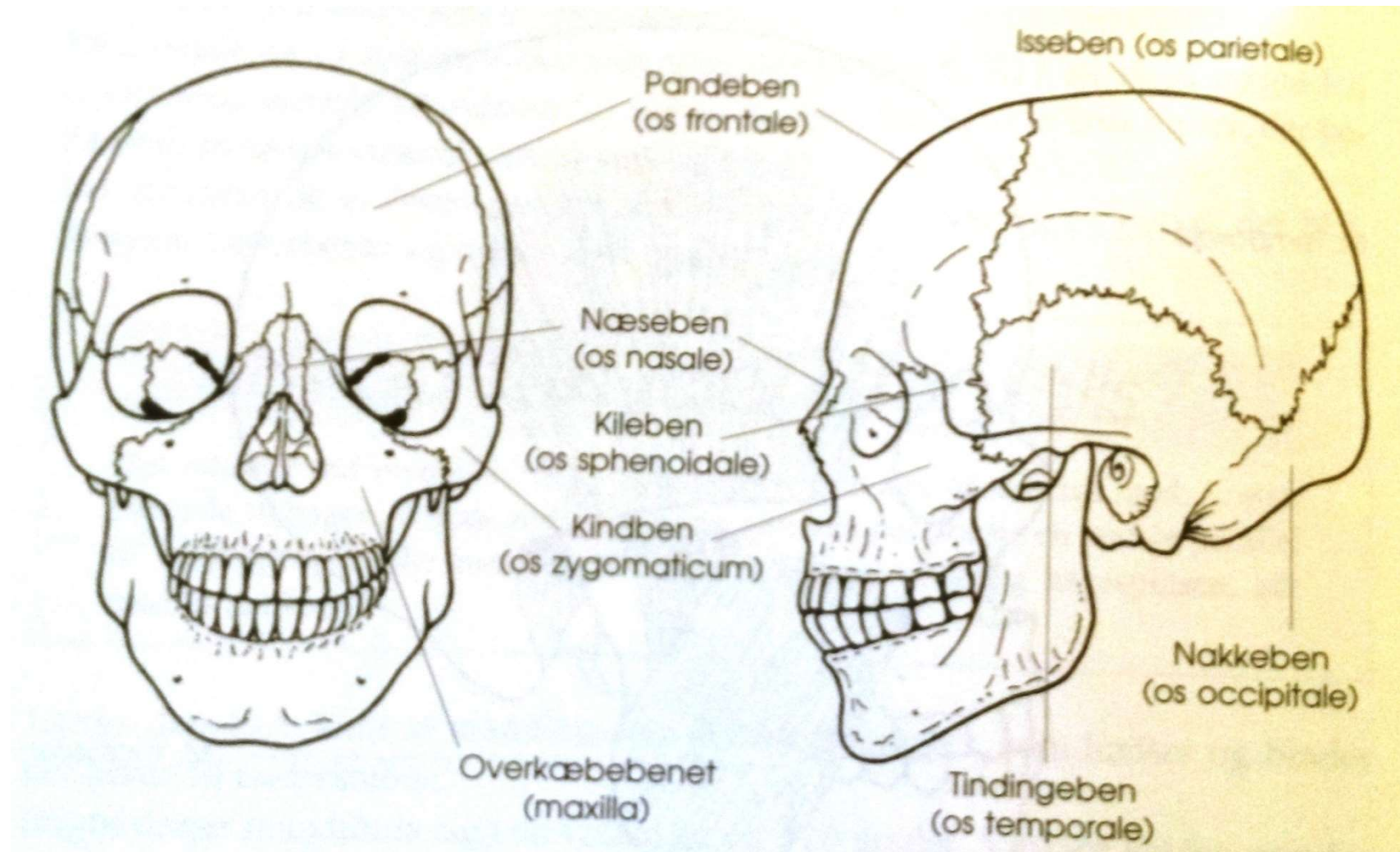

[kraniet]

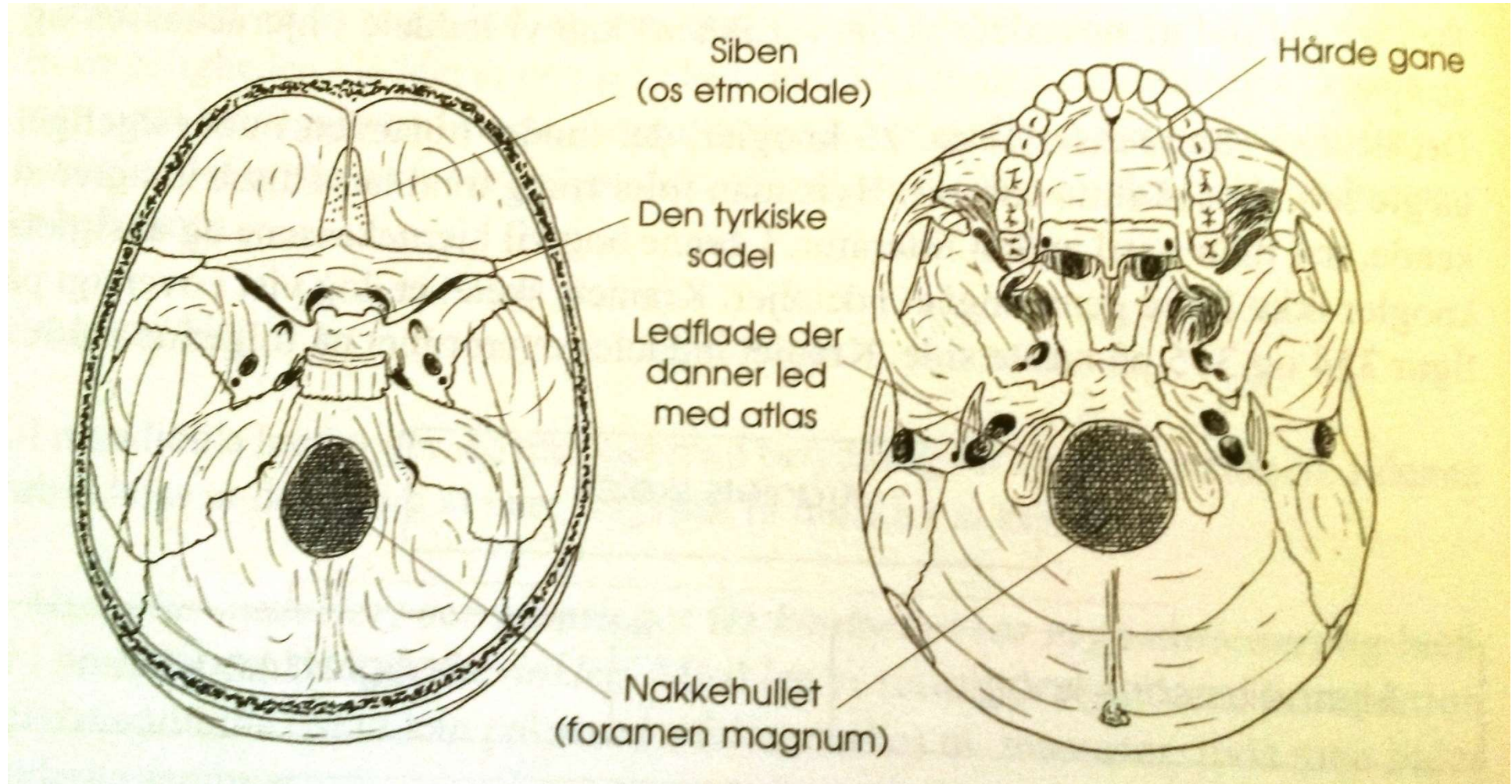

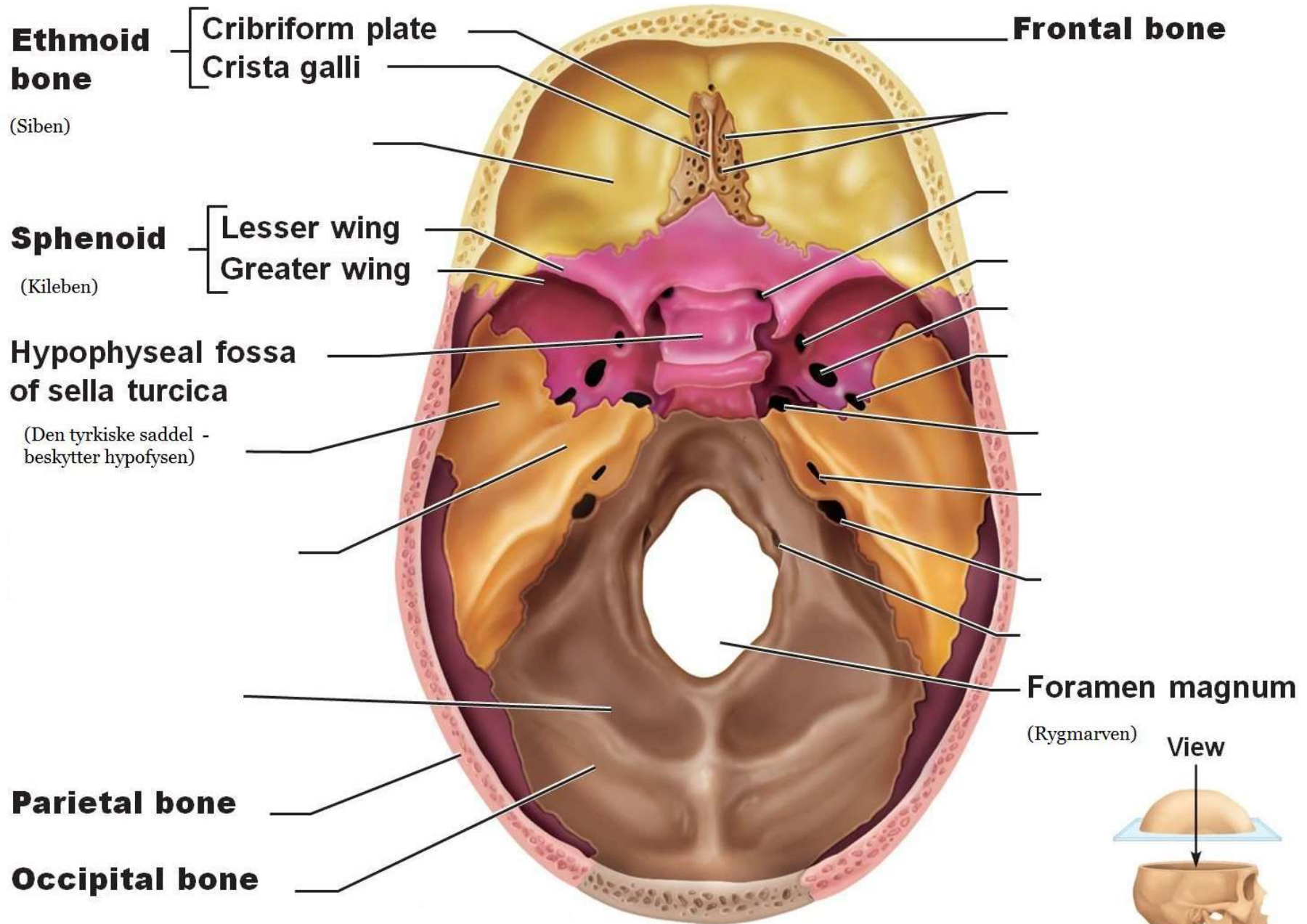

(a) Superior view of the skull

[ansigtets muskler]

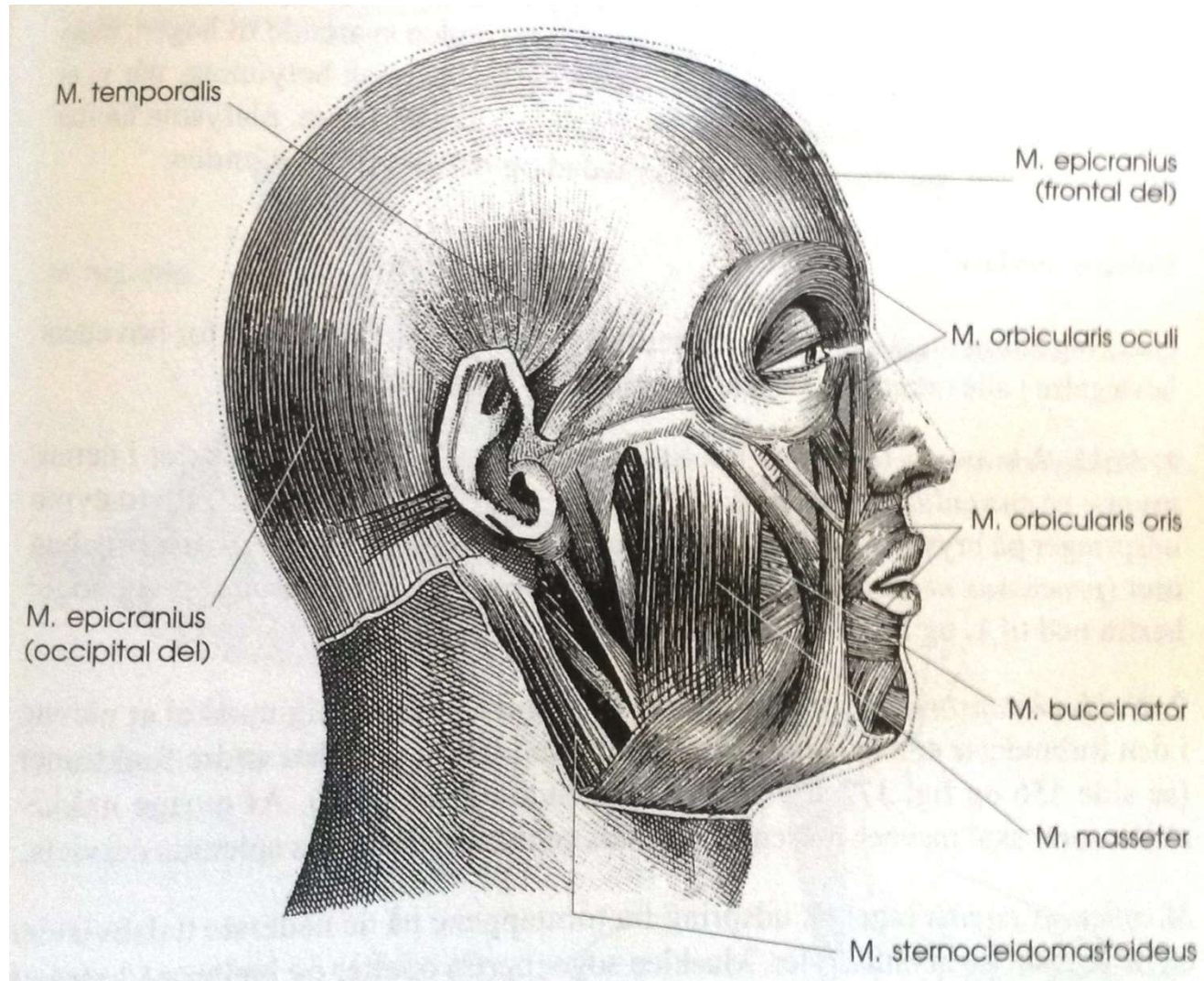

[musculus orbicularis oculi]

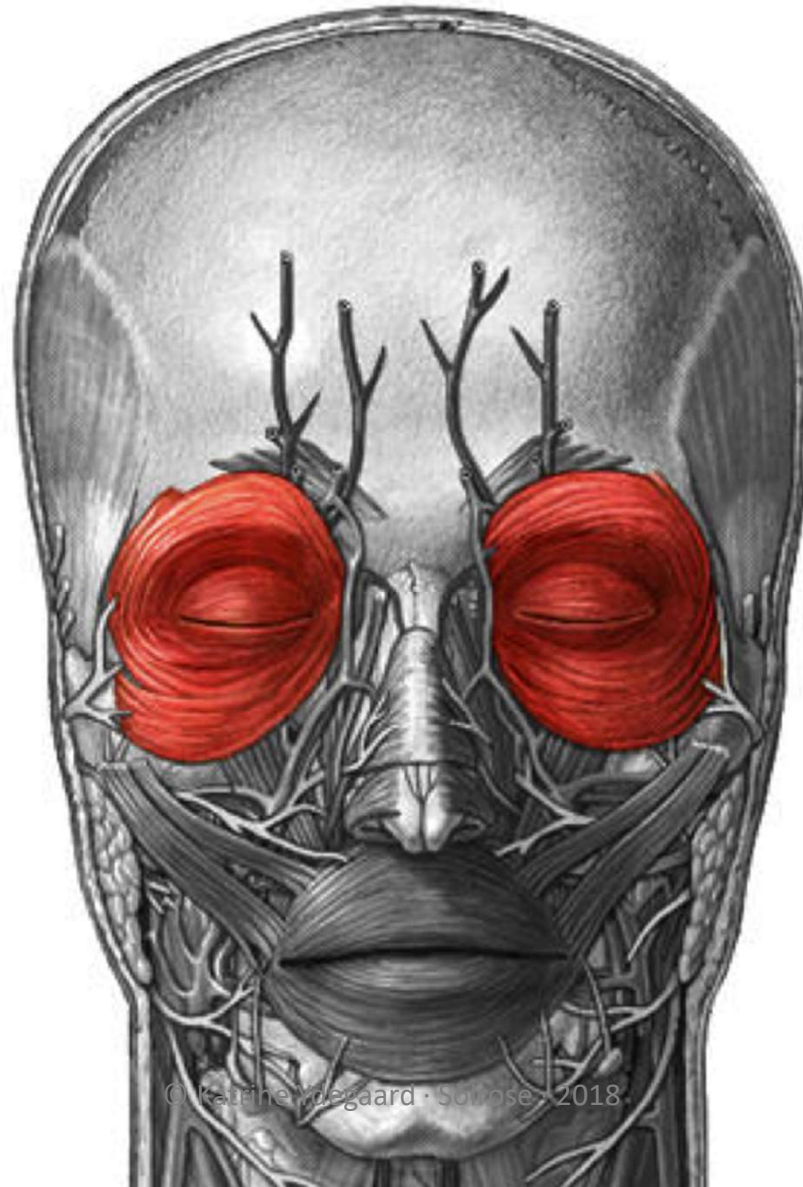

[musculus orbicularis oris]

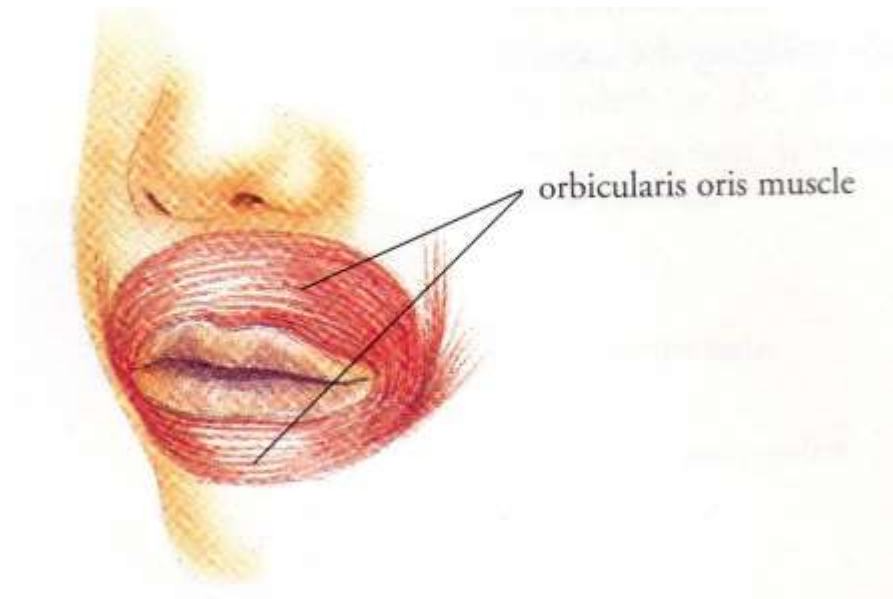

[musculus buccinator]

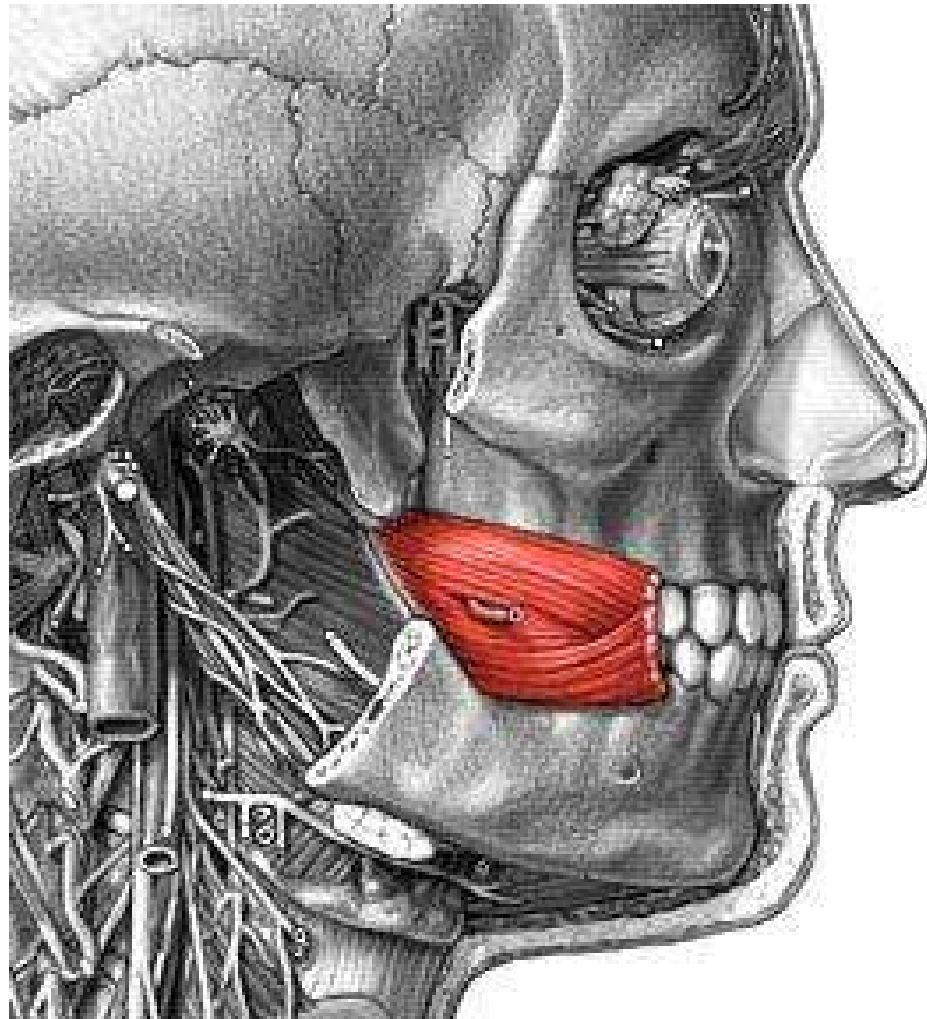

[musculus platysma]

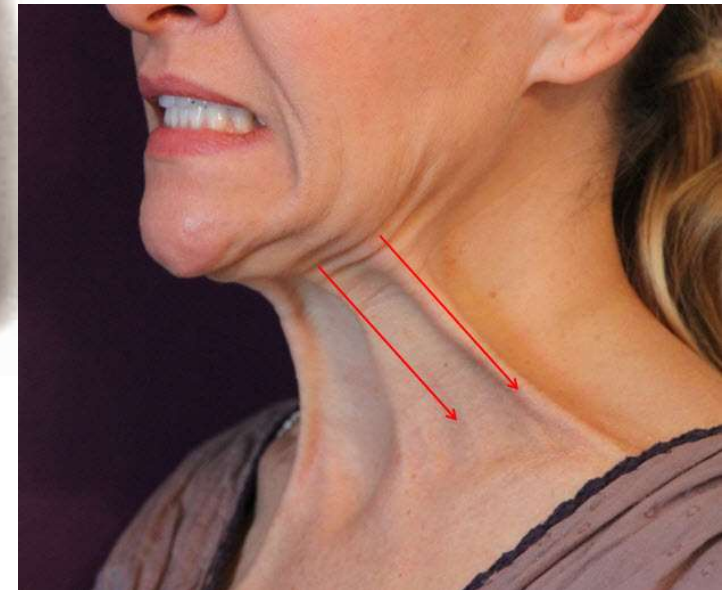
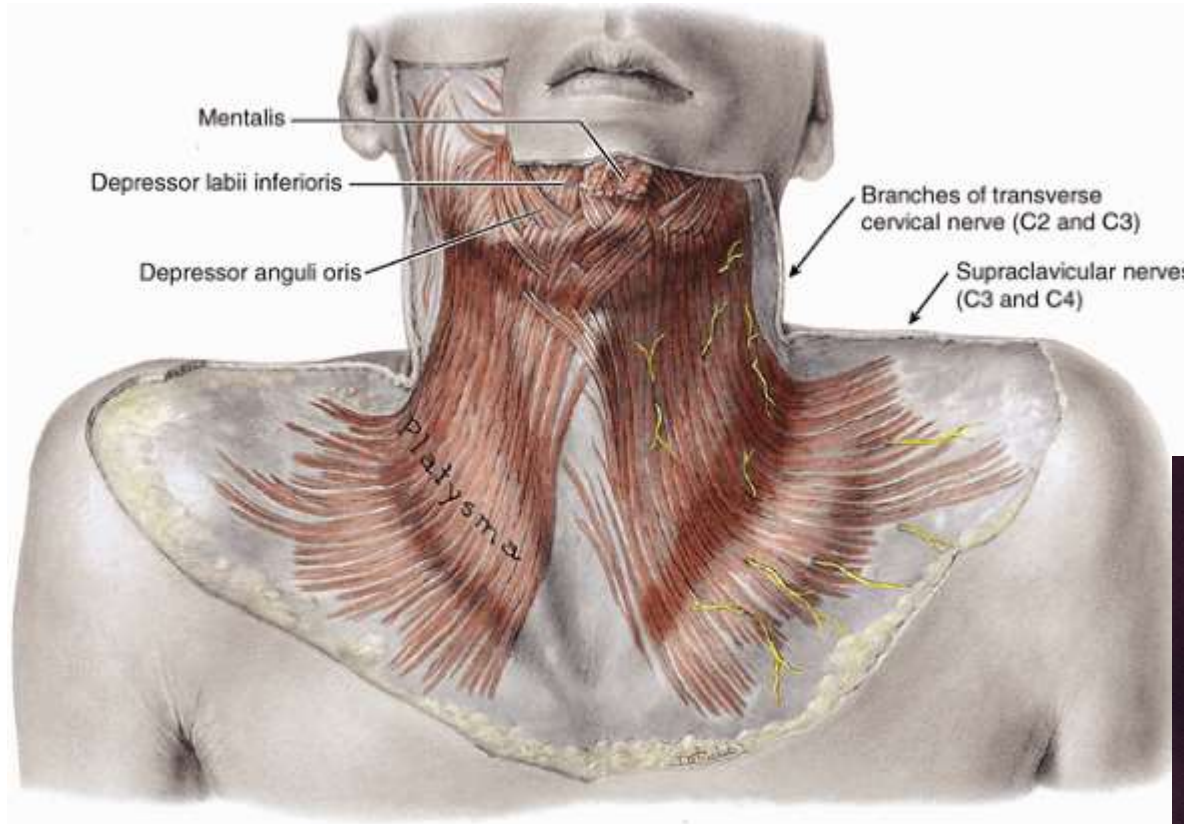

[musculus epicranius]

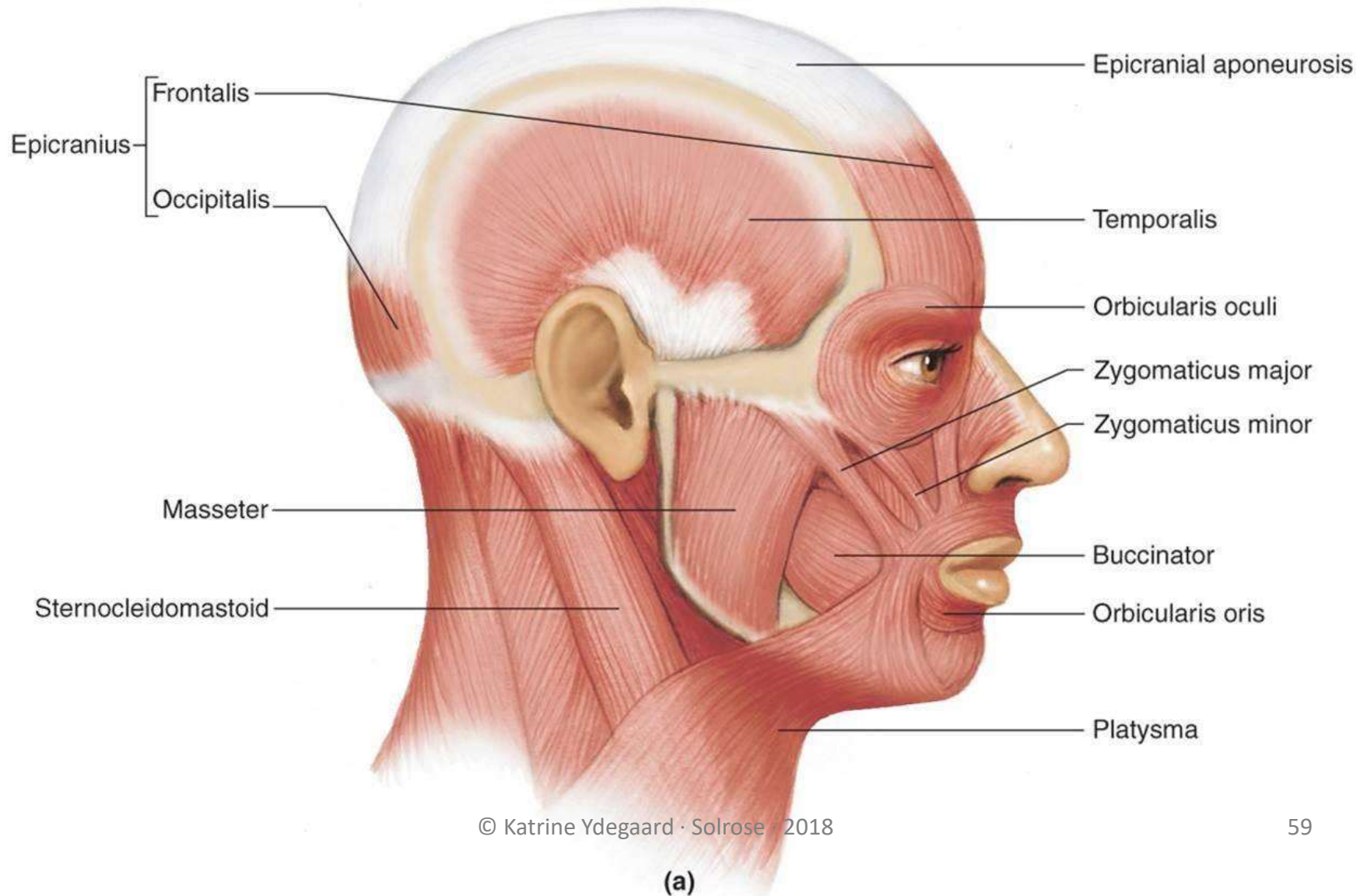

[musculus sternocleidomastoideus]

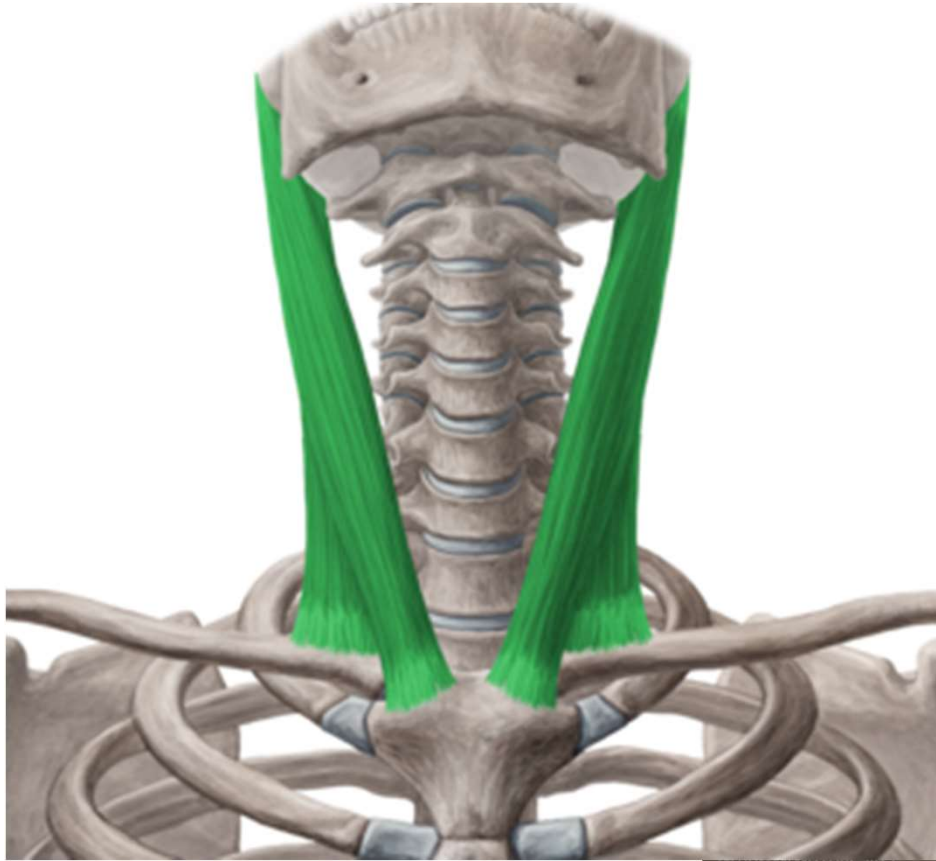

(C) HUMAN MOTORS 2013

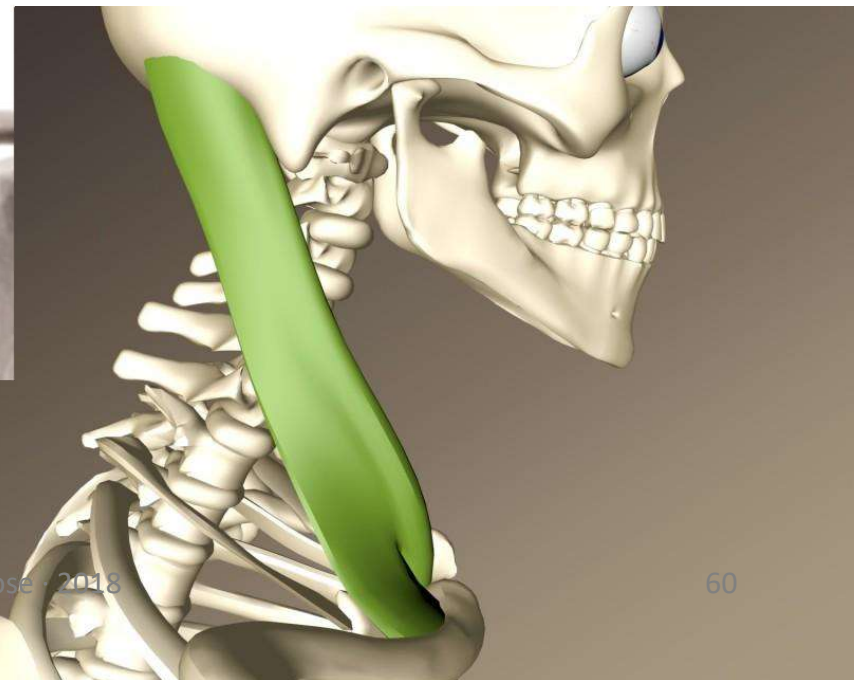

[scalenus-gruppen]

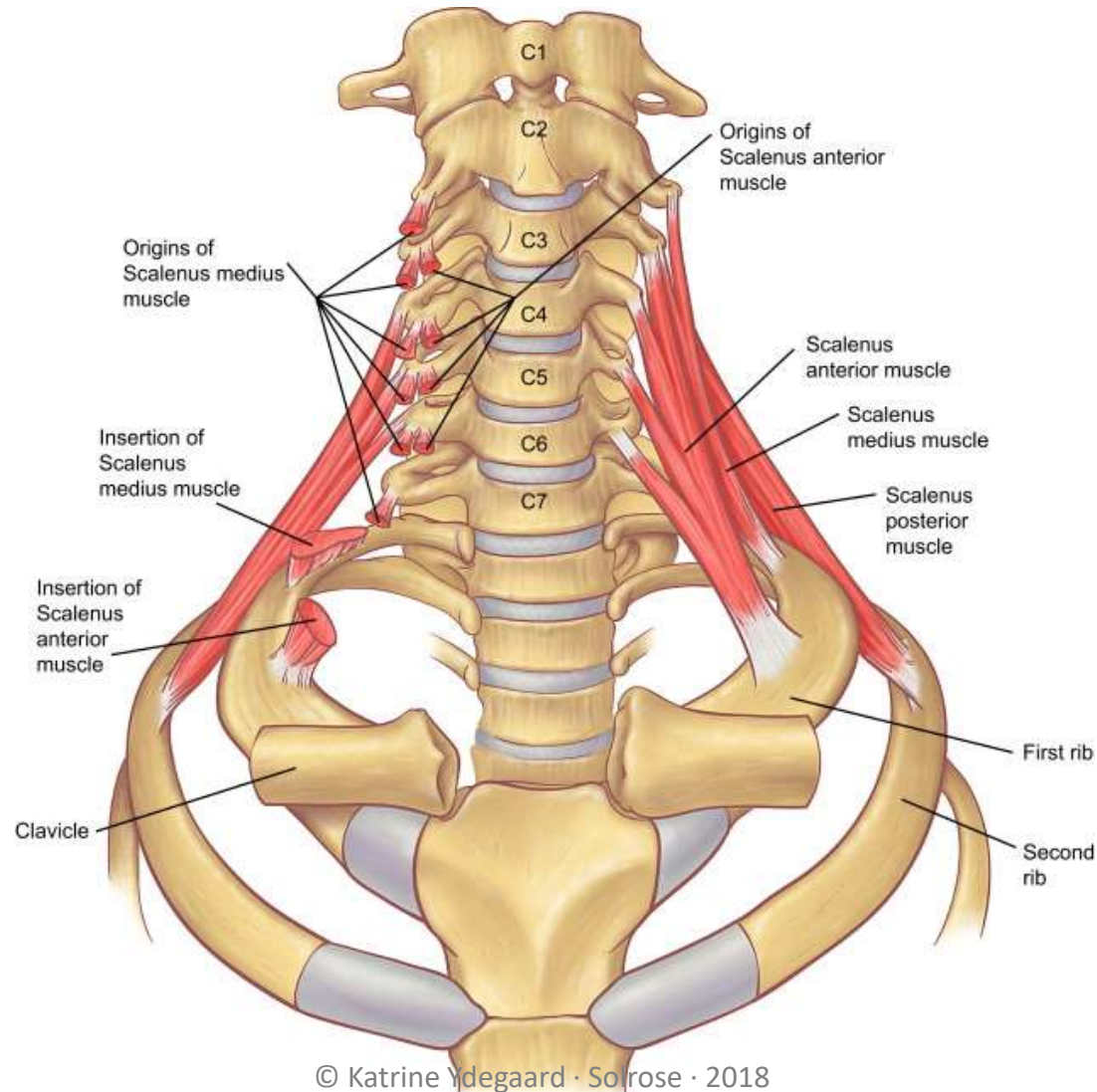

[musculus trapezius]

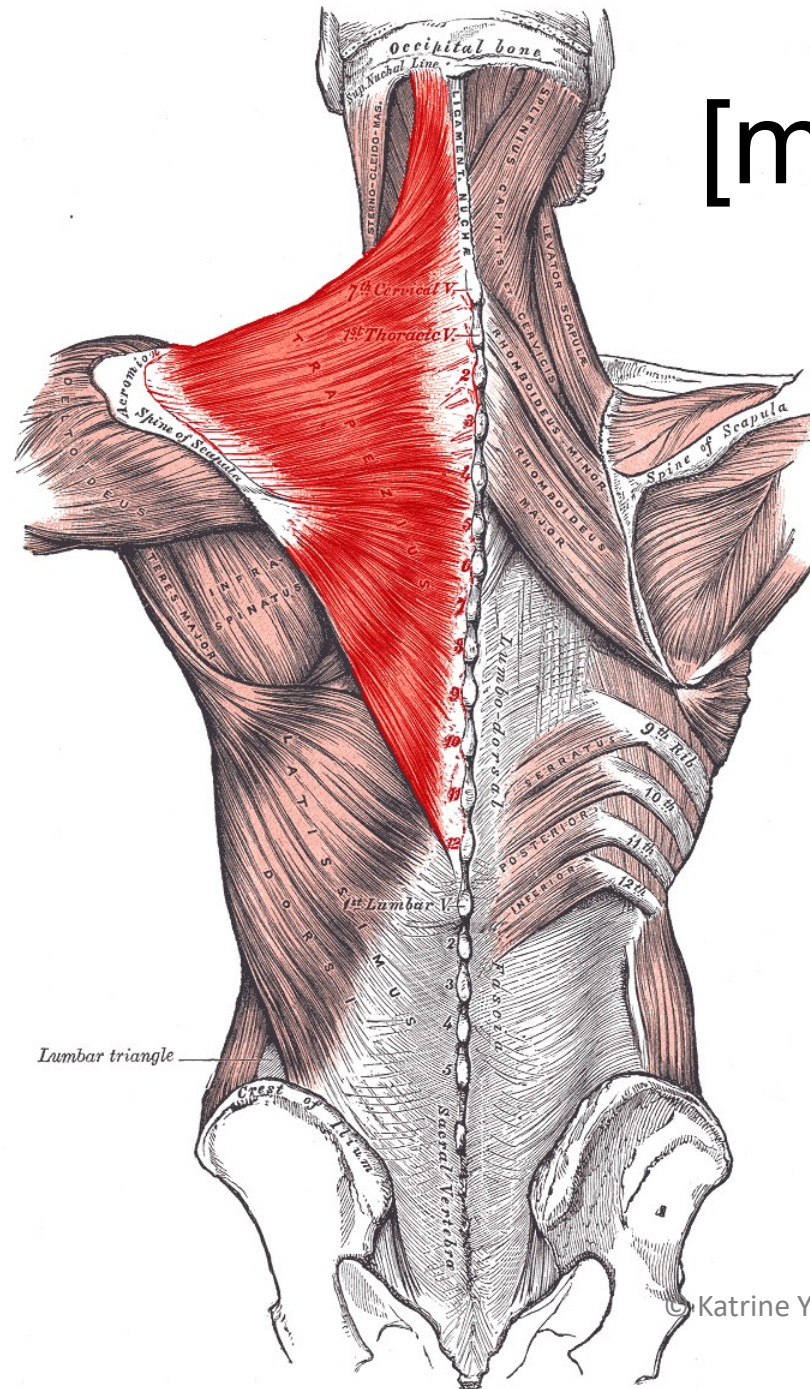

[musculus splenius capitis]

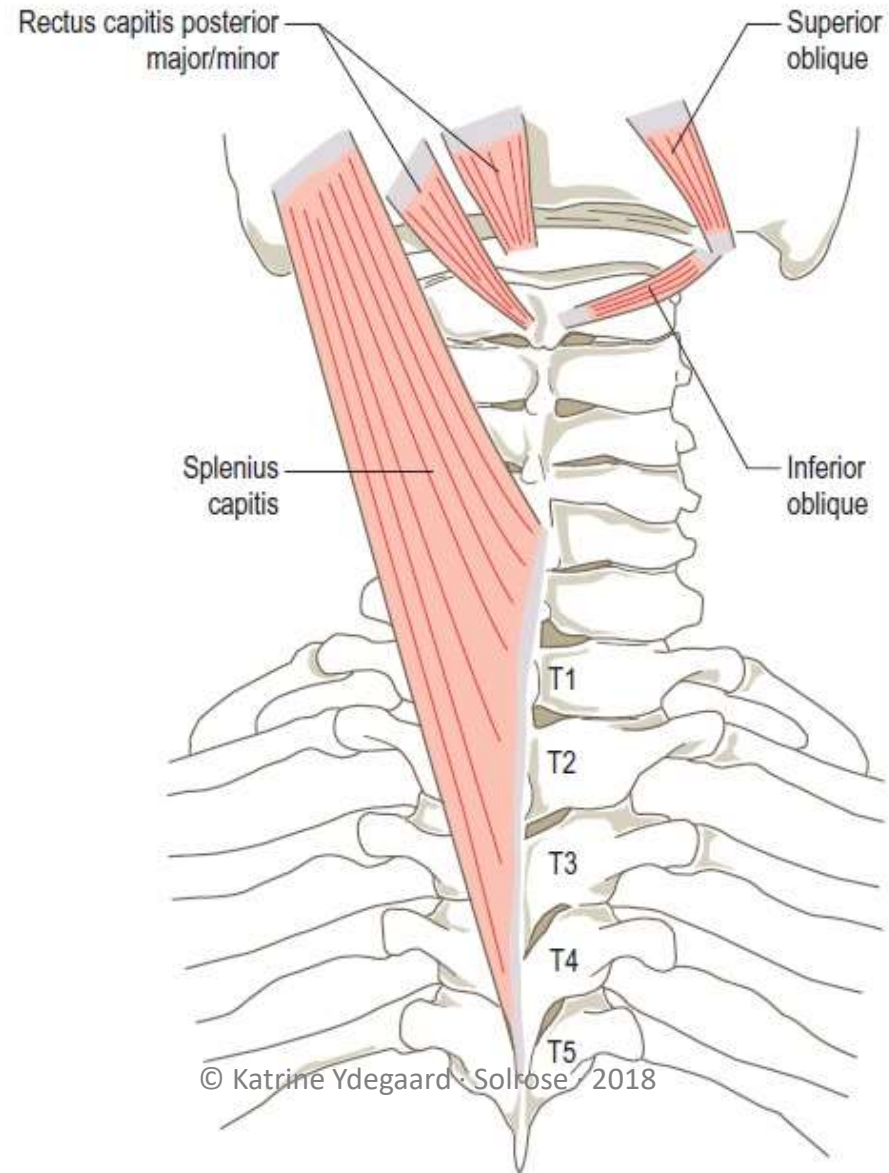

[musculus splenius cervicis]

