alt
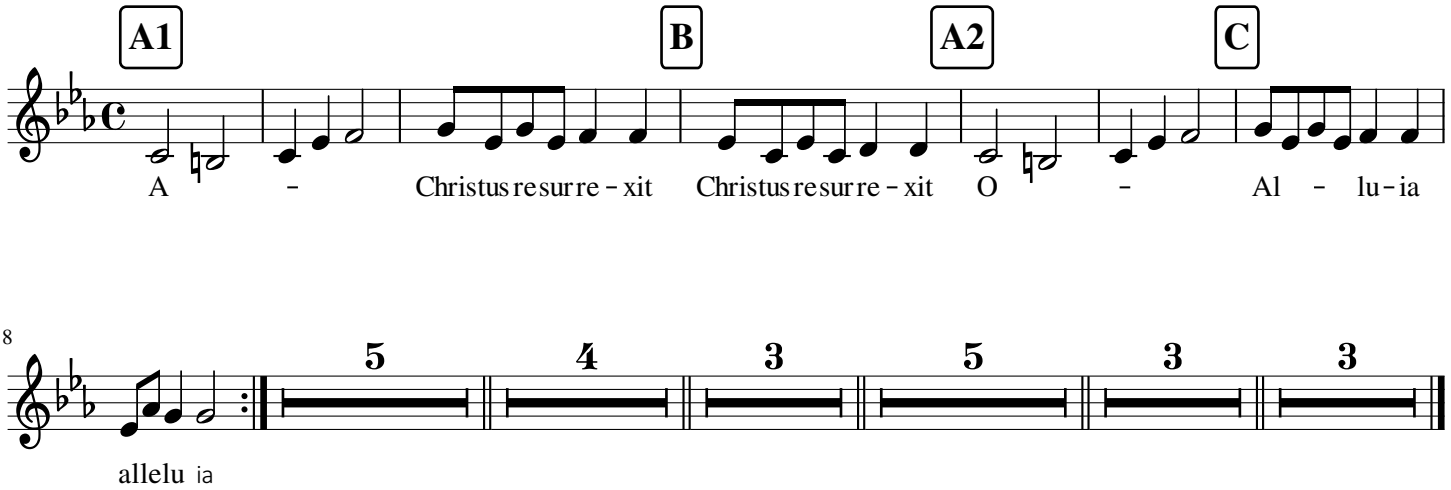
Christus resurrexit