sopraan
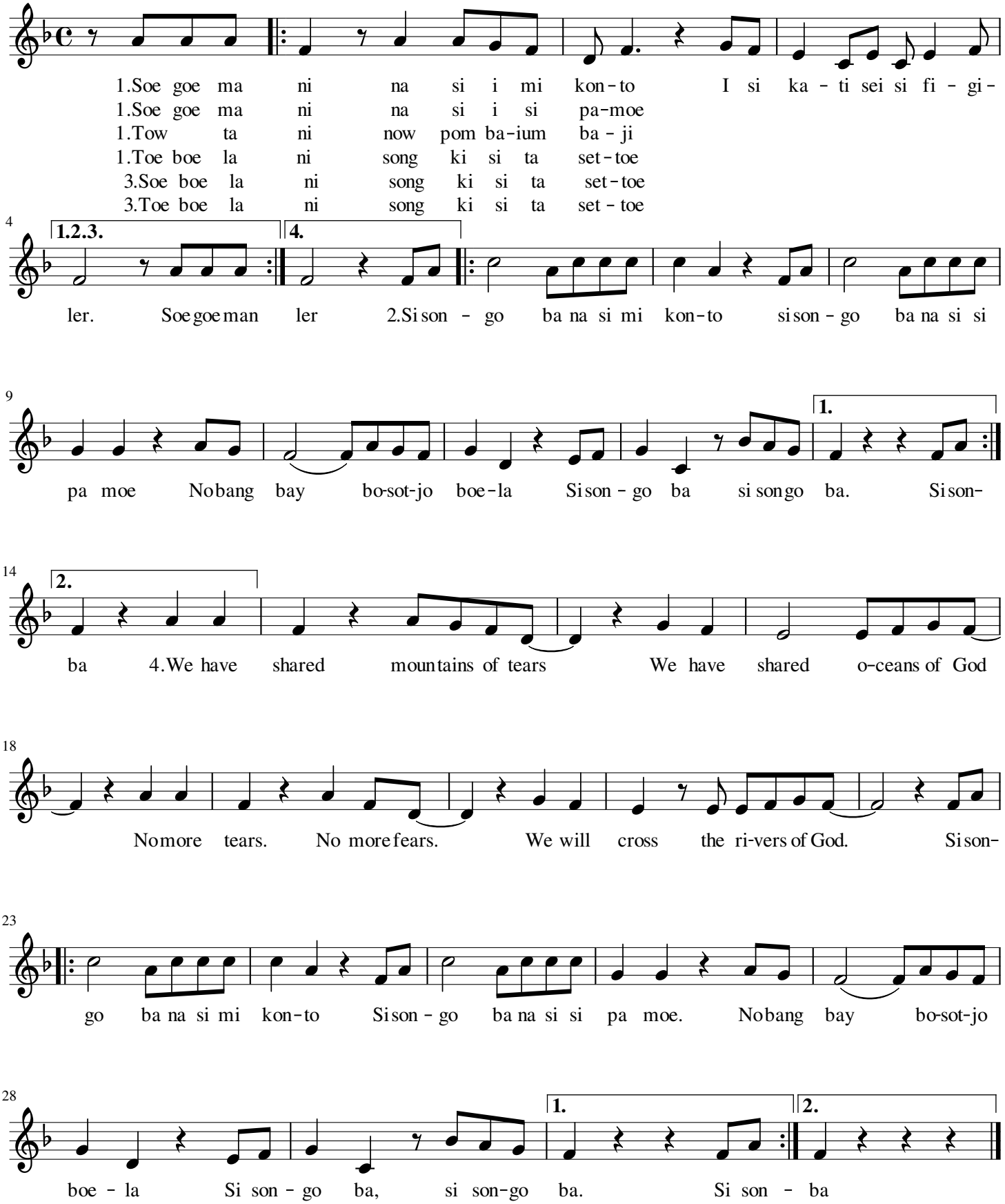
Soegoe Mani