Klarinette in B

Andante
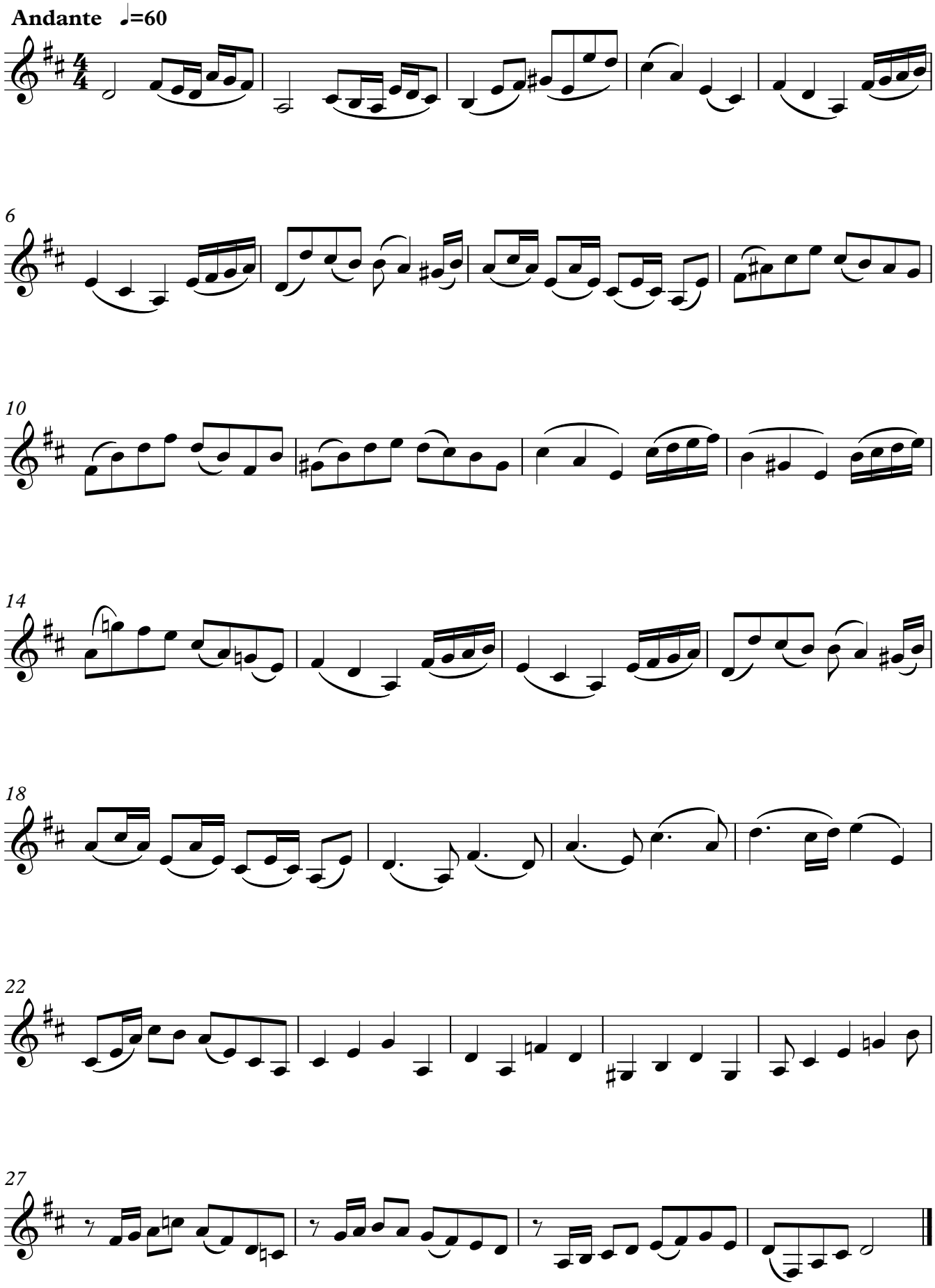
J. Johow 2026