Violine 3

Geburtstagslied des Krokodils Gena
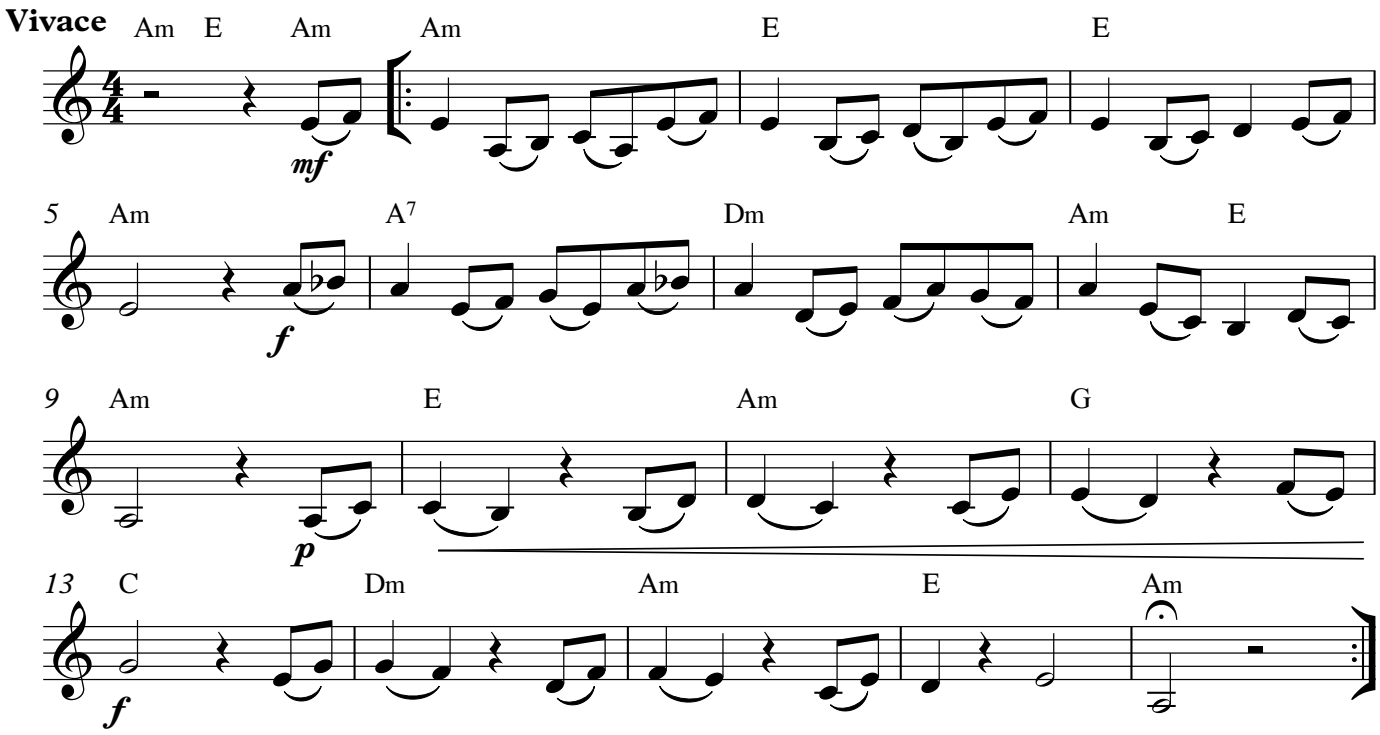
Nach Vladimir Schainsky