My friend, the bass

for two violins, bass and brushes

Joachim Johow
2024

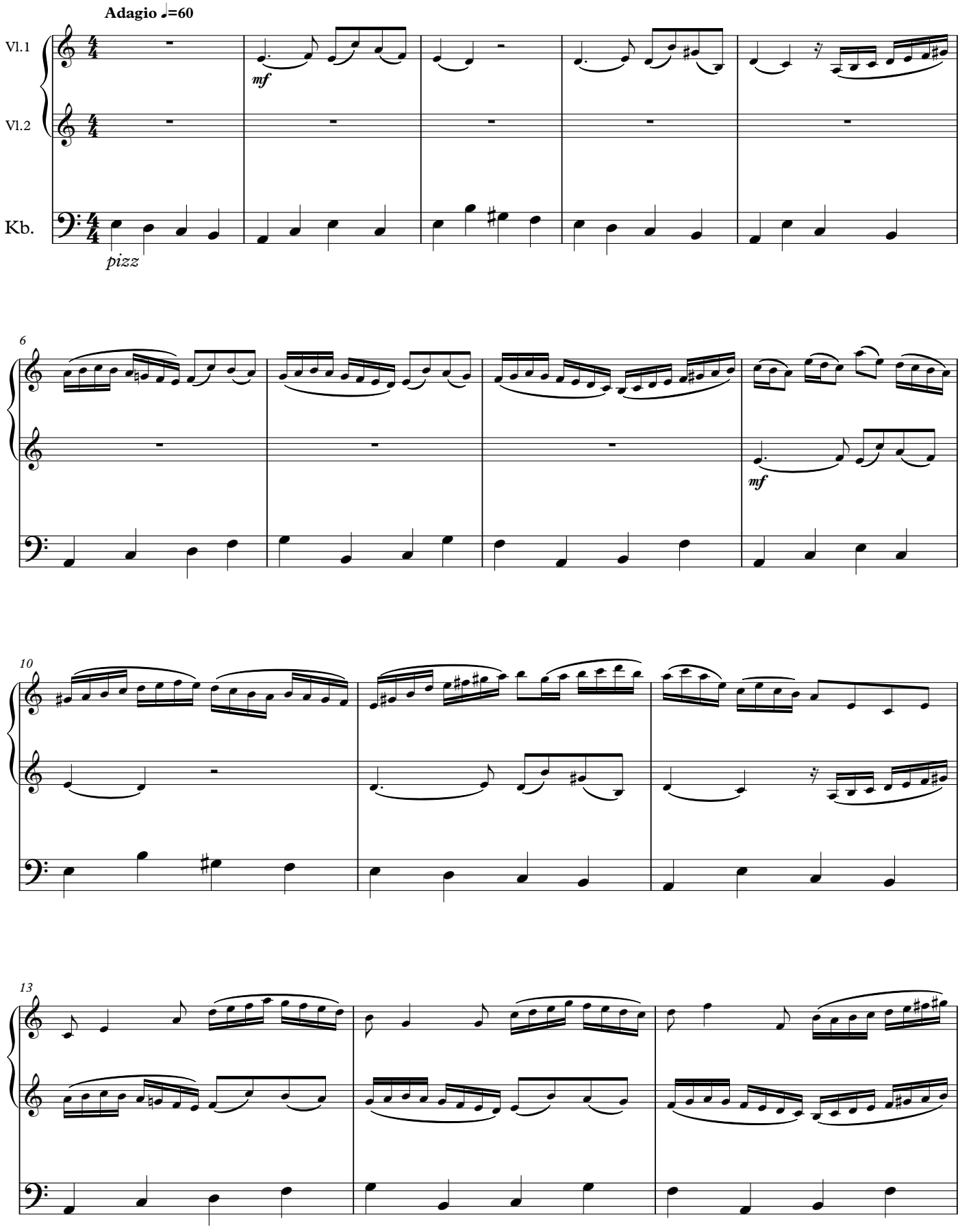

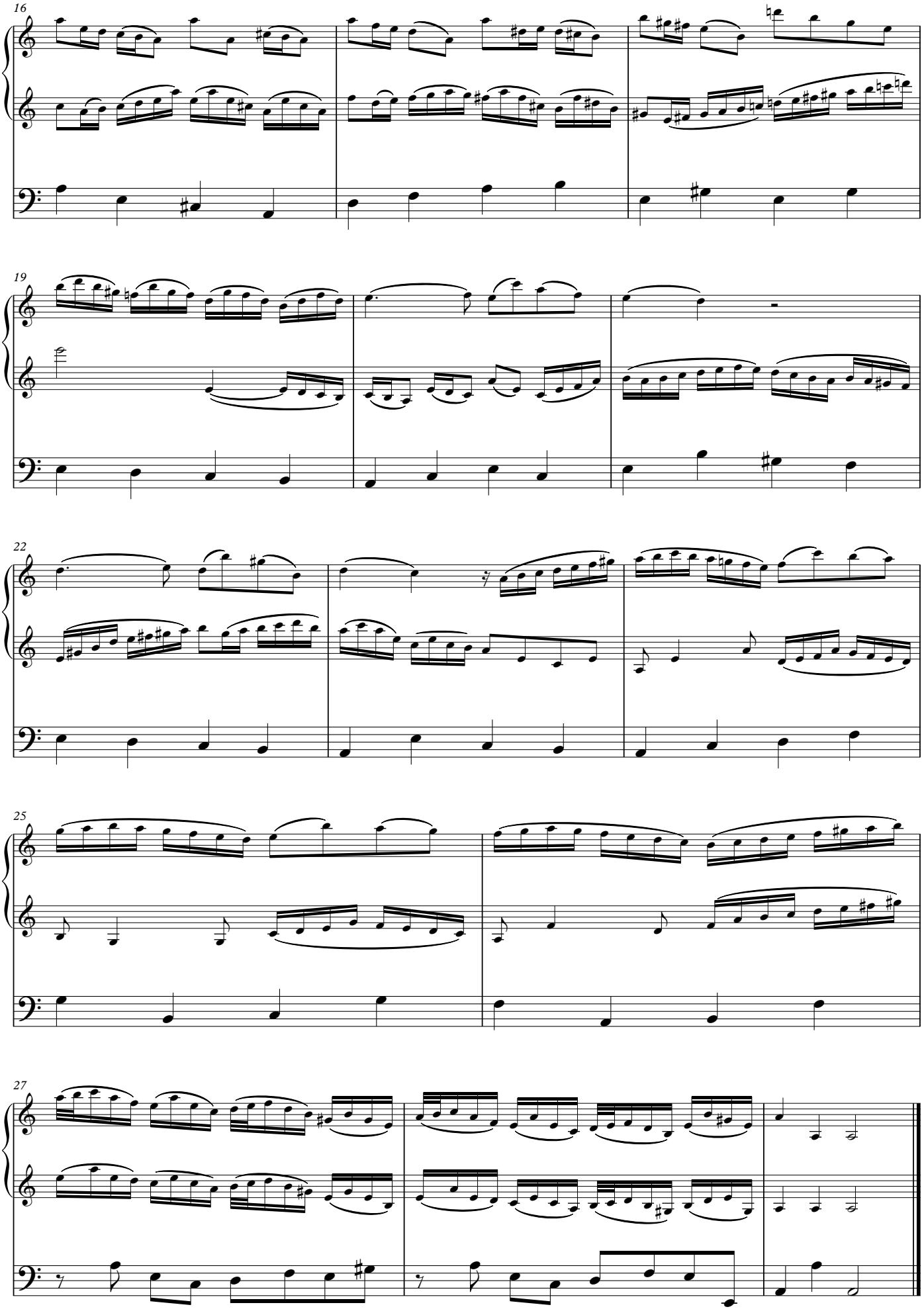
16
19
22
25
27