Flöte

Hills of Manchuria

Waltz

Ilya Shatrov 1906/
Arr.J Johow

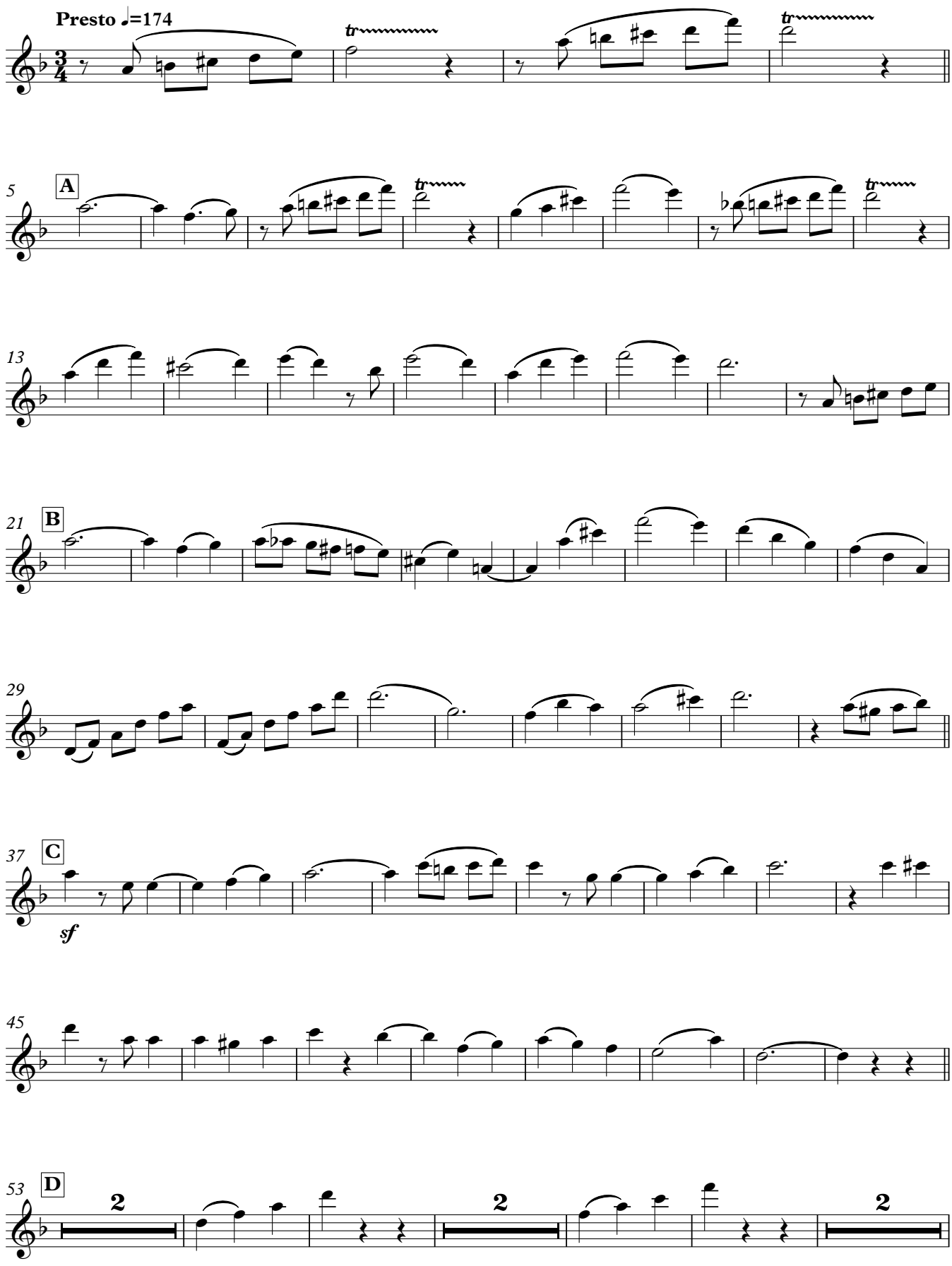

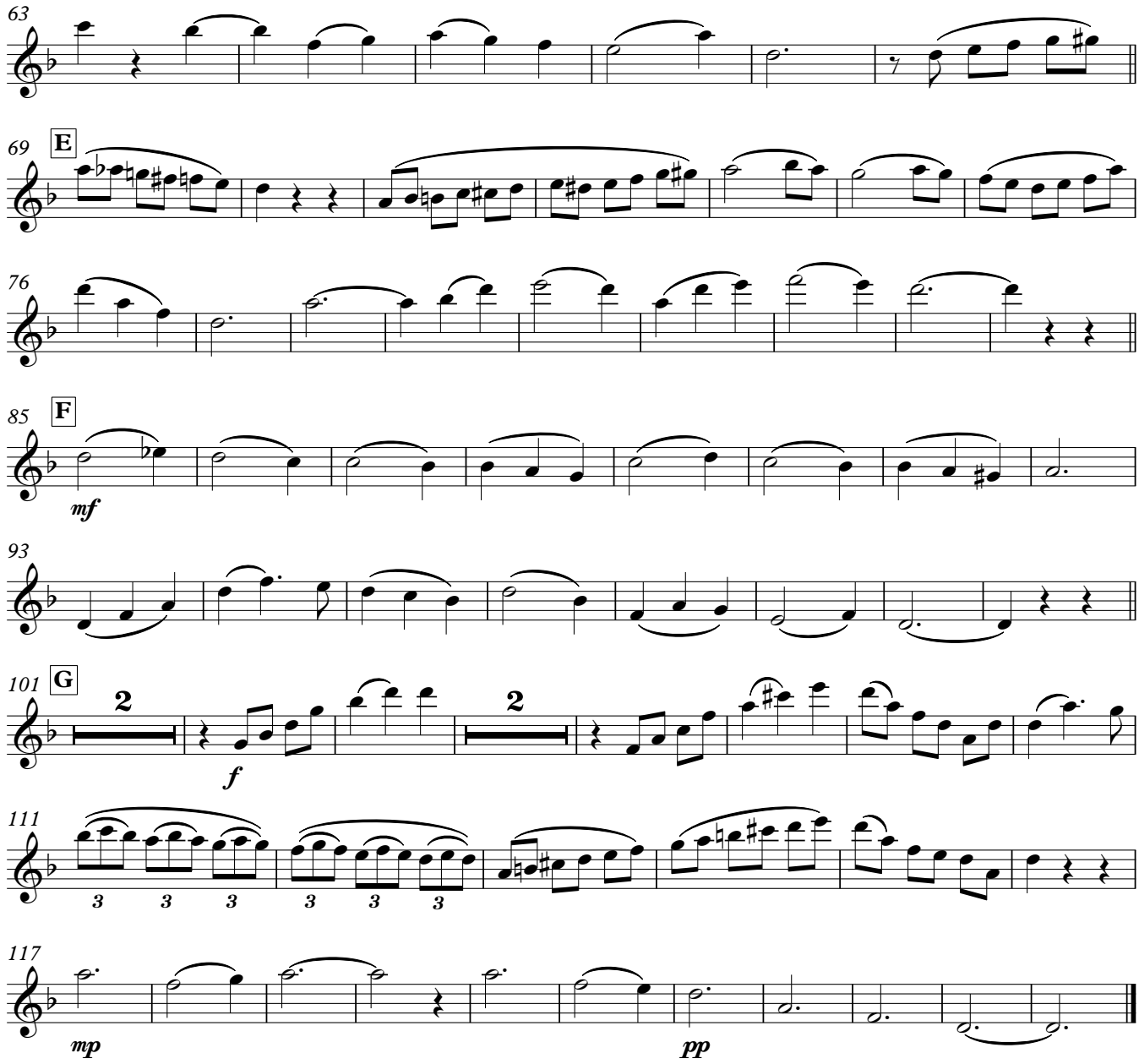
63
69
E
76
85
F
mf
93
101
G
2
f
111
3
117
mp
pp