Die Wasserfälle von Iguaçu

Violine 1

Fassung für Flöten und Streichorchester

Joachim Johow
14.12.13

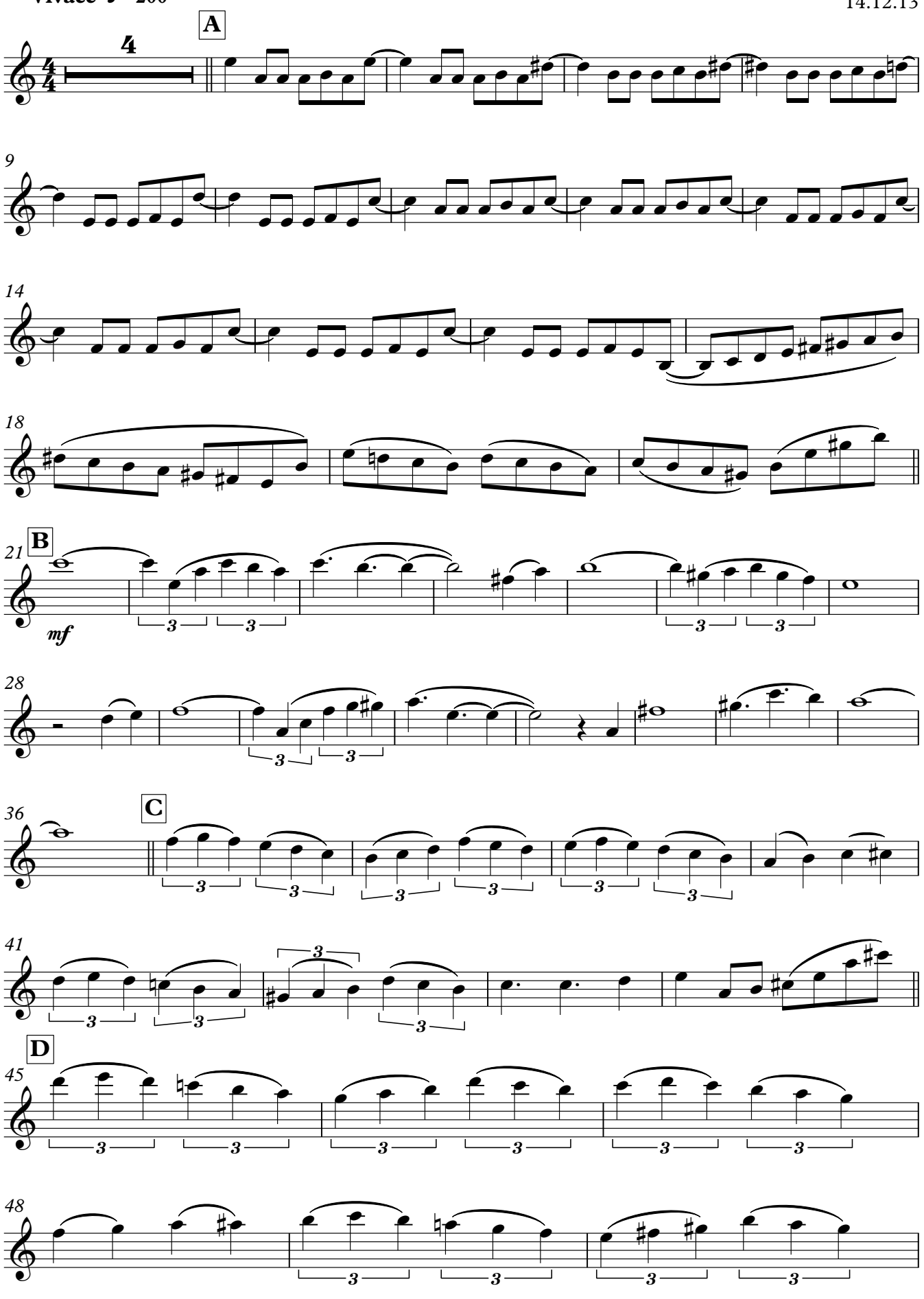

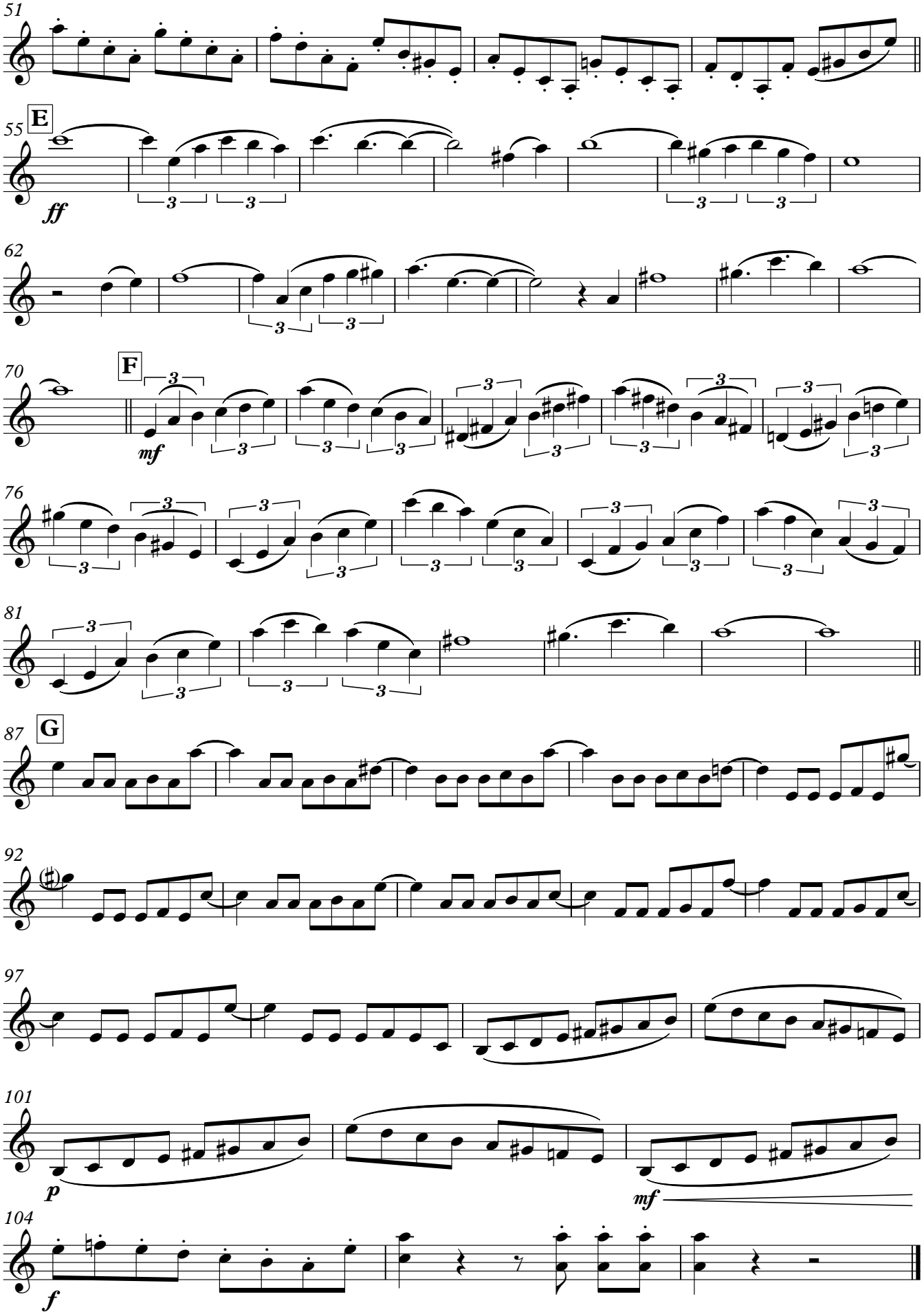
51
55
E
ff
62
70
F
mf
76
81
87
G
92
97
101
p
mf
104
f