Viola

Die Wasserfälle von Iguaçu

Fassung für Flöten und Streichorchester

Joachim Johow
14.12.13

Vivace ♩ =200

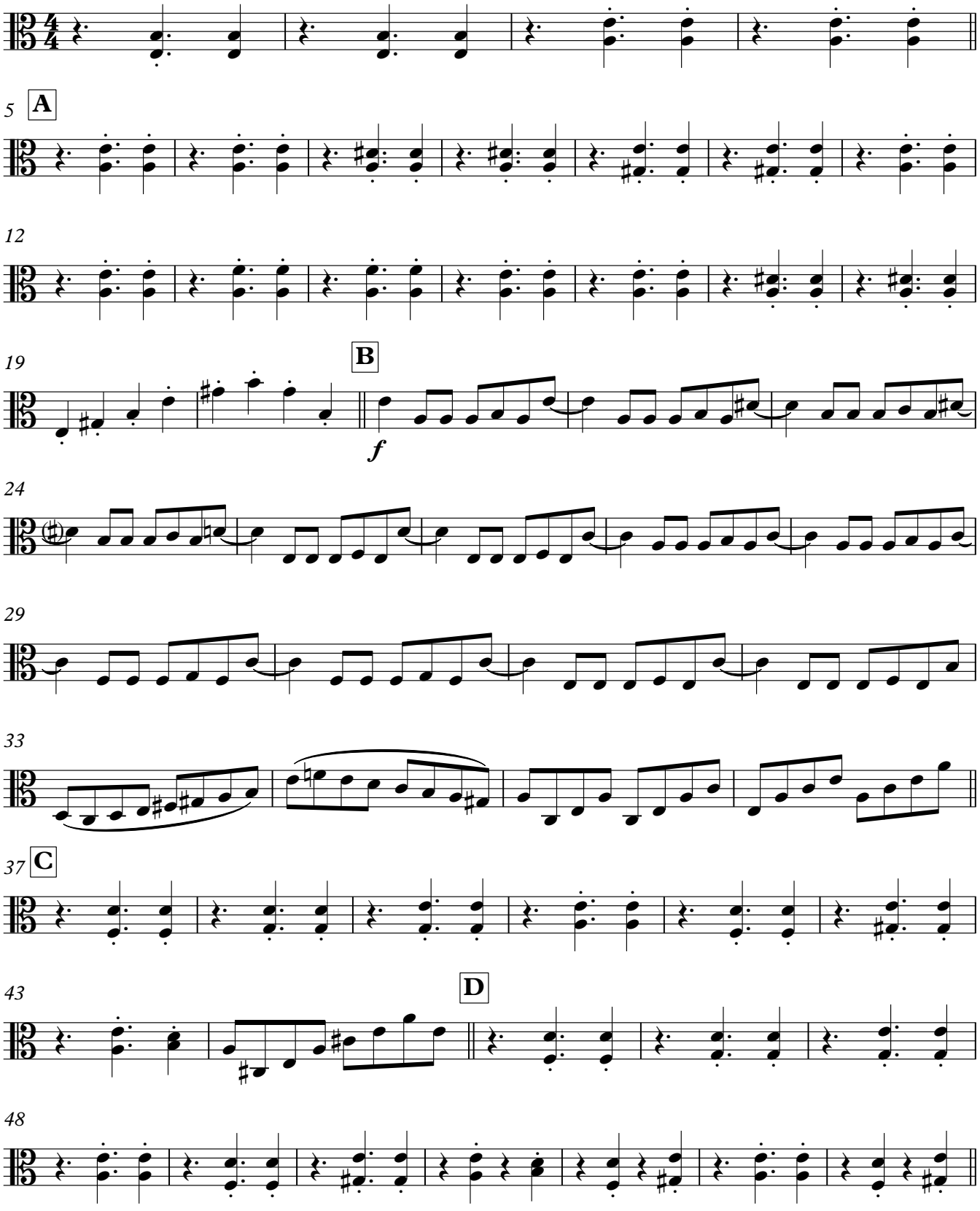

V.S.

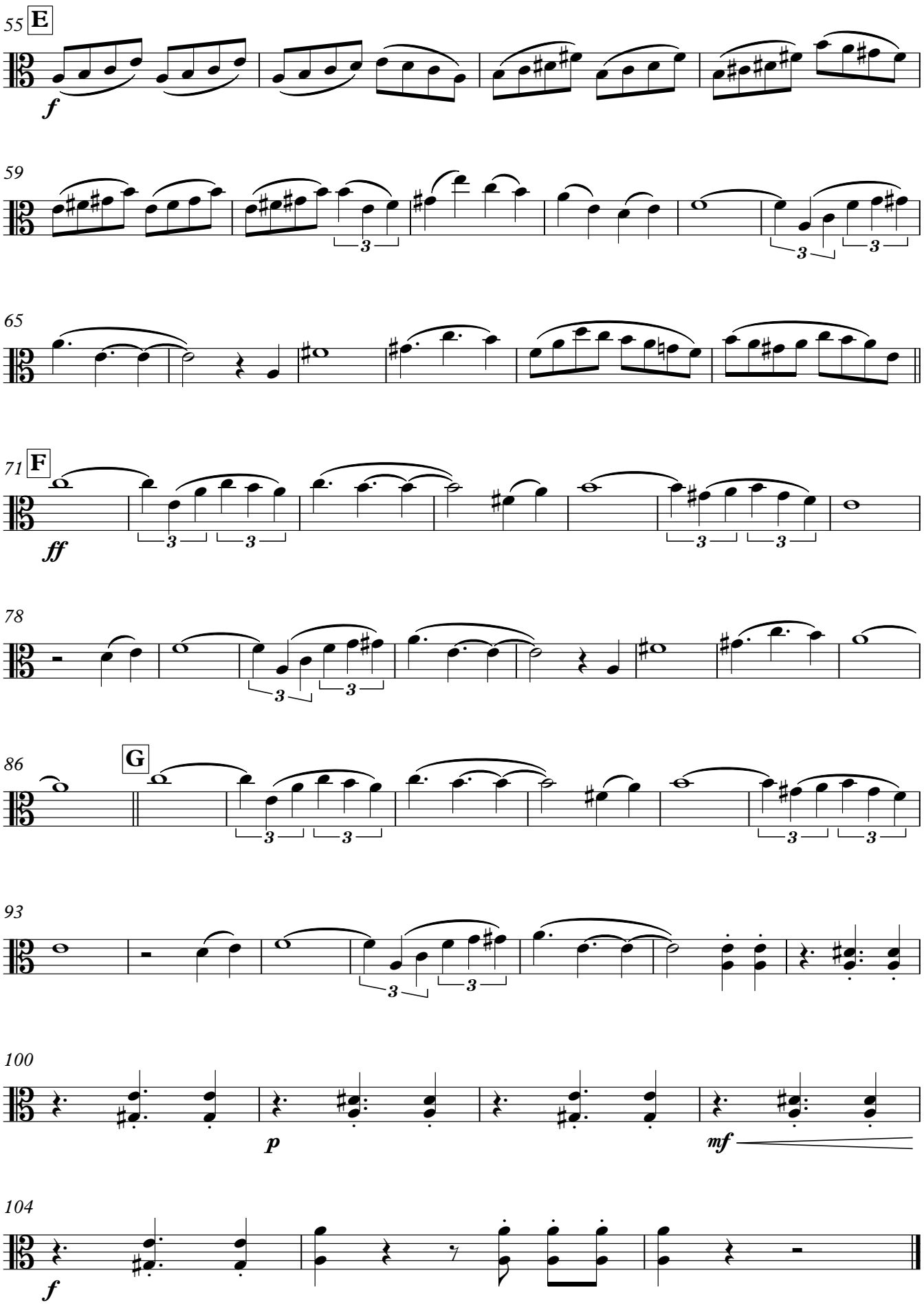
55
E
f
59
3
3
3
65
71
F
ff
3
3
3
3
78
3
3
86
G
3
3
3
3
93
3
3
100
p
mf
104
f