Flöte 2

Die Wasserfälle von Iguaçu

Fassung für Flöten und Streichorchester

Joachim Johow
14.12.13

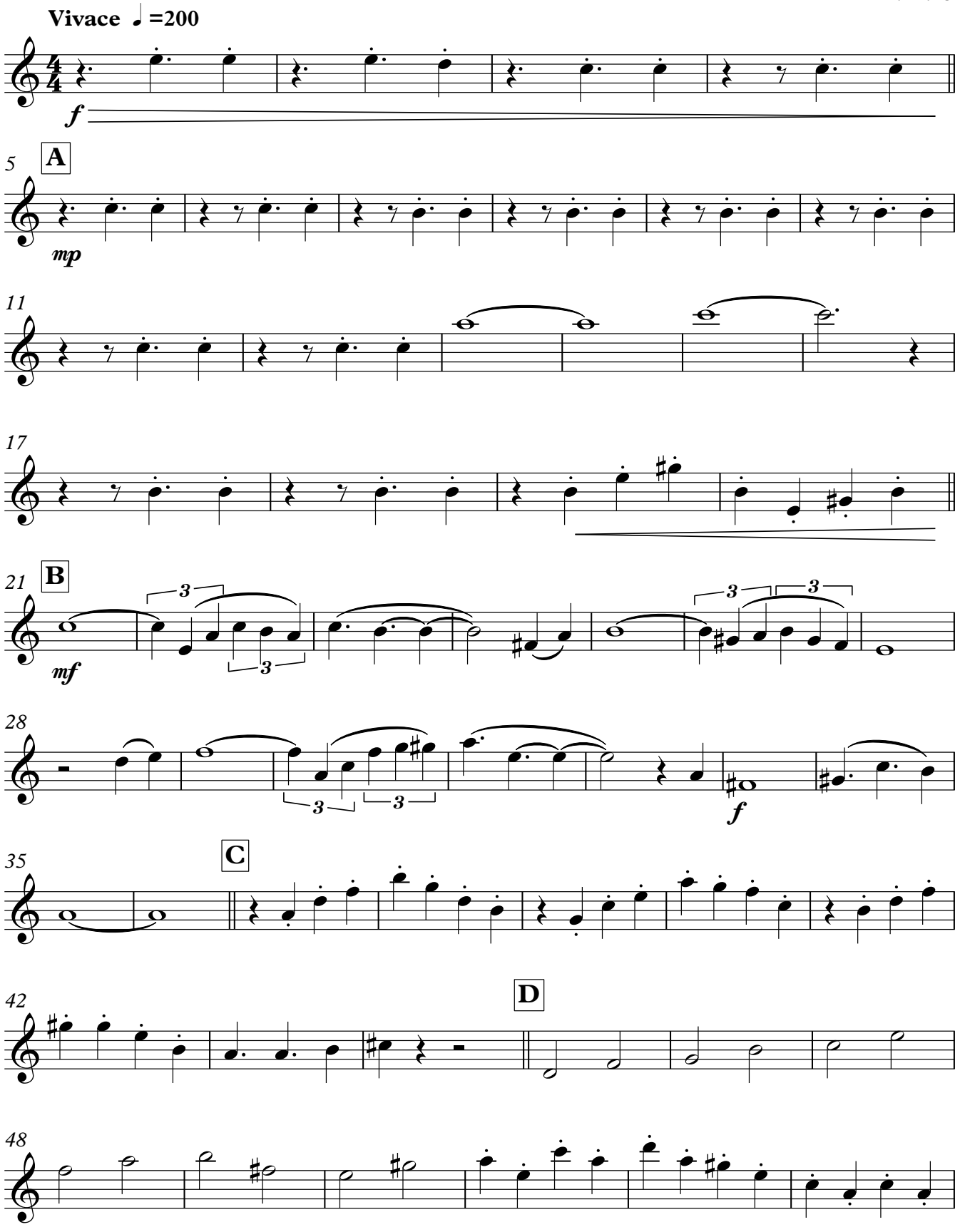

V.S.

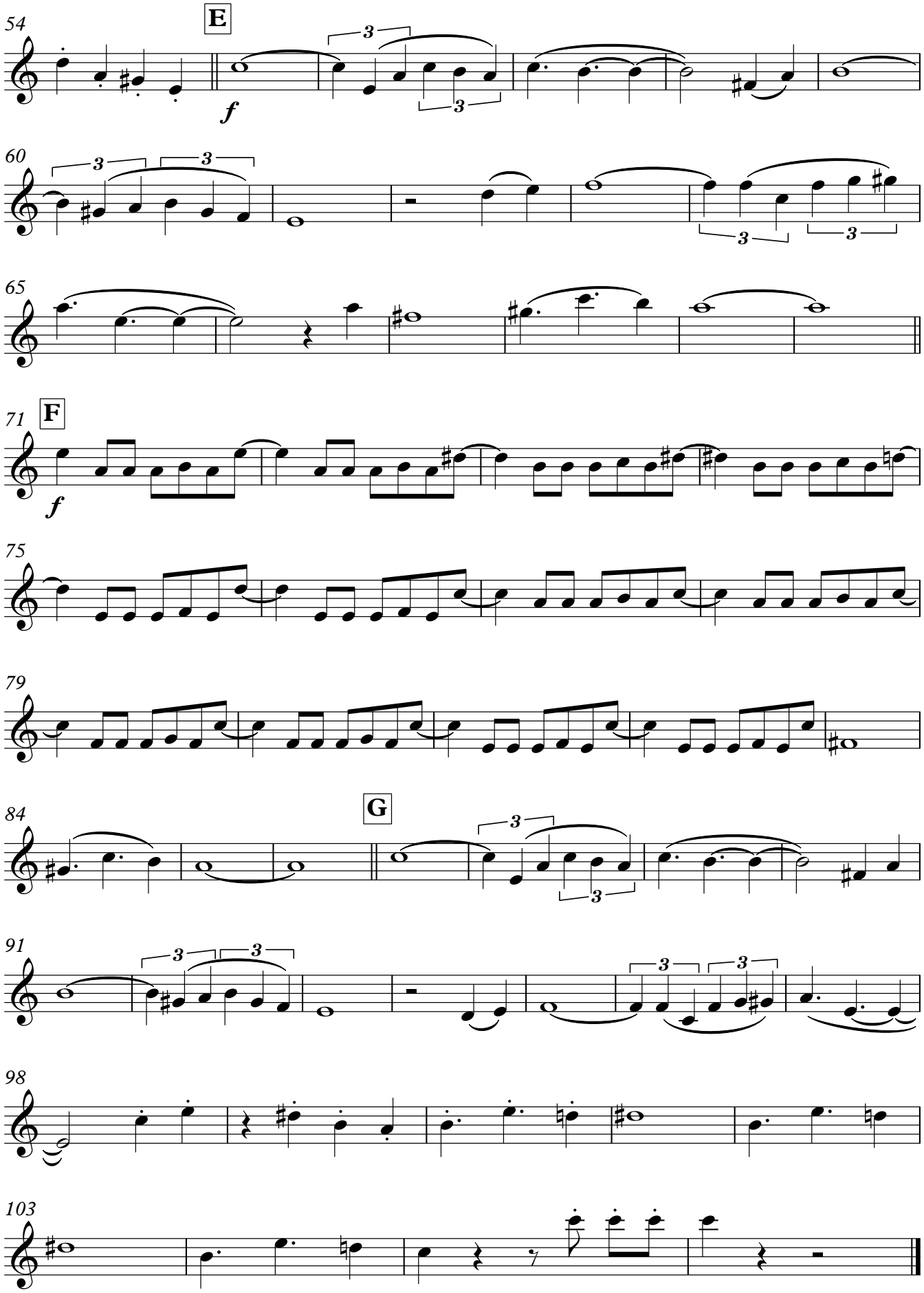
54
E
f
60
65
71
F
f
75
79
84
G
91
98
103