Flöte 1

Die Wasserfälle von Iguaçu

Fassung für Flöten und Streichorchester

Joachim Johow
14.12.13

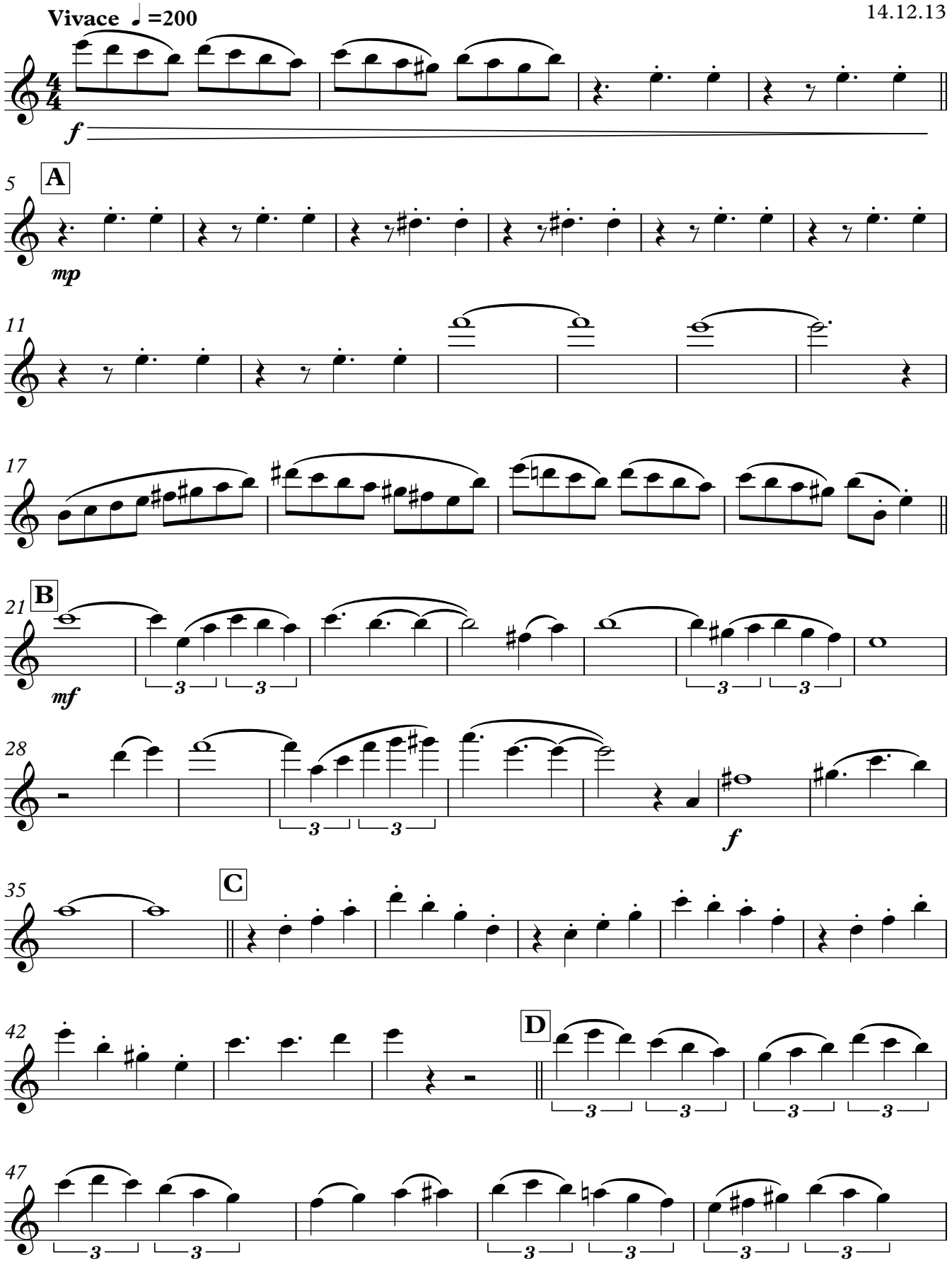

V.S.

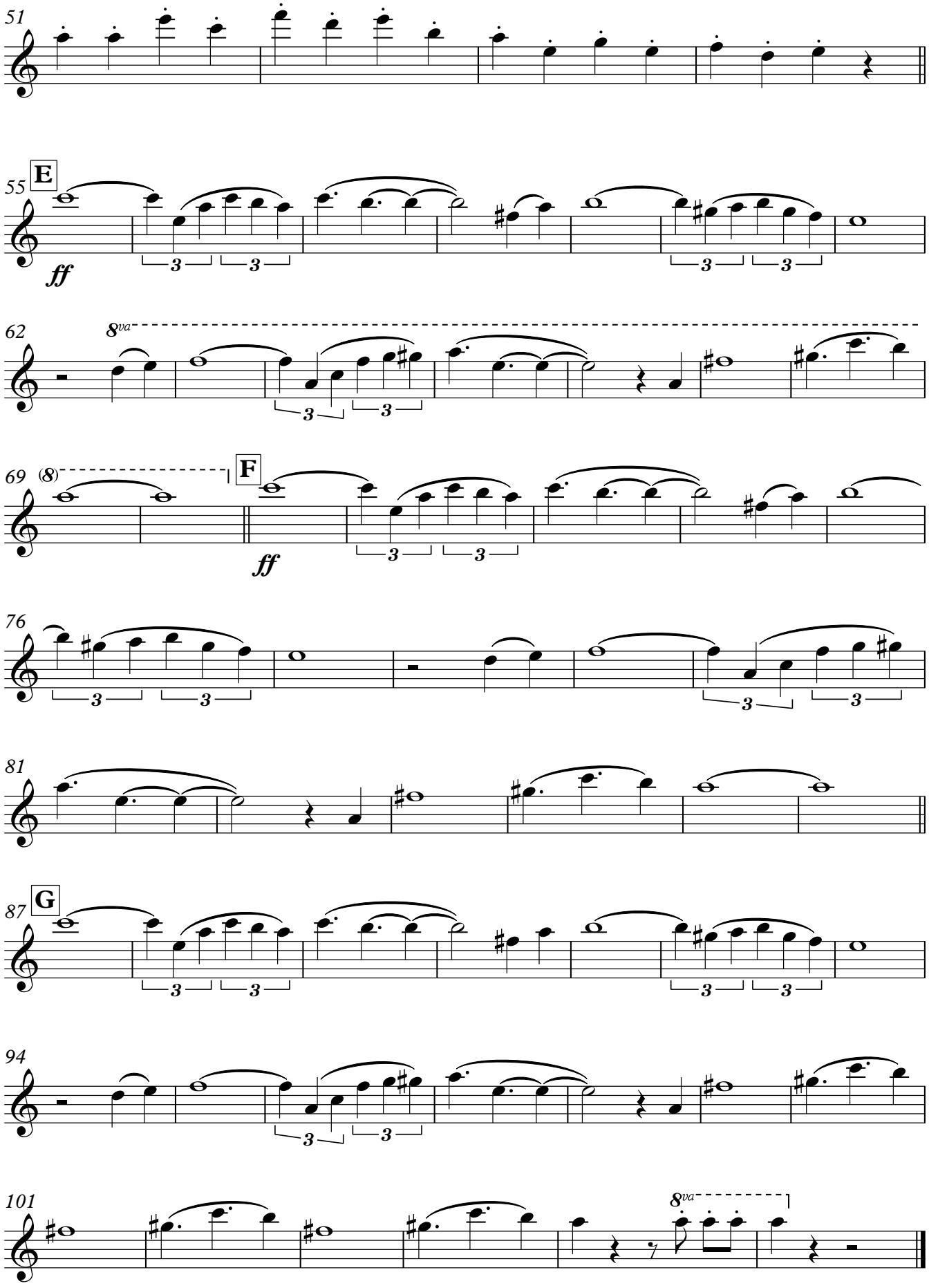
51
55
E
ff
62
8va
69
(8)
F
ff
76
81
87
G
94
101
8va