Gique in G major

Joachim Johow
2024

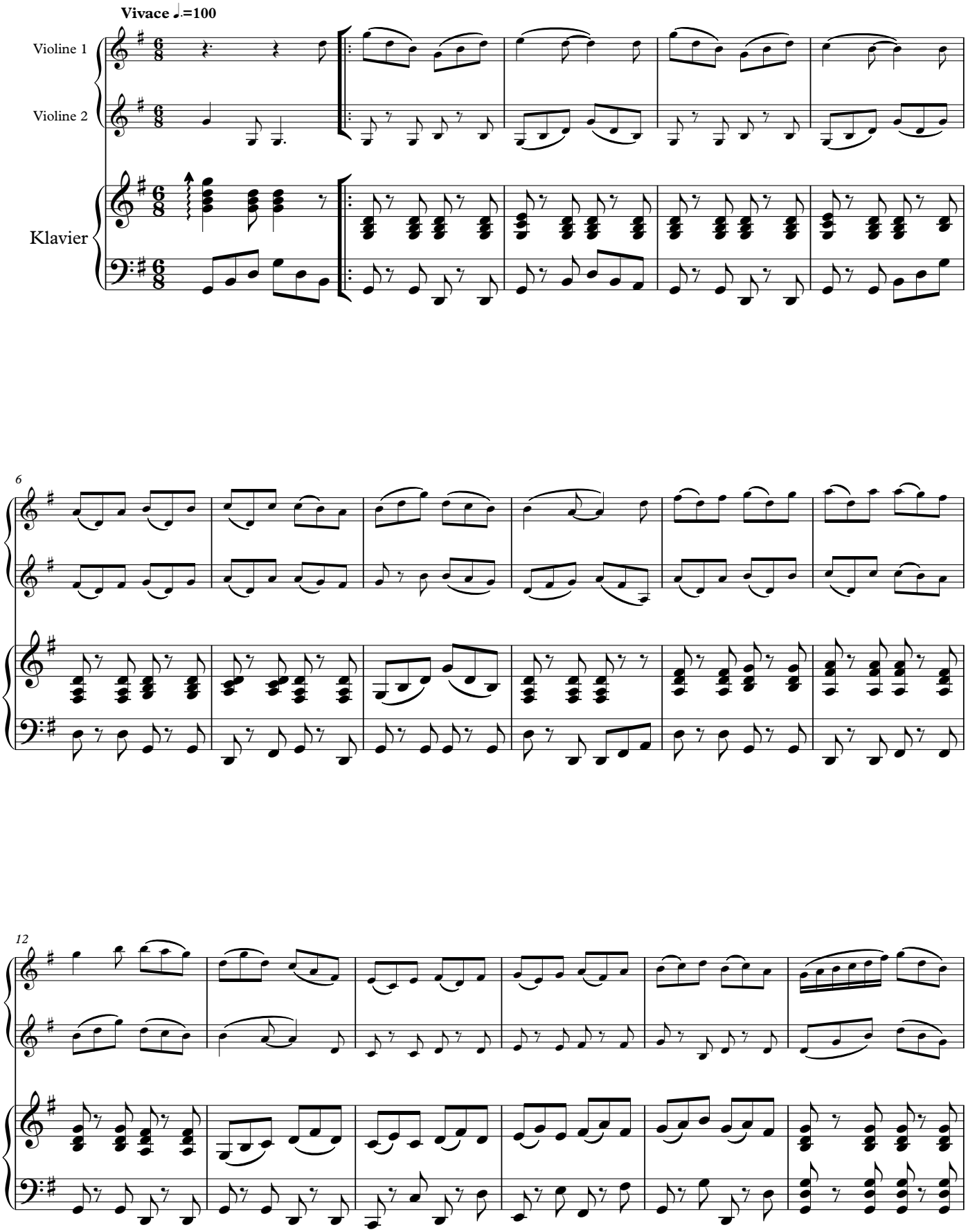

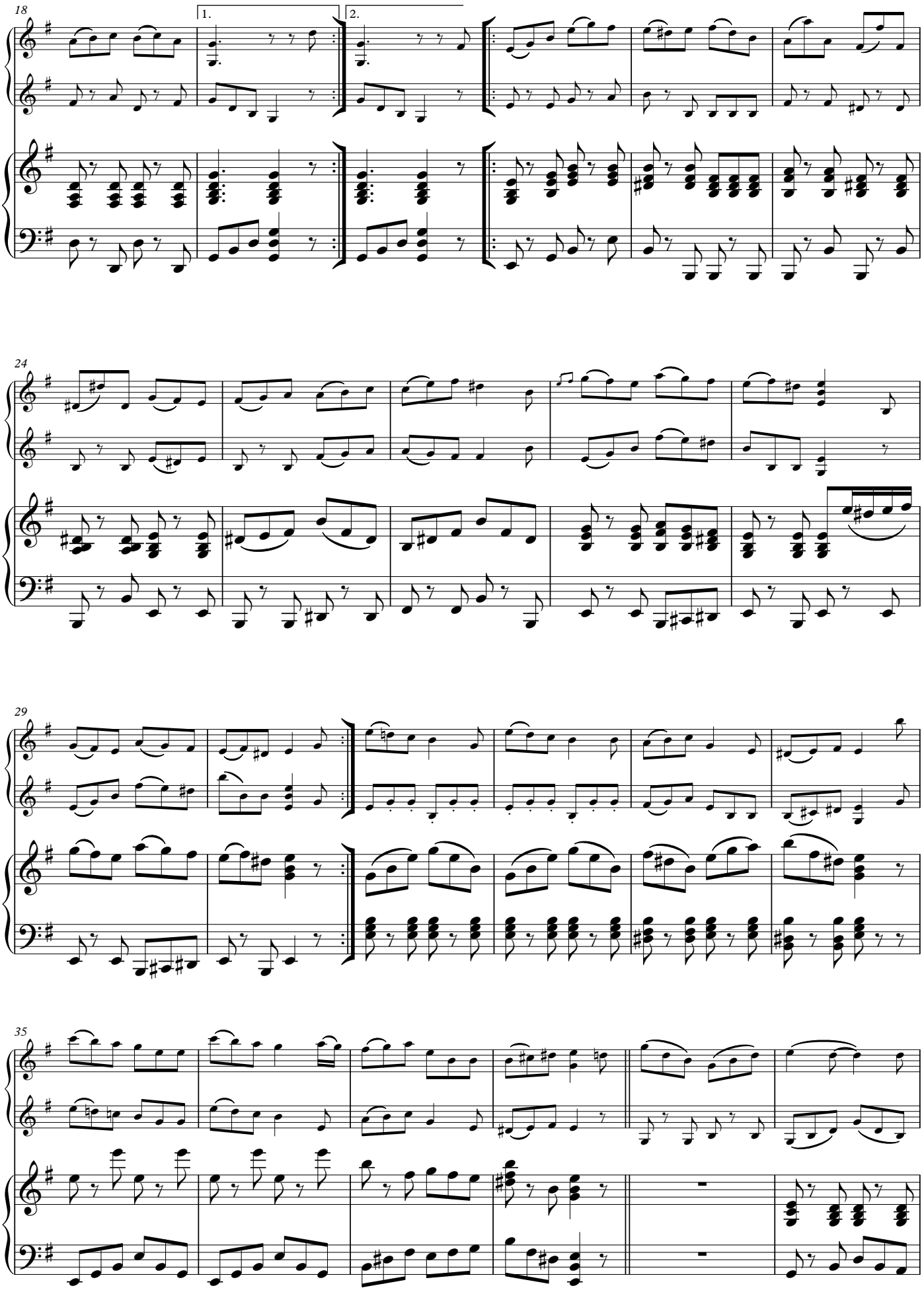
18
1.
2.
24
29
35

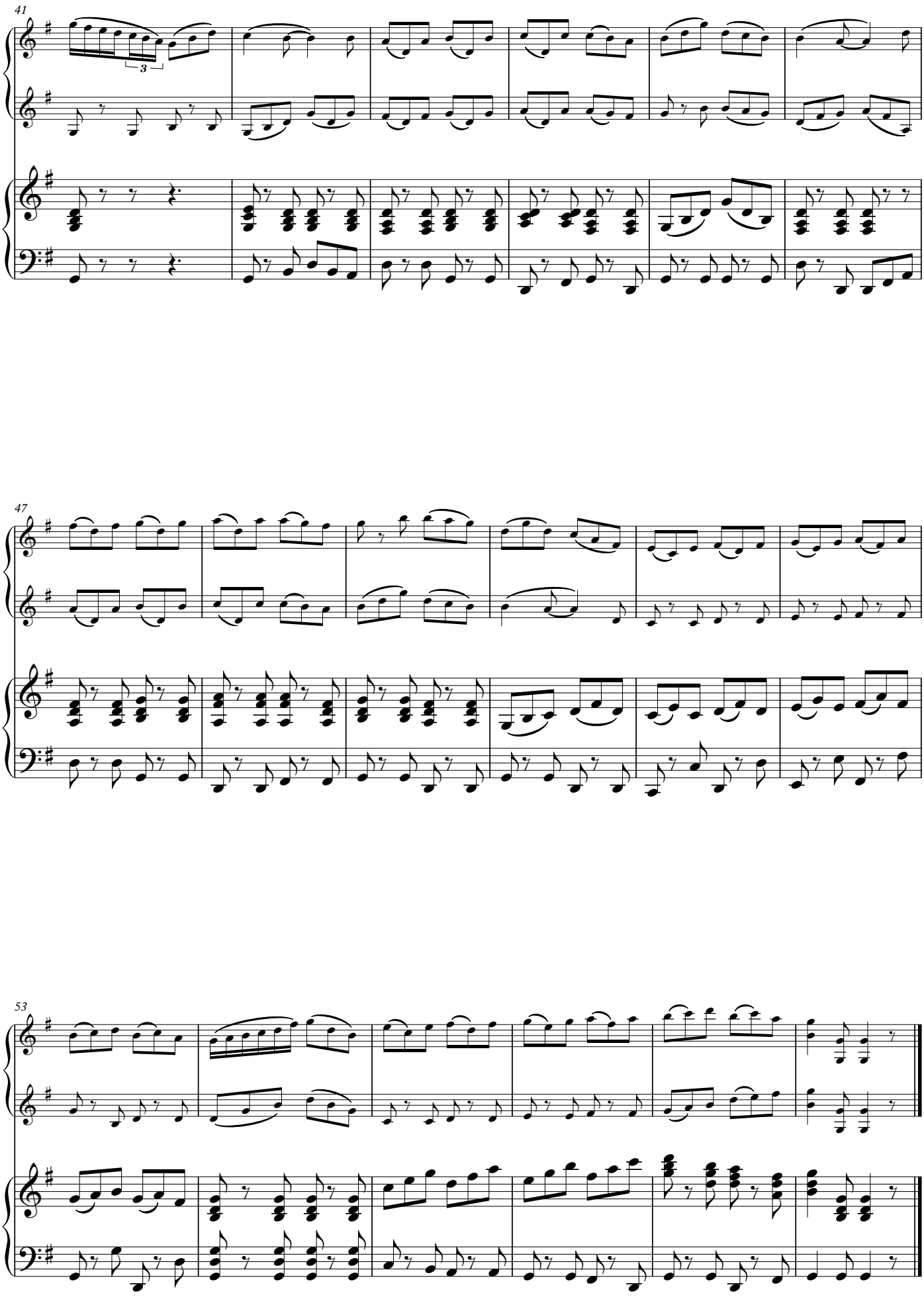
41
3
47
53