# El verano es un sueño

String orchestra

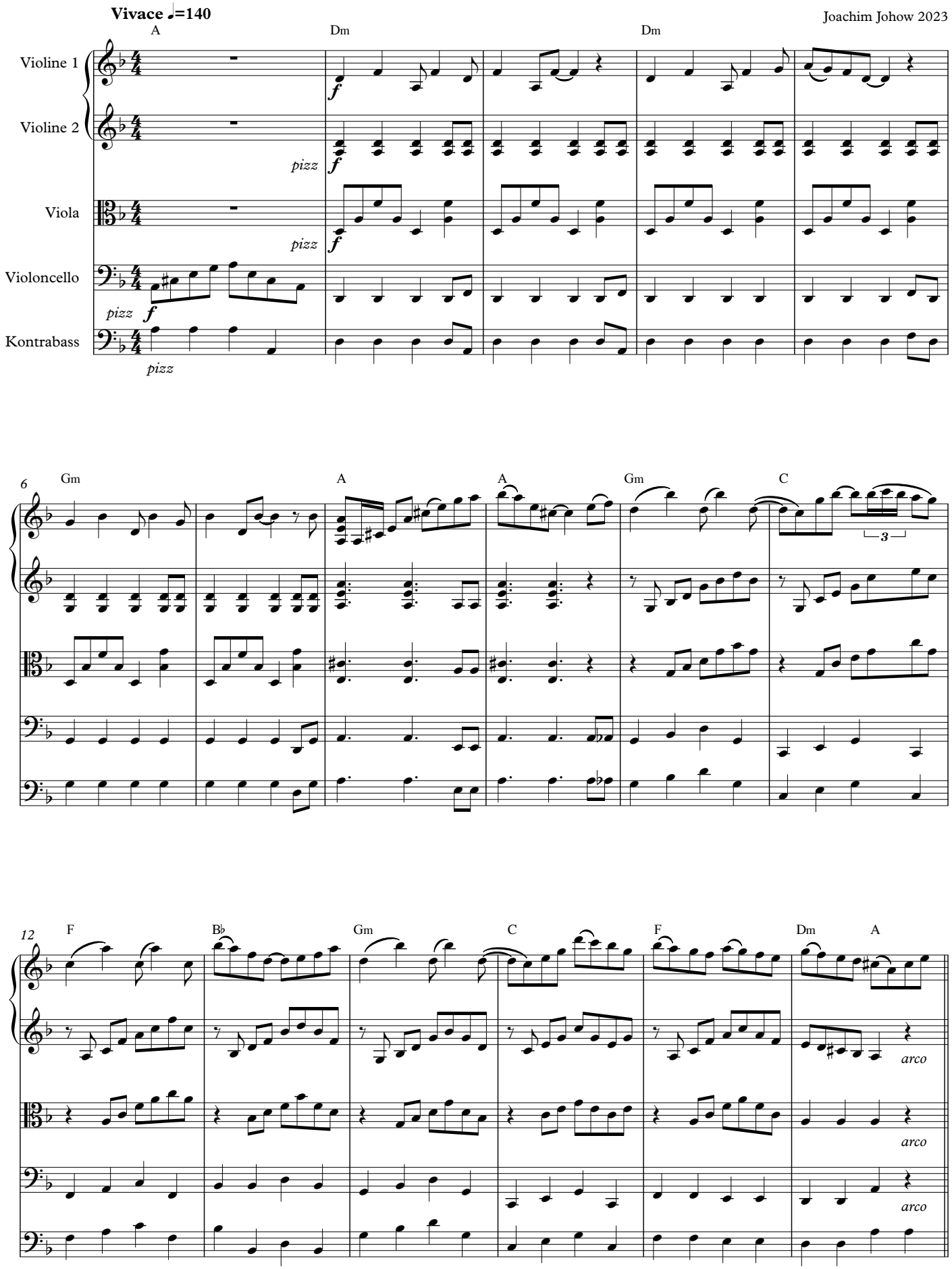

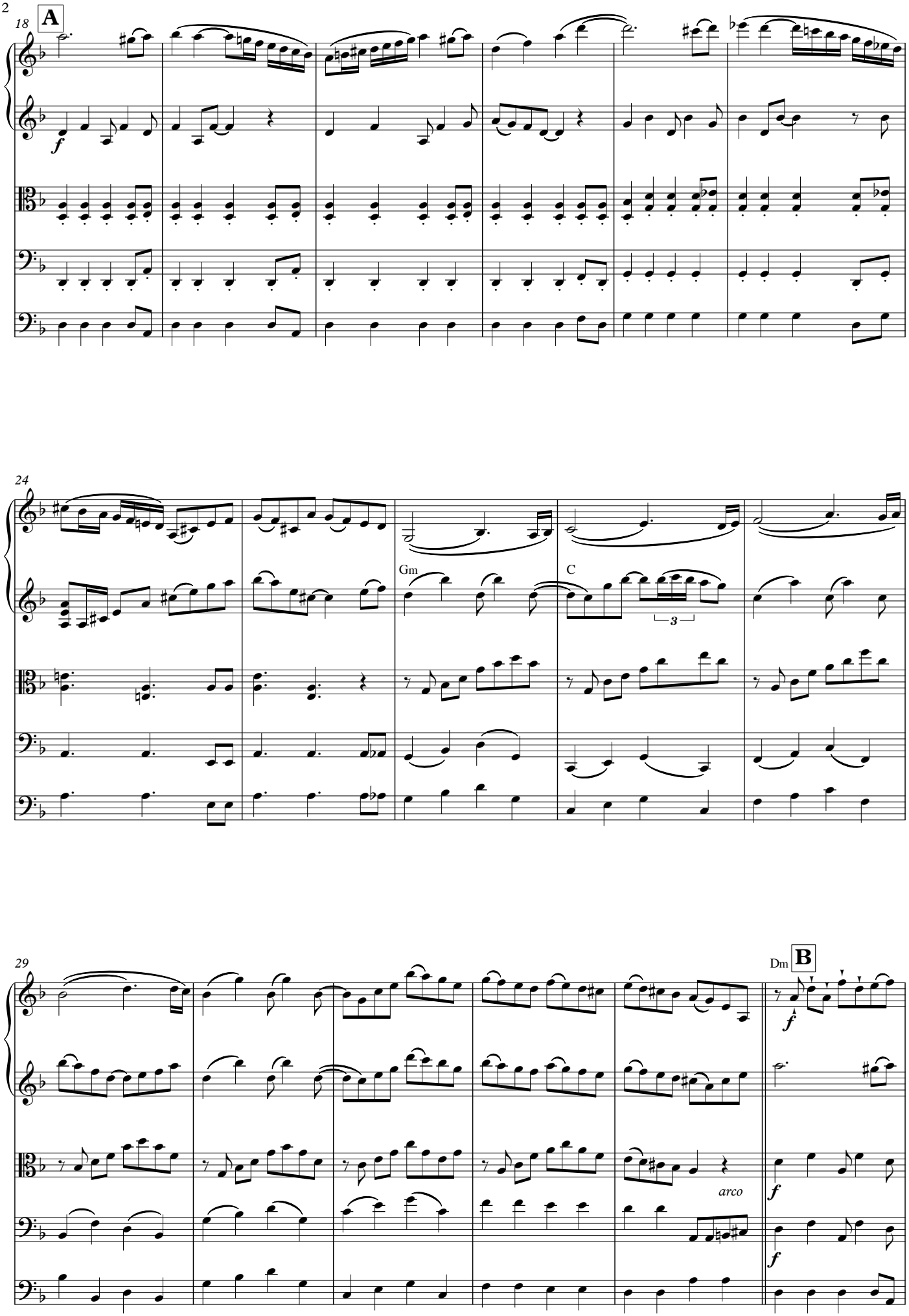
18
A
f
24
Gm
C
3
29
Dm
B
f
arco
f
f

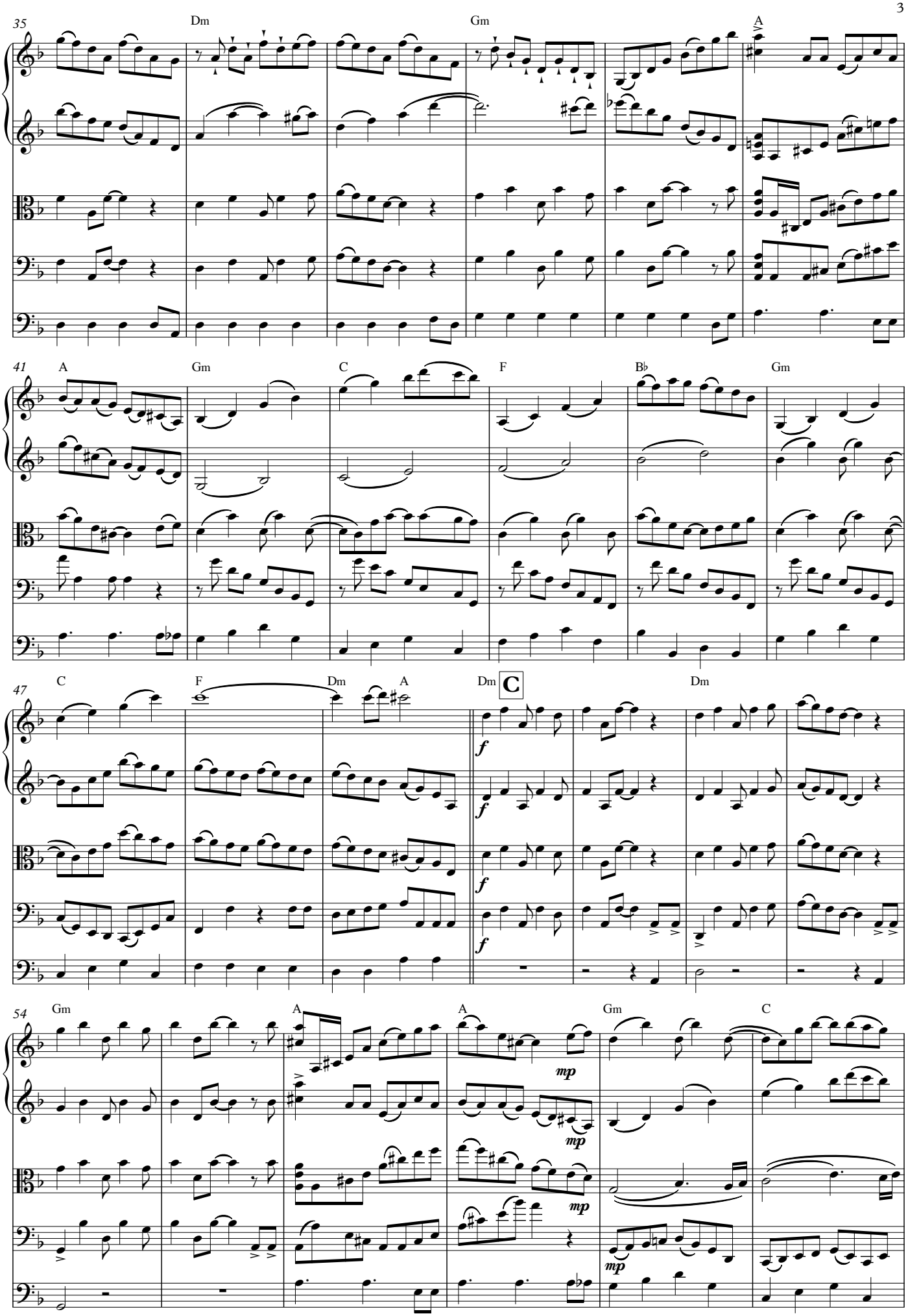
35
Dm
Gm
A
41
A
Gm
C
F
B♭
Gm
47
C
F
Dm
A
Dm
C
Dm
54
Gm
A
A
Gm
C

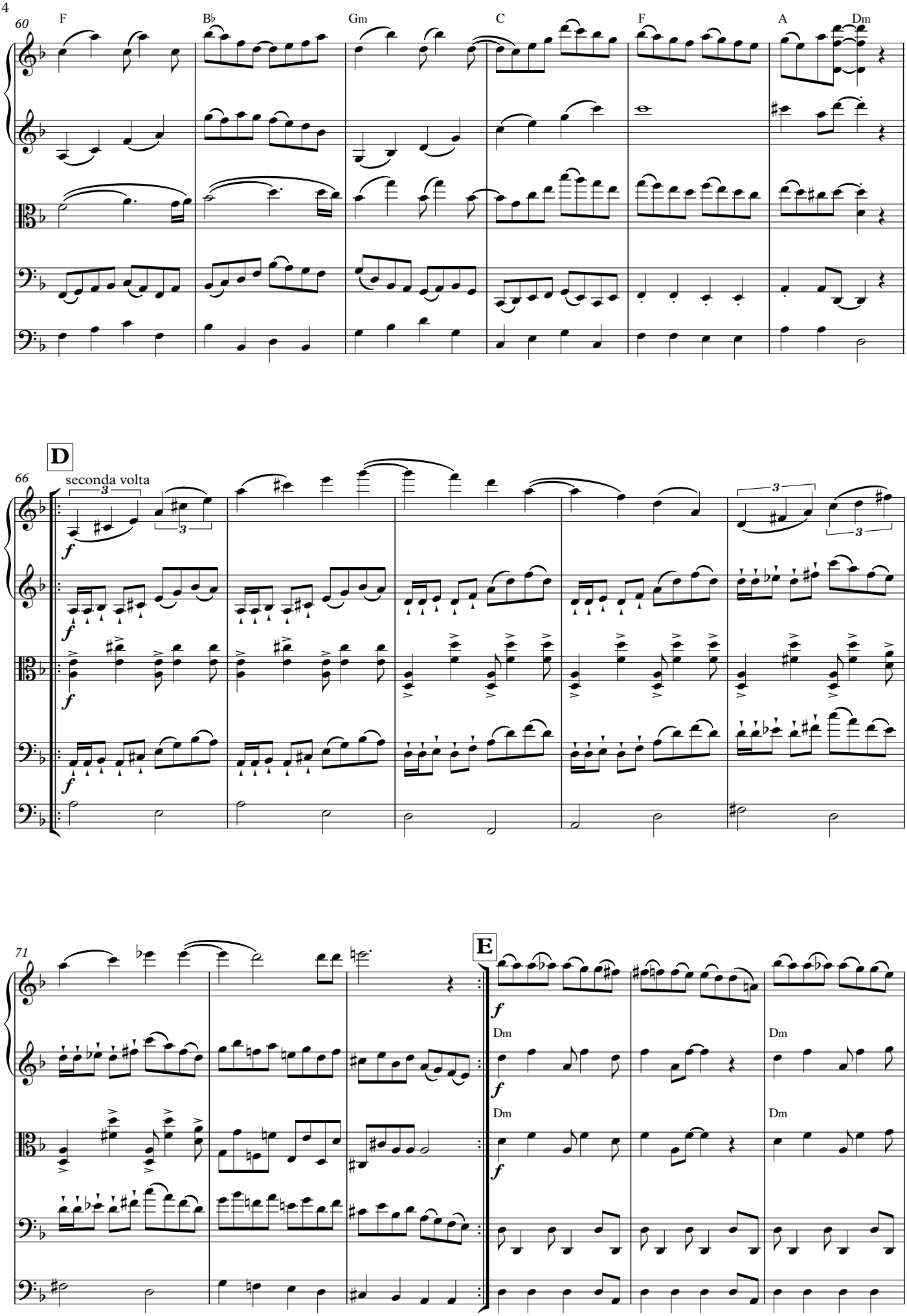
60
F
B♭
Gm
C
F
A
Dm
D
66
seconda volta
f
71
E
f
Dm
Dm
Dm
Dm

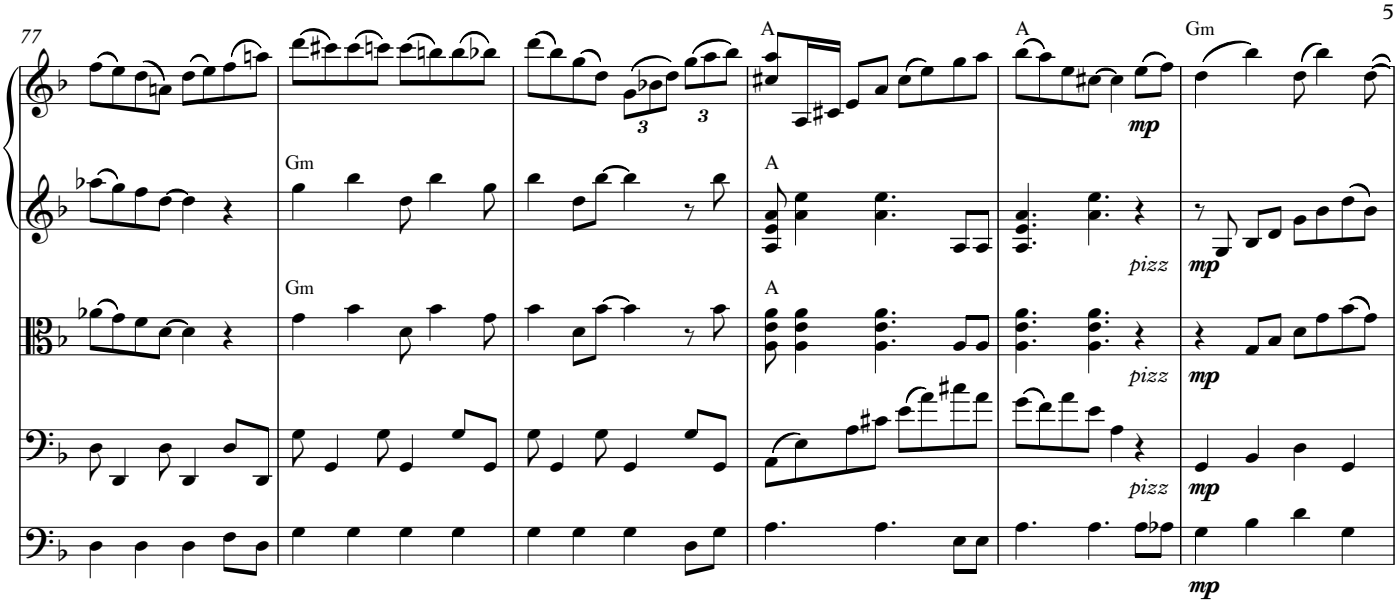
77
Gm
A
mp
pizz

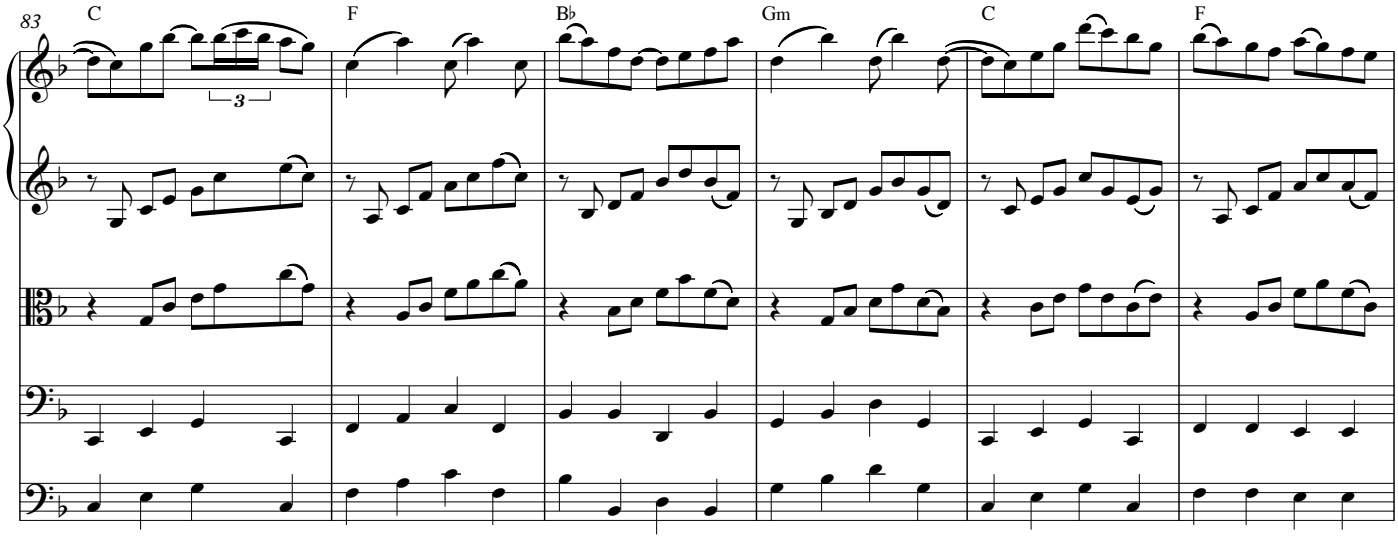
83
C
F
B♭
Gm
C
F

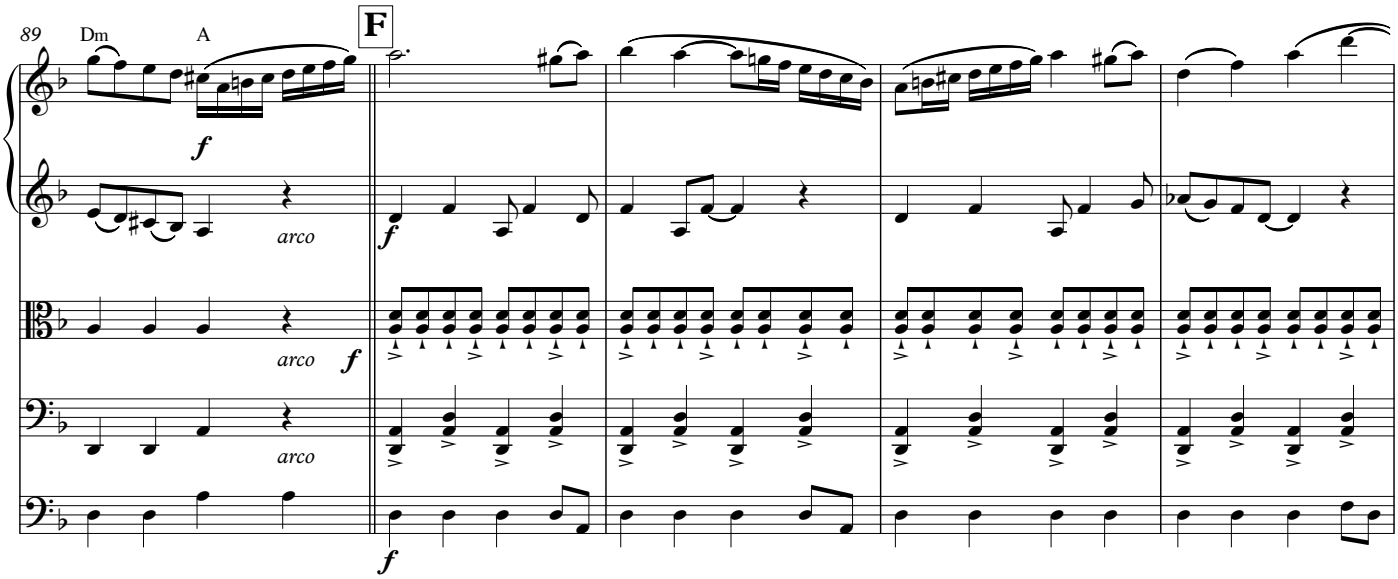
89
Dm
A
F
f
arco

94

Gm

99

C

3

105

Dm

G

f

arco

Dm

Gm

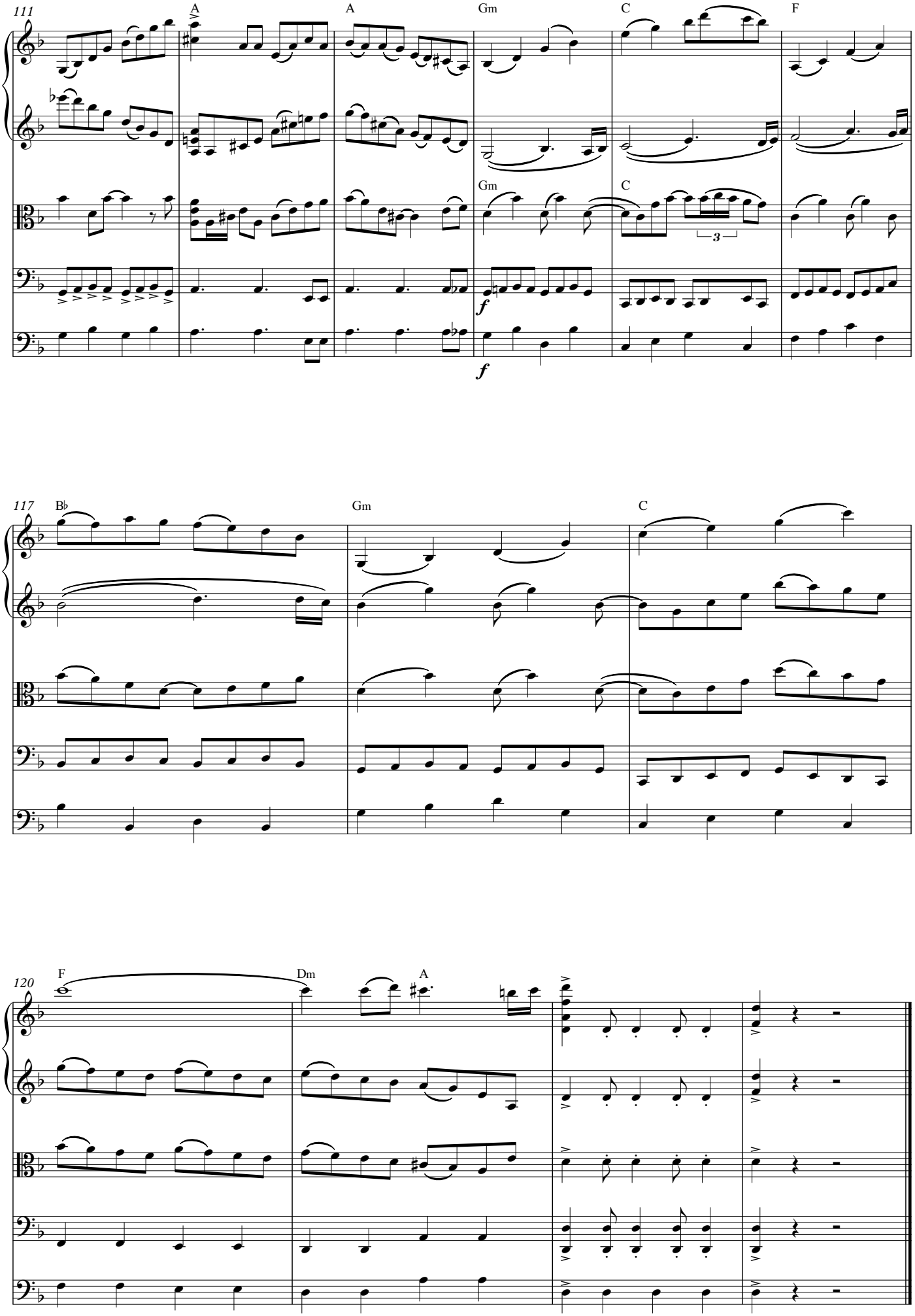
111
A
A
Gm
C
F
Gm
C
3
f
f
117
B♭
Gm
C
120
F
Dm
A