3 b Little rat dance

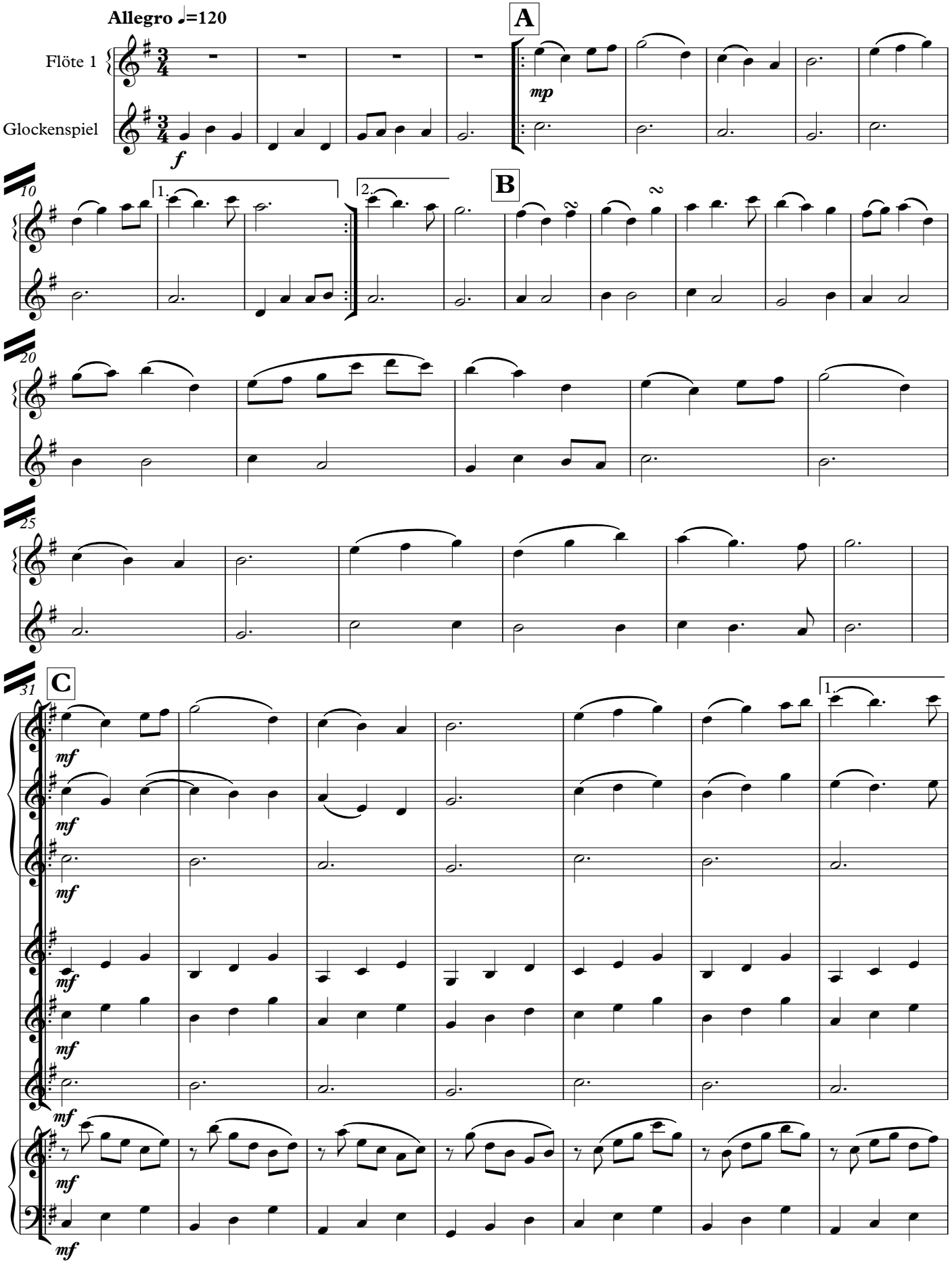

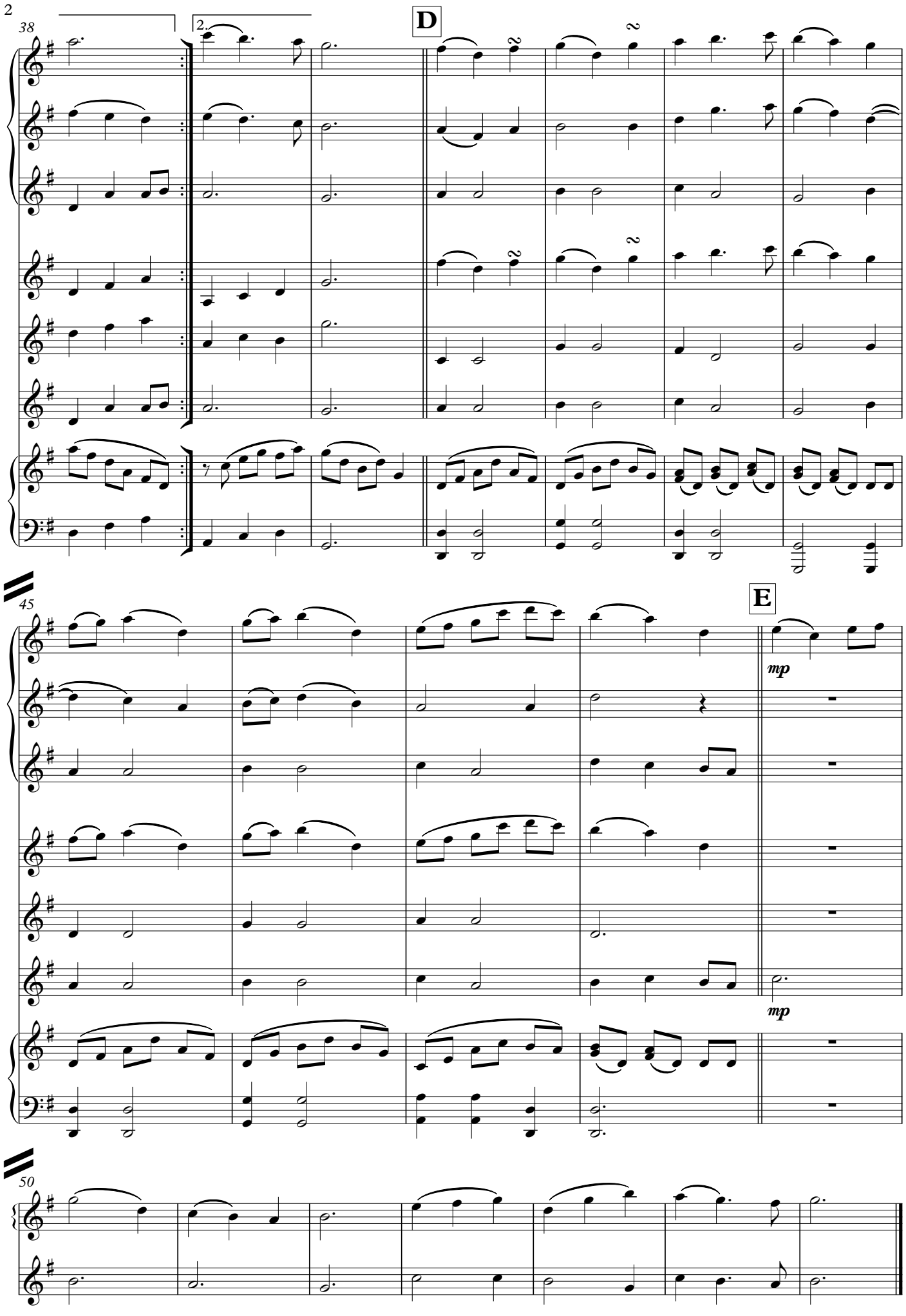
38
2.
D
45
E
mp
mp
50