Violine 1

Vivaldissimo 2
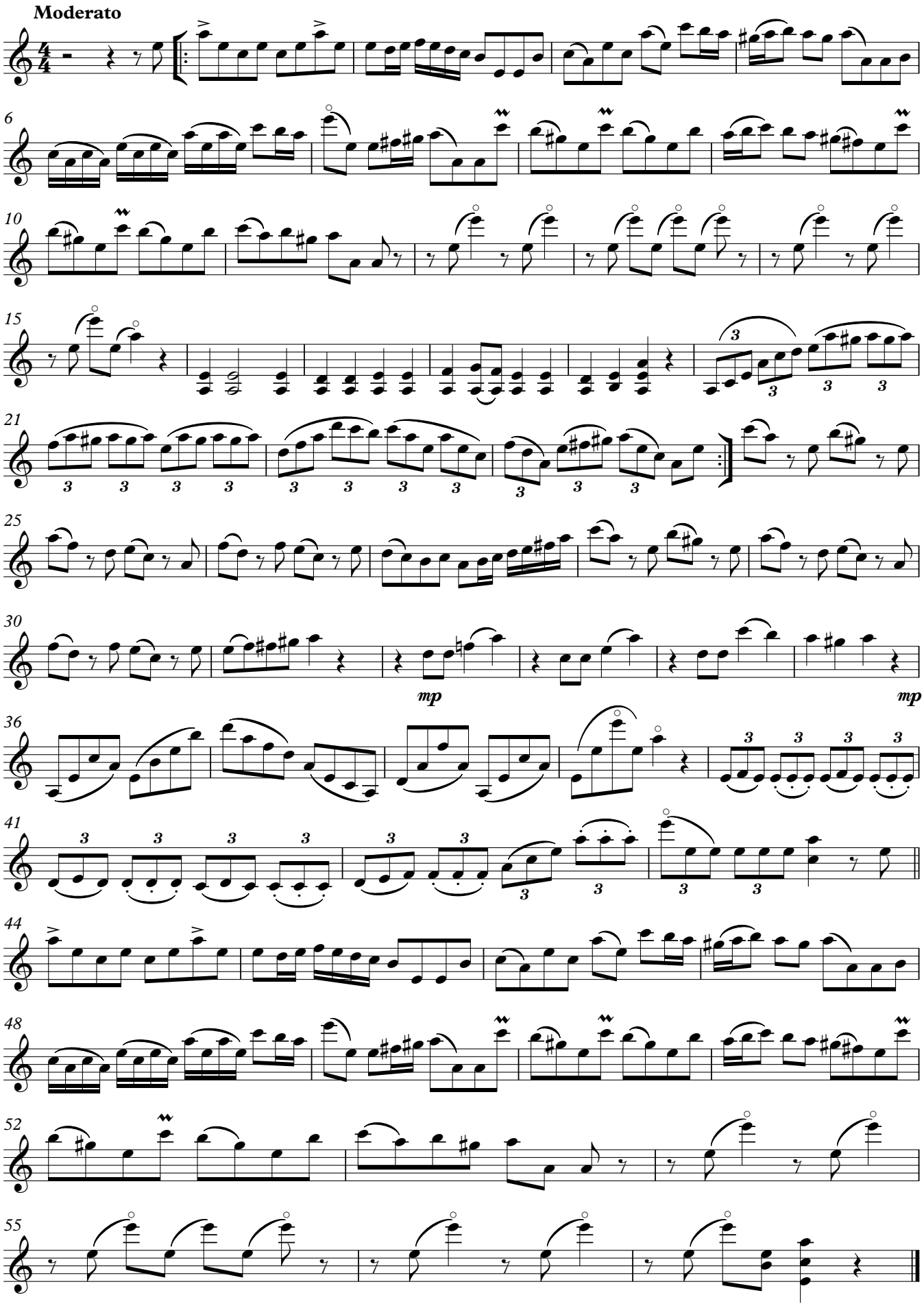
Joachim Johow