Gitarre

Concert miniature

Joachim Johow
2024

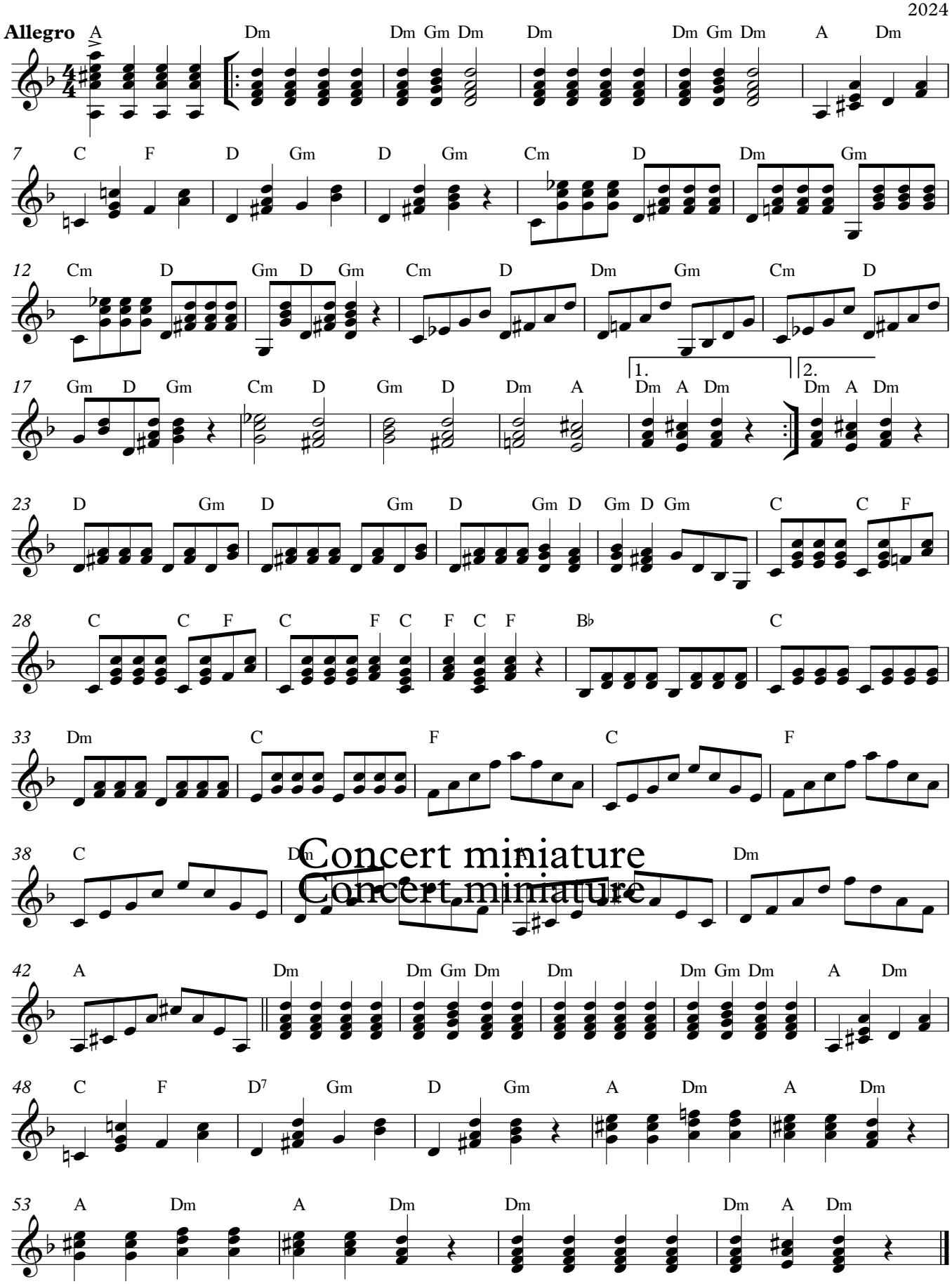

Concert miniature