

# Violin Book

**28 little pieces for violin and piano  
medium level**

Joachim Johow

Violin

# Violin

# Violin Book

28 musics for violin and piano

Joachim Johow

2022

## Contens

1. Little Song
2. Swinging bird
3. In the Dawn
4. Violin and fun
5. Song
6. Moscow
7. Crazy walz
8. El Jardin
9. Sligh ride
10. Lied der Steppe
11. le Clochard
12. La noche
13. Bellydance
14. Bernhard`s musette
15. Don Quijotes fight
16. The shore
17. Adios Belo Horizonte
18. Jigg for you
19. Fräulein Bäuerin
20. La vida (walz)
21. Suleika`s dance
22. Sad dance
23. The girl of Patra
24. Rumpelstilzchen
25. Una historia espagnola
26. Au bord du lac (valse)
27. Pizza violino
28. Latin joy

Violine

# 1. Little Song for Violin

nach dem Flötenheft " El Jardin del Sono "

J.Johow 2005

Violine

$\text{♩} = 140$

4

10

17

23

28

34

41

46

3

3

2

1. VI  
2. VI

## 2. Swinging Bird meets Bach

Joachim Johow

2. VI. u. Bass ad Lib.

Allegro swing ♩ = 140

2. VI only repetition

6

11

16

21

26

31

35

6

6

3

3

Violine

### 3. In the Dawn

Allegretto

Joachim Johow

$\text{♩} = 100$

2  
*mp*

9

16

21

27

34

43

50

55

Violine

# 4. Violin and Fun

Allegro

Joachim Johow

nach "Sax`n Fun"

Violine

# 5. Song

Joachim Johow

♩ = 120

Swing

5

9

13

17

21

25

28

Violine

# 6. Greetings from Moscow

**Allegro**

swingend

Joachim Johow

$\text{♩} = 140$

Violine

# 7. Crazy Walz

swingende Achtel

Joachim Johow

♩ = 142

2

8

15

22

29

35

41

47

53

*pizz*

# 8. El jardin del sono

J.Johow 2005

**Allegretto**

♩ = 100

Violine

# 9. My horse sleigh

Joachim Johow 1993/22

$\text{♩} = 120$  **A**

6

10 *Fine* **B**

14 **C**

18

22

26 **D** *mf*

32

37 **D. S. al Fine** 1. 2.

Violine

Allegretto

# 10 Song of the Desert

J.Johow 1993

♩ = 100

2

*p*

9

*mf*

16

*p*

23

*pp*

29

Violine

# 11. Le Clochard (Musette)

Joachim Johow

♩ = 200

3

12

21

29

1.

37

2.

3

45

51

60

69

76

Violine

# 12. La Noche el Cantar

Joachim Johow

Allegretto

$\text{♩} = 100$

Violine

# 13. Bellydance

Joachim Johow

$\text{♩} = 84$

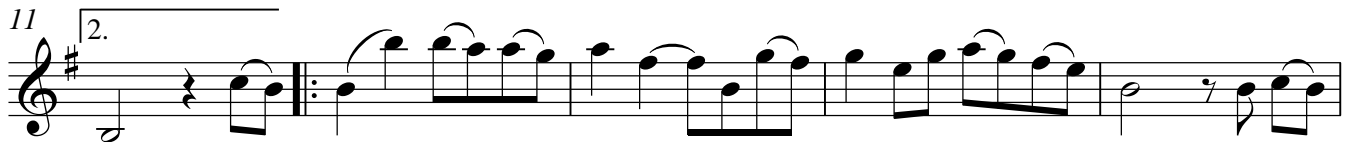

Violine

# 14. Bernhards Musette

Joachim Johow

$\text{♩} = 200$   
4

12

20

28 1. Fine 2. Vl. nur bei Wdgh. ad Lib.

35

42 1. 2.

49

57 1. 2.

65 1. 2.

73 - D.C.

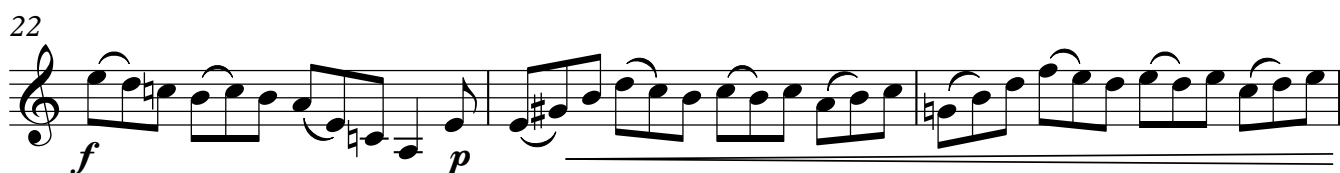
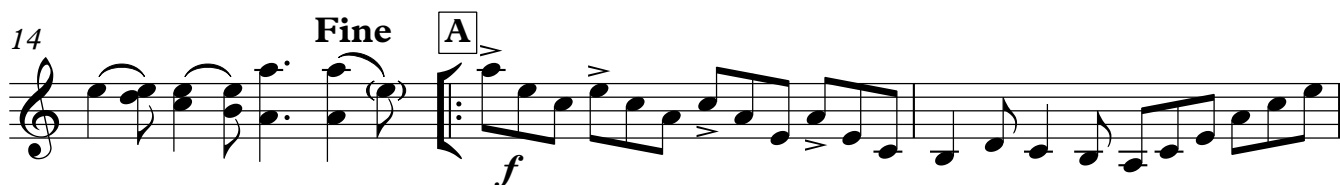
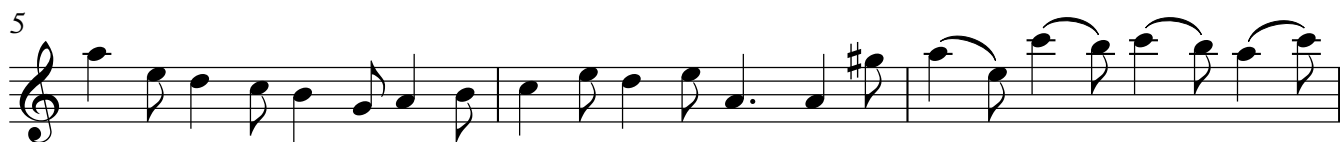
Moderato  $\text{♩} = 120$ 

D.S. al Fine

# 16. The Shores of my Island

Violine

Presto ♩ = 192

3

10

17 VI secondo volta

24

30 1.

37 2.

*mf pizz*

43

48 *arco*

53 *mf*

57

61

67 1. 2.

74

80

Violine

# 17. Adios Belo Horizonte

Percussion ad Libitum

Joachim Johow

$\text{♩} = 100$

6

10

14

18

21

25

29

33

36

*decresc.* *mp*

*p* *pp* *ppp*

Violine

# 18. Jigg for You

♩. = 91

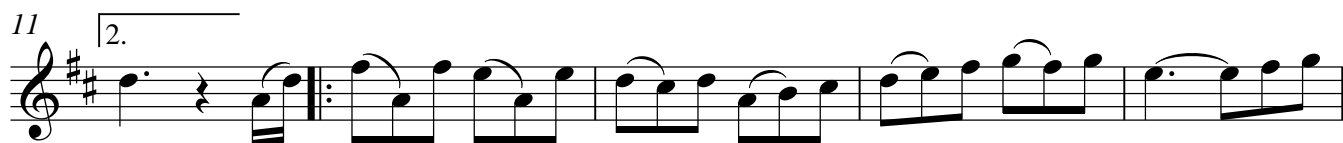
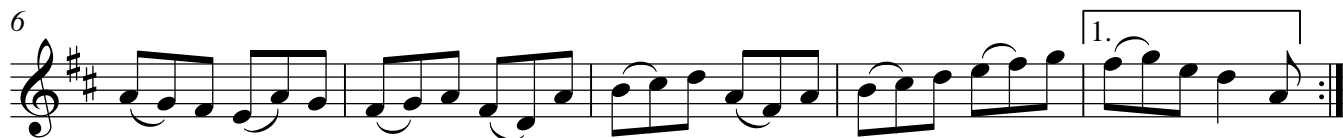

Violine I  
Violine II

# 19. Fräulein Bäuerin

nach einer Erzählung von Puschkin

Joachim Johow

**Adagio marcato**

5

9 **Vivace**

13 **f**

18 1. 2. **rit.**

22 **8va gliss. Vivace**

26

# 20. La vida es un baile

Joachim Johow  
2009

Waltz for violin and piano

$\text{♩} = 175$

- Staff 13:** Continuation of the melodic line.
- Staff 23:** Continuation of the melodic line.
- Staff 43:** Continuation of the rhythmic pattern.
- Staff 52:** Continuation of the rhythmic pattern.
- Staff 88:** Continuation of the melodic line.
- Staff 98:** Continuation of the melodic line.
- Staff 108:** Continuation of the melodic line.

# 21. Suleika`s Dance

Violin Book

Joachim Johow  
2010

**Andante rubato**

$\text{♩} = 100$

2

6

**Allegro**

10  $\text{♩} = 140$

14

18

22

26

32

36

39

Violine I

43

3 3

47

3 3

51

1. 2. 5 pizz

54

3 3 arco

58

f

62

7

66

tr v. v.

69

v. v.

73

3 3 3 3

# 22. Sad Dance

**Allegro**

7

12

16

21

27

33

38

44

49

53

57

# 23. The girl of Pátra

$\text{♩} = 144$

2

7

11

15

19

23

28

31

35

39

*pizz p* *pp*

# 24. Rumpelstilzchen

Joachim Johow  
2010

Violin Book

**Allegro**

2

*pizz*

*arco*

7

11

15

19

23

27

31

35

*pizz* *pizz*

38

# 25. Una historia española

Violin Book

Joachim Johow  
2010

♩ = 130

3

9 *mf*

15 1. 2. *mf pizz*

21 *p*

27 1. *arco mf pizz*

34 2.

40 *mp*

46 3 3 3

52 4

62

68

72

# 26. Au bord du lac (valse)

Violin Book

Vivace

$\text{♩} = 152$

4

11

18

26

33

40

46

53

61

68

74

# 27. Pizza Violino

Violine 1

Violin Book

Joachim Johow  
2010

**Allegro**

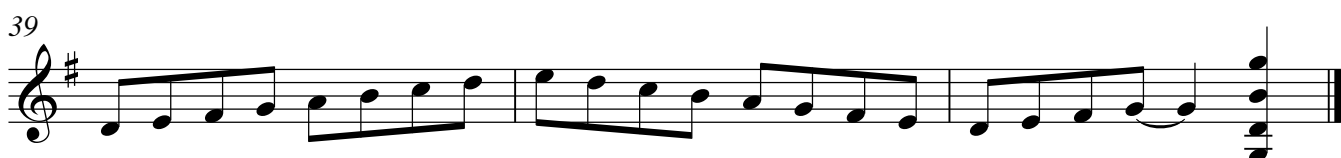
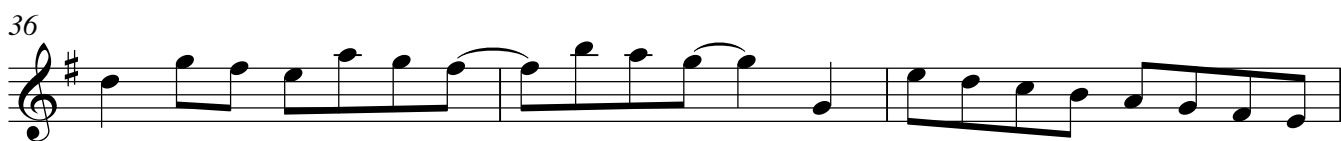
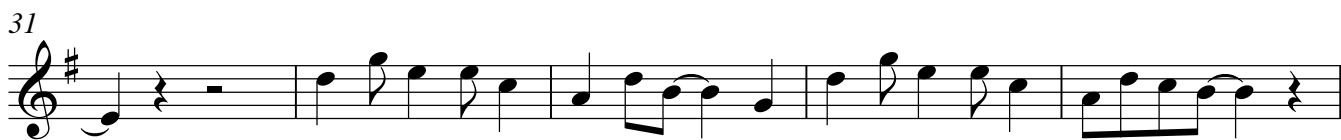
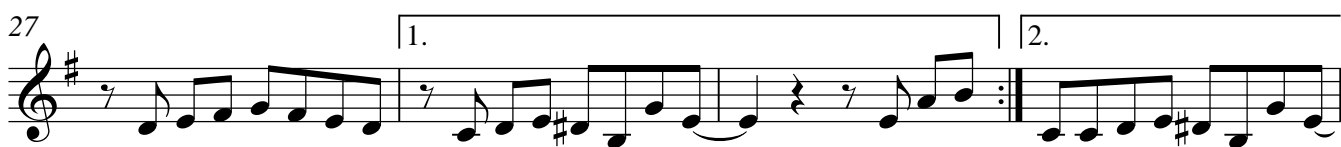
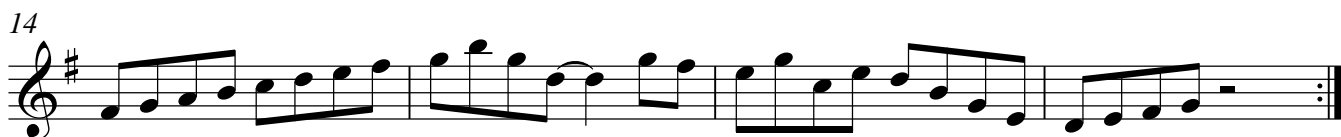

Violine 1

# 28. Latin Joy

Joachim Johow

$\text{♩} = 146$   
**Allegro**

Violin Book

8

14

20

26

33

38

43

49

55

61

68

72