Violine

Klaviertrio D-Dur

IV. Allegretto

Joachim Johow
2021

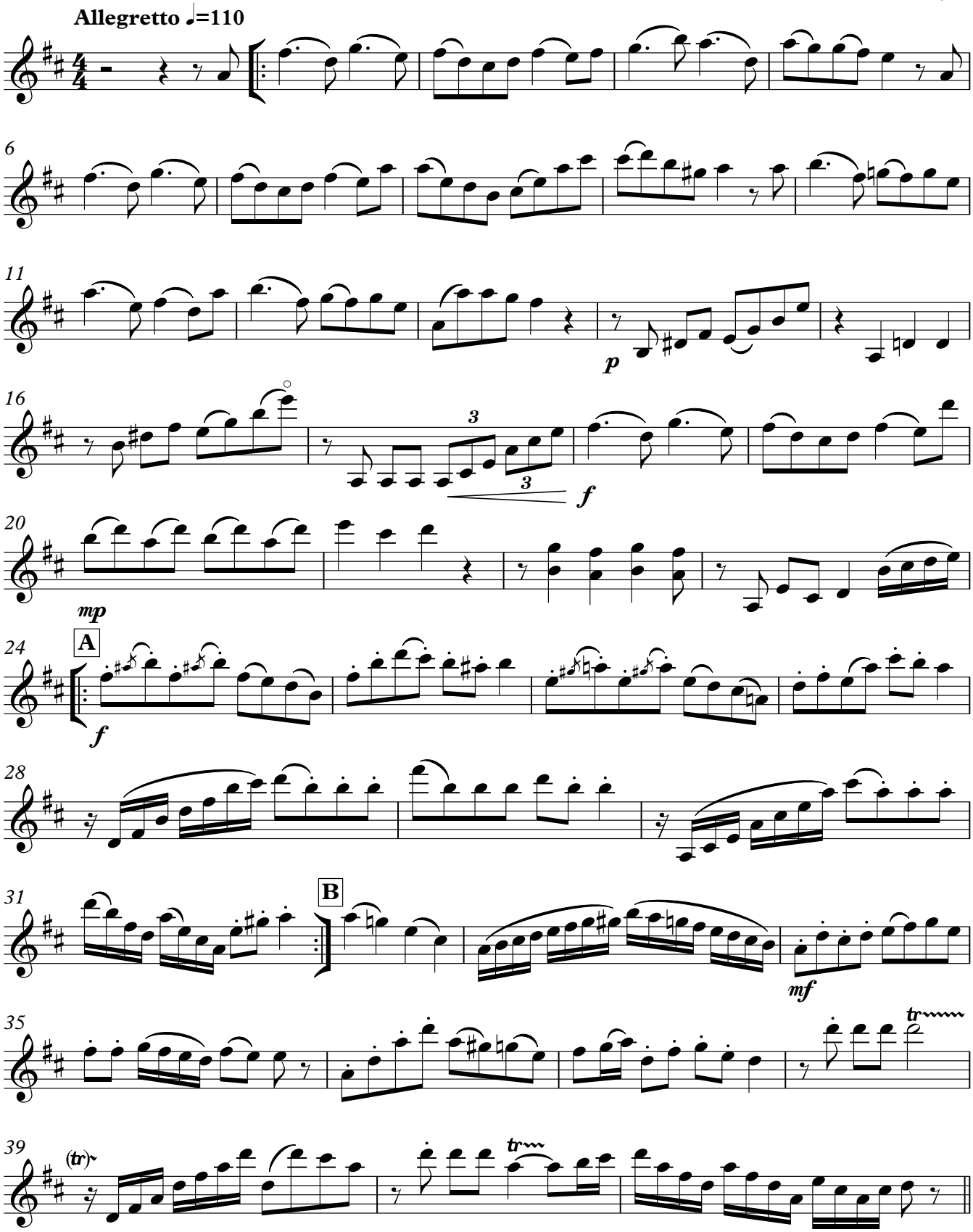

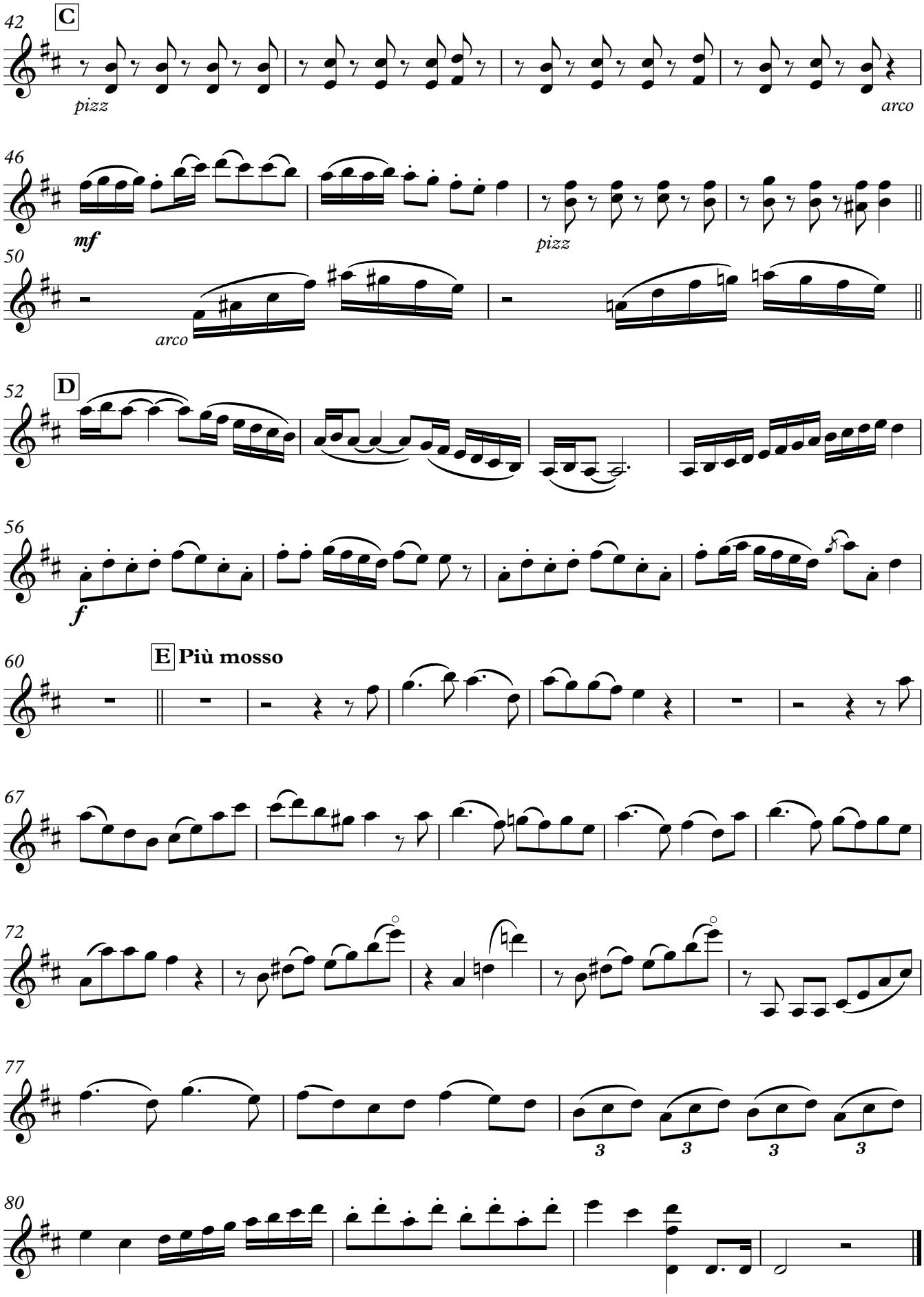
42
C
pizz
arco
46
mf
pizz
50
arco
52
D
56
f
60
E Più mosso
67
72
77
3
3
3
3
80